

[1986-87]

Copy 1

University of Kentucky

"Hard work and desire, along with good shooting, are going to be our strong suits this year."

—Coach Terry Hall



Outlook '86-'87 — PAGE 4

Meet the Players — PAGE 9

Records — PAGE 35

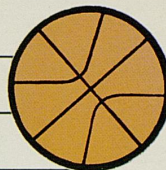

BASKETBALL DAILY

Kentucky

LADY KATS

Vol. Metro Final

Lexington, Kentucky

Desire could be key for Kats in '86-'87

Although a considerable hole was created in the lineup with the departure of standout forwards Leslie Nichols and Karen Mosley, Coach Terry Hall believes the 1986-87 Kentucky Lady Kats may be even better than last year's edition. That squad finished with an 18-11 record and an NCAA playoff berth. Hall realizes that her prediction may raise a few eyebrows, but she explains her reasoning with one word:

"Desire."

Senior Sandy Harding should wow 'em again.

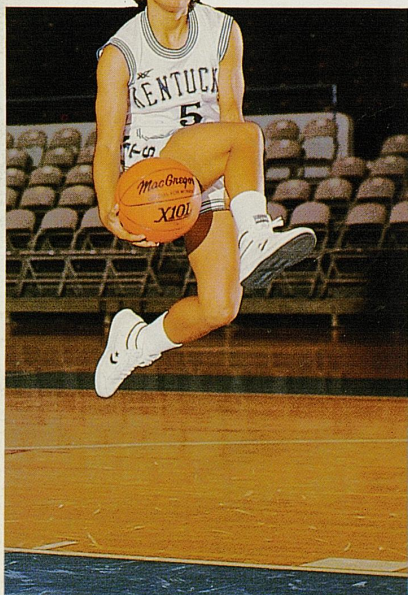

Coach Hall discusses strategy with Lady Kats squad.

With four eager newcomers and three cagy seniors, Hall feels youthful enthusiasm could blend with experience to produce the kind of chemistry that often results in championship seasons. "Hard work and desire, along with good shooting, are going to be our strong suits this year," Hall said with a confident smile. "We will have to be totally team-oriented. We don't have an All-American on the squad."

In fact, the Lady Kats don't even have an all-conference player this season, although point guard Sandy Harding is surely a top

candidate for that honor in her final season. Harding, sophomore guard Jodie Whitaker, senior center Debbie Miller and junior forward Bebe Croley all started at least 20 games last season.

"We lost our leading scorer and rebounder in Leslie," Hall said of the three-time all-conference player, "and we lost a very fine and underrated player in Karen. Everyone must play together and depend upon each other to be successful this year."

(Turn to Back Cover)

Message to the Media

Here is your copy of the 1986-87 facts booklet on Lady Kat basketball, which we sincerely hope will aid you in covering and answering questions on the Lady Kats this season. If you desire additional information, special stories, pictures or have questions not answered herein, please feel free to contact the Sports Information Office in Memorial Coliseum (Telephone A.C. 606-257-3838).

RUSSELL RICE

Director of Sports Information

RENA VICINI

Asst. Director of Sports Information

BRAD DAVIS

Asst. Director of Sports Information

JOYCE BAXTER

Staff Assistant

RENA VICINI

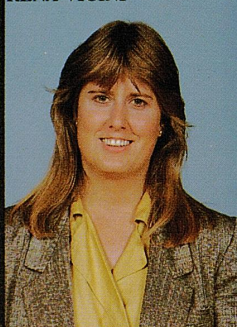

ATHLETIC OFFICE PHONES:

Cliff Hagan (Athletics Director)—(606)257-2881
Kathy DeBoer (Assistant Director)—(606)257-8604
Frank Ham (Assistant Director)—(606)257-5611
Larry Ivy (Asst. Dir./Fin.)—(606)257-4911
Bob Bradley (Asst. Dir./Academics)—(606)257-1897
Coach Terry Hall—(606)257-6046
Donna Murphy (Assistant Coach)—(606)257-8852
Cindy Noble Hauserman (Asst. Coach)—(606)257-3108
Sports Information—(606)257-3838

INFORMATION

Working Tickets

Address requests as far in advance as possible to Sports Information Office, University of Kentucky, Memorial Coliseum, Lexington, Ky. 40506-0019. Tickets will not be mailed unless requested and will be held at the Will Call window in front of Memorial Coliseum for pickup on game days or nights.

Press Door

Entrance to the area set aside in Memorial Coliseum for press, radio and TV is located inside and to the left of the entrance foyer.

Services

Working press, radio and TV will be furnished game sheets, brochures, running play-by-play, halftime quickie box score and final statistics.

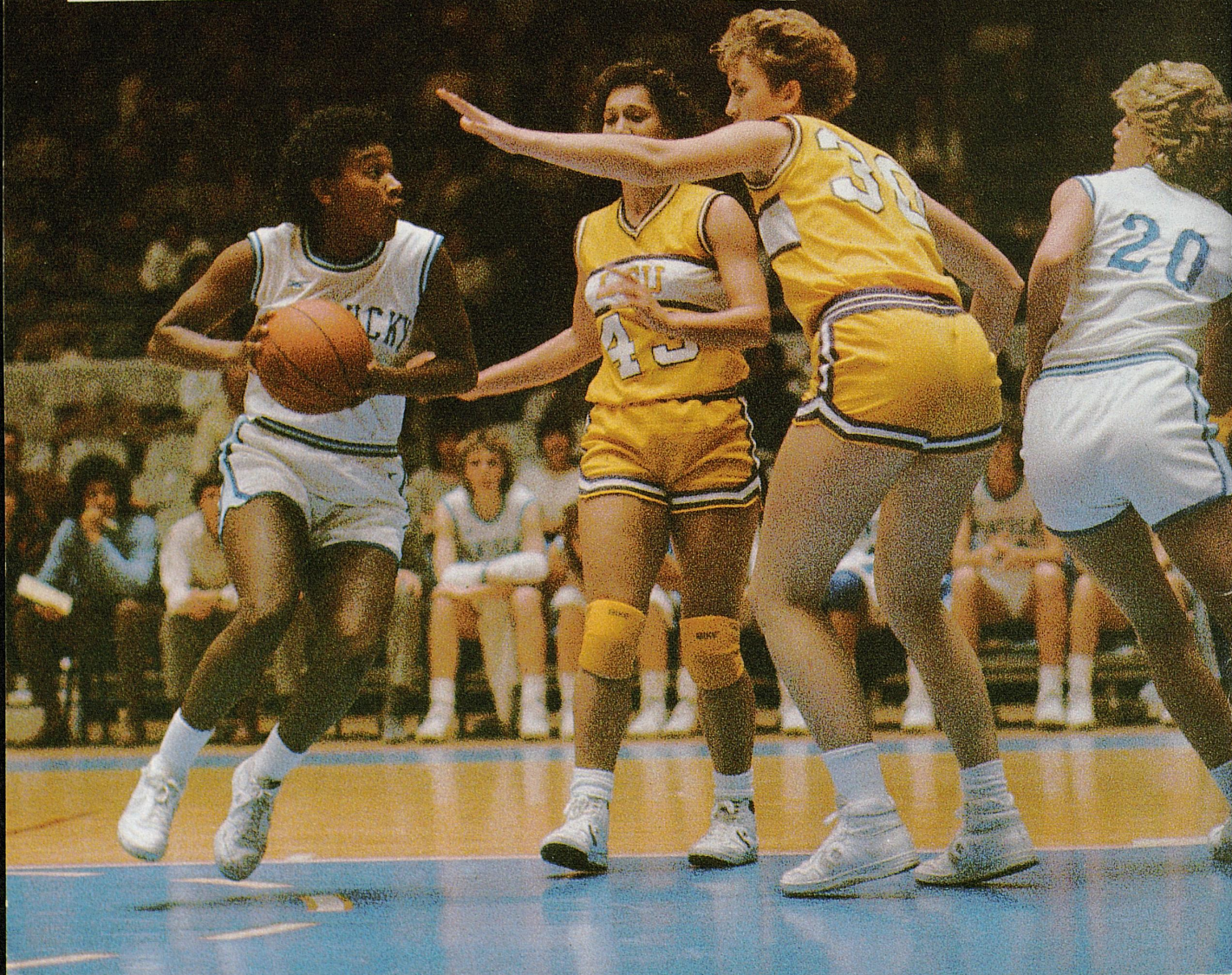

Contents

University Archives
Margaret I. King Library - North
University of Kentucky
Lexington, Kentucky 40506

ALL-TIME LETTERWINNERS 38
Where Are They Now? 46

ATHLETICS ADMINISTRATION
Dr. Otis Singletary 6
Athletics Director Cliff Hagan 6
Assistant Athletics Directors 7
Sports Information 7

BASKETBALL STAFF
Assistant Coaches 3
Managers 7

CATS CENTER 47

COACH TERRY HALL 2

MEDIA INFORMATION Inside front
Media Outlets 7

MEMORIAL COLISEUM 8

OPPONENTS 27-34

OUTLOOK 4-5

PLAYER PROFILES 9-21
Harding 10, D. Miller 11, Warren 12,
Croley 13, Hudgens 14, Pennie 15,
Tarantini 16, Shrum 17, Whitaker 18,
Freeman and Harrell 19, K. Miller and
Spencer 20, Elbert and White 21

RECORDS 35-42

ROSTER 22

SCHEDULE Back Cover

TEAM PICTURE 23

UNIVERSITY INFORMATION 43-45

Credits:

Produced and Edited by
RENA VICINI, Assistant Sports Information
Director

WARREN HAVENS and KATE
MERCHANT, Editorial Assistance

Design by
PAULA GRON

RUSSELL RICE, Director of Sports
Information

Photography by
ALEN MALOTT, DAVID COYLE, DAVID
PERRY, and UK PHOTO SERVICES
Cover Photos by DAVID PERRY AND
KEN GOAD

Color Separations by
COMPUTER COLOR CORPORATION

Typesetting, and Printing by
HOST COMMUNICATIONS, PRINTING
DIVISION

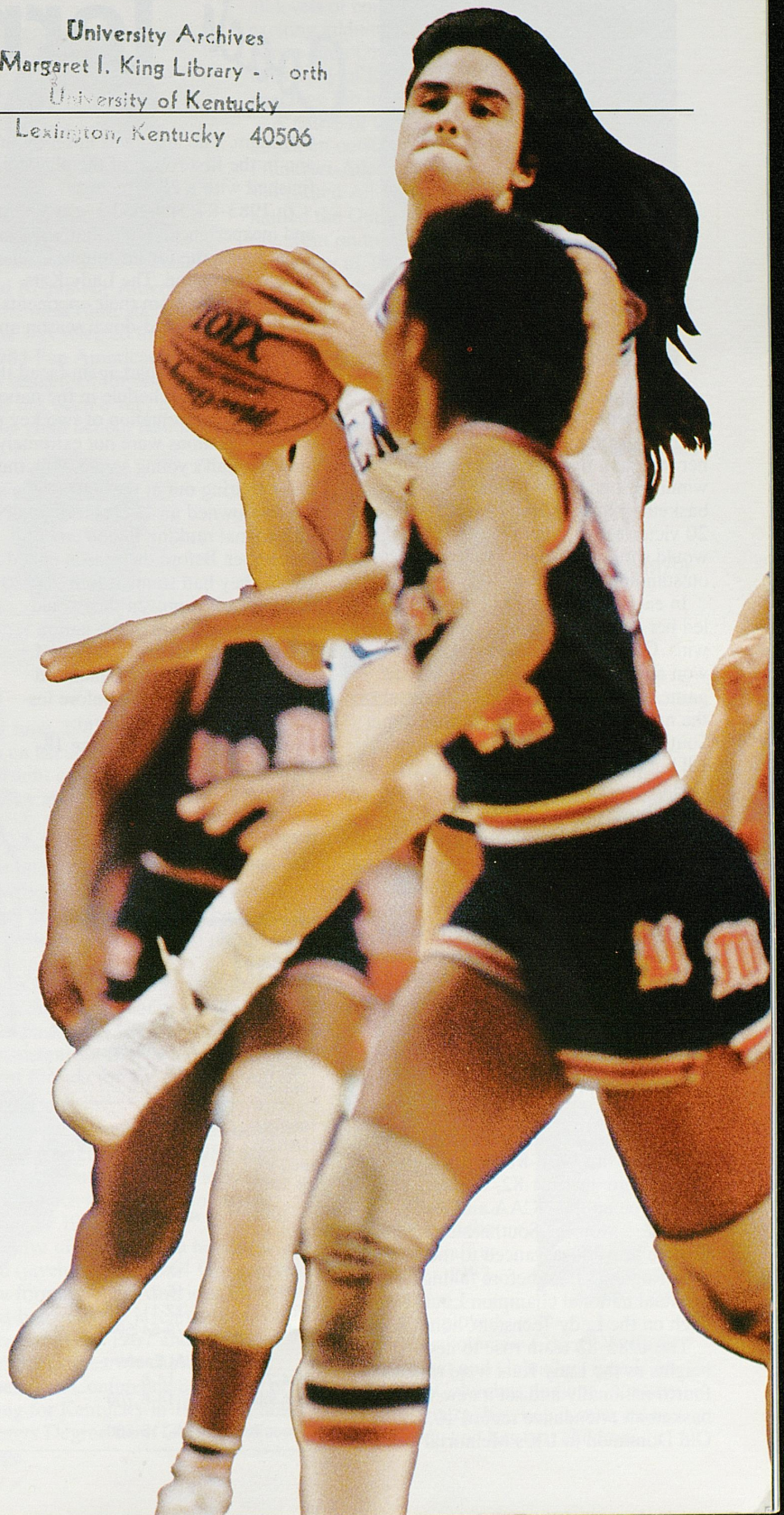



Coach Terry Hall &

Indiana State (1966)

Terry Hall's continuing record of achievement has been well documented at the University of Kentucky. It took her less than five years to become the winningest coach in Kentucky women's basketball history. And should she post 20 victories with this year's squad, she would simply be keeping pace with her outstanding six-year season average.

In each of her first three seasons, Hall led her Kentucky teams to at least 23 wins. Overall, Hall's UK squads have won an impressive 68 percent of their games. Four of those teams advanced to the national playoffs. One captured the Southeastern Conference championship. All but one have been in the Top 20.

Hall's success is not unique to Kentucky, however. In 12 years of collegiate coaching, her teams have known only winning seasons. Her career record is 214-115, with a 121-55 mark at Kentucky. She previously coached for one season at Eastern Kentucky and had a five-year stint at Louisville.

Hall began to establish Kentucky as a national contender in her first season as Lady Kats coach. That year the team won the Kentucky Women's Intercollegiate Conference and Hall was named KWIC Coach of the Year. The Lady Kats advanced to the final round of 16 in the AIAW National tournament and completed the 1980-81 season with a 25-6 record. In 1981-82, women's basketball joined the NCAA and Hall's Lady Kats won the Southeastern Conference title and advanced to the Mid west Regional final before falling to eventual national champion Louisiana Tech on the Lady Techsters' home floor.

The 1982-83 team rose to new heights as the Lady Kats were ranked fourth nationally and set a new women's basketball attendance record-10,622 vs. Old Dominion in UK's Memorial

Coliseum. The team was upset by Indiana in the first round of the playoffs, but finished with a 23-5 record.

In 1983-84, Hall had a very young and inexperienced team that was challenged with the fourth-toughest schedule in the nation. The Lady Kats earned respect from their opponents despite their up-and-down season and finished 15-13.

The 1984-85 squad again faced the fourth-toughest schedule in the nation, and with the graduation of two key starters, expectations were not extremely high for Hall's young squad. Still, they came roaring out at the start of the season and owned an 11-3 record and No. 12 national ranking by the end of December. Before the season ended at 16-12, they had stunned four Top 20 opponents and proven they could play with any team in the nation.

Last year's team also defeated four Top 20 teams, and qualified for the NCAA playoffs before losing a 73-70 heartbreaker at Drake to end an outstanding 18-11 season.

Hall still has strong ties to her native Salem, Ind. Her parents, Henry and Lucille Hall, and her sister Judy

Hall still live in Salem. Hall's other sister, Mardee McNay, lives in nearby Columbus, Ind. A graduate of Indiana State in 1966, Hall studied Health and P.E. while starring in basketball, field hockey and volleyball. She was honored with the "I" Women Award in 1965 and received the prestigious Hillman Award in 1966 as the most outstanding female athlete at ISU.

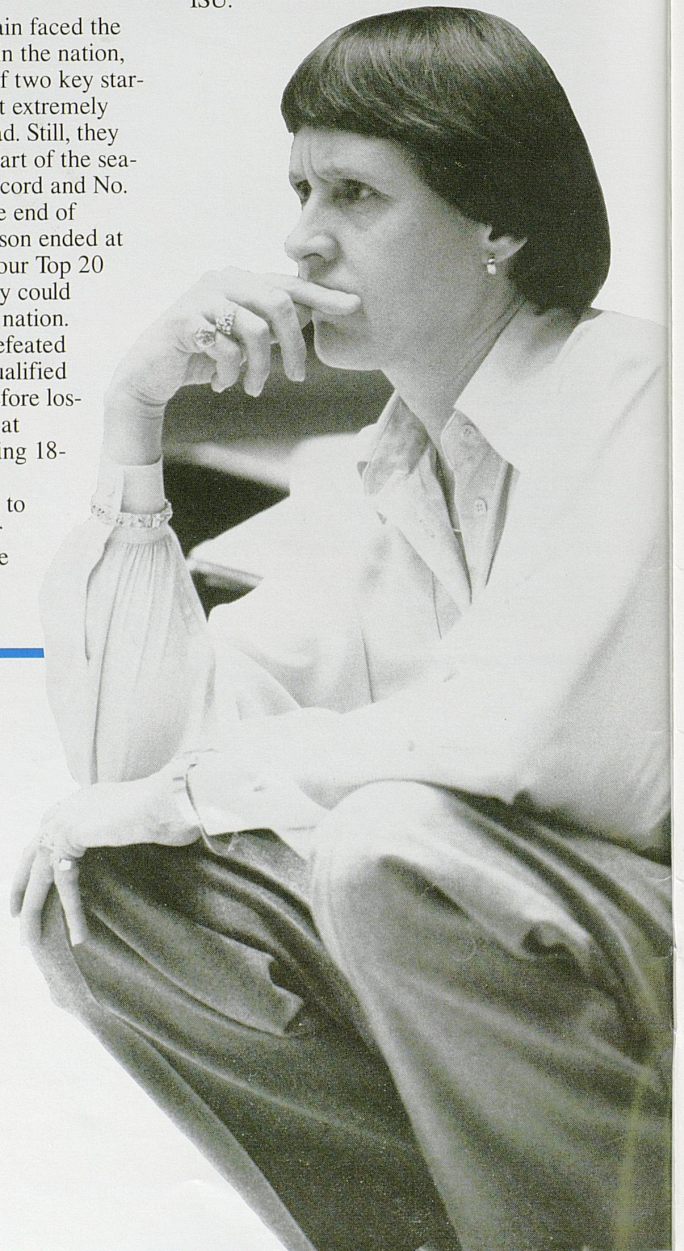

Hall Marks

At Kentucky	
1985-86 18-11
1984-85 16-12
1983-84 15-13
1982-83 23-5
1981-82 24-8
1980-81 25-6
UK Totals	... 121-55.687

At Louisville	
1979-80 17-17
1978-79 17-10
1977-78 18-9
1976-77 15-7
1975-76 12-11
U of L Totals	79-54.594

At Eastern	
1974-75 14-6
EKU Totals	14-6.700
Career Totals	214-115.650

Staff

Cindy Noble Hauserman

Assistant Coach
Tennessee (1983)

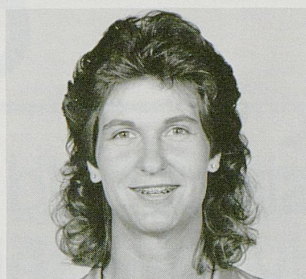

Cindy's experience as a great player at all levels of competition made her an exciting addition to the Lady Kats staff. A two-time Olympian, Cindy joined the University of Kentucky for her first coaching job in August, 1985.

A native of Clarksburg, Ohio, Cindy began an outstanding playing career at Frankfort-Adena High School, where she earned All-America honors and was named the Outstanding Athlete in Ohio. She went on to similar glory at the University of Tennessee, where she

earned Kodak All-America honors before graduating in 1983.

In the meantime, she was also establishing herself as a great international competitor. She was selected to the 1979 World University squad, the 1980 Olympic team, the 1983 Pan American team and the 1984 Olympic squad. She also played professional basketball for one year in Italy and for two years in Japan.

This has been a very eventful year so far for Cindy. This summer she was inducted into the High School Hall of Fame and was married to Mark Hauserman.

Donna Murphy

Assistant Coach
Morehead State (1980)



Donna Murphy joined the Lady Kats program in June, 1985, giving Coach Hall's staff an experienced coach and recruiter, as well as an accomplished player who is highly-regarded throughout the state. A former assistant coach at Memphis State and Florida, Donna achieved legendary status in Kentucky as a player at Newport Public High and at Morehead State University.

A native of Newport, Donna had a brilliant high school career and was honored as the state's first "Miss Basketball" in 1976. She went on to star at Morehead, where she earned All-America honors while virtually rewriting the record books of both MSU and the Ohio Valley Conference. Following her graduation in 1980, she was the first forward drafted in the now-defunct Women's Basketball League, and played for one year with the St. Louis Streaks.

Donna continued her education at the University of Cincinnati, where she served as a graduate assistant coach in basketball and track. After one year at UC, she returned to Morehead, where she was an assistant in basketball while completing her degree in higher education. She then served as an assistant for two years at Memphis State, before accepting a position at the University of Florida for the 1984-85 season.

Pat Etcheberry
Strength Coach
Kentucky (1968)



A former Olympian, Pat was named full-time strength coach in 1984 after serving on a part-time basis as both strength coach since 1973 and track coach since 1982.

A native of Chile, which he represented (javelin) in the 1964 Olympics, he is a former South American Games record-holder in the javelin and was a participant in the 1967 and 1971 Pan American Games. He captured the Southeastern Conference title while performing for Kentucky in 1966. He holds a Masters Degree from Georgetown College.



Sue Stanley
Trainer
Ohio State (1979)

Sue joined the UK training staff in 1982 after serving for one year as Co-Ordinator of Sports Medicine for the Department of Intramural/Recreational Services at East Carolina University. Sue graduated from Ohio State University, where she earned a degree in Physical Education in 1979 after serving for four years as a student trainer. She was a graduate assistant at Purdue University, where she earned her Masters Degree in Physical Fitness and Exercise Physiology in 1981.

A native of Smithville, Ohio, Sue is a member of the National Athletic Trainers Association.

Lee Reedy

Basketball Staff
Assistant



Lee joined the Lady Kat staff in December, 1983. She was previously employed by the Bartholomew County Welfare Department and Columbus East High School in Columbus, Indiana. A native of Whitesburg, Ky., Lee is married to Bob Reedy and has two children.

Outlook

Desire could be key for Lady Kats this season

Although a considerable hole was created in the lineup with the departure of standout forwards Leslie Nichols and Karen Mosley, Coach Terry Hall believes the 1986-87 Kentucky Lady Kats may be even better than last year's edition. That squad finished with an 18-11 record and an NCAA playoff berth. Hall realizes that her prediction may raise a few eyebrows, but she explains her reasoning with one word:

"Desire."

With four eager newcomers and three cagy seniors, Hall feels youthful enthusiasm could blend with experience to produce the kind of chemistry that often results in championship seasons.

"Hard work and desire, along with good shooting, are going to be our strong suits this year," Hall said with a confident smile. "We will have to be totally team-oriented. We don't

have an All-American on the squad."

In fact, the Lady Kats don't even have an all-conference player this season, although point guard Sandy Harding is surely a top candidate for that honor in her final season. Harding, sophomore guard Jodie Whitaker, senior center Debbie Miller and junior forward Bebe Croley all started at least 20 games last season.

"We lost our leading scorer and rebounder in Leslie," Hall said of the three-time all-conference player, "and we lost a very fine and underrated player in Karen. Everyone must play together and depend upon each other to be successful this year."

Leading the way will be the electrifying Harding, a 5-foot whiz kid who ranks second in all-time assists and fourth in all-time steals for the Lady Kats. Last season she averaged 9.5 points, 6.2 assists and 1.9 steals while shooting 49.8 from the field and 82.2 from the foul line.

"We're counting on Sandy to inspire her teammates and lead them into correct execution at all times," Hall said.

Many of Harding's assists this season will be to the 6-1 Miller, a workhorse center who averaged 12.4 points and ranked second in the league in field goal percentage at 60.3 and seventh in free throw percentage at 77.8.

"I feel Debbie will be a force in the conference this season," Hall said. "We'll count on her board strength as much as her scoring." Miller averaged 5.8 rebounds.

Croley, at 5-10, can play either forward or guard, but seems destined for the small forward spot. She returns averages of 12.1 points and 5.4 rebounds, and gained valuable experience playing with the U.S. Select team in Canada this summer.

Senior Center
Debbie Miller

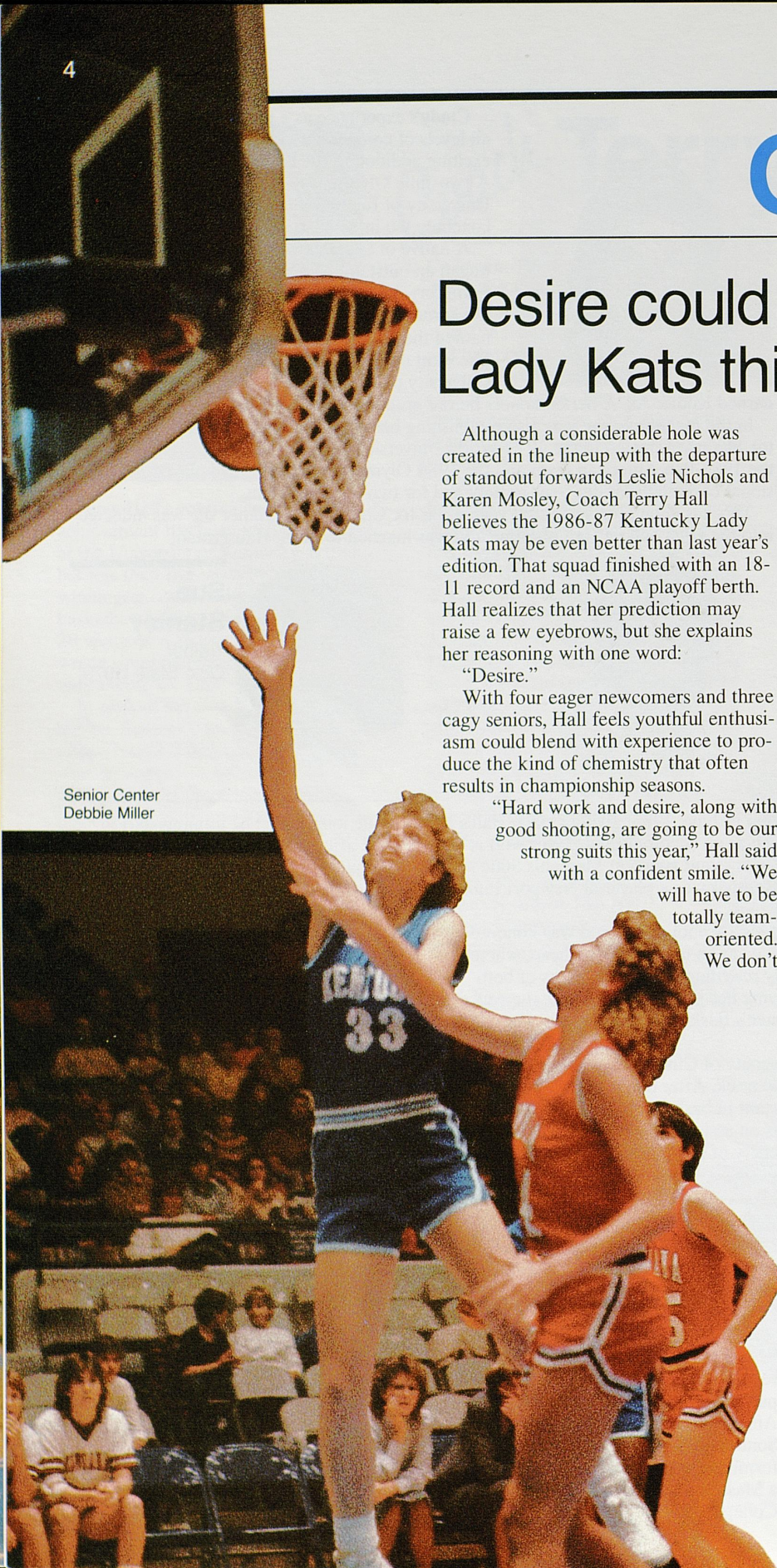

Lady Kats

"We're hoping Bebe will pick up where she left off last season," Hall said. "She played great the last 10 games and she's continuing to improve and work hard."

Harding's running mate at guard will likely be Jodie Whitaker, a 5-7 "Miss Versatility" who showed great maturity while starting 20 games as a freshman. She averaged 10.7 points, 2.1 rebounds, 4.6 assists and shot 52.6 from the field and 84.6 from the line. "Jodie's an intense player with great work habits," Hall said.

Whitaker also gained additional experience this summer when she played for the South squad in the Olympic Sports Festival in Houston.

The other forward spot remains wide open, with junior Laurie Hudgens, sophomore Pam Shrum and freshmen Shannon Freeman and Lora Spencer all eyeing the position. Hudgens was a top substitute as a freshman but was slowed by an ankle injury last season. A return to her frosh form could notch the spot for her. Shrum was inconsistent as a freshman last season but showed flashes of great promise. Freeman and Spencer both are smart, aggressive freshmen who could surprise conference foes right away.

Dee Harrell is a 6-4 newcomer who will likely play center but could possibly see action at power forward. She and 6-6 senior Melanie Warren will add depth and height on the front line and could play an important role in Kentucky overcoming what Hall considers a big weakness—rebounding.

Michele Pennie is a 5-10 swing player who appears to be in good shape after two years of battling a recurring knee problem. She will play some at small forward, but will most likely be used more at guard, as will 5-8 junior Monique Tarantini, a sharp-shooting zone buster. Kris Miller, the 5-4 1986 "Miss Basketball" in Kentucky, will see quality time backing up Harding at the point guard spot.

Once again, the Lady Kats face a ferocious schedule that features nine games against teams ranked in the Top 20 last year. The progress of the four freshmen will be a key to Kentucky's success overall as well as in the top-rated Southeastern Conference. But, as Hall says:

"No one can count us out of the conference race or anything else because of our desire."

Senior Guard
Sandy Harding

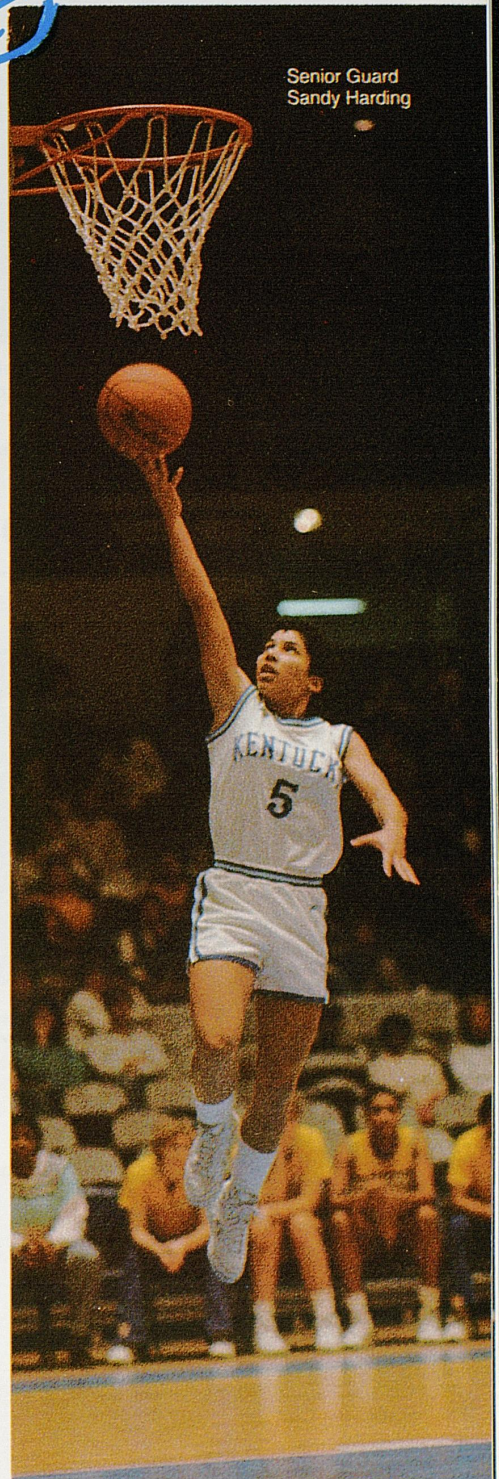

STARTERS RETURNING

No.	Name	Pos.	Class	Ht.	ppg.	rpg.
50	Belitta Croley	G	JR	5'10"	12.1	5.4
5	Sandy Harding	G	SR	5'0"	9.5	2.2
33	Debbie Miller	C	SR	6'1"	12.4	5.8
15	Jodie Whitaker	G	SO	5'7"	10.7	2.1

OTHER RETURNEES

No.	Name	Pos.	Class	Ht.	ppg.	rpg.
24	Lynne Elbert	F	JR	5'11½"	1.7	1.7
42	Laurie Hudgens	F	JR	6'1"	2.8	2.1
22	Michele Pennie	G	JR	5'11"	2.2	.88
34	Pam Shrum	F	SO	6'0"	2.1	1.4
14	Monique Tarantini	G	JR	5'8"	4.2	1.3
30	Melanie Warren	C	SR	6'6"	2.0	1.7

NEWCOMERS

No.	Name	Pos.	Ht.	Class	Hometown/H.S.
44	Shannon Freeman	F	6'1"	FR	Portland, IN Jay County H.S.
40	Davitria Harrell	C	6'4"	FR	Memphis, TN Kirby H.S.
32	Kris Miller	G	5'4"	FR	Owensboro, KY Owensboro Catholic
31	Lora Spencer	F	6'1"	FR	Franklin, KY Logan County H.S.

PLAYERS LOST

No.	Name	Pos.	Ht.	ppg.	rpg.
20	Shelly Miller	F	6'1"	2.7	2.0
44	Karen Mosley	F-C	6'3"	12.0	5.8
11	Leslie Nichols	F	6'0"	16.7	7.4

Dr. Otis A. Singletary

President,
University of Kentucky

Dr. Otis Singletary enters his final year as president of the University of Kentucky. At the April 1 Board of Trustees meeting, he announced his intention to retire from the presidency effective June 30, 1987. Singletary turns 65 in October.

Since becoming the eighth president of the University of Kentucky in August of 1969, Dr. Singletary has maintained an active role both in academics and athletics.

Great strides toward academic excellence have been the trademark of Dr. Singletary's presidency at UK. The Schools of Dentistry and Pharmacy consistently rank among the best in the nation.

Departments such as political science, history, and mathematics also have gained nationwide attention, while the UK library system now rates among the best in the Southeast.

Dr. Singletary has served as president

of the Southern Association of Land-Grant Colleges and State Universities, vice president of the American Council on Education and vice chairman of the Southern Regional Education Board.

He is a member of the Business and Higher Education Forum of the American Council on Education and a senior-at-large of the United Chapters of Phi Beta Kappa.

Singletary's involvement in athletics is as impressive as his academic achievements. A former president of the Southeastern Conference, Dr. Singletary also served as a member of the NCAA Select Committee on Athletic Problems and Concerns in Higher Education and as chairman of the board of directors of the College Football Association. He currently is a member of the NCAA Presidents Commission.

In the 17 years Singletary has been president, the University of Kentucky has grown to more than 21,000 students



on the Lexington campus and close to 24,000 students in UK's 14 community colleges.

Recognition of his service to the University was evidenced when the UK Alumni Association presented to Dr. Singletary its Alumni Service Award, an honor rarely bestowed upon a non-alumnus of Kentucky.

Singletary and his wife, the former Gloria Walton, have three children: Bonnie, Scot and Kendall.



Clifford O. Hagan

A former University of Kentucky basketball all-America, Cliff Hagan is no stranger to striving toward goals and achieving them. UK squads he played on won 86 of 91 games, including the 1951 NCAA Championship and the undefeated season of 1954. During his career with the Wildcats, he set dozens of Southeastern Conference records and

Athletics Director

the NCAA season mark for rebounds with 528 during the 1951-52 campaign.

Having achieved such lofty goals as a collegian, it is no surprise that Hagan reaches beyond the rim as athletics director of his alma mater.

The new \$700,000-plus Hilary J. Boone Indoor Tennis Center is in operation. Groundbreaking is scheduled soon for the \$5.5 million Ervin J. Nutter Football Training Center. A new \$5 million-plus natatorium, to be named for former Wildcat Athletics Director Harry C. Lancaster, also is in the works.

Judging from his past accomplishments as an athlete and as an administrator, those goals will be achieved.

Recent completed projects include: a recruiting/entertaining lounge and two storage rooms in the Football Offices complex at Commonwealth Stadium, replacement of 120 yards of turf and the addition of 40 yards of turf on one of the main practice fields, and new dressing facilities for women at Shively Sports Center.

A completely revamped training room in Memorial Coliseum, a computerized program for the Ticket Office and installation of computers in the Sports Information Office also were among UK's achievements during a banner 1985. Kentucky scored a first by offering up-to-the-minute computerized statistics at the 1985 Final Four.

In addition to serving as host for that 1985 Men's Final Four, the University welcomed the Southeastern Conference Basketball Tournament and the Women's NCAA Basketball Championship last spring.

Championships were nothing new to Hagan. In addition to the recent championships and that which his UK team won in 1951, Hagan captured a world championship as a player with the St. Louis Hawks of the National Basketball Association.

The Owensboro native is married to the former Martha Milton, also of Owensboro. The couple has four children: Mrs. Barry (Lisa) Thaxton, Louisville; Mrs. Jim (Laurie) Hill, Lexington; Mrs. Ron (Amy) Burdette, Decatur, Ala.; and Kip, a recent graduate of Transylvania University.

Media Outlets

LEXINGTON:

Associated Press
146 Market St. 40507
Cat's Pause
Oscar Combs, Nick Nicholas
Box 7297 (40502)
Herald-Leader
Mike Johnson, John Clay
Main & Midland 40507
Hammond Productions
Tom Hammond, John
Henderson
2526 Regency Rd. 40503

Host Communications
Rick Redding, Dwight
Johnson, David McGrew
120 Kentucky Ave. 40502
Ledford Productions
Cawood Ledford
Dan Metzger
120 Kentucky Ave. 40502

Kentucky Kernal Sports
Journalism Building
University of Ky.,
40506-0422

WBKY Radio Sports
McVey Hall, University
of Ky., 40506-0504

WKYT-TV Sports
Rob Bromley, Director
Dave Baker, Dick Gabriel
Box 655 40501

WLAP Sports
Box 11670 40511

WLEX-TV Sports
Tom Kenney, Karl Nathe
WTKC Radio Sports
614 W. Main 40507

WTVQ-TV
Kenny Rice
Box 5590 40501

WVLK Radio
Ralph Hacker, Tim Smile
Celeste Phillips
Box 559 (40501)

LOUISVILLE

Associated Press
525 W. B'way 40201
Courier-Journal & Times
Rick Bozich, Earl Cox
Billy Reed, Jim Terhune
525 W. Broadway 40502
Kentucky Network
Doug Ormay
110 Bluegrass Pky. 40299

UPI Sports
Box 52, 37 40502

WAKY Radio Sports
558 S. 5th 40204

WAVE-TV Sports
Bob Dominie
725 S. Floyd 40203

WAVG Radio Sports
Phil Miller
Box 32970 40232

WBNW Radio Sports
3rd & B'way 40202

WHAS-TV Sports
Dave Conrad
Radio Sports
Van Vance, Paul Rogers
Box 6218 (40116)

WLKY-TV Sports
Andy Leopold
Box 6218 40116

WLOU Radio
Greta Martin
2549 S. 3rd 40208

WPKY-TV Sports
Box 6218 (40116)

WVBT-TV Sports
Box 6218 (40116)

WVBT-TV Sports
Box 6218 (40116)

WVBT-TV Sports
Box 6218 (40116)

WVBT-TV Sports
Box 6218 (40116)

WVBT-TV Sports
Box 6218 (40116)

WVBT-TV Sports
Box 6218 (40116)

WVBT-TV Sports
Box 6218 (40116)

WVBT-TV Sports
Box 6218 (40116)

WVBT-TV Sports
Box 6218 (40116)

WVBT-TV Sports
Box 6218 (40116)

WVBT-TV Sports
Box 6218 (40116)

WVBT-TV Sports
Box 6218 (40116)

WVBT-TV Sports
Box 6218 (40116)

WVBT-TV Sports
Box 6218 (40116)

WVBT-TV Sports
Box 6218 (40116)

WVBT-TV Sports
Box 6218 (40116)

WVBT-TV Sports
Box 6218 (40116)

WVBT-TV Sports
Box 6218 (40116)

WVBT-TV Sports
Box 6218 (40116)

WVBT-TV Sports
Box 6218 (40116)

WVBT-TV Sports
Box 6218 (40116)

WVBT-TV Sports
Box 6218 (40116)

WVBT-TV Sports
Box 6218 (40116)

WVBT-TV Sports
Box 6218 (40116)

WVBT-TV Sports
Box 6218 (40116)

WCPO-TV

Denny Jantzen
500 Central Ave. 45202

WKRC-TV

Walt Maher
1906 Highland Ave. 45219

WLW-TV

Steve Physioc
617 Vine 45201

WLW-Radio

Doug Kidd
3 East Steet 45202

STATE

Ashland Independent
Mike Reliford
226 17th St.
Ashland 41101

Park City News
Sports Department
813 College
Bowling Green 42101

Tribune-Times Sports
Don Sargent
Ky. & Monroe St.
Corbin 40701

Post & Times-Star
Dan Weber
21 Madison Ave.
Covington 41011

Advocate-Messenger
Larry Vaught
Danville 40422

News-Enterprise
Bob Watkins
Elizabethtown 42701

State-Journal Sports
Mel Holbrook
Frankfort 40501

UPI Sports
321 W. Main
Frankfort 40501

The Times Sports
301 S. Green St.
Glasgow 42141

Enterprise Sports
Central St., Harlan 40831

Gleanor-Journal
216 N. Elm
Henderson 42420

Kentucky New Era
Rick Bentley
Hopkinsville 42240

The Messenger
Jim Pickens, 221 S. Main
Madisonville 42431

Messenger Sports
221 South Main
Mayfield 42066

Ledger-Independent
43 West Second
Maysville 41056

News Sports Editor
Chester Avenue
Middlesboro 40965

Messenger & Inquirer
Gene Abell
1401 Frederica Street
Owensboro 42301

Paducah Sun Sports
408 Kentucky Avenue
Paducah 42001

Register Sports
Danny Brandenburg
Wall & Cleveland
Richmond 40391

Commonwealth-Journal
Jim Kurk, 102 North Maple
Somerset 42501

WDKY-TV
P.O. Box 12650
Danville 40583

WPSD-TV
100 Television Lane 42001
Winchester Sun Sports
Jeff Kerr
Wall & Cleveland
Winchester 40391

Assistant Athletics Directors



Assistant Athletic Directors—(left to right) Bob Bradley, Academics (Kentucky, 1971); Kathy DeBoer, Women (Michigan State, 1978); Frank Ham, Blue-White Fund—NCAA Rules (Olivet, 1940); and Larry Ivy, Finance (Alabama, 1967).

Sports Information



Sports Information Staff—(left to right) Director Russell Rice, Staff Assistant Joyce Baxter, Assistant Director Rena Vicini and Assistant Director Brad Davis.

Lady Kat Student Staff



Lisa Neal



Mie Nishigori



Sharon McCauley



Michelle Smith

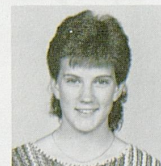

Sandy Beams



Julianne Powers

Memorial Coliseum is the proud home of one of the richest basketball traditions in the world. The historic old Coliseum was the host site for 24 Wildcat basketball teams that yielded two national champions and 16 Southeastern Conference champions.

Since the Wildcats moved downtown to 23,000-seat Rupp Arena in 1976, the Coliseum has been the exclusive home of the Lady Kats. Throughout their 11 seasons in Memorial Coliseum, the Lady Kats have added an SEC title of their own and compiled a 140-42 record there.

The highlight of the Lady Kats' era in Memorial Coliseum came on Feb. 5, 1983. On that cold Saturday night, 10,622 enthusiastic fans filed into the 11,500-seat gymnasium to watch Kentucky upset fifth-ranked Old Dominion. That crowd constituted the largest crowd to have ever watched a women's college basketball game in America. Iowa broke the record last season with an amazing attendance of 22,000, but Kentuckians will long remember the excitement of that evening. The Lady

Kats were ranked fourth nationally after the Old Dominion victory, and in their three remaining home games that season they averaged 7,600 fans.

Just as their male counterparts did before them, the Lady Kats have made Memorial Coliseum the home of a winning high-class program. Among their many wins is included a 31-game home-court victory streak in 1981-82.

Plans for construction of the Coliseum began in 1941, when Dr. H. L. Donovan became president of the University and recommended a building "that will properly take care of our athletics, our health services, our physical education and our recreation."

The Coliseum was completed in 1950 at a cost of \$3,995,000. The huge building was dedicated to serve as a memorial to the nearly 10,000 Kentuckians who lost their lives in World War II and the Korean conflict. The Coliseum covers an entire city block and has as much space as a seven-story office building.

Situated along the Avenue of Champions, Memorial Coliseum is used primarily for basketball games and Athletic Department offices, but also serves as the site of other sporting events, as well as concerts and lectures.



Gloria Singletary, super Lady Kat fan.

**UNIVERSITY OF
KENTUCKY**TM

Memorial Coliseum



University of Kentucky

LADY KATS
MEET THE PLAYERS

Section A





Sandy
Harding

5-0 Senior Guard
Auburn, N.Y.

“Sandy is our floor leader. Her enthusiasm and desire are unmatched, as well as her ball handling ability! I have high expectations for her this season. Her ability to inspire the team will be a key for us.”

— Coach Terry Hall

Personality Profile

Nickname: Sandy
Birthdate: 3-15-65
Major: Communications
High School: Auburn High
High School Coach: Jim Meade

Sandy is a small package of dynamite that is ready for any challenge that presents itself. She strives for perfection always and says her goal for the future is to make the all-Academic squad, as well as help the team achieve its goals.

Sandy picks Tennessee as the team she thinks is No. 1 in '87, but as far as naming three players she wouldn't want to face on the same squad, she says, "I'm not afraid to face anyone." She wishes the NCAA would install a 3-point range for women's basketball and is glad that the sport is gaining publicity and fan

support. Her most admired athlete is Isaiah Thomas and her favorite gym is the Washington Bullets' Capital Center. Denver is the city she likes the most.

Like most of her teammates, Sandy picks Bill Cosby and The Cosby Show as her favorite TV fare. The thrilling movie "The Jagged Edge" is one she particularly liked. A true sports devotee, she passes her time playing soccer, tennis, racquetball and softball, as well as being with her family. Her most thrilling moment in athletics was when she won the NBA "Hot Shot" title as an eighth-grader and when she signed with the University of Kentucky.

Only fourth-year starter on the team ... Has ranked second in SEC in assists three straight years ... Second in all-time UK assists with 521 ... Fourth in all-time steals with 160 ... Second on squad in playing time last season ... Has missed only two games in three seasons ... Scored in double figures last season 13 times ... Double-figure assists four times ... Ended last season with career-high 24 points vs. Drake ... Plays best against top competition ... Named to N.C. State all-tournament squad as sophomore ... Led nation's freshmen in assists in '83-'84 ... Winner of NBA "Hot Shot" national title as 8th-grader ... Career averages of 6.3 assists, 8.1 points, 48.2 percent from field and 78.9 from line

Year	GP-S	FG-FGA	Pct.	FT-FTA	Pct.	REB-AVG	PTS-AVG	Steals	Assists
1985-86	28-25	114-229	49.8	37-45	82.2	63-2.2	265-9.5	53	183
1984-85	27-25	84-181	46.4	60-74	81.1	58-2.1	228-8.4	52	170
1983-84	28-27	76-158	48.1	27-38	71.0	71-2.5	179-6.4	55	168
TOTALS	83-77	274-568	48.2	124-157	78.9	192-2.3	672-8.1	160	521

Career Highs: 24 pts. vs. Drake, 1985-86, 7 rbs. vs. Mississippi, 1985-86

5

Debbie Miller

**6-1 Senior Guard
Liberty, KY.**

“Debbie has a great touch and shooting form for a big girl. She is physical and works hard at all times. She has and continues to be a desirable role model for young student-athletes. I believe she will be a force in the conference this season.”

— Coach Terry Hall

Second-leading scorer and third-leading rebounder on squad last season ... Finished second in SEC in field goal percentage and seventh in free throw percentage ... Starter last two seasons ... Scored in double figures 21 times last season ... Named to Lady Kat Invitational All-tournament squad ... Will be relied upon to increase 12.4 scoring average ... Career average of 7.7 points with 55.4 percent field goal shooting

Personality Profile

Nickname: Deb
Birthdate: 8-3-65
Major: Social Work
High School: Casey County
High School Coach: Greg Scholl

Debbie is a soft-spoken young lady who cherishes her roots and would rather be in Kentucky with her family than anywhere else. Favorites of Debbie's are soft rock and Christian music, actor Tom Cruise and the movie Top Gun, TV star Michael Landon and The Bill Cosby Show, and Chinese food. If Debbie must leave the friendly confines of central Kentucky, Atlanta is her favorite city. But, there's no place she'd rather play basketball than UK's own Memorial Coliseum.

Debbie's most admired athlete is Larry Bird, and the three women's basketball players she'd rather not face on the same team are Georgia's Katrina McClain, Tennessee's Bridgette Gordon and Texas' Clarissa Davis. She feels that Gordon and her Tennessee Lady Vols are a good bet for the national title in '87.

Debbie's goal for the Lady Kats is to win the SEC and advance to the Final Four. She particularly likes the smaller-sized women's basketball and would like to see more media attention given to the women.

When Debbie isn't concentrating on basketball, she enjoys volleyball as her favorite "other" sport. Her favorite subject is psychology and she plans to get a degree in social work and have a satisfying career in that area.



Year	GP-S	FG-FGA	Pct.	FT-FTA	Pct.	REB-AVG	PTS-AVG	Steals	Assists
1985-86	29-23	138-229	60.3	84-108	77.8	168-5.8	360-12.4	36	16
1984-85	28-27	73-149	49.0	53-66	80.3	151-5.4	100-7.1	30	29
1983-84	24-0	24-46	52.1	21-25	84.0	74-3.0	60-2.9	9	11
TOTALS	81-50	235-424	55.4	158-199	79.4	393-4.8	628-7.7	75	56

Career Highs: 23 pts., twice, 14 rbs. vs. Cleveland State, 1985-86

Melanie Warren

6-6 Senior Center
Owensboro, KY.

Personality Profile

Nickname: Melly Mel

Birthdate: 12-10-65

Major: Social Work

High School: Owensboro Catholic

High School Coach: Mike Reeves

Melanie is known for her laid-back style, but is always ready for a good time, whether it's playing cards, visiting with friends or dancing. She enjoys pop music, as well as the soulful sounds of groups like Gladys Knight and the Pips. Other Melanie favorites are Tom Cruise and the movie White Knights, Bill Cosby and The Cosby Show, as well as bar-b-que ribs.

Melanie's favorite thing about college basketball is the travel, and Dallas is her favorite city. One change she would like to see in the sport is better officiating. Her favorite gymnasium is UK's homey Memorial Coliseum. When Melanie thinks of top players in the country, Georgia's Katrina McClain, Texas' Clarissa Davis and the Lady Kats' Sandy Harding immediately come to mind. Her most admired athlete is Michael Jordan, and she thinks Tennessee may have the top women's team in the country this year.

But Melanie's mind is not always on basketball, and she enjoys tennis the most among other sports. Her major is social work and her future plans include going to graduate school and getting married.



“Melanie will be counted on this season in many ways. Her senior season should be her best. She continues to improve her skills and physical strength each year. Her rebounding skill is greatly needed this year.”

— Coach Terry Hall

Tallest player to ever wear a Lady Kat uniform ... Played in 12 games last season ... Scored career-high eight points on 4-for-4 effort in season opener vs. Marshall ... Grabbed career-high five rebounds twice last season

Year	GP-S	FG-FGA	Pct.	FT-FTA	Pct.	REB-AVG	PTS-AVG	Steals	Assists
1985-86	12-0	11-27	40.7	2-8	25.0	21-1.7	24-2.0	1	2
1984-85	20-1	7-16	43.7	5-8	62.5	33-1.6	19-.95	3	5
1983-84	13-0	6-17	35.3	5-8	62.5	15-1.1	17-1.3	0	4
TOTALS	45-1	24-60	40.0	12-24	50.0	69-1.5	50-1.1	4	11

Career Highs: 8 pts. vs. Marshall 1985-86, 5 rbs. twice

30

Bebe Croley

5-10 Junior Grd/Fwd
Lexington, KY.

“Bebe will be a major factor in our success this season. She has tremendous speed, quickness and jumping ability. She has developed into an all-around player with a super attitude. She has also become a good role model for young student-athletes.”

— Coach Terry Hall

Fourth-leading scorer and rebounder on squad last season ... Scored in double figures 18 times ... Named to USA Select Team two straight summers, playing in Jones Cup competition in Taiwan in '85 and in Canadian Invitational last summer ... Missed half of freshman season with stress fracture in left foot ... Plays either small forward or two guard ... played in all but one game last season ... Scored 20 points or more in four of last seven games ... First-team All-American in high school



Personality Profile

Nickname: Bebe
Birthdate: 3-10-65
Major: Communications
High School: Henry Clay
High School Coach: Jackie Austin

Introspective as well as versatile, Bebe enjoys spending her leisure hours reading the Bible, listening to music, playing tennis or watching soap operas. If she is listening to music, there's nothing she prefers to gospel and soul, and there's no one she'd rather hear than Anita Baker. If she's watching soaps, Days of Our Lives is the one she tunes into the most. Bill Cosby is her favorite TV personality and ribs are her favorite food. The Georgia Coliseum is her favorite gym.

Bebe is not unlike many of her teammates when she names Michael Jordan as her most admired athlete, but she strays far from any of her fellow Lady Kats when she picks her favorite city. Dubrovnik, in Yugoslavia, is the nicest place she's ever been. That visit came during a tour with the USA Select Team that

Bebe played on in the summer of 1985. She played on the team again in 1986, this time in Canada, and she cites those international experiences as her most thrilling moments in sports.

Bebe prefers the larger basketball to the smaller version the women now use, but she enjoys the pace of the women's game. An articulate communications major, Bebe wants nothing more in life than to simply be successful.

Year	GP-S	FG-FGA	Pct.	FT-FTA	Pct.	REB-AVG	PTS-AVG	Steals	Assists
1985-86	27-22	15-314	47.8	28-51	54.9	146-5.4	328-12.1	45	57
1984-85	16-3	44-103	42.7	26-32	81.2	65-4.1	114-7.1	21	14
TOTALS	43-25	194-417	46.5	54-83	65.1	211-4.9	442-10.3	66	71

Career Highs: 22 pts. vs. LSU, 1985-86, 11 rbs. vs. Alabama, 1985-86

50

Laurie Hudgens

**6-1 Junior Forward
Elmhurst, Ill.**

“She is a nice shooter from the outside and is a solid rebounder. Her defense on post players is good and she is a team player. I believe she will be ready to make a big contribution to our squad this season.”

— Coach Terry Hall



Outstanding freshman season followed by injury-plagued sophomore year ... Will contend for starting forward spot ... Played in 20 games last season and all but one as freshman ... Grabbed 15 rebounds in one game as frosh, more than any current player has rebounded in single game ... Named Academic All-SEC in 1986

Nickname: Laurie
Birthdate: 7-13-66
Major: Economics
High School: York High
High School Coach: Val Cothorn and Don Hudgens

Away from the basketball court Laurie is a typical co-ed, spending much of her time at the shopping malls but also relaxing with a good book. When she feels energetic, you may catch her playing volleyball or horseback riding. Laurie enjoys pop music and soul, and Kool and the Gang and Atlantic Star are her favorite groups. Handsome Mel Gibson is her favorite star while the new movie Stand By Me particularly affected her. Nick Mancuso is

her No. 1 TV personality and Moonlighting is her top TV show. Other favorites are pizza, the city of Boston and UK's own Memorial Coliseum when it comes to a place to play basketball.

Laurie's most thrilling moment in basketball came while she was in high school, when she led her York High team to the Illinois State Championship in 1984. Her goal for the Lady Kats this season is to win the Southeastern Conference championship. She likes the 30-second shot clock and the smaller-sized basketball the women use, but would like to see the 3-point shot added. Laurie's No. 1 pick for the 1987 NCAA Championship is Tennessee.

An economics major, Laurie has her sights set on a successful career as well as a happy married life.

Year	GP-S	FG-FGA	Pct.	FT-FTA	Pct.	REB-AVG	PTS-AVG	Steals	Assists
1985-86	20-0	25-63	39.7	6-10	60.0	42-2.1	56-2.8	6	11
1984-85	27-1	36-102	35.2	19-31	61.2	85-3.1	91-3.4	14	9
TOTALS	47-1	64-165	36.9	25-41	60.9	137-2.9	147-3.1	20	20

Career Highs: 12 pts. vs. Vanderbilt, 1984-85, 15 rbs. vs. Mississippi State, 1984-85

42

Michele Pennie

**5-11 Junior Guard
Clearwater, Fla.**

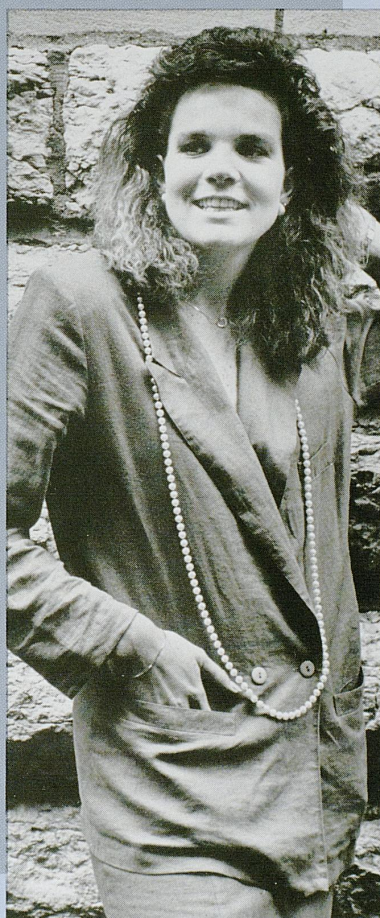

“She has good passing and shooting ability and is a smart player. Her court sense is terrific. I expect her all-around game to improve this season.”

— Coach Terry Hall

Struggled much of first two seasons with knee injury, underwent arthroscopic knee surgery for second time following sophomore season ... Played in 17 games last year ... Showed good shooting touch from field (51.8) and line (90.9) ... Started twice ... Plays small forward and both guard spots

Personality Profile

**Nickname: None
Birthdate: 3-28-66**

**Major: Business
High School: Clearwater Catholic
High School Coach: Nancy Yengel**

Although Michele's home is farther away than any of her teammates, she has had no trouble giving her heart to Kentucky. She picks the Lady Kats as "the team to beat in '87" and names former UK stars Patty Jo Hedges and Lisa Collins as her most admired athletes. She still has ties to her past, however. Norwalk, Conn., the city she spent much of her youth in, is her favorite city, and her high school gym, Clearwater Central Catholic, is her favorite gym.

Michele can be found playing softball and waterskiing during the summer months, and loves to shop all year round. She also takes time for music and movies. The Supremes are her favorite group, Meryl Streep is her top actress, and she loved the movie One On One and the TV series The Cosby Show. Her favorite foods are ice cream and lobster.

Three players Michele wouldn't want to face on the same team are Texas' Clarissa Davis, Tennessee's Bridgette Gordon and former Lady Kat Patty Jo Hedges. She likes the small ball the women use, and would like to see the game have a three-point range "for (teammate) Jodie Whitaker."

Year	GP-S	FG-FGA	Pct.	FT-FTA	Pct.	REB-AVG	PTS-AVG	Steals	Assists
1985-86	17-2	14-27	51.8	10-11	90.9	15-88	38-2.2	10	14
1984-85	15-1	15-35	42.8	16-27	59.2	23-1.5	46-3.1	3	10
TOTALS	32-3	29-62	46.8	26-38	68.4	38-1.2	84-2.6	13	24

Career Highs: 11 pts. vs. Tennessee Tech, 1984-85, 4 rbs. vs. National College, 1984-85

Personality Profile

Nickname: None
Birthdate: 3-20-66
Major: Sociology/Psychology
High School: St. Francis Central
High School Coach: Dorothy Simons

Monique's tastes are somewhat more exotic than those of her teammates. Her favorite cities are Rome and Las Vegas, her favorite non-basketball sport is snow skiing (which she has experienced in the Alps), and her favorite gym is "Tarantini's Gym", a facility her father had constructed in her honor in her hometown. But when it comes down to what really makes Monique happiest, she sounds very similar to her fellow Lady Kats: Listening to music, golfing, skiing, but most of all, being with her family.

Sylvester Stallone and his movies "Rocky IV" and "Victory" especially appealed to her, as does Bill Cosby and The Cosby Show. She likes B.J. Thomas and soft rock, pop and soul music. Her favorite food is spaghetti and her favorite college classes are Italian, and Deviant Behavior.

Monique's No. 1 pick in women's college basketball this year is Auburn, but she has a goal for the Lady Kats to "always have the desire and enthusiasm it takes to become the best team in the country." She would like to see women's basketball install a 3-point goal, but likes the sport because "it brings excitement and keeps the desire in me to keep working hard to become the best player that God intended me to be."

Monique's most exciting moment in athletics came during high school, when she received the game ball after becoming the top scorer in West Virginia high school history, and again later, when her jersey No. 14 was retired. Her future goals involve using the ability God gave her to become the best that she can be in His eyes.



*Monique
Tarantini*

**5-8 Junior Guard
Westover, W.Va.**

“Monique has the tools to be a good basketball player: Quickness, speed, jumping ability, and shooting. I think she will put everything together this year and have a great season.”

— Coach Terry Hall

Averaged 4.2 points on 50 percent shooting last season ... Scored career-high 14 with seven-for-10 performance ... 90.9 career free throw percentage ... All-time leading scorer in West Virginia high school history ... W. Va. Player of the Year and fourth-team Parade All-America as high school senior ... Averaged 34.6 points and 9.9 rebounds in high school

Year	GP-S	FG-FGA	Pct.	FT-FTA	Pct.	REB-AVG	PTS-AVG	Steals	Assists
1985-86	9-0	17-34	50.0	4-4	100.0	12-1.3	38-4.2	3	5
1984-85	18-0	19-46	41.3	6-7	85.7	19-1.1	44-2.4	7	4
TOTALS	27-0	36-80	45.0	10-11	90.0	31-1.1	82-3.1	8	9

Career Highs: 14 pts. vs. Eastern Kentucky, 1984-85, 5 rbs. vs. Marshall, 1985-86

14

Personality Profile

Nickname: Pam
Birthdate: 5-7-67
Major: Education
High School: Monticello High
High School Coach: Mark Borders

Pam Shrum

Although she's from a small town, Pam picked the biggest city in the country as her favorite place to visit. And she'll see New York City when the Lady Kats travel to St. John's for that school's Christmas tournament this year. Pam's hobbies and pastimes are more linked to her childhood, though. She enjoys spending time with family and friends, horseback riding and water skiing. Harrison Ford and Tom Cruise are her favorite movie stars and Bill Cosby is her top TV guy. She loved the movie Top Gun and catches As The World Turns every time she can. Mexican and

Italian are her favorite foods.

Bridgette Gordon and Sheila Frost of Tennessee and Katrina McClain of Georgia are her top three collegiate player picks, and it's no surprise that she names Tennessee as the team to beat in '87. Still, she has goals for the Lady Kats to win the SEC and advance all the way to the Final Four. The only thing she would change in women's basketball is more media attention.

Pam recalls setting a high school record for points in a game (46) and signing with the Lady Kats as her most thrilling moments in sports. But she's looking ahead to more great times after she earns her degree and goes on to a teaching and coaching career.

6-0 Sophomore Forward
Monticello, KY.

“Pam has become a good passer and inside shooter. I believe she will become a more consistent player this season. She is a very unselfish player and plays hard.”

— Coach Terry Hall



Played in 22 games last season ... Scored in 12 games ... Had a season-high 10 points vs. Miami in just 10 minutes played ... Second-team All-State at Monticello High ... Holds high school scoring record of 46 points in one game

Year	GP-S	FG-FGA	Pct.	FT-FTA	Pct.	REB-AVG	PTS-AVG	Steals	Assists
1985-86	22-0	20-49	40.8	6-11	54.5	31-1.4	46-2.1	9	16

Career Highs: 10 pts. vs. Miami, 1985-86, 5 rbs. twice

Personality Profile

Nickname: None
Birthdate: 3-13-67
Major: Education
High School: Austin High
High School Coach: Rick Rigel

Although Jodie is from Indiana, she has roots in Kentucky, with her father being a native of Whitesburg. She enjoys top 40 and soft rock music, and picks Michael J. Fox and "Back to School" as her movie favorites. Bill Cosby is her No. 1 TV personality but as far as shows go, "Leave It To Beaver" can't be beat. In fact, you can often catch Jodie wearing a button photo of Beaver when she's dressed casually.

New York City is Jodie's kind of town and UK's Memorial Coliseum is her favorite gymnasium. An exceptional athlete and a standout in a variety of sports, she continues to play softball and tennis as pastimes. Her No. 1 pick in 1987 women's college basketball is Tennessee, and she would hate to see Georgia's Katrina McClain, Tennessee's Bridgette Gordon and Auburn's Mae Ola Bolton on the same team. Her goal for the Lady Kats this season is to win the SEC.

Jodie's most admired athlete is Larry Bird. Her most thrilling moment in athletics was when she was named the 1985 Indiana Miss Basketball. She plans to get a degree in education and become a coach someday.



Jodie Whitaker

**5-7 Sophomore Guard
Austin, Ind.**

“Jodie’s intensity and desire to excel is contagious and should inspire our team this year. She is a good passer and shooter, an excellent team player, and an extremely coachable young athlete.”

— Coach Terry Hall

Outstanding as freshman, playing in all but three games due to injury ... Named to Lady Kat Invitational All-Tournament team three games into career ... Scored double figures 15 times ... Season-high 29 points vs. Dayton ... Ninth in SEC in assists at 4.6 ... Shot 52.6 from field and 84.6 from line ... Played on Gold Medal South squad at U.S. Olympic Festival in July ... Also offered college scholarships in softball, track, tennis and volleyball ... Named “Miss Basketball” in Indiana in 1985

Year	GP-S	FG-FGA	Pct.	FT-FTA	Pct.	REB-AVG	PTS-AVG	Steals	Assists
1985-86	26-20	123-234	52.6	33-39	84.6	56-2.1	279-10.7	40	119
Career Highs: 29 pts. vs. Dayton, 1985-86, 7 rbs. vs. Marshall, 1985-86									

15

44

6-1 Freshman Forward Portland, Ind.

“Shannon is strong, aggressive, and an intense basketball player. She is very self-motivated to become successful. I expect her to contribute to our program immediately.”

— Coach Terry Hall

Personality Profile

Nickname: None
Birthdate: 11-3-67
Major: Undecided
High School: Jay County High
High School Coach: John Engle

An exceptional student who finished high school with a perfect 4.0 GPA, Shannon is intelligent enough to know she hasn't found her top movie star, top TV star or favorite city yet. She also doesn't want to venture a guess as to who the No. 1 team in the country is. After all, she's just a freshman.

A native of Indiana, Shannon picks Hoosier Larry Bird and Indianapolis' Market Square Arena as two favorites. She also likes all the

Runner-up for Indiana "Miss Basketball" ... Averaged 26 points and 12 rebounds ... Led Jay County High to 20-3 record ... Gatorade Player of the Year in Indiana ... Named to every All-State team ... Hit school-record 21 consecutive free throws ... Once scored 40 points in a game ... Four-year averages of 18 points and 10 rebounds ... No. 1 in high school class with perfect 4.0 grade point average

"Rocky" movies and the classic TV show, "Little House on the Prairie." Diana Ross and the Pointer Sisters sing the kind of music she enjoys. Competitive swimming is her favorite sport off the basketball court.

Three players Shannon wouldn't want to see on the same team are Georgia's Theresa Edwards and Texas' Andrea Loyd and Clarissa Davis. She would like to see a day when people stop comparing women's basketball to men's, and is happy that people are beginning to realize that the women's game is an interesting sport to watch and participate in. Her favorite pastime is being with her family and friends. Her goal for the Lady Kats is for each player to work hard with a positive attitude to become a successful team. And for herself, she hopes the future brings success and happiness in whatever she pursues.

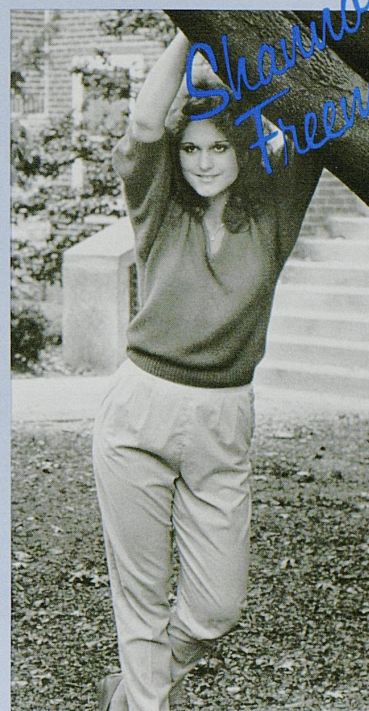

Shannon
Freeman

6-4 Freshman Center Memphis, Tenn.

“Dee has good size as well as speed and quickness. She is a good shooter and should really help on the boards. She is another very self-motivated individual who desires to excel.”

— Coach Terry Hall

Can play center or forward ... Averaged 22.7 points and 14 rebounds ... Led Kirby High to 17-8 record ... Tennessee All-State honorable mention ... Named to Memphis All-Metro team ... Named to District and Regional All-Tournament squads

Nickname: Dee
Birthdate: 10-10-68
Major: Physical Therapy
High School: Kirby High
High School Coach: Lynn Whitfield

Personality Profile

It would appear that Dee is a young lady who is happy with her status in life. Her favorite city is her hometown of Memphis, and her favorite gymnasium is the one she'll be playing basketball in the next four years—Memorial Coliseum. She even names Lady Kat teammate Bebe Croley as one of the three players she wouldn't want to face on the same squad—along with Middle Tennessee's Tawanya Mucker and Georgia's graduated star Theresa Edwards. Although she picks Tennessee as the top team in the country, she has a goal for Kentucky to win the national championship, and feels the Lady Kats can do that during her playing career here.

Dee's favorite athlete is Charles Barkley. She also likes soft rock and the group Timex Social Club, along with Rob Lowe, Karate Kid II, Bill Cosby and his top-rated TV show. Pizza and broccoli and cheese are her favorite foods, while she enjoys reading and movies to pass leisure hours.

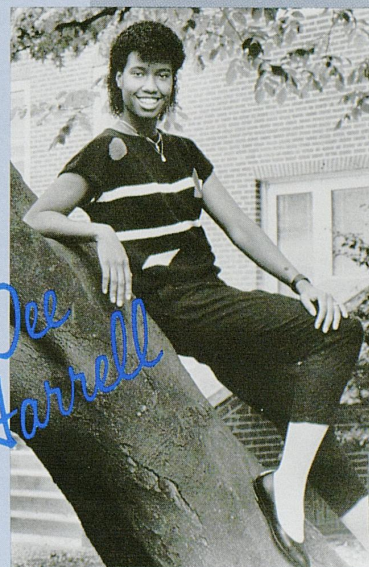

Dee
Harrell

Dee would like to see improved attendance in women's college basketball and she's glad the women are using the smaller ball now. As far as future plans, she wants to graduate and become a successful physical therapist.

40

31

6-1 Freshman Forward Franklin, KY.

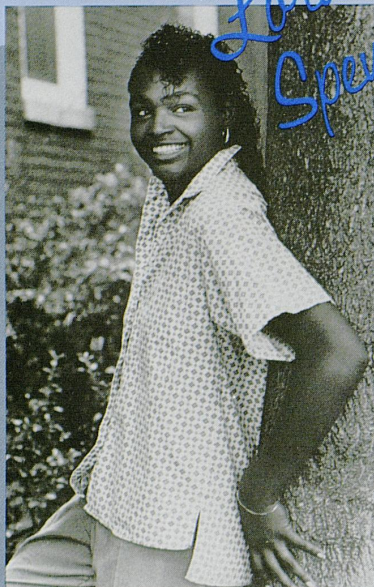

*Lara
Spencer*

“Lara is an exciting player to watch. She is a good leaper and very aggressive. I expect her to contribute immediately, especially on the boards.”

— Coach Terry Hall

Played on Kentucky All-Star squad vs. Indiana All-Stars ... Averaged 17.9 points and 10 rebounds ... Second team All-State ... All-district and all-region as sophomore, junior and senior ... Played on Bluegrass All-Star team vs. Kentucky All-Stars as junior ... Had school-record 34 points and 24 rebounds in single game as senior ... Named All-South-Central Kentucky last year

Nickname: None

Birthdate: 6-8-68

Major: Telecommunications

High School: Logan County

High School Coach: Jim Thompson



*Kris
Miller*

5-4 Freshman Guard Owensboro, KY.

“She is a good ballhandler, good outside shooter, penetrates the defense well, and does a good job of pushing the ball upcourt. She will be a big help this season.”

— Coach Terry Hall

1986 “Miss Basketball” in Kentucky ... Converse All-American ... First-team All-State in 1986, Second-team in '85 ... Scored 2,254 career points while leading Owensboro Catholic to 107-16 won-loss record ... Averaged 25.5 as a senior on 52 percent from field ... Team MVP three years ... Scored 30 points or more 10 times ... Had career-high 48 points ... Once hit 34 consecutive free throws ... Dealt out 97 assists as a senior

Personality Profile

Nickname: Little Magic

Birthdate: 2-29-68

Major: Undecided

High School: Owensboro Catholic

High School Coach: Mike Reeves

Personality Profile

Lora sounds like a typical teenager when she lists “usage of phone” along with music, traveling and meeting people as her favorite hobbies and pastimes. She also favors soul music and Luther Vandross, Eddie Murphy and Beverly Hills Cop, Bill Cosby and The Cosby Show, and all sweets. Magic Johnson is her most admired athlete and tennis is her most loved “other” sport. When it comes to traveling, Lora likes the entire state of California.

A native of Franklin, Lora grew up in the shadow of Western Kentucky’s Diddle Arena, where she earned a healthy respect for Lady Toppers Clemmette Haskins and Lillie Mason. She names those two, along with Southern Cal’s Cheryl Miller, as the three players she wouldn’t want to face on the same team.

Lora enjoys using the smaller-sized basketball in the women’s game, but wishes the ladies’ version of the game could get as much respect and coverage as the men’s. Her most thrilling moment in athletics came when she scored a school-record 34 points in a single game for Logan County. In the future, she hopes to be as successful as she can in whatever she chooses to do, and she has a team goal of playing to the squad’s highest potential.

Kris is a personable young lady who is usually seen with a smile on her face. She enjoys being called “Little Magic” because there’s no one she’d rather be compared to than her idol, Earvin “Magic” Johnson. A fan of junk food, Kris can often be found watching soap operas or just hanging out with her friends. She also enjoys playing softball when she’s not involved with basketball.

Kris likes soul music and Whitney Houston is her No. 1 vocalist. Eddie Murphy is her favorite movie star and she particularly enjoyed the movies Top Gun and Beverly Hills Cop. Bill Cosby and The Cosby Show are other favorites.

Three of Kris’s all-time dreaded opponents are former Lady Kats Patty Jo Hedges and Valerie Still and ex-Southern Cal great Cheryl Miller. She’s glad there is no 10-second rule in women’s basketball but thinks the game would be better if the rim were lowered. Her goal for both herself and the Lady Kats is to reach top potential.

Kris has had two particularly thrilling moments in athletics so far: When she was named the 1986 Kentucky “Miss Basketball” and when she became her school’s all-time leading scorer.

32

24

5-11 Junior Forward Louisville, KY.

“Lynne has played all summer and has improved all of her basketball skills. She is a fine team player and desires success. I believe her contribution will be stronger this year.”

— Coach Terry Hall

Personality Profile

Nickname: None
Birthdate: 3-18-66
Major: Math
High School: Moore
High School Coach: Phil Ritz

Just when Lynne seems the most studious or serious-minded, she'll let go with a quip that reminds you she has an equally humorous side. An honors student who is often seen buried in her mathematics books, Lynne always takes time for Bruce Willis and Moonlighting as well as Alan Alda and MASH. Harrison Ford and Andrew McCarthy are her favorite actors

Second-year walk-on ... Played in six games last season, averaging 1.7 points and 1.7 rebounds ... Top 10 academically in high school class ... in Honors Program at UK ... All-State honorable mention as senior ... Member of Alpha Gamma Delta Sorority

Lynne Elbert

and “Monte Python and the Holy Grail” and “Gone With the Wind” are movies she named as all-time bests.

Lynne shows a sentimental side when she picks her hometown of Louisville and UK's Memorial Coliseum as favorite places to be, and a facetious side when she picks “Larry, Moe and Curly” as the three players she wouldn't want to face on the same team. As for the team to beat in 1987, Lynne says “WE need no introduction.” Skiing is her favorite non-basketball sport and her goal for the Lady Kats in '86-'87 is “Win! And have fun!”

While Lynne's career plans are uncertain, she says she plans for her future to “give my life to God, travel some, and always try to be the best Christian, sister, friend and possibly parent, that I can.”



5-8 Freshman Guard Clayton, Ohio

“Mary Jane is a good, solid player. She is very team-oriented, very coachable, and has great desire to be the best possible.”

— Coach Terry Hall

Personality Profile

Nickname: MJ
Birthdate: 8-26-68
Major: Undecided
High School: Northmont High
High School Coach: Valerie Kapp

One of two walk-ons with the Lady Kats this season, Mary Jane is a hard worker who wants to find success as a physical therapist someday. But more immediately, she's interested in the success of the Lady Kats, and she's hoping she can help the squad win its first Southeastern Conference championship since 1982.

Led Northmont Lady Thunderbolts in scoring, rebounding and assists last season ... Averaged 16 points, nine rebounds, 5 assists ... Shot 78 percent from the foul line ... MVP of high school team as junior and senior ... Lexington native who played one year at Tates Creek High before moving to Ohio ... One of two walk-ons on squad

Like many of her teammates, MJ would like to see women's basketball get more publicity. She is also thinking like her fellow Lady Kats when she says she loves the 30-second clock because it makes the game more exciting.

Off the court, MJ enjoys playing the piano and spending time with her family. She enjoys all kinds of music, except hard rock, and tennis is her favorite “other” sport. She adores comedian Chevy Chase, and “Caddyshack” and “Arthur” were two movies she really liked. Family Ties, pizza and stir-fried foods, and superstar Larry Bird are other MJ favorites.



Mary White

23

'86-'87 Lady Kats

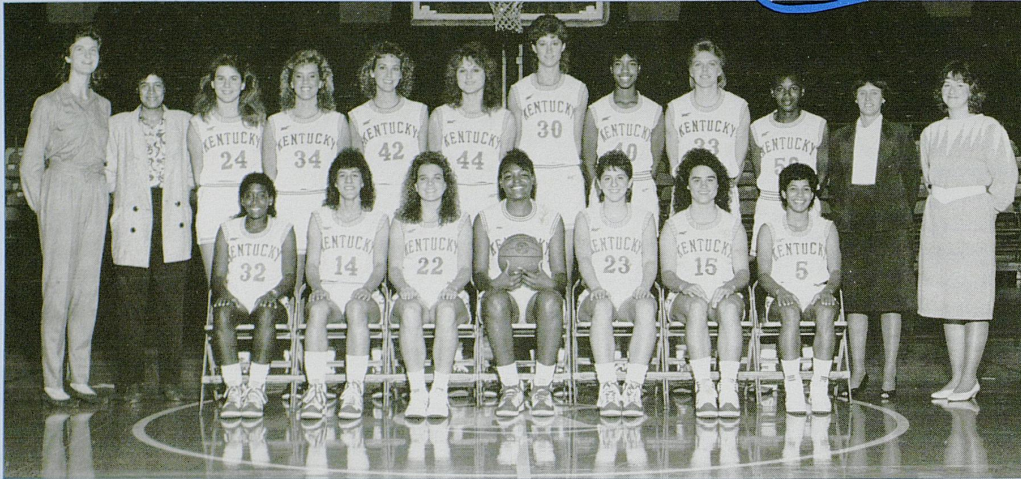

Front row (left to right): Kris Miller, Monique Tarantini, Michele Pennie, Lora Spencer, Mary Jane White, Jodie Whitaker, Sandy Harding. **Back row** (left to right): Assistant coaches Cindy Hauseman and Donna Murphy, Lynne Elbert, Pam Shrum, Laurie Hudgens, Shannon Freeman, Melanie Warren, Davitria Harrell, Debbie Miller, Belitta Croley, head coach Terry Hall, trainer Sue Stanley.

Jodie Whitaker

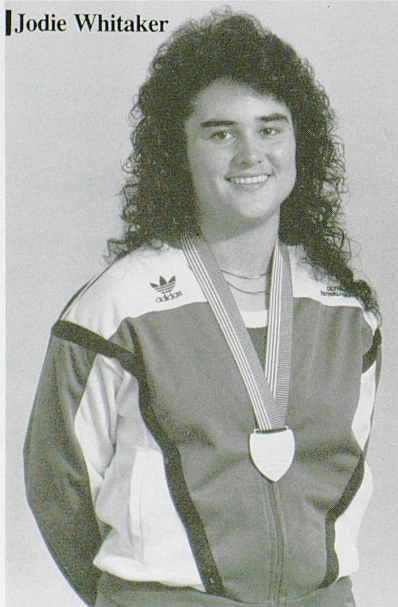

Belitta Croley



Sophomore guard Jodie Whitaker and junior forward Bebe Croley represented the Lady Kats in honorable fashion this summer. Jodie played on the gold medal-winning South squad in the U.S. Olympic Festival, while Bebe competed with the USA Select squad in the Canadian Invitational games. It marked the second straight year Bebe was named to the USA team.

Numerical Order

No.	Name	Pos.	Class	Ht.	Hometown/HS
5	Sandy Harding	G	Sr.	5'0"	Auburn, NY; Auburn H.S.
14	Monique Tarantini	G	Jr.	5'8"	Westover, W.VA; St. Francis H.S.
15	Jodie Whitaker	G	So.	5'7"	Austin, IN; Austin H.S.
22	Michele Pennie	G	Jr.	5'11"	Clearwater, FL; Central Catholic
23	Mary Jane White	G	Fr.	5'8"	Clayton, OH; Northmont H.S.
24	Lynne Elbert	F	Jr.	5'11"	Louisville, KY; Moore H.S.
30	Melanie Warren	C	Sr.	6'6"	Owensboro, KY; Owensboro Catholic
31	Lora Spencer	F	Fr.	6'1"	Franklin, KY; Logan County H.S.
32	Kris Miller	G	Fr.	5'4"	Owensboro, KY; Owensboro Catholic
33	Debbie Miller	C	Sr.	6'1"	Liberty, KY; Casey County H.S.
34	Pam Shrum	F	So.	6'0"	Monticello, KY; Monticello H.S.
40	Davitria Harrell	C	Fr.	6'4"	Memphis, TN; Kirby H.S.
42	Laurie Hudgens	F	Jr.	6'1"	Elmhurst, IL; York H.S.
44	Shannon Freeman	F	Fr.	6'1"	Portland, IN; Jay County H.S.
50	Belitta Croley	G/F	Jr.	5'10"	Lexington, KY; Henry Clay H.S.

Head Coach—Terry Hall

Assistant Coaches—Donna Murphy and
Cindy Noble Hauserman

Trainer—Sue Stanley

Managers—Lisa Neal, Mie Nishigori,
Sharon McCauley, Michelle Smith and
Sandy Beams

'86-'87 Roster

Alphabetical Order

No.	Name	Pos.	Class	Ht.	Hometown/HS
50	Belitta Croley	G/F	Jr.	5'10"	Lexington, KY; Henry Clay H.S.
24	Lynne Elbert	F	Jr.	5'11"	Louisville, KY; Moore H.S.
44	Shannon Freeman	F	Fr.	6'1"	Portland, IN; Jay County H.S.
5	Sandy Harding	G	Sr.	5'0"	Auburn, NY; Auburn H.S.
40	Davitria Harrell	C	Fr.	6'4"	Memphis, TN; Kirby H.S.
42	Laurie Hudgens	F	Jr.	6'1"	Elmhurst, IL; York H.S.
33	Debbie Miller	C	Sr.	6'1"	Liberty, KY; Casey County H.S.
32	Kris Miller	G	Fr.	5'4"	Owensboro, KY; Owensboro Catholic
22	Michele Pennie	G	Jr.	5'11"	Clearwater, FL; Central Catholic
34	Pam Shrum	F	So.	6'0"	Monticello, KY; Monticello H.S.
31	Lora Spencer	F	Fr.	6'1"	Franklin, KY; Logan County H.S.
14	Monique Tarantini	G	Jr.	5'8"	Westover, W.VA; St. Francis H.S.
30	Melanie Warren	C	Sr.	6'6"	Owensboro, KY; Owensboro Catholic
15	Jodie Whitaker	G	So.	5'7"	Austin, IN; Austin H.S.
23	Mary Jane White	G	Fr.	5'8"	Clayton, OH; Northmont H.S.

LADY



(left to right): Cindy Noble Hauserman, asst. coach; Coach Terry Hall; and Donna Murphy, asst. coach.



42 Laurie Hudgens

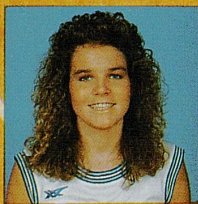

22 Michele Pennie

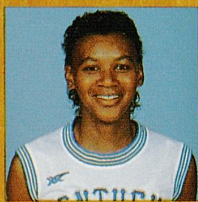

50 Bebe Croley

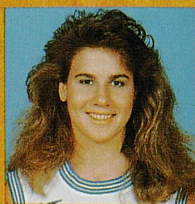

24 Lynne Elbert



14 Monique Tarantini

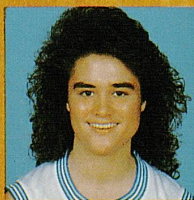

15 Jodie Whitaker

All Over Th
in '86-

K K A T S

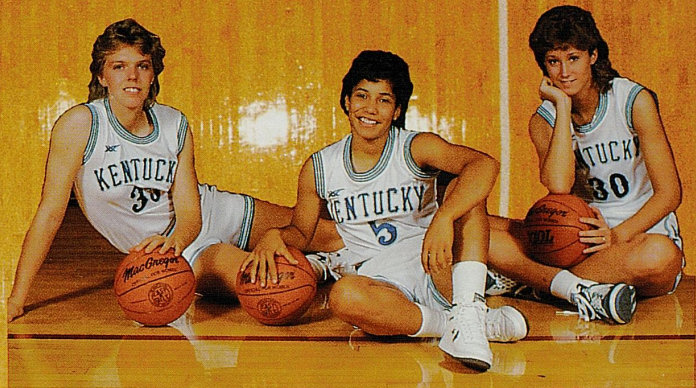

Graduating Seniors (left to right): Debbie Miller 33, Sandy Harding 5, and Melanie Warren 30.



34

Pam Shrum



44

Shannon Freeman

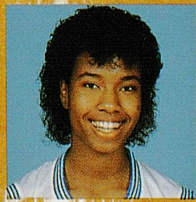

40

Dee Harrell



32

Kris Miller



31

Lora Spencer



23

Mary Jane White

r The Floor
86- '87

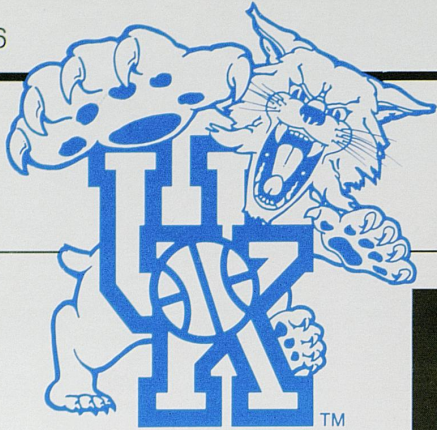

Last year's Lady Kats cheerleading squad was named best in the nation among women's squads in the Ford National Collegiate Cheerleading Championships. They also placed 14th overall in the Southern Regionals. Although only three people return from that squad, this year's group shows enough promise that it could even surpass the accomplishments of the 1985-86 squad.

Cheerleaders



Mascot: Judith Barnett. **First row** (left to right): Dwayne Bricken, Tammy Hodskins, Andy Will, Shawn Tackett, Eddie Truax, Kim Thompson, Paul Seals, Donna Parsons. **Back row** (left to right): Chance Maguire, Dawn Goode, Bobby Kushner, Tammy Brown, Steve Brinson, Susan Bridges.

Origin of ...

Blue and White Colors

Kentucky's famous Blue and White colors have adorned Wildcat teams since around the turn of the century.

Prior to a football game against Centre in 1891, State College students (UK was then called State College) held an ardent meeting for the purpose of choosing permanent college colors and a college yell. They decided on blue and light yellow, blue because it was typical of the bluegrass and light yellow because it represented the richness of the land. Also adopted at the meeting was the following yell, chosen because of its brevity:

"Rah! Rush! Ree! A! M! C!!!"

Neither the colors nor the yell stayed around very long. In a letter to Professor Gillis, R.C. Stoll, a member of the 1891-

95 State College teams, recalled:

"We had some other colors—I really don't recall what they were. But we had a meeting in the chapel in 1892, my recollection is, to discuss the colors of the university.

"After we decided on the now familiar blue and white, someone asked, 'What color blue will it be?'"

"I happened to have on a blue necktie and took it off and held it up. That was the blue which was adopted."

After the turn of the century, State teams would be referred to often as the "Blue and White," with those colors being officially adopted in 1910.

The official blue has ranged from a navy blue in the earlier days to the now-familiar "Kentucky Blue," or royal blue.

1891



In 1972, Sue Feamster decided to coin a nickname that would be instantly recognizable as a University of Kentucky team, have dignity and refinement, and yet possess strength. Feamster was coach of the UK women's basketball team and the assistant director of campus recreation. She later became Assistant Athletics Director and currently is taking a one-year leave-of-absence. She decided to capitalize on the word "Cats", and yet accomplished the distinction the women needed by use of a K—Kats.

Lady Kats

1972

University of Kentucky

LADY KATS

OPPONENTS

Section B

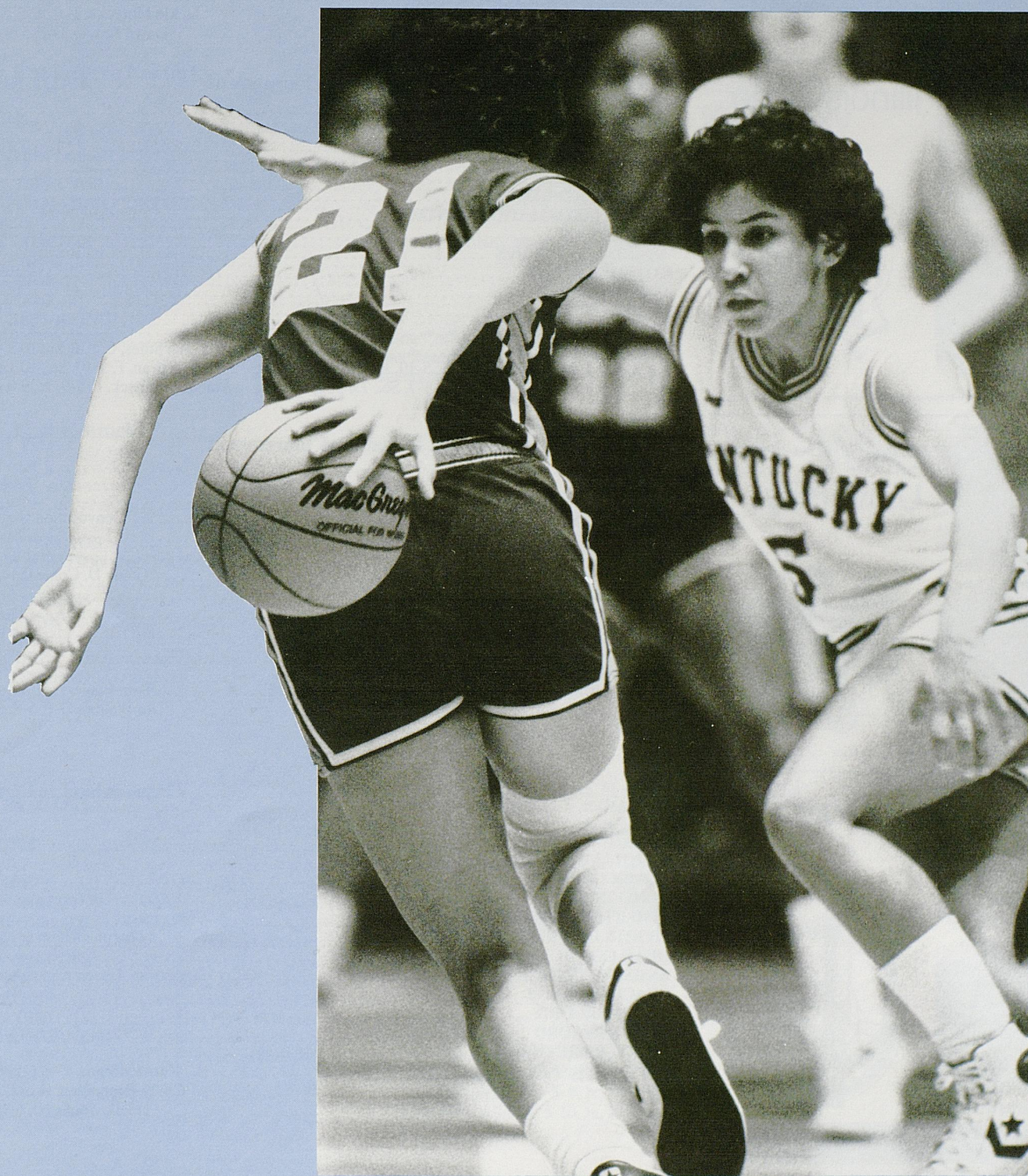



Bowling Green State

Fran Voll



Jackie Motycka



November 28, 29 Lady Kat Invitational Tournament

LADY FALCONS

LOCATION	Bowling Green, Ohio
ENROLLMENT	17,000
HOMECOURT	Anderson Arena (5,000)
CONFERENCE	Mid-American
ATHLETICS DIRECTOR	Jack Gregora
SPORTS INFORMATION CONTACT	Steve Shutt (419-372-7076)
HEAD COACH	Fran Voll
ASSISTANT COACH	Jaci Clark
COACHES PHONE	419-372-2401
1985-86 RECORD	18-10
SERIES RECORD	First Meeting
STARTERS RETURNING	3
TOP RETURNES	Stephanie Coe, F, 5-11, Sr., 13.4 ppg Jackie Motycka, F-C, 6-0, So., 16.9 ppg Dawn Brown, G-F, 5-9, Sr., 4.0 ppg



Jill Hutchison



Juli Stiles

Illinois State



November 28, 29 Lady Kat Invitational Tournament

LADY REDBIRDS

LOCATION	Normal, Illinois
ENROLLMENT	20,400
HOMECOURT	Horton Field House (8,000)
CONFERENCE	Gateway
ATHLETICS DIRECTOR	Bob Frederick
SPORTS INFORMATION CONTACT	Christie Price (309-438-3825)
HEAD COACH	Jill Hutchison
ASSISTANT COACHES	Lisa Robinson, Stasia Kissel
COACHES PHONE	309-438-8276
1985-86 RECORD	16-12
SERIES RECORD	First Meeting
STARTERS RETURNING	4
TOP RETURNES	Juli Stiles, C, 6-0, Sr., 10.3 ppg, 6.0 rpg Susan Wellman, F, 5-10, Jr., 7.5 ppg, 5.2 rpg Char Govan, F, 5-10, So., 10.1 ppg, 5.2 rpg Pam Tanner, G, 5-7, So., 7.8 ppg, 3.1 apg Amber Lindbeck, F, 5-9, Jr., 9.0 ppg, 3.7 rpg



Amy Prichard



Kim Walton

Ohio University



November 28, 29 Lady Kat Invitational Tournament

LADY BOBCATS

LOCATION	Athens, OH
ENROLLMENT	15,000
HOMECOURT	Convocation Center (13,080)
CONFERENCE	Mid-American
ATHLETICS DIRECTOR	Harold McElhancy
SPORTS INFORMATION CONTACT	Glenn D. Coble (614-593-2420)
HEAD COACH	Amy Prichard
ASSISTANT COACH	Steve Knox
COACHES PHONE	614-593-1173
1985-86 RECORD	26-3
SERIES RECORD	First Meeting
TOP RETURNES	Pam Pullie, F-G, 5-9, Sr., 8.9 ppg Kim Walton, G-F, 5-8, Sr., 10.0 ppg



Jorja Hoehn



Karna Abram

Indiana



December 3 at Indiana

LADY HOOSIERS

LOCATION	Bloomington, IN
ENROLLMENT	32,200
HOMECOURT	Assembly Hall
CONFERENCE	Big Ten
ATHLETICS DIRECTOR	Ralph Floyd
SPORTS INFORMATION CONTACT	Sharon Grimm (812-335-4770)
HEAD COACH	Jorja Hoehn
ASSISTANT COACHES	Kathy Hagerstrom, Eileen Kleinfelter, Jaci Clark
COACHES PHONE	812-335-3954
1985-86 RECORD	17-11
SERIES RECORD	UK leads, 9-4
STARTERS RETURNING	3
TOP RETURNES	Karna Abram, C-F, 6-2, Sr., 16.8 ppg Cindy Bumgarner, F, 6-2, Jr., 16.7 ppg Noelle Young, C, 6-1, Jr., 7.1 ppg



Larry Inman

Middle Tennessee



Kay Willbanks



December 20 at Middle Tennessee

LOCATION	Murfreesboro, TN
ENROLLMENT	11,293
HEMOCOURT	Murphy Center (11,520)
CONFERENCE	Ohio Valley
ATHLETICS DIRECTOR	Jimmy Earle
SPORTS INFORMATION CONTACT	Ed Given (615-898-2450)
HEAD COACH	Larry Inman
ASSISTANT COACH	Diane Cummings
COACHES PHONE	615-898-2450
1985-86 RECORD	20-10
SERIES RECORD	UK leads, 3-2
STARTERS RETURNING	4
TOP RETURNNEES	Kim Webb, G-F, 5-6, Jr., 7.0 ppg Kay Willbanks, C, 6-4, Sr., 13.5 ppg Tawanya Mucker, F, 6-0, So., 10.1 ppg Janet Ross, G, 5-6, Sr., 8.5 ppg

LADY RAIDERS



Joe Mullaney, Jr.

St. John's



Althea Yard



December 29, 30 St. John's Tournament

LOCATION	Jamaica, New York
ENROLLMENT	19,000
HEMOCOURT	Alumni Hall (6,000)
CONFERENCE	Big East
ATHLETICS DIRECTOR	John W. Kaiser
SPORTS INFORMATION CONTACT	Katha Quinn (718-990-6367)
HEAD COACH	Joe Mullaney, Jr.
ASSISTANT COACH	Rita Haywood
COACHES PHONE	718-990-6139
1985-86 RECORD	19-9
SERIES RECORD	First Meeting
STARTERS RETURNING	4
TOP RETURNNEES	Althea Yard, C, 6-0, Sr., 8.8 ppg Dolores Dixon, F, 5-10, Jr., 7.0 ppg Maureen Conley, F, 6-0, So., 5.3 ppg Jane Burgess, G, 5-7, Jr., 8.4 ppg

LADY EXPRESS



Debbie Leonard

Duke



Chris Moreland



December 29, 30 St. John's Tournament

LOCATION	Durham, NC
ENROLLMENT	5,836
HEMOCOURT	Cameron Indoor Stadium (8,564)
CONFERENCE	Atlantic Coast
ATHLETICS DIRECTOR	Tom Butters
SPORTS INFORMATION CONTACT	Jill Mixon (919-684-2633)
HEAD COACH	Debbie Leonard
ASSISTANT COACH	Jacki Silar
COACHES PHONE	919-684-5881
1985-86 RECORD	21-9
SERIES RECORD	First Meeting
STARTERS RETURNING	4
TOP RETURNNEES	Chris Moreland, F, 6-1, Jr., 23.0 ppg Katie Meier, F-G, 6-0, So., 14.6 ppg Paula Andersen, F, 6-1, Jr., 7.8 ppg Sarah Sullivan, C, 6-3, So., 14.6 ppg

LADY BLUE DEVILS



Leon Barmore

Louisiana Tech



Teresa Weatherspoon



January 3 at Kentucky

LOCATION	Ruston, LA
ENROLLMENT	10,600
HEMOCOURT	Thomas Assembly Center (8,000)
CONFERENCE	Independent
ATHLETICS DIRECTOR	Paul Miller
SPORTS INFORMATION CONTACT	Keith Prince (318-257-4111)
HEAD COACH	Leon Barmore
ASSISTANT COACHES	Mary Kay Hungate, Kim Mulkey, Jennifer White
COACHES PHONE	318-257-4111
1985-86 RECORD	27-5
SERIES RECORD	LTU leads, 1-0
STARTERS RETURNING	5
TOP RETURNNEES	Tori Harrison, C, 6-4, Sr., 16.3 ppg, 103 blocked shots Nora Lewis, F, 6-0, So., 13.3 ppg Angela Lawson, G, 5-10, Jr., 11.4 ppg Erica Westbrook, F-C, Jr., 10.9 ppg Teresa Weatherspoon, G, Jr., 8.8 ppg, 7.9 ppg Paulette Stall, G, So., 5-10, 5.9 ppg Stacey Davis, F-C, 6-3, Sr., 5.8 ppg

LADY TECHSTERS

Opponents

January 7 at Morehead State

LOCATION	Morehead, KY
ENROLLMENT	5,600
HOMECOURT	Academic-Athletic Center (7,000)
CONFERENCE	Ohio Valley
ATHLETICS DIRECTOR	G. E. "Sunny" Moran
SPORTS INFORMATION CONTACT	Rick Hesterberg (606-783-2500)
HEAD COACH	Loretta Marlow
ASSISTANT COACH	Chancellor Dugan, Janice Towles
COACHES PHONE	606-783-2126
1985-86 RECORD	13-15
SERIES RECORD	UK leads, 21-4
STARTERS RETURNING	3
TOP RETURNNEES	Sheila Bradford, F, 6-0, Sr., 6.9 ppg Tiphonie Bates, G, 5-6, Sr., 5.7 ppg Kelly Stamper, G, 5-10, So., 10.9 ppg

LADY EAGLES

Morehead State

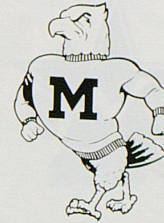

Loretta Marlow



Kelly Stamper

January 11 at Tennessee

LOCATION	Knoxville, TN
ENROLLMENT	26,000
HOMECOURT	Stokely Athletics Center (12,700)
CONFERENCE	Southeastern
ATHLETICS DIRECTOR	Joan Cronan
SPORTS INFORMATION CONTACT	Debby Jennings (615-974-4275)
HEAD COACH	Pat Summitt
ASSISTANT COACHES	Mickie DeMoss, Holy Warlick
COACHES PHONE	615-974-4275
1985-86 RECORD	24-10
SERIES RECORD	UT leads, 16-5
STARTERS RETURNING	5
TOP RETURNNEES	Bridgette Gordon, F, 6-0, So., 14.2 ppg Sheila Frost, C, 6-4, So., 12.2 ppg Shelley Sexton, G, 5-7, Sr., 12.2 ppg Karla Horton, F, 6-2, Jr., 10.2 ppg

LADY VOLUNTEERS

Tennessee



Pat Summitt



Bridgette Gordon

January 15 at Kentucky

LOCATION	Nashville, TN
ENROLLMENT	8,200
HOMECOURT	Gentry Complex (10,000)
CONFERENCE	Independent
ATHLETICS DIRECTOR	Howard Gentry, Sr.
SPORTS INFORMATION CONTACT	Kindell Stephens (615-320-3596)
HEAD COACH	Sally Mae Anthony
ASSISTANT COACHES	Jackie Bellton, Colleen Edwards
COACHES PHONE	615-320-3304
1985-86 RECORD	13-15
SERIES RECORD	First Meeting
STARTERS RETURNING	3
TOP RETURNNEES	Crystal Davis, G, 5-8, Sr., 12.3 ppg Katrina Pearson, F, 6-0, Jr., 11.0 ppg

TIGER GEMS

Tennessee State

January 17 at Louisiana State

LOCATION	Baton Rouge, LA
ENROLLMENT	30,000
HOMECOURT	LSU Assembly Center (14,236)
CONFERENCE	Southeastern
ATHLETICS DIRECTOR	Bob Brodhead
SPORTS INFORMATION CONTACT	Charles Bloom (504-388-8226)
HEAD COACH	Sue Gunter
ASSISTANT COACHES	Tommy Goodson, Maggi Romero, Clarence Christenson
COACHES PHONE	504-388-8217
1985-86 RECORD	27-6
SERIES RECORD	LSU leads, 2-1
STARTERS RETURNING	3
TOP RETURNNEES	Alisha Jones, C, Sr., 16.1 ppg, 8.5 rpg Jeanetta Burns, G, Jr., 8.9 ppg, 3.9 apg Lesa Thornton, F, Sr., 10.2 ppg, 5.0 rpg April Delley, C-F, So., 5.9 ppg, 4.2 rpg Karen Linder, C, Jr., 2.9 ppg, 4.1 rpg

LADY TIGERS

Louisiana State University



Sue Gunter



Alisha Jones

Vanderbilt



Phil Lee



Carolyn Peck



January 21 at Kentucky

LOCATION	Nashville, TN
ENROLLMENT	8,500
HOMECOURT	Memorial Gymnasium (15,626)
CONFERENCE	Southeastern
ATHLETICS DIRECTOR	Roy Kramer
SPORTS INFORMATION CONTACT	June Stewart (615-322-2888)
HEAD COACH	Phil Lee
ASSISTANT COACH	Jerry Lumpkins
COACHES PHONE	615-322-2945
1985-86 RECORD	22-9
SERIES RECORD	UK leads, 7-2
STARTERS RETURNING	3
TOP RETURNNEES	Karen Booker, C, 6-1, Sr., 12.6 ppg Carolyn Peck, C, 6-4, Jr., 9.9 ppg Patsy Smith, F, 5-11, Jr., 7-8 ppg

LADY COMMODORES

Old Dominion



Marianne Stanley

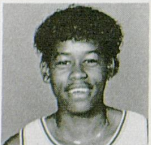

Adrienne Goodson



January 23 at Kentucky

LOCATION	Norfolk, VA
ENROLLMENT	15,500
HOMECOURT	ODU Fieldhouse (4,855)
CONFERENCE	Sun Belt
ATHLETICS DIRECTOR	Dr. Jim Jarrett
SPORTS INFORMATION CONTACT	Debbie Byrne (804-440-3369)
HEAD COACH	Marianne Stanley
ASSISTANT COACHES	Barbara Thaxton, Lubomyr Lichonszak
COACHES PHONE	804-440-3369
1985-86 RECORD	15-13
SERIES RECORD	ODU leads, 7-1
STARTERS RETURNING	5
TOP RETURNNEES	Adrienne Goodson, F, 6-0, Jr., 14.3 ppg Donna Harrington, F, 6-3, Jr., 18.2 ppg Bridget Jenkins, G, 5-9, Sr., 11.9 ppg Kim McQuarter, G, 5-8, So., 11.1 ppg

LADY MONARCHS

Mississippi



Van Chancellor



Alisa Scott



January 28 at Mississippi

LOCATION	Oxford, MS
ENROLLMENT	10,653
HOMECOURT	C.M. Tad Smith Coliseum (9,000)
CONFERENCE	Southeastern
ATHLETICS DIRECTOR	Warner Alford
SPORTS INFORMATION CONTACT	Leslie Williams (601-232-7526)
HEAD COACH	Van Chancellor
ASSISTANT COACHES	Peggie Gillom, Jack Gadd
COACHES PHONE	601-232-7241
1985-86 RECORD	24-8
SERIES RECORD	UM leads, 3-1
STARTERS RETURNING	3
TOP RETURNNEES	Alisa Scott, F, 5-9, Sr., 13.2 ppg, 7.0 rpg Myra Williams, G, 5-9, Sr., 9.0 ppg Kim Bullard, G, 5-7, Jr., 7.8 ppg

LADY REBELS

Mississippi State



Brenda Paul



Polly Branch



January 30 at Mississippi State

LOCATION	Starkville, MS
ENROLLMENT	12,200
HOMECOURT	Humphrey Coliseum (10,000)
CONFERENCE	Southeastern
ATHLETICS DIRECTOR	Charlie Carr
SPORTS INFORMATION CONTACT	Riley Adair (601-325-2703)
HEAD COACH	Brenda Paul
ASSISTANT COACHES	Phil Headley, Karen Kenp
COACHES PHONE	601-325-2722
1985-86 RECORD	8-20
SERIES RECORD	UK leads, 3-2
STARTERS RETURNING	4
TOP RETURNNEES	Polly Branch, G-F, 5-10, Sr., 15.5 ppg Ann Lashley, F, 5-11, Jr., 14.1 ppg

LADY BULLDOGS

Opponents

February 3 at Kentucky

LOCATION	Auburn, Alabama
ENROLLMENT	19,150
HOMECOURT	Memorial Coliseum (13,000)
CONFERENCE	Southeastern
ATHLETICS DIRECTOR	Pat Dye
SPORTS INFORMATION CONTACT	Leslie Williams (205-826-4756)
HEAD COACH	Joe Ciampi
ASSISTANT COACHES	Carole Ross, Susan Porter
COACHES PHONE	205-826-4750
1985-86 RECORD	24-6
SERIES RECORD	Tied at 3-3
STARTERS RETURNING	5
TOP RETURNES	Vickie Orr, F-C, 6-2, So., 13.2 ppg
	Helene Baroody, G, 5-6, Sr., 8.2 ppg
	Mae Ola Bolton, F, 5-11, Jr., 13.3 ppg
	Charlene Thomas, F, 6-0, Sr., 7.6 ppg
	Ruthie Bolton, G, 5-8, So., 9.9 ppg
	Patty Dages, G, 5-10, Sr., 8.1 ppg
	Sharon Stewart, C, 6-3, Jr., 9.1 ppg

LADY TIGERS

Auburn University



Joe Ciampi



Mae Ola Bolton

February 7 at Kentucky

LOCATION	Tuscaloosa, AL
ENROLLMENT	15,500
HOMECOURT	Memorial Coliseum (16,043)
CONFERENCE	Southeastern
ATHLETICS DIRECTOR	Ray Perkins
SPORTS INFORMATION CONTACT	Jan Miller (205-348-5401)
HEAD COACH	Lois Myers
ASSISTANT COACHES	Mike Kindred, Sherri Smelser
COACHES PHONE	205-348-3832
1985-86 RECORD	20-9
SERIES RECORD	UA leads, 4-3
STARTERS RETURNING	3
TOP RETURNES	Cynthia McDougle, F, 6-0, Jr., 9.7 ppg, 5.8 rpg
	Tracey Rutledge, G, 5-6, So., 7.4 ppg, 2.1 rpg
	Shelly Pyles, G, 5-5, Jr., 4.7 ppg, 2.4 rpg

LADY TIDE

Alabama



Lois Myers

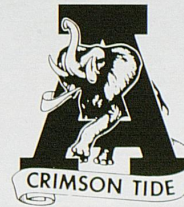

Shelly Pyles

February 14 at Kentucky

LOCATION	Gainesville, FL
ENROLLMENT	37,500
HOMECOURT	O'Connell Center (12,000)
CONFERENCE	Southeastern
ATHLETICS DIRECTOR	Bill Carr
SPORTS INFORMATION CONTACT	Gary Mans (904-378-4928)
HEAD COACH	Carol Higginbottom
ASSISTANT COACH	Jim Davis
COACHES PHONE	904-392-0664
1985-86 RECORD	10-18
SERIES RECORD	UF leads, 7-3
STARTERS RETURNING	4
TOP RETURNES	Janna Bragg, G, 5-6, Jr., 7.5 ppg
	Lisa Webb, F, 6-0, Sr., 10.8 ppg, 7.8 rpg
	Terri Noble, G-F, 5-10, Sr., 28.9 ppg
	Susan Stoddard, G, 5-9, Sr., 8.5 ppg, 5.2 rpg

LADY GATORS

Florida



Carol Higginbottom



Susan Stoddard

February 16 at Kentucky

LOCATION	Jefferson City, Tennessee
ENROLLMENT	1,625
HOMECOURT	Holt Fieldhouse (3,000)
CONFERENCE	Tennessee Valley
ATHLETICS DIRECTOR	Ken Sparks
SPORTS INFORMATION CONTACT	David W. Barger (615-475-9061)
HEAD COACH	Lewis Bivens
ASSISTANT COACH	Vickee Kazee
COACHES PHONE	615-475-9061
1985-86 RECORD	26-6
SERIES RECORD	UK leads, 2-0
STARTERS RETURNING	4
TOP RETURNES	Karen Miracle, C, 6-2, Sr., 14.2 ppg
	Kay Carter, F, 5-10, Sr., 4.0 ppg
	Kim Weems, G, 5-7, Sr., 9.0 ppg

LADY EAGLES

Carson-Newman



Lewis Bivens



Kim Weems



Laurie Pirtle



Bev Obringer

Cincinnati



February 18 at Cincinnati

LOCATION	Cincinnati, OH
ENROLLMENT	37,000
HOMECOURT	Armory Field House (3,400)
CONFERENCE	Metro
ATHLETICS DIRECTOR	Carl R. Meyer
SPORTS INFORMATION CONTACT	Alan Aldinger (513-475-5091)
HEAD COACH	Laurie Pirtle
ASSISTANT COACH	Joyce Brickley
COACHES PHONE	513-475-6764
1985-86 RECORD	17-13
SERIES RECORD	UK leads, 9-1
STARTERS RETURNING	3
TOP RETURNNEES	Bev Obringer, C, 6-3, Jr., 16.0 ppg Jane Phend, G, 5-5, Sr., 10.9 ppg Lisa Roberts, C, 6-3, Jr., 8.4 ppg

LADY BEARCATS



Peggy Fiehrer



Rochelle Van Leer

Louisville



February 21 at Louisville

LOCATION	Louisville, KY
ENROLLMENT	20,000
HOMECOURT	Freedom Hall (19,000)
CONFERENCE	Metro
ATHLETICS DIRECTOR	Bill Olsen
SPORTS INFORMATION CONTACT	Nancy Smith (502-588-6581)
HEAD COACH	Peggy Fiehrer
ASSISTANT COACHES	Loretta Hummeldorf, Reene Maloy
COACHES PHONE	502-588-6499
1985-86 RECORD	8-20
SERIES RECORD	UL leads, 14-6
STARTERS RETURNING	3
TOP RETURNNEES	Annette Jones, G, So., 13.6 ppg Marilyn Reckelhoff, F, Jr., 12.3 ppg Rochelle Van Leer, F-C, Sr., 7.1 ppg

LADY CARDINALS



Sue Ramsey



Kathy O'Brien

Dayton



February 24 at Kentucky

LOCATION	Dayton, OH
ENROLLMENT	6,500
HOMECOURT	UD Arena (13,455)
CONFERENCE	North Star
ATHLETICS DIRECTOR	Tom Frericks
SPORTS INFORMATION CONTACT	Doug Hauschild (513-229-4460)
HEAD COACH	Sue Ramsey
ASSISTANT COACHES	Jill Amos, Julie Biermann-Weaver
COACHES PHONE	513-229-4422
1985-86 RECORD	18-10
SERIES RECORD	UK leads, 11-1
STARTERS RETURNING	1
TOP RETURNNEES	Michele Kruty, F, 6-2, Jr., 14.0 ppg, 8.1 rpg Kathy O'Brien, C, 6-4, Sr., 8.4 ppg, 5.7 rpg Monica Glass, G, 5-8½, So., 5.1 ppg

LADY FLYERS



Andy Landers



Katrina McClain

Georgia



February 27 at Kentucky

LOCATION	Athens, GA
ENROLLMENT	24,900
HOMECOURT	Georgia Coliseum (11,200)
CONFERENCE	Southeastern
ATHLETICS DIRECTOR	Vince Dooley
SPORTS INFORMATION CONTACT	Tim Hix (404-542-1621)
HEAD COACH	Andy Landers
ASSISTANT COACHES	Bernadette Locke, Eileen Canty
COACHES PHONE	404-542-5817
1985-86 RECORD	30-2
SERIES RECORD	UG leads, 6-5
STARTERS RETURNING	1
TOP RETURNNEES	Katrina McClain, C, 6-2, Sr., 21.3 ppg, 10.1 rpg Barbara Bootz, C, 6-7, Sr., 5.6 ppg, 3.6 rpg Katie Abrahamson, F, 6-2, So., 4.7 ppg, 2.8 rpg

LADY BULLDOGS

University of Kentucky

LADY KATS

RECORDS

Section C

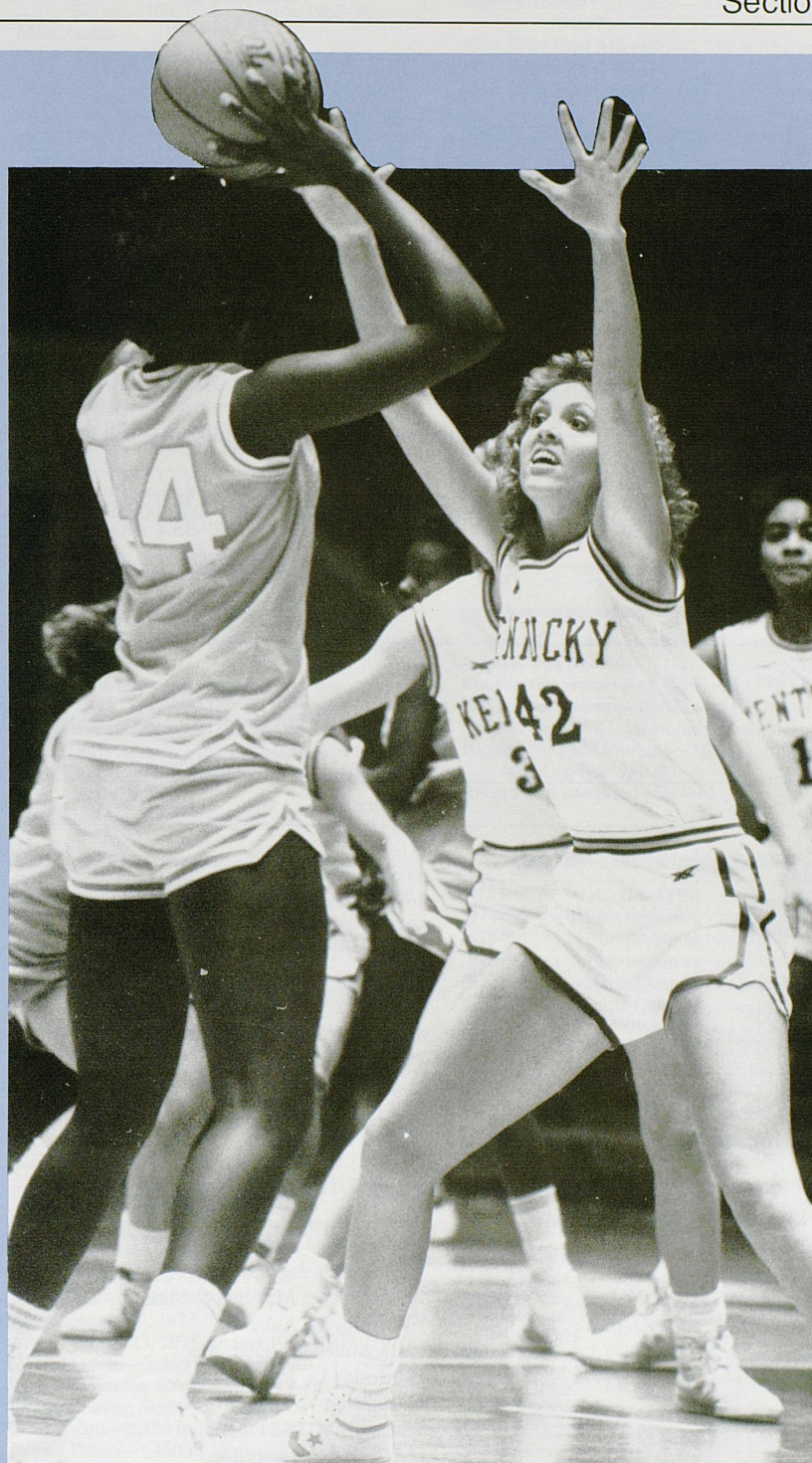

University of Kentucky Lady Kats

1985-86 Final Basketball Statistics

Away: 5-7

Home: 13-3

Neutral: 0-1
(29 Games)

SEC: 4-6

OVERALL: 18-11

PLAYER	G-ST	FG-FGA	Pct.	FT-FTA	Pct.	REB-AVG	PF-D	TP	AVG	A	TO	BLK	S	MIN
NICHOLS	29-29	208-399	52.1	70-87	80.4	215-7.4	94-5	486	16.7	116	97	30	104	919
MILLER	29-23	138-229	60.3	84-108	77.8	168-5.8	92-4	360	12.4	16	76	20	36	746
MOSLEY	27-23	136-248	54.8	51-73	69.9	174-6.4	71-4	323	12.0	31	81	16	28	772
CROLEY	27-22	150-314	47.8	28-51	54.9	146-5.4	48-0	328	12.1	57	78	10	45	765
WHITAKER	26-20	123-234	52.6	33-39	84.6	56-2.1	23-0	279	10.7	119	80	1	40	773
HARDING	28-25	114-229	49.8	37-45	82.2	63-2.2	54-1	265	9.5	183	97	4	53	909
TARANTINI	9-0	17-34	50.0	4-4	100.0	12-1.3	13-0	38	4.2	5	3	0	1	82
HUDGENS	20-0	25-63	39.7	6-10	60.0	42-2.1	19-0	56	2.8	11	22	1	6	210
MILLER	26-1	27-66	40.9	16-28	57.1	53-2.0	39-0	70	2.7	5	18	9	5	275
PENNIE	17-2	14-27	51.8	10-11	90.9	15-.88	10-0	38	2.2	14	13	1	10	144
SHRUM	22-0	20-49	40.8	6-11	54.5	31-1.4	19-0	46	2.1	16	20	1	9	180
WARREN	12-0	11-27	40.7	2-8	25.0	21-1.7	10-0	24	2.0	2	7	7	1	70
ELBERT	6-0	4-7	57.1	2-6	33.3	10-1.7	5-0	10	1.7	0	4	1	3	30

Team Rebounds KY-97 OPP-107 Deadball KY-33 OPP-51

KY TOTALS	29	987-1926	51.2	349-481	72.7	1103-38.0	497-14	2323	80.1	575	596	101	341
OPP TOTALS	29	864-1840	46.9	312-479	65.1	1027-35.4	473-16	2040	70.3	430	640	71	258

1985-86 Lady Kat Basketball Superlatives Team Statistics

	Kentucky	Opponent
Points	111-vs. Charleston	113-Georgia
FG Made	44-vs. Marshall	45-Georgia
FG Attempted	86-vs. Cleveland State	79-Tennessee & Detroit
FG Percentage	69.2 (45-65)-vs. Eastern	67.2-Georgia
FT Made	25-vs. Charleston	23-Georgia
FT Attempted	34-vs. Auburn & Miami	26-Middle Tennessee
FT Percentage	90.0 (18-20)-vs. Cincinnati	94.4 (17-18)-Cincinnati
Rebounds	62-vs. Charleston & W. Michigan	49-Tennessee
Fouls	25-vs. Western Michigan	28-Auburn
Assists	31-vs. Eastern Kentucky & Detroit	26-Georgia
Turnovers (most)	29-vs. Georgia	36-Charleston
Turnovers (fewest)	14-vs. Mississippi	13-Indiana

Individual Statistics

Points	33-Mosley vs. Auburn	39-McClain, Georgia
Rebounds	14-D. Miller vs. Cleveland St.	15-Craig, Mississippi
FG Made	13-Nichols vs. Marshall & Miami	13-Gillom, Mississippi
FG Attempted	19-Mosley vs. Auburn	29-Smith, Detroit
FT Made	12-D. Miller vs. Tennessee	11-McClain, Georgia
FT Attempted	17-Mosley vs. Auburn	11-Goldner, WMU & McClain, Georgia
Assists	15-Harding vs. Dayton	16-Pyles, Alabama
Blocks	5-Nichols vs. Old Dominion	4-Gillom, UM & Bell, Florida
Steals	11-Nichols vs. Louisville	6-Edwards, Georgia

Career Records

Since 1977

- Most Points**—2,763, Valerie Still, 119 games, 1979-83
- Best Scoring Average**—23.2, Valerie Still, 119 games, 1979-83
- Most Field Goal Attempts**—1,931, Valerie Still, 119 games, 1979-83
- Most Field Goals Made**—1,118, Valerie Still, 119 games, 1979-83
- Best Field Goal Percentage**—58.6 (586-999), Liz Lukschu, 107 games, 1977-81
- Most Free Throw Attempts**—766, Valerie Still, 119 games, 1979-83
- Most Free Throws Made**—527, Valerie Still, 119 games, 1979-83
- Best Free Throw Percentage**—Diane Stephens 82.4 (103-125), 1984-85
- Most Rebounds**—1,525, Valerie Still, 119 games, 1979-83
- Best Rebounding Average**—12.8, Valerie Still, 119 games, 1979-83
- Most Assists**—731, Patty Jo Hedges, 120 games, 1979-83
- Most Steals**—278, Leslie Nichols, 1982-86

Individual Records

Since 1974

- Most Points**
 - Game—42, Valerie Still vs. Charleston 12/19/82
 - Season—794, Valerie Still, 1981-82
- Highest Scoring Average**
 - Season—25.5, Pam Browning, 1976-77
- Most Field Goal Attempts**
 - Game—29, Pam Browning vs. Central Missouri, 1976-77
 - Season—565, Valerie Still, 1981-82
- Most Field Goals Made**
 - Game—18, Valerie Still vs. Florida, 2/20/82
 - Season—329, Valerie Still, 1981-82
- Best Field Goal Percentage**
 - Game—(Min. 10 made) 100.00 (10-10) Lisa Collins vs. LSU, 3/3/84
 - Season—61.7 (169-275) Liz Lukschu, 1979-80
- Most Free Throws Attempted**
 - Game—17, Liz Lukschu vs. Morehead, 1979-80
 - Season—263, Pam Browning, 1976-77
- Most Free Throws Made**
 - Game—13, Pam Browning vs. Eastern Ky., 1976-77
 - Season—196, Pam Browning, 1976-77
 - Consecutive—22, Diane Stephens, 1982-83
- Best Free Throw Accuracy—(40 or more made)**
 - Season—84.0 (42-50) Jody Runge, 1983-84
- Most Rebounds**
 - Game—27, Valerie Still vs. National College, 2/9/82
 - Season—457, Valerie Still, 1981-82

- Best Rebounding Average**
 - Season—16.8, Pam Browning, 1974-75
- Most Steals**
 - Game—11, Leslie Nichols vs. Louisville, 1986
 - Season—104, Leslie Nichols, 1985-86
- Most Assists**
 - Game—16, Patty Jo Hedges vs. Cincinnati, 1/15/82
 - Season—209, Patty Jo Hedges, 1981-82

Team Records

Since 1974

- Most Points**—111 vs. Charleston, 1/31/86
- Most Points, Both Teams**—209 (UK 107 vs. Detroit 102), (20T) 12/28/83
- Most Points, Home Floor**—111, vs. Charleston, 1/31/86
- Most Points, Opponent's Floor**—107 vs. Detroit, 12/28/83
- Most Points, One Half**—64 vs. Miami, 2/8/86
- Fewest Points, One Half**—16 vs. Tennessee, 2/6/81
- Fewest Points, Both Teams**—92 (UK 45, Murray 47 in 1975)
- Biggest Victory Margin**—63 (UK 109 vs. National College 46, 2/22/84)
- Worst Defeat**—54 pts. (UK 53 vs. Tennessee 107), 1976
- Most Points in Losing Game**—90 vs. Tennessee, 92 (2 OT), 1977-78
- Fewest Points Allowed**—32 (Bellarmine) in 1974
- Most Points Allowed**—107 (Tennessee) in 1976
- Most Field Goals Attempted**—101 (UK vs. Marshall), 1977-78
- Most Field Goals Made**—49 vs. National College, 2/22/84
- Best Field Goal Percentage**—69.2 (45-65) vs. Eastern 1/5/86
- Lowest Field Goal Percentage**—25.4 (16-63) vs. Louisville, 1976-77
- Most Free Throws Attempted**—47 vs. Rutgers, 1/12/80
- Most Free Throws Made**—31 vs. Rutgers, 1/12/80
- Fewest Free Throws Attempted**—4 vs. Mississippi, Feb. 3, 1985
- Fewest Free Throws Made**—2 vs. Mississippi, Feb. 3, 1985
- Best Free Throw Percentage**—100.0 (11-11) vs. Morehead, 1976-77
- Lowest Free Throw Percentage**—25.0 (6-24) vs. Old Dominion in AIAW Region II Tournament, 1977-78
- Most Rebounds**—66 vs. Rutgers 1/12/80 and vs. National College 2/9/82
- Most Games Played**—35, 1977-78
- Most Wins**—25, 1980-81
- Most Losses**—16, 1978-79
- Fewest Wins**—13, 1975-76 and 1978-79
- Fewest Losses**—5, 1979-80 and 1982-83
- Longest Winning Streak**—10, 1979-80
- Longest Losing Streak**—5 (1984-85)
- Most Points**—2,733 in 35 games, 1977-78
- Fewest Points**—1,450 in 25 games, 1974-75
- Greatest Average Scoring Margin**—17.7 in 29 games, 1979-80

- Highest Scoring Average**—83.5 in 29 games, 1979-80
- Lowest Scoring Average**—59.5 in 26 games, 1974-75
- Best Winning Percentage**—.828 (24-5) in 1979-80
- Worst Winning Percentage**—.448 (13-16) in 1978-79
- Most Field Goal Attempts**—2,550 in 35 games, 1977-78
- Most Field Goals Made**—1,096 in 35 games, 1977-78
- Highest Field Goal Percentage**—51.3 in 28 games, 1983-84
- Most Free Throws Attempted**—859 in 35 games, 1977-78
- Most Free Throws Made**—541 in 35 games, 1977-78
- Highest Free Throw Percentage**—78.8 in 28 games, 1983-84
- Most Personal Fouls**—747 in 1977-78
- Most Points Allowed**—2,533 in 35 games, 1977-78
- Most Rebounds**—1,426 in 35 games, 1977-78
- Best Rebounding Average**—48.7 in 29 games, 1979-80

Miscellaneous Records

Since 1974

- Memorial Coliseum Record**—140 wins, 42 losses
- Rupp Arena Record**—7 wins, 2 losses
- Consecutive Homecourt Wins**—31 (1980-82)
- Attendance Record**—10,622 vs. Old Dominion, Feb. 5 1983, Memorial Coliseum
- Highest National Ranking**—4th on Jan. 3, 1983 and on Feb. 7, 1983
- Record in post-season play**—12-12

Year-By-Year Scoring Leaders

YEAR	PLAYER	AVG.	GAMES
1974-75	Pam Browning	11.4	26
1975-76	Pam Browning	13.4	20
1976-77	Pam Browning	25.5	26
1977-78	Maria Donhoff	12.5	33
1978-79	Liz Lukschu	14.8	29
1979-80	Valerie Still	22.1	29
1980-81	Valerie Still	20.9	31
1981-82	Valerie Still	24.8	32
1982-83	Valerie Still	25.0	28
1983-84	Leslie Nichols	18.4	28
1984-85	Leslie Nichols	18.4	28
1985-86	Leslie Nichols	16.7	29

All-Time Scoring Leaders

Valerie Still	1979-83	2,763
Leslie Nichols	1982-86	1,798
Pam Browning	1974-78	1,598
Liz Lukschu	1977-81	1,488
Maria Donhoff	1977-81	1,187
Lea Wise	1979-83	1,179
Patty Jo Hedges	1979-83	1,176
Karen Mosley	1982-86	1,135
Janet Timperman	1975-79	1,080
Lisa Collins	1980-84	952
Linda Edelman	1976-80	942
Diane Stephens	1981-85	867
Tayna Fogle	1978-82	842

Miscellaneous Records

All-Time Assists Leaders

Patty Jo Hedges	1979-83	731
Sandy Harding	1983-	521
Lea Wise	1979-83	461
Leslie Nichols	1982-86	323
Lisa Collins	1980-84	322

All-Time Rebounding Leaders

Valerie Still	1979-83	1,525
Leslie Nichols	1982-86	877
Debra Oden	1976-80	785
Liz Lukschu	1977-81	722
Maria Donhoff	1977-81	692

All-Time Steals Leaders

Leslie Nichols	1982-86	278
Patty Jo Hedges	1979-83	272
Valerie Still	1979-83	199
Sandy Harding	1983-	160
Lea Wise	1979-83	157

Lady Kat Coaching Records

SUE TUSSEY	
1970	8-3

BARBARA CALL	
1971	11-3

SUSAN FEAMSTER	
1971-72	10-3
1972-73	10-5
1973-74	15-10
1974-75	16-9
1975-76	13-12
Overall	64-39

DEBBIE YOW	
1976-77	19-7
1977-78	23-12
1978-79	13-16
1979-80	24-5
Overall	79-40

TERRY HALL	
1980-81	25-6
1981-82	24-8
1982-83	23-5
1983-84	15-13
1984-85	16-12
1985-86	18-11
Overall	121-55

All-SEC

Leslie Nichols	Forward	1986
Leslie Nichols	Forward	1985
Leslie Nichols	Forward	1984
Valerie Still	Center	1983
Patty Jo Hedges	Guard	1983
Valerie Still	Center	1982
Lea Wise	Guard	1982

Kodak All-American

Valerie Still	Center	1983
Valerie Still	Center	1982

National Women's Invitational Tournament All-American

Maria Donhoff	Forward	1978
---------------	---------	------

Basketball Weekly All-American

Valerie Still	Center	1983
Valerie Still	Center	1982

Street and Smith All-American

Valerie Still	Center	1983
Valerie Still	Center	1982
Valerie Still	Forward	1981
Pam Browning	Center	1977

Lady Kats

All-Time Letter Winners

Arlene Baluyut	1979
Cathy Barber	1980
Pearl Bastin	1912
Miss Bedinger	1912
Sarah Blanding	1923
Margaret Block	1921
Terry Boyd	1976-78
Pam Browning	1976-78
Miss Butler	1915
Catherine Carmondy	1907
Elizabeth Carroll	1923
Lisa Collins	1980-84
Mitzi Combs	1976-78
Grace Conn	1904
Nell Crane	1917-18
Celia Cregor	1916-18
Anne Crenshaw	1906-07
Lillian Cromwell	1918-21
Lucy Dean	1919
Maria Donhoff	1977-81
Linda Edelman	1976-80
Lori Edgington	1979-82
Bernice Ellwanger	1917
Harriet Felsenthal	1922
Denise Fetter	1979
Miss Flanery	1916
Ruby Fleming	1908
Tayna Fogle	1978-82
Minnie Frost	1908-09
Sharon Garland	1980
Lucille Gastineau	1913
Geri Grigsby	1977-80
Bessie Hayden	1909-10
Lillian Hayden	1917-19
Margaret Harbison	1920
Antoniette Harrison	1923
Patty Jo Hedges	1979-83
Elsie Heller	1913-16
Jamie Heller	1921
Liz Helm	1924
Katie Henry	1919-21
Lucy Hopper	1906-07
Caroline Huelskoetter	1979
Florence Hughes	1912-14
Irene Hughes	1912
Nancy Innes	1914-17
Helen Jaeger	1904
Margaret Jameson	1921-22
Jessie Jones	1912

Dot Keifer	1924
Dot Kerth	1924
Beth Kogoy	1981
Lynnette Lewis	1980-84
Margaret Ligon	1923
Kathy Lokie	1980-82
Elisabeth Lukschu	1977-81
Debbie Mack	1976-80
Donna Martin	1980-84
Ruth McChesney	1912-14
Shelly Miller	1984-86
Jeanine Mjoseph	1978
Mildred Morris	1921-22
Karen Mosley	1982-86
Terri Naiser	1981-83
Leslie Nichols	1982-86
Shelby Northcutt	1922
Debra Oden	1976-80
Alice Pence	1903-05
Christina Pence	1903-05
Mary Belle Pence	1913
Eliza Piggott	1917
Mildred Porter	1920-21
Dorothy Potter	1922
Mary Rodes	1909
Jody Runge	1980-84
Lucille Schaefer	1913
Mary Scott	1904-06
Bessie Shaw	1904
Bonnie Sizemore	1978
Myrtle Smith	1917
Florine Starr	1921
Diane Stephens	1981-85
Nancy Stephenson	1922
Valerie Still	1979-83
Olive Taul	1914-15
Janet Timperman	1976-79
Laura Upton	1976-78
Esther Vaughn	1907-09
Alice Volkman	1906
Jane Wanless	1908
Helen Wells	1922
Nell Whitfield	1904
Aice Cary Williams	1909
Elizabeth Wilson	1922
Lucy Wilson	1922-24
Lea Wise	1979-83
Nailine Wood	1913-15
Bernice Young	1920-21

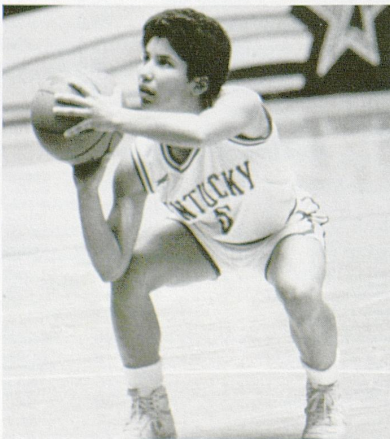

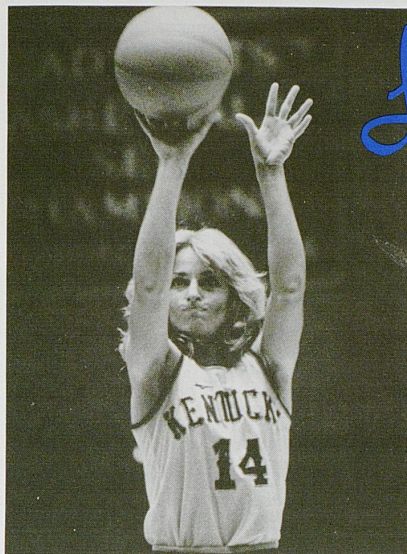

Lady Kats

Invitational Records

- Most Points—**
Game—101, UK vs. Cleveland State (1985) and UK vs. South Florida (1982-83)
Tournament—186, UK (1985)
- Largest Win Margin**
Game—39, UK (73) vs. Indiana (34) 1978
- Most Field Goals Attempted**
Game—90, Cleveland State vs. Clemson, 1985
Tournament—162, Cleveland State (1985)
- Most Field Goals Made**
Game—46, Clemson vs. CSU (1985)
Tournament—79, Clemson (1985)
- Best Field Goal Percentage**
Game—60.3, UK vs. Indiana State (1981)
Tournament—56.2, UK (1984)
- Most Free Throw Attempts**
Game—38, Clemson vs. Middle Tennessee (1985)
Tournament—57, Clemson (1985)
- Most Free Throws Made**
Game—23, James Madison, vs. Mississippi (1981)
Tournament—41, James Madison (1981)
- Best Free Throw Percentage 100.0%**
Game—(11-11) Morehead vs. Indiana State (1984-85)
Tournament—88.5, Morehead (1984-85)
- Most Rebounds**
Game—72, Clemson vs. Cleveland State (1985)
Tournament—118, UK (1981)
- Most Personal Fouls**
Game—30, North Carolina, vs. Alabama (1977-78) & UK, vs. James Madison (1981)
Tournament—56, North Carolina (1977-78)
- Fewest Personal Fouls**
Game—10, Georgia, vs. UK (1979-80)
Tournament—23, Indiana State (1984-85)

LKIT Individual Records

- Most Points**
Game—38, Maxine Farmer, Georgia State vs. South Florida (1982-83)
Tournament—59, Valerie Still, UK (1982)
- Highest Scoring Average (Two Games)**
Tournament—29.5, Valerie Still, UK (1982)

- Most Field Goal Attempts**
Game—28, Maxine Farmer, Georgia State, vs. South Florida (1982-1983)
Tournament—52, Mary Boatwright, Miss. State (1979-80)
- Most Field Goals Made**
Game—15, Valerie Still (UK), vs. Indiana State (1981) and Maxine Farmer (Georgia State) vs. South Florida (1982-83)
Tournament—24, Bernie Locke, Georgia (1979-80) and Valerie Still, UK, (1982)
- Best Field Goal Percentage**
Game—(minimum 10 attempts) 78.6 (11-14) Julie Larson, Clemson vs. Middle Tennessee (1985)
Tournament—(minimum 20 attempts) 69.0 (20-29) Larson, Clemson
- Most Free Throws Attempted**
Game—13, Deana Meadows (James Madison), vs. UK (1981) and Lisa Goodin (Eastern Kentucky), vs. Wisconsin (1983-84)
Tournament—16, Elisabeth Lukschu, UK (1978-79) and Lisa Goodin (Eastern Kentucky) (1983-84)
- Most Free Throws Made**
Game—11, Lisa Goodin (Eastern Kentucky), vs. Wisconsin (1983-84)
Tournament—14, Lisa Goodin (Eastern Kentucky) (1983-84)
- Best Free Throw Percentage**
Game—(minimum 7 made) 100.0 (10-10), Elisabeth Lukschu (UK), vs. Dayton (1978-79)
Tournament—92.8, Cindy Beesley, Indiana State (1981)
- Most Rebounds**
Game—23, Beverly Crusoe (Dayton), vs. Auburn (1978)
Tournament—34, Olivia Bradley, West Virginia (1984-1985)
- Most Assists**
Game—16, Patty Jo Hedges, UK, vs. Cincinnati (1982)
Tournament—22, Patty Jo Hedges, UK (1982)

Most Valuable Player Award

- 1977-78 Sandra Murray, Alabama
- 1978-79 Beverly Crusoe, Dayton
- 1980-81 Valerie Still, Kentucky
- 1981-82 Valerie Still, Kentucky
- 1982-83 Lea Wise, Kentucky
- 1983-84 Karen Mosley, Kentucky
- 1984-85 Leslie Nichols, Kentucky
- 1985-86 Leslie Nichols, Kentucky

LKIT All-Tournament Team

- 1980**
- Patty Jo Hedges Kentucky
 - Mary Boatwright Mississippi State
 - Bernadette Locke Georgia
 - Vicki McCall Mississippi State
 - Liz Lukschu Kentucky

- 1981**
- Maria Donhoff Kentucky
 - Patty Jo Hedges Kentucky
 - Judy Ellner Indiana State
 - Peggy Jackson Indiana State
 - Valerie Still Kentucky
 - Donna Firebaugh James Madison

- 1982**
- Valerie Still Kentucky
 - Patty Jo Hedges Kentucky
 - Lea Wise Kentucky
 - Cheryl Cook Cincinnati
 - D.D. Plab Southern Illinois

- 1983**
- Patty Jo Hedges Kentucky
 - Valerie Still Kentucky
 - Lea Wise Kentucky
 - Maxine Farmer Georgia State
 - Bettye Fiscus Arkansas

- 1984**
- Karen Mosley Kentucky
 - Lisa Collins Kentucky
 - Tina Cottle Eastern Kentucky
 - Janet Huff Wisconsin
 - Gina Bozeman Valdosta State

- 1985**
- Leslie Nichols Kentucky
 - Diane Stephens Kentucky
 - Georgeann Wells West Virginia
 - Olivia Bradley Morehead State
 - Connie Appleman Morehead State

- 1986**
- Leslie Nichols Kentucky
 - Debbie Miller Kentucky
 - Kim Webb Middle Tennessee
 - Jodie Whitaker Kentucky
 - Janet Knight Clemson

Past LKIT Results

Year	Champion	Runner-Up	Score	Third	Fourth
1977-78	Alabama	N. Carolina	77-72	Kentucky	Indiana
1978-79	Dayton	Kentucky	72-65	Auburn	Florida
1979-80	Kentucky	Miss. State	86-68	Miami (O)	Georgia
1980-81	Kentucky	Ind. State	93-80	Mississippi	J. Madison
1981-82	Kentucky	So. Illinois	74-56	Cincinnati	Louisville
1982-83	Kentucky	Arkansas	77-43	Georgia St.	S. Florida
1983-84	Kentucky	Valdosta St.	89-68	Eastern Ky.	Wisconsin
1984-85	Kentucky	West Virginia	70-63	Morehead	Indiana State
1985-86	Kentucky	Middle Tennessee	85-77	Clemson	Cleveland State

Lady Kats

Year-by-Year-Results

1985-1986

Coach: Terry Hall
Record: 18-11
Captains: Leslie Nichols, Karen Mosley, Shelly Miller

Nov. 22	Marshall	102-73	Won(A)
Nov. 29	Cleveland State*	101-63	Won(H)
Nov. 30	Middle Tennessee*	85-77	Won(H)
Dec. 2	Morehead State	73-58	Won(H)
Dec. 4	Southern Illinois	66-62	Won(H)
Dec. 7	Illinois	74-78	Lost(A)
Dec. 13	Indiana	60-68	Lost(H)
Dec. 22	Western Michigan	84-60	Won(H)
Dec. 30	Ohio State	70-66	Won(A)
Jan. 2	Tennessee Tech	65-69(OT)	Lost(A)
Jan. 5	Eastern Kentucky	97-55	Won(H)
Jan. 8	Mississippi	69-72	Lost(H)
Jan. 10	Old Dominion	69-74	Lost(A)
Jan. 14	Dayton	84-64	Won(A)
Jan. 18	Florida	66-68	Lost(A)
Jan. 21	Cincinnati	80-67	Won(H)
Jan. 24	Tennessee	96-82	Won(H)
Jan. 28	LSU	63-76	Lost(H)
Jan. 31	Charleston	111-64	Won(H)
Feb. 2	Auburn	91-90(2OT)	Won(A)
Feb. 5	Vanderbilt	79-70	Won(A)
Feb. 8	University of Miami	108-53	Won(H)
Feb. 12	Alabama	75-76	Lost(A)
Feb. 14	Louisville	87-77	Won(H)
Feb. 16	Mississippi State	66-54	Won(H)
Feb. 23	Georgia	67-113	Lost(A)
Feb. 26	Detroit	99-71	Won(H)
Mar. 1	LSU**	66-77	Lost(N)
Mar. 12	Drake***	70-73	Lost(A)

* Lady Kat Dial Classic
 ** SEC Tournament
 *** NCAA Tournament

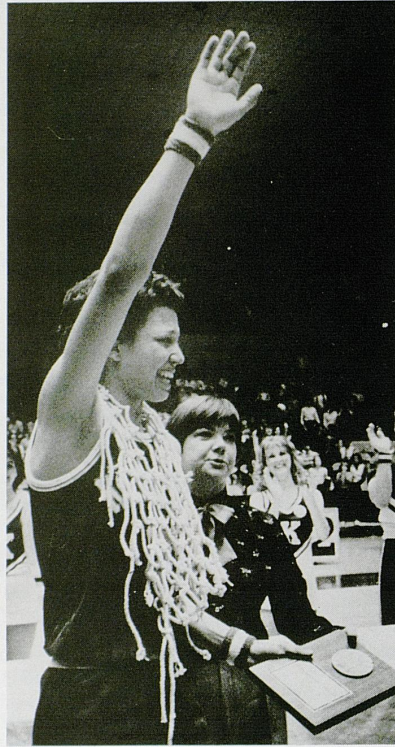

1982-1983

Coach: Terry Hall
Record: 23-5
Captains: Valerie Still, Patty Jo Hedges, Lea Wise

Nov. 27	Cincinnati	84-76	Won(H)
Dec. 2	Ohio State	73-60	Won(H)
Dec. 5	Miami University	90-61	Won(H)
Dec. 8	Indiana	85-72	Won(A)
Dec. 11	East Tennessee	97-52	Won(H)
Dec. 19	Charleston	106-81	Won(H)
Dec. 21	Florida	71-66	Won(H)
Jan. 3	Memphis State	71-75	Lost(A)
Jan. 6	Middle Tennessee	73-68	Won(H)
Jan. 10	Tennessee Tech	102-67	Won(H)
Jan. 14	South Florida*	93-65	Won(H)
Jan. 15	Arkansas*	77-43	Won(H)
Jan. 18	Alabama	104-77	Won(A)
Jan. 20	Louisville	79-66	Won(A)
Jan. 23	Vanderbilt	106-85	Won(A)
Jan. 26	DePaul	72-48	Won(A)
Jan. 30	Georgia	66-59	Won(H)
Feb. 2	South Carolina	89-77	Won(H)
Feb. 5	Old Dominion	80-66	Won(H)
Feb. 9	Tennessee	85-95	Lost(H)
Feb. 12	Vanderbilt	80-71	Won(H)
Feb. 16	Rutgers	89-80	Won(A)
Feb. 18	Auburn	77-55	Won(H)
Feb. 20	Georgia	81-99	Lost(A)
Feb. 22	Florida	78-68	Won(A)
Feb. 27	Tennessee	81-69	Won(A)
Mar. 3	Auburn**	70-85	Lost(N)
Mar. 18	Indiana***	76-87	Lost(N)

* Lady Kat Invitational
 ** SEC Tournament
 *** NCAA Tournament First Round

1984-1985

Coach: Terry Hall
Record: 16-12
Captains: Leslie Nichols and Diane Stephens

Nov. 20	Cincinnati	67-56	Won(H)
Nov. 24	Morehead State*	77-66	Won(H)
Nov. 25	West Virginia*	70-63	Won(H)
Nov. 27	Ohio State	74-61	Won(H)
Nov. 29	Miami University	76-60	Won(A)
Dec. 1	South Carolina	75-63	Won(H)
Dec. 7	Indiana	64-65	Lost(A)
Dec. 11	National College	83-46	Won(A)
Dec. 21	Illinois	77-60	Won(H)
Dec. 28	N.C. State**	78-69	Won(A)
Dec. 29	Old Dominion**	59-66	Lost(N)
Jan. 5	Vanderbilt	58-57	Won(A)
Jan. 9	Dayton	69-61	Won(H)
Jan. 13	Old Dominion	63-64	Lost(H)
Jan. 15	Detroit	76-59	Won(H)
Jan. 19	Louisville	63-67	Lost(A)
Jan. 23	Tennessee	76-72(OT)	Won(A)
Jan. 26	Florida	64-69	Lost(A)
Jan. 29	Georgia	61-57	Won(H)
Feb. 1	New Orleans	81-86	Lost(A)
Feb. 3	Mississippi	56-82	Lost(A)
Feb. 6	Tennessee Tech	87-75	Won(H)
Feb. 8	Marshall University	95-80	Won(H)
Feb. 13	Tennessee	66-77	Lost(H)
Feb. 15	Florida	54-57	Lost(H)
Feb. 17	Georgia	65-87	Lost(A)
Feb. 20	Vanderbilt	73-78	Lost(H)
Feb. 23	Mississippi State***	55-58	Lost(H)

* Lady Kat Dial Classic
 ** C.Q. Data Systems Tournament at N.C. State
 *** Southeastern Conference Tournament

1983-1984

Coach: Terry Hall
Record: 15-13
Captains: Lisa Collins and Lynnette Lewis

Nov. 22	Cincinnati	77-84	Lost(A)
Nov. 26	Eastern Kentucky*	77-67	Won(H)
Nov. 27	Valdosta State*	89-69	Won(H)
Dec. 2	Ohio State	73-68	Won(A)
Dec. 6	Indiana	58-54	Won(H)
Dec. 10	South Carolina	77-69	Won(A)
Dec. 20	Alabama	49-78	Lost(H)
Dec. 22	Florida	64-68	Lost(H)
Dec. 28	Detroit	107-102(2OT)	Won(A)
Jan. 4	Nebraska	86-90	Lost(H)
Jan. 7	Georgia	68-69	Lost(H)
Jan. 9	Middle Tennessee	68-74	Lost(H)
Jan. 17	Rutgers	74-45	Won(H)
Jan. 20	Dayton	77-59	Won(H)
Jan. 22	Vanderbilt	74-77	Lost(A)
Jan. 25	Tennessee	63-75	Lost(H)
Jan. 28	Old Dominion	72-81	Lost(A)
Jan. 30	New Orleans	85-68	Won(H)
Feb. 1	Mississippi	69-59	Won(H)
Feb. 3	Florida	76-61	Won(A)
Feb. 5	Georgia	61-87	Lost(A)
Feb. 12	Tennessee	65-67	Lost(A)
Feb. 15	DePaul	77-63	Won(H)
Feb. 18	Auburn	63-83	Lost(A)
Feb. 20	Vanderbilt	89-70	Won(H)
Feb. 22	National College	109-46	Won(H)
Feb. 25	Louisville	94-83	Won(H)
Mar. 3	Louisiana State**	81-91	Lost(N)

* Lady Kat Dial Classic
 ** Southeastern Conference Tournament

1981-1982

Coach: Terry Hall
Record: 24-8
Captains: Patty Jo Hedges and Tayna Fogle

Nov. 30	UT-Chattanooga	82-51	Won(H)
Dec. 4	N.C. State*	67-77	Lost(A)
Dec. 5	Seton Hall*	90-62	Won(A)
Dec. 8	Indiana	83-68	Won(H)
Dec. 10	Vanderbilt	84-61	Won(H)
Dec. 12	Ohio State	69-75	Lost(A)
Dec. 21	UCLA	83-72	Won(H)
Dec. 31	Florida	97-61	Won(H)
Jan. 3	Georgia	62-59	Won(H)
Jan. 5	East Carolina	78-67	Won(H)
Jan. 7	Indiana State	87-43	Won(H)
Jan. 9	Tennessee Tech	72-55	Won(A)
Jan. 15	Cincinnati**	79-66	Won(H)
Jan. 16	Southern Illinois**	74-56	Won(H)
Jan. 20	Old Dominion	68-91	Lost(A)
Jan. 23	Michigan	98-71	Won(H)
Jan. 26	Vanderbilt	86-76	Won(A)
Jan. 28	Tennessee	76-81	Lost(A)
Jan. 31	Memphis State	69-70	Lost(H)
Feb. 4	Georgia State	86-65	Won(A)
Feb. 6	Georgia	77-76	Won(A)
Feb. 9	National College	94-65	Won(H)
Feb. 13	South Carolina	81-91	Lost(A)
Feb. 18	Tennessee	61-65	Lost(H)
Feb. 20	Florida	89-87	Won(A)
Feb. 23	Louisville	84-80	Won(H)
Feb. 26	Alabama***	82-76	Won(H)
Feb. 27	LSU***	85-71	Won(H)
Feb. 28	Tennessee***	80-74	Won(H)
Mar. 14	Illinois****	88-80	Won(H)
Mar. 18	South Carolina****	73-69	Won(A)
Mar. 20	Louisiana Tech****	60-82	Lost(A)

1981-82 (cont.)

* Detroit Classic Tournament
 ** Lady Kat Invitational *** SEC Tournament
 **** NCAA First Round
 ***** NCAA Midwest Regional

1980-1981

Coach: Terry Hall
Record: 25-6
Captains: Liz Lukschu, Maria Donhoff, Valerie Still

Dec. 1	Charleston	94-57	Won(H)
Dec. 4	Cincinnati	76-66	Won(H)
Dec. 6	Indiana	93-62	Won(A)
Dec. 10	Murray	72-63	Won(A)
Dec. 13	Carson-Newman	93-54	Won(H)
Jan. 1	Morehead	84-64	Won(H)
Jan. 3	Murray	81-54	Won(H)
Jan. 6	Northern	82-69	Won(H)
Jan. 8	Louisville	88-66	Won(A)
Jan. 11	Rutgers	67-69(OT)	Lost(A)
Jan. 13	Western	77-70	Won(A)
Jan. 16	James Madison*	72-54	Won(H)
Jan. 17	Indiana State*	93-80	Won(H)
Jan. 22	UT-Chattanooga	88-64	Won(H)
Jan. 24	South Carolina	70-65(OT)	Won(H)
Jan. 27	Eastern	74-60	Won(A)
Jan. 30	Mississippi State**	106-82	Won(N)
Jan. 31	Auburn**	66-70	Lost(N)
Feb. 1	Georgia**	62-73	Lost(N)
Feb. 3	Eastern	74-60	Won(H)
Feb. 6	Tennessee	65-81	Lost(A)
Feb. 10	Northern	88-75	Won(A)
Feb. 14	Louisville	83-59	Won(H)
Feb. 16	Western	95-72	Won(H)
Feb. 21	Morehead	66-51	Won(A)
Mar. 2	Marshall	100-60	Won(H)
Mar. 10	N.C. State***	75-74(OT)	Won(H)
Mar. 13	Tennessee***	49-58	Lost(N)
Mar. 14	South Carolina***	87-69	Won(N)
Mar. 18	Syracuse****	87-63	Won(H)
Mar. 21	Maryland****	82-83	Lost(A)

* Lady Kat Invitational
 ** SEC Championship (3rd)
 *** ALAW Region II Tournament
 **** ALAW National Tournament

1979-1980

Coach: Debbie Yow
Record: 24-5
Captains: Game

Dec. 1	Cincinnati	81-45	Won(A)
Dec. 8	Carson-Newman	96-58	Won(H)
Dec. 11	Louisville	76-57	Won(A)
Dec. 15	Indiana	102-52	Won(H)
Dec. 17	Eastern	100-77	Won(H)
Jan. 3	South Carolina*	61-84	Lost(A)
Jan. 5	South Carolina State	87-72	Won(A)
Jan. 9	Northern Kentucky	79-63	Won(A)
Jan. 12	Rutgers*	97-78	Won(H)
Jan. 14	Western Kentucky	99-43	Won(H)
Jan. 18	Georgia**	82-61	Won(H)
Jan. 19	Mississippi State**	86-68	Won(H)
Jan. 22	Morehead	86-67	Won(H)
Jan. 27	Ohio State	90-59	Won(H)
Jan. 29	Eastern Kentucky	92-60	Won(A)
Jan. 31	Murray	95-59	Won(H)
Feb. 2	Tennessee*(OT)	83-91	Lost(H)
Feb. 8	Alabama***	77-69	Won(A)
Feb. 9	Mississippi***	62-79	Lost(A)
Feb. 10	Auburn***	88-59	Won(A)
Feb. 12	Northern Kentucky	62-61	Won(H)
Feb. 16	Louisville	83-64	Won(H)
Feb. 20	Morehead	90-79	Won(A)
Feb. 23	Western Kentucky	82-64	Won(A)
Feb. 25	Murray	76-67	Won(A)
Feb. 29	Louisville****	85-54	Won(H)
Mar. 1	Morehead****	80-61	Won(H)
Mar. 6	North Carolina State*	63-71	Lost(A)
Mar. 12	Oregon*	81-86	Lost(A)

1979-80 (cont.)

* AIAW National Championship (1st Round)
 ** Lady Kat Invitational Tournament (1st)
 *** SEC Championship (3rd)
 **** KWIC State Championship (1st)
 AIAW Region II (1st Round)

1978-1979

Coach: Debbie Yow
Record: 13-16
Captains: Linda Edelman, Debbie Mack, Debra Oden

Nov. 17	Middle Tennessee State*	87-90	Lost
Nov. 18	Miss. U. for Women (OT)*	76-81	Lost
Nov. 28	Cincinnati	97-47	Won
Dec. 2	Ohio State	70-59	Won
Dec. 6	Murray	86-68	Won
Dec. 10	Czech. Nat. Team**	71-76	Lost
Dec. 11	Morehead	76-83	Lost
Dec. 15	Florida***	80-69	Won
Dec. 16	Dayton***	65-72	Lost
Dec. 19	Northern	53-71	Lost
Jan. 5	Eastern	73-52	Won
Jan. 8	Louisville	49-51	Lost
Jan. 10	South Carolina	41-66	Lost
Jan. 13	Alabama	70-83	Lost
Jan. 15	Mississippi State	52-67	Lost
Jan. 20	Tennessee	66-64	Won
Jan. 22	Eastern	76-54	Won
Jan. 24	Western	66-67	Lost
Jan. 28	Old Dominion	65-81	Lost
Jan. 30	Northern	72-71	Won
Feb. 3	Murray	82-72	Won
Feb. 6	Louisville	67-68	Lost
Feb. 10	Detroit	80-61	Won
Feb. 13	Indiana	59-53	Won
Feb. 17	Tennessee	51-89	Lost
Feb. 21	Western(OT)	62-58	Won
Feb. 24	Morehead	69-86	Lost
Mar. 1	Murray****	82-59	Won
Mar. 2	Northern****	69-71	Lost
Mar. 3	Louisville****	61-65	Lost

* Middle Tennessee State Tournament
 ** Exhibition Game
 *** Lady Kat Invitational Tournament
 **** Kentucky Women's Intercollegiate Conference State Tournament

1977-1978

Coach: Debbie Yow
Record: 23-12
Captain: Pam Browning

Nov. 17	Memphis State*	101-94	Won(A)
Nov. 18	Miss. U. for Women*	78-75	Won(A)
Nov. 19	Middle Tenn. State	82-80	Won(A)
Nov. 29	Northern Ky	83-65	Won(A)
Nov. 30	Ohio State	58-70	Lost(H)
Dec. 3	Eastern	79-73	Won(A)
Dec. 5	Tennessee Tech	69-89	Lost(A)
Dec. 13	Murray	102-64	Won(H)
Dec. 17	Morehead	72-73	Lost(A)
Dec. 19	Louisville	94-88	Won(A)
Dec. 21	Dayton	98-64	Won(H)
Jan. 6	UCLA	72-97	Lost(A)
Jan. 7	UNC—Chapel Hill	65-73	Lost(A)
Jan. 11	Louisville	85-72	Won(H)
Jan. 14	Immaculata	**	Won(H)
Jan. 19	Alabama***	62-66	Lost(H)
Jan. 20	Indiana***	73-34	Won(H)
Jan. 25	Eastern	85-73	Won(H)
Jan. 28	Tennessee	90-92	Lost(H)
Jan. 30	Western	82-84	Lost(A)
Feb. 1	Marshall	93-43	Won(H)
Feb. 8	Western	73-52	Won(H)
Feb. 11	Northern	79-72	Won(H)
Feb. 16	Murray	79-58	Won(A)
Feb. 21	Tennessee Tech	81-72	Won(H)
Feb. 23	Morehead	75-68	Won(H)
Feb. 25	Tennessee	66-69	Lost(A)
Mar. 3	Morehead****	84-76	Won(H)
Mar. 5	Western****	61-49	Won(H)
Mar. 9	East Carolina****	81-65	Won(A)

1977-78 (cont.)

Mar. 10	Tennessee****	60-76	Lost(H)
Mar. 11	Old Dominion*****	66-82	Lost(A)
Mar. 16	Kansas*****	92-87	Won(A)
Mar. 18	Texas*****	60-75	Lost(A)
Mar. 18	Cal State, Long Beach*****	79-69	Won(A)

* MTSU Tournament
 ** Score unavailable
 *** LKIT
 **** State
 ***** Region II
 *****NWIT

1976-1977

Coach: Debbie Yow
Record: 19-7
Captains: Ceal Barry and Pam Browning

Nov. 13	Tennessee	53-107	Lost(A)
Nov. 22	Belmont	76-65	Won(A)
Nov. 29	Northern	60-58	Won(A)
Dec. 1	Morris Harvey	78-70	Won(H)
Dec. 4	Tennessee Tech	72-70	Won(H)
Dec. 6	Indiana	58-57	Won(A)
Dec. 8	Marshall	65-58	Won(A)
Dec. 17	Belhaven*	56-74	Lost(A)
Dec. 17	Indiana*	57-46	Won(A)
Dec. 18	Univ. of Pittsburgh*	74-67	Won(A)
Dec. 18	Central Missouri*	74-67	Won(A)
Jan. 7	Tennessee	57-82	Lost(H)
Jan. 15	Dayton	69-66	Won(A)
Jan. 21	UT-Chattanooga**	75-58	Won(A)
Jan. 22	UT-Martin**	63-56	Won(A)
Jan. 22	Tennessee Tech**	69-92	Lost(A)
Jan. 25	Morehead	76-68	Won(A)
Jan. 29	Louisville	45-60	Lost(A)
Feb. 11	Western	76-66	Won(H)
Feb. 14	Northern	83-89	Lost(H)
Feb. 21	Mt. St. Joe	85-64	Won(H)
Feb. 22	Morehead	84-73	Won(H)
Feb. 24	Louisville	92-73	Won(H)
Mar. 3	Louisville***	85-61	Won(H)
Mar. 4	Western***	63-71	Lost(H)
Mar. 5	Eastern***	91-79	Won(H)

* Christmas Tournament
 ** Tennessee Tech Tournament
 *** Kentucky Women's Intercollegiate Conference Tournament

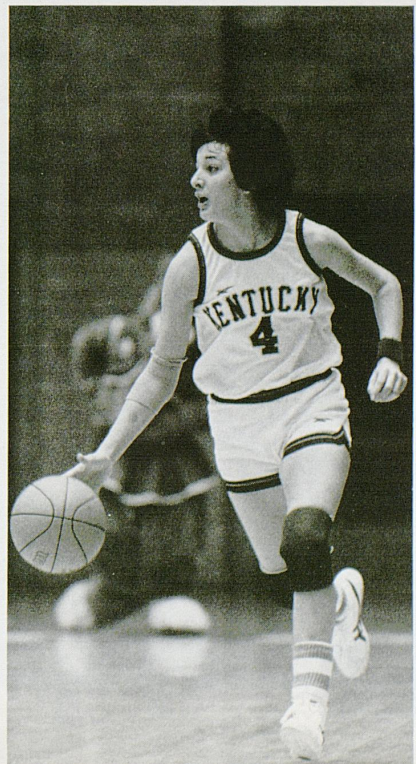

1975-1976

Coach: Sue Feamster
Record: 13-12

Dec. 6	Tenn. Tech	71-79	Lost(A)
Dec. 10	Marshall	57-56	Won(H)
Dec. 13	W. Va. AAU	50-40	Won(H)
Dec. 15	Louisville	75-39	Won(A)
Dec. 16	Northern	55-56	Lost(A)
Dec. 18	Gulf Coast*	79-77	Won(A)
Dec. 19	Delta State*	40-89	Lost(A)
Dec. 19	Anderson College*	71-81	Lost(A)
Dec. 20	Ohio State*	60-56	Won(A)
Jan. 12	Edinboro	72-78	Lost(H)
Jan. 16	Western	39-74	Lost(A)
Jan. 17	Morehead	104-63	Won(H)
Jan. 23	Tennessee**	67-70	Lost(A)
Jan. 24	Austin Peay**	76-61	Won(A)
Jan. 30	Dayton	63-49	Won(H)
Jan. 31	Mt. St. Joe	53-50	Won(A)
Feb. 2	Morehead	77-60	Won(A)
Feb. 6	Bellarmine***	72-52	Won(A)
Feb. 7	Eastern***	54-70	Lost(A)
Feb. 14	Eastern	51-78	Lost(H)
Feb. 16	Ohio State	50-70	Lost(A)
Feb. 21	Belmont	60-75	Lost(H)
Feb. 26	Louisville AAU	64-35	Won(H)
Mar. 3	Louisville****	75-59	Won(H)
Mar. 4	Western****	69-71	Lost(H)

* Christmas Tournament
** Tennessee Tech Tournament
*** Louisville Classic
**** Kentucky Women's Intercollegiate Conference Tournament

1974-1975

Coach: Sue Feamster
Record: 16-9

Dec. 3	Lexington Merchants	71-25	Won
Dec. 6	AAU Pavers	78-41	Won
Dec. 9	AAU Presby Com. Church	40-42	Lost
Dec. 13	AAU Pavers	61-39	Won
Jan. 10	Bellarmine	83-32	Won
Jan. 11	Louisville	57-40	Won
Jan. 14	Northern	68-56	Won
Jan. 18	Dayton	52-46	Won
Jan. 22	Tennessee Tech	Forfeit	Won
Jan. 24	Indiana	57-88	Lost
Jan. 29	Eastern	54-63	Lost
Jan. 31	Mt. St. Joe	72-39	Won
Feb. 1	Australian National Team	40-119	Lost
Feb. 2	Ohio State	66-77	Lost
Feb. 5	Marshall	62-45	Won
Feb. 10	Morehead	58-41	Won
Feb. 11	Eastern	54-74	Lost
Feb. 14	Middle Tenn. State	53-52	Won
Feb. 15	Miss. State Col. for Women	42-80	Lost
Feb. 24	UT-Chattanooga	67-59	Won
Feb. 28	Morehead*	71-40	Won
Feb. 29	Murray*	47-45	Won
Feb. 29	Eastern*	49-62	Lost
Mar. 5	Union**	80-66	Won
Mar. 5	Tennessee Tech**	68-84	Lost

* KWIC State
** Region II

All-Time Lineups

Since 1978

1978-1979 (13-16)

Liz Lukschu	14.8 ppg	7.1 rpg
Debra Oden	8.9 ppg	7.8 rpg
Janet Timperman	8.8 ppg	4.7 rpg
Linda Edelman	7.5 ppg	4.3 rpg
Geri Grigsby	7.4 ppg	1.9 rpg

1979-1980 (24-5)

Valerie Still	22.1 ppg	13.9 rpg
Liz Lukschu	15.2 ppg	6.9 rpg
Lea Wise	8.2 ppg	2.2 rpg
Maria Donhoff	7.7 ppg	5.2 rpg
Patty Jo Hedges	7.4 ppg	2.2 rpg
Lori Edgington	6.8 ppg	2.8 rpg

1980-1981 (25-6)

Valerie Still	20.9 ppg	10.9 rpg
Liz Lukschu	14.7 ppg	6.6 rpg
Patty Jo Hedges	9.1 ppg	3.5 rpg
Maria Donhoff	8.2 ppg	5.5 rpg
Lea Wise	7.4 ppg	2.0 rpg

1981-1982 (24-8)

Valerie Still	24.8 ppg	14.3 rpg
Lea Wise	11.6 ppg	2.5 rpg
Tayna Fogle	10.9 ppg	5.6 rpg
Lisa Collins	7.7 ppg	4.2 rpg
Patty Jo Hedges	10.1 ppg	4.2 rpg

1982-1983 (23-5)

Valerie Still	25.0 ppg	12.0 rpg
Patty Jo Hedges	12.6 ppg	4.7 rpg
Lea Wise	12.1 ppg	2.3 rpg
Leslie Nichols	11.4 ppg	7.0 rpg
Lisa Collins	7.3 ppg	3.7 rpg

1983-1984 (15-13)

Leslie Nichols	18.4 ppg	8.0 rpg
Lisa Collins	12.3 ppg	3.7 rpg
Diane Stephens	12.7 ppg	2.9 rpg
Jody Runge	9.0 ppg	3.7 rpg
Sandy Harding	6.4 ppg	2.5 rpg
Karen Mosley	12.6 ppg	6.6 rpg

1984-1985 (16-12)

Leslie Nichols	18.4 ppg	9.1 rpg
Karen Mosley	12.9 ppg	6.9 rpg
Diane Stephens	12.6 ppg	3.7 rpg
Sandy Harding	8.4 ppg	2.1 rpg
Debbie Miller	7.1 ppg	5.4 rpg

1985-1986 (18-11)

Leslie Nichols	16.7 ppg	7.4 rpg
Debbie Miller	12.4 ppg	5.8 rpg
Karen Mosley	12.0 ppg	6.4 rpg
Belitta Croley	12.1 ppg	5.4 rpg
Sandy Harding	9.5 ppg	2.2 rpg
Jodie Whitaker	10.7 ppg	2.1 rpg

Series Record

	UK	Opp.
Alabama	3	4
Anderson College	0	1
Arkansas	1	0
Asbury College	0	1
Auburn	3	5
Austin Peay	1	1
Australian National Team	0	1
Belhaven	0	1
Bellarmine	7	0
Belmont	1	1
Berea	2	0
Long Beach State	1	0
Carson-Newman	2	0
Central Missouri	1	0
Centre	1	0

Charleston	3	0
Cincinnati	9	1
Cleveland State	1	0
Czechoslovakian National Team	0	1
Dayton	9	2
Delta State	0	1
DePaul	2	0
Detroit	4	0
Drake	0	1
East Carolina	2	0
Eastern Kentucky	14	8
East Tennessee	1	0
Edinboro	0	1
Elon College	0	1
Florida	6	4
Georgetown	5	0
Georgia	5	6
Georgia State	1	0
Gulf Coast	1	0
Illinois	2	1
Immaculata	1	0
Indiana	9	4
Indiana State	2	0
James Madison	1	0
Japan National Team	10	6
Kansas	1	0
Louisiana Tech	0	1
Louisville	19	7
LSU	1	3
Marshall	8	2
Maryland	0	1
Memphis State	1	2
Miami (Fla)	1	0
Miami of Ohio	4	0
Michigan	1	0
Middle Tennessee State	4	2
Mississippi	1	3
Mississippi State	3	2
Mississippi State College of Women	0	1
Mississippi University for Women	1	1
Morehead	24	4
Morris Harvey College	1	0
Mount Saint Joseph	5	1
Murray	12	2
National College	3	0
Nebraska	0	1
New Orleans	1	1
North Carolina State	2	2
Northern Kentucky	9	4
Ohio State	7	4
Ohio University	1	0
Old Dominion	1	7
Oregon	0	1
Pittsburgh	1	0
Purdue	0	1
Rutgers	3	1
Seton Hall	1	0
South Carolina	6	3
South Carolina State	1	0
South Florida	1	0
Southern Illinois	2	0
Spalding	1	0
Syracuse	1	0
Tennessee	5	16
Tennessee Tech	6	5
Texas	0	1
Union	1	0
UCLA	1	1
UT-Martin	1	2
Valdosta State	1	0
Vanderbilt	7	2
Western Carolina	0	1
Western Kentucky	8	5
West Michigan	1	0
West Virginia AAU	1	0
West Virginia	1	0

1986-87

LADY KATS

UNIVERSITY of KENTUCKY

Section D

A Great University

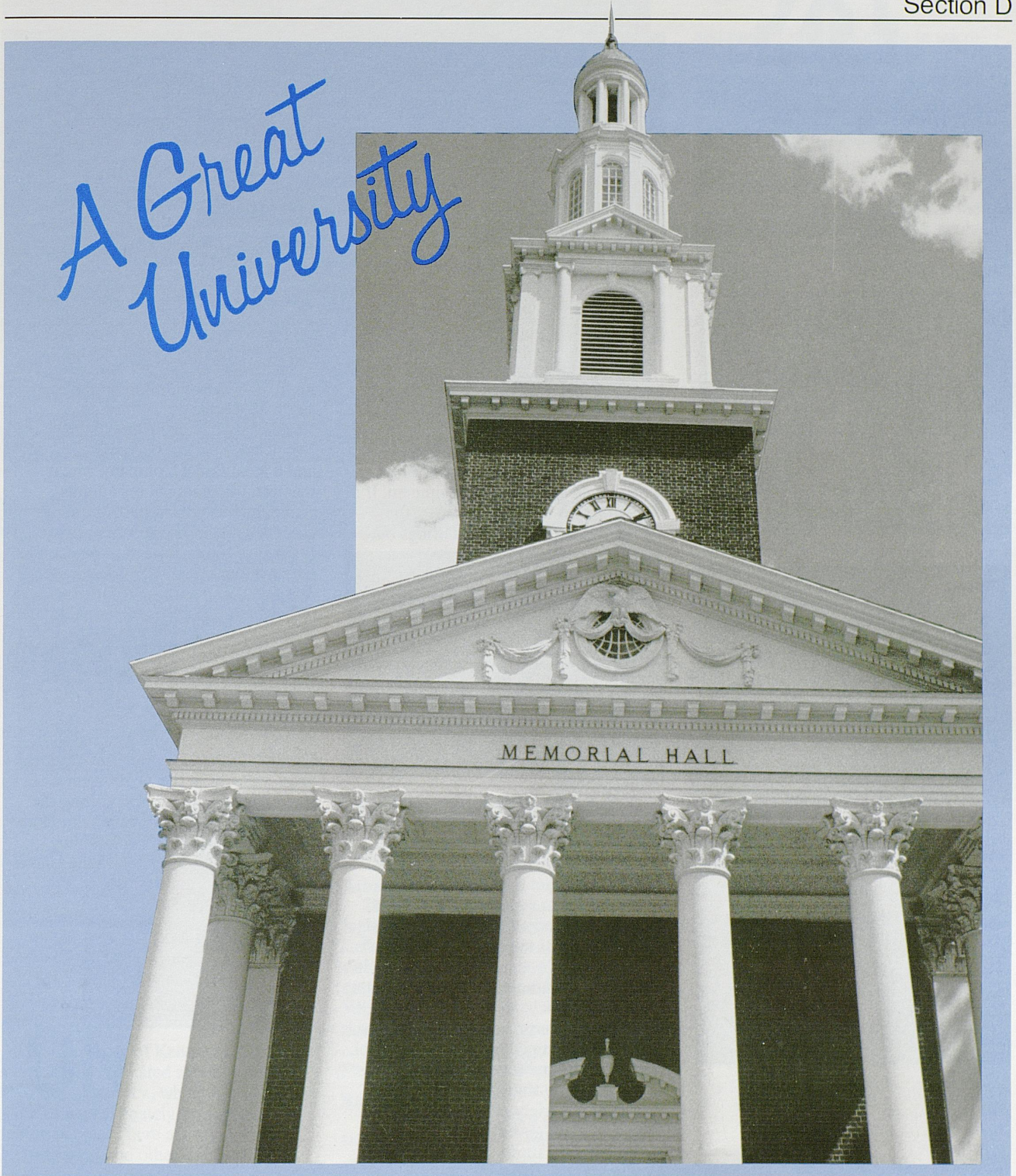

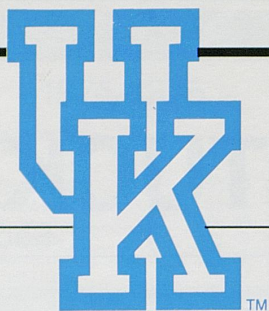

Social Cultural Recreational

Founded 1898

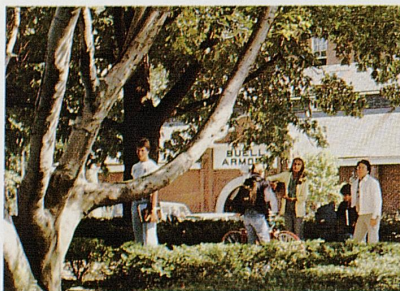

University of Kentucky

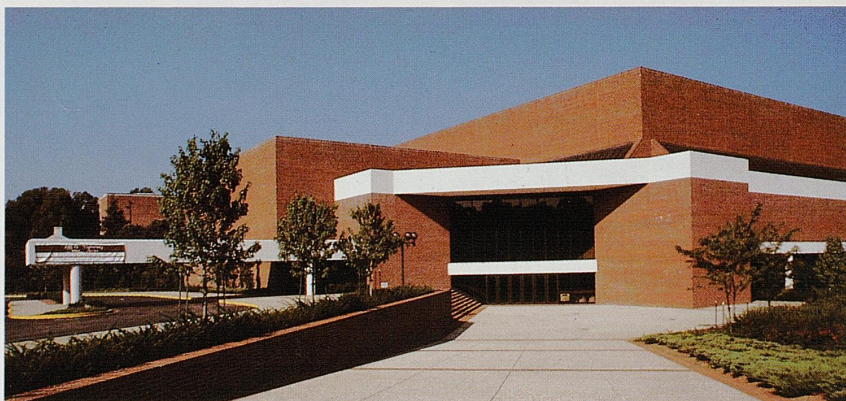

Opportunities for UK students are not limited to the academic world. Involvement in the social and cultural aspects of University life also is important.

Recognizing this, the University provides the widest range of opportunities for personal and social development. If a student likes music, for instance, the Concert and Lecture Series brings outstanding soloists and symphonies on campus. There are chamber music concerts and hard rock concerts, impromptu bluegrass groups and flute recitals. If one likes to participate, opportunities abound—there are several choral groups, a marching band, the symphony orchestra, the symphonic band—or there is always the guitar with a few friends under the trees. Whichever one chooses, at UK it's available—and there's someone to share it.

There are 25 national fraternities and 17 national sororities on campus. "Rush," or member recruitment, takes place before classes begin, and informally throughout the year.

In addition to supporting the various Wildcat and Lady Kat teams, men and women students take part as individuals or in groups in competitive sports and in intramural programs. The Seaton Center houses facilities in basketball, volleyball, badminton, squash, wrestling, and table tennis. An Olympic-size swimming pool, tennis courts, and several sports fields are available to students.

A similar variety of opportunities in drama, student government, athletics, service organizations, and recreation, is available.

The city of Lexington also offers UK students much in the way of entertainment. Lexington has a Philharmonic Orchestra, Chamber Music Society, the Lexington Singers, a Council of Arts, and a local Ballet Company. Movie theaters, international restaurants, coffee-houses, top-ranked acts of all types at fabulous Rupp Arena in the Lexington Center, historical landmarks, parks, and shopping centers, thoroughbred and harness racing, fine fishing in lakes, ponds and streams . . . all in easy distance of the UK campus.

Tailgating at football games, lining up for tickets to see nationally famous Wildcat teams in Rupp Arena or Lady Kat games in Memorial Coliseum, participating in the "Little Kentucky Derby," attending concerts at the downtown arena or in the 11,500-seat Coliseum on the UK campus, visiting the internationally famous Kentucky Horse Park . . . all just a few of the many attractions of Lexington and the University of Kentucky.



Campus Life

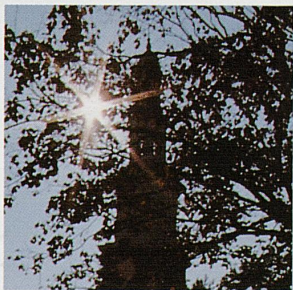
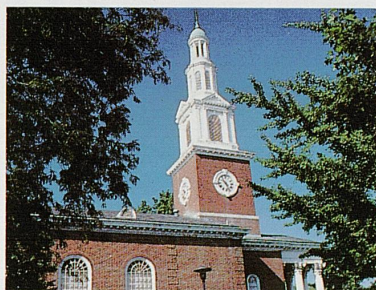

The University of Kentucky's 716-acre campus is located south of downtown Lexington, Ky., which has a population of approximately one-quarter million people. There are approximately 200 buildings and other structures,

walks, malls, gardens, playing fields, recreation space and parking areas on campus.

Academic Program

The University has 17 academic colleges: Arts and Sciences . . . Agriculture . . . Engineering . . . Business and Economics . . . Education . . . Home Economics . . . Library Science . . . Social Work . . . Architecture . . . Communications . . . Fine Arts . . . Law . . . Medicine . . . Dentistry . . . Nursing . . . Allied Health Professions . . . Pharmacy .

Research

The University Library system contains approximately 1.7 million volumes

and ranks 13th in the nation in microform holdings.

Among the major areas of research at the University are energy, engineering, medical (especially cancer research on the aging) and agriculture (especially in tobacco and equine).

Faculty

UK's faculty numbers 1,430 on the Lexington campus. Including a graduate family of approximately 950.

Student Body

Enrollment on UK's Lexington campus is more than 21,000. The students come from every county in Kentucky and 48 other states and the District of Columbia and 78 foreign countries.

Approximately 5,400 students live in UK's resident halls with another 1,156 students in UK's 25 fraternities and 17 sororities.

Alumni

The University has approximately 70,000 alumni around the world with more than 22,500 of them paid members of UK's Alumni Association. There are 65 alumni clubs across the nation, with 34 of them in Kentucky and 31 outside the state from California to New York.

Community Colleges

The Lexington campus also is headquarters for UK's Community College System. UK has 13 of these two-year colleges across the state with a current enrollment of 20,700 students.

Medical Center

UK's Albert B. Chandler Medical College has a wide range of programs in education and research. The five colleges—Medicine, Dentistry, Nursing, Pharmacy, and Allied Health Professions—have more than 2,000 students pursuing bachelor, master's and doctoral degrees in health-related fields.

The Medical Center also has a 470-bed University Hospital as part of its teaching and service programs.

Where are they now? Academic Success

Of the 14 players to complete their collegiate playing experience during Coach Terry Hall's six-year reign at UK, nine have received their degrees and the remaining five are completing their degree requirements. Below is a list of where Hall's former players are now:

Lisa Collins

BS in Office Administration, 1985.
Currently in advertising sales in Lexington.

Maria Donhoff

BS in Education, 1982. Teaching at Louisville Assumption High School. Married to Dr. Steve Shockey and expecting second child.

Tayna Fogle

Bachelor of General Studies, 1985.
Currently employed by Fayette County Schools in Lexington.

Patty Jo Hedges

Completing degree requirements. Played on the 1983 Pan American squad and was an alternate on 1984 Olympic squad. Played one year professional basketball in Italy, and one year in the NWBA in the U.S. Currently finishing school at UK.

Lynnette Lewis

BS in Education, 1984. Currently working in Lexington as a Field Associate for Fellowship of Christian Athletes.

Elisabeth Lukschu

BS in Medical Technology, 1982.
Works as Medical Technologist at St. Joseph's Hospital in Lexington.

Donna Martin

Plans to complete degree requirements. Employed at local sporting goods store with intentions to open own business soon in Lexington.

Karen Mosley

Completing degree requirements.
Currently finishing school at UK.

Terri Naiser

BS in Sociology, 1984. Currently working for wholesale-retail company in Louisville.

Lisa Collins



Tayna Fogle



Jody Runge



Patty Jo Hedges



Leslie Nichols

Completing degree requirements.
Currently playing professional basketball in Bordeaux, France.

Jody Runge

BS in Biology, 1985. Now an assistant basketball coach at University of Alabama at Birmingham.

Diane Stephens

BA in Communications, 1985. Currently works in the Physical Therapy department at Cardinal Hill Hospital in Lexington.

Valerie Still

Plans to complete degree requirements. Currently playing professional basketball in Italy. Also does sports broadcasting.

Lea Wise

BA in telecommunications, 1983.
Head basketball coach at Centre College in Danville, Ky.

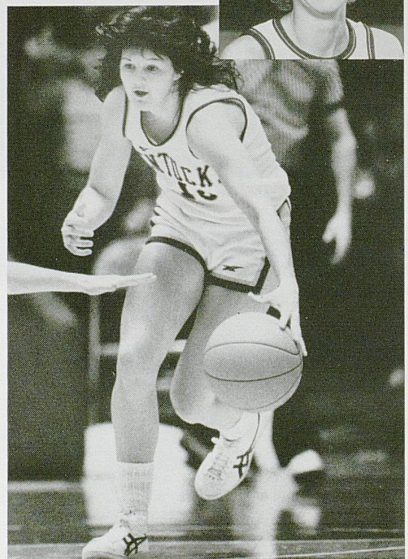

Elisabeth Lukschu

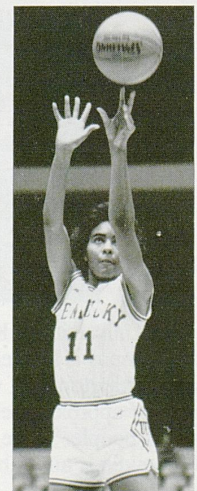

Leslie Nichols

Academic All-Southeastern Conference (Began in 1983)

1984—Donna Martin, guard; Jody Runge, center
1985—Shelly Miller, forward; Diane Stephens, guard
1986—Shelly Miller, forward; Laurie Hudgens, guard

What is Cats?

CATS is specifically the Center for Academic and Tutorial Services. It is a multipurpose academic facility. We are proud to be the first university in the nation to open an academic center for student-athletes. We, like all other universities, tell parents and recruits that the student-athlete's education is of utmost importance. The difference is that at the University of Kentucky we have made a sincere effort to provide the best possible educational environment, one that is conducive to academic success.

Examine the list below:

1. ADVISING—It is not unusual for freshmen student-athletes to be confused about courses, campus, or any number of academic procedures. In addition to our study center, the CATS facility houses the office of the Assistant Athletics Director for Academic Affairs, a full-time assistant, a Reading Coordinator and four Academic Graduate Assistants (AGA's). These trained staff members are there for one purpose — to help the student-athlete mature academically.

2. STUDY SKILLS—CATS provides us with an area where we can conduct organized weekly study skills classes. Many schools give their student-athletes a crash course in study skills. This is not enough. We have a Freshman Orientation Handbook and Study Skills workbook that each freshman student-athlete receives. The student-athletes attend organized classes in CATS, where they learn to utilize proven classroom study skills and university resources.

The CATS facility not only provides us with our own large area for quiet study but it is also equipped with tutoring and small group rooms. Our center was specifically designed to meet the study needs to student-athletes.

The CATS Center is open all day and until 10:00 each night. This means that student-athletes at Kentucky are not restricted to attending required study hall in the evening. Our student-athletes can complete their study hall virtually any time of day. Research has shown that the best time to study is immediately after class. Our center provides the student athletes the opportunity to study at that time. This is definitely a CATS advantage.

4. TUTORING—We have tutors available for any subject. Our tutors come from the University and the community. We utilize the services of professors, graduate students and graduates who are well-qualified. We screen our tutors and although we hire many more than we need, we develop a core list of those most effective with our students. This

core group works closely with us and thus we are able to monitor the progress of the student-athletes more closely. CATS provides the proper atmosphere for tutoring. Soundproof rooms are available where the student and the tutor can meet. They don't have to worry about being bothered or bothering others while discussing important concepts. Our system is most conducive to learning.



C-A-T-S

Center for Academic and Tutorial Services

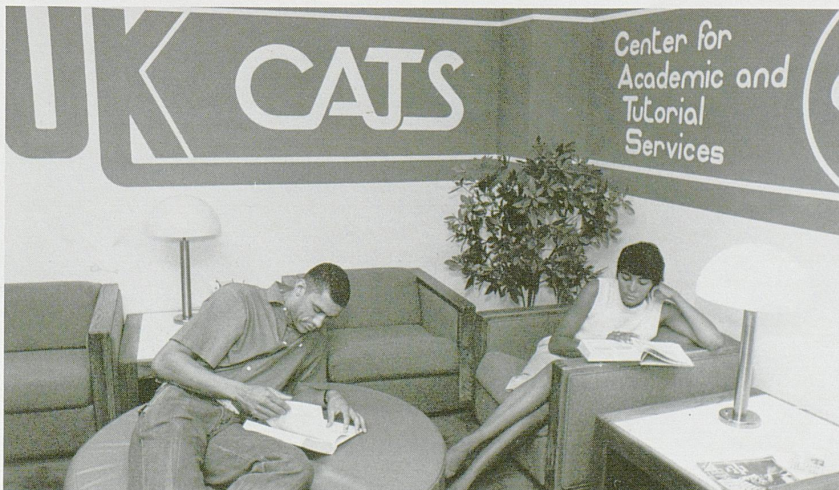

5. READING COMPONENT—The reading program at CATS is designed to meet the needs of all student-athletes. Upon entering the University each student-athlete is given a reading test that measures that individual's strengths and weaknesses. Based upon the results, a student-athlete may be encouraged to participate in the reading program, which provides both individual and small-group tutoring in a variety of areas such as reading improvement and advanced vocabulary development. It is the goal of the reading program to provide student-athletes with tools necessary to become more effective readers and studiers.

Lexington & the Bluegrass

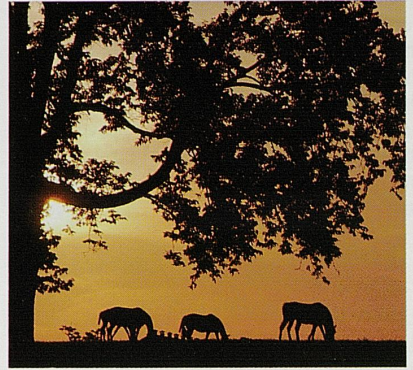

“Kentucky Is My Land”

Kentucky is my land.
It is place beneath the wind and sun
In the very heart of America.
It is bounded on the east, north and west by rivers
And on the south by mountains.

Only one boundary line is not a natural one,
It is a portion of the southern boundary
That runs westward from the mountains
Across the delta lowlands to the Mississippi.

Within these natural boundaries is Kentucky.
Shaped like the mouldboard on a hillside turningplow.
Kentucky is neither southern, northern, eastern or western,
It is the core of America
If these United States can be called a body,
Kentucky can be called its heart...

I didn't have any choice as to where I was born,
But if I had had my choice,
I would have chosen Kentucky.
And if I could have chosen wind to breathe,
I would have chosen a Kentucky wind
With scent of cedar, pine-tree needles,
Green tobacco leaves, pawpaw, persimmon, and sassafras.
I would have chosen too,
Wind from the sawbriar and greenbriar blossoms...

... The heart of America
A land of even tempo,
A land of mild traditions,
A land that has kept its tradition of horse racing,
Ballad, song, story and folk music.
It has held steadfast to its pioneer tradition
Of fighting men, fighting for America
And for the soil of Kentucky,
That is filled with bluegrass beauty
That is not akin to poetry
But is poetry...
And when I go beyond the border,
I take with me growth and beauty of the seasons,
The music of the wind in pine and cedar tops,
The wordless songs of snow-melted water
When it pours over the rocks to wake the spring.
I take with me Kentucky embedded in my brain and heart,
In my flesh and bone and blood
Since I am of Kentucky
And Kentucky is part of me.

By Jesse Stuart

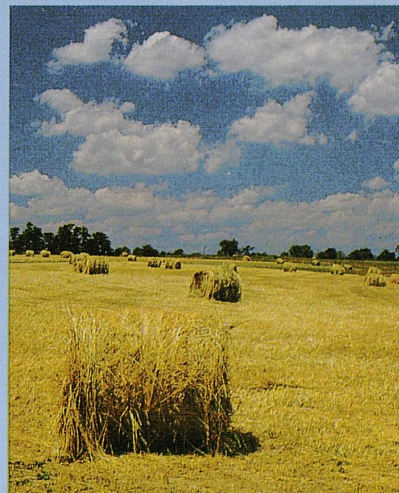

Lady Kats' Basketball Schedule Released

UK Sports Information

Nine games against teams that were ranked in the Top 20 last season and a home schedule that Coach Terry Hall calls "our best ever" are the highlights of the 1986-87 Lady Kats basketball schedule released today by UK Athletics Director Cliff Hagan.

Exactly one-third of the Lady Kats' 27-game schedule is against Top 20 squads, and six of those games are at home.

"We are pleased to once again announce one of the toughest schedules in the nation," Hagan said. "For three years the Lady Kats have played one of the country's 10 toughest schedules, and this year's should rank among the best again."

New to the Lady Kat schedule is perennial powerhouse Louisiana Tech, which made three straight appearances in the Final Four beginning with a National Championship in 1982, and fell short of the Final Four last season but finished ranked fourth in the nation. The Lady Techsters will meet UK in Memorial Coliseum on January 3, highlighting a 14-game home schedule that also includes Ohio State (Dec. 12), Vanderbilt (Jan. 21), Old Dominion (Jan. 23), Auburn (Feb. 3) and Georgia (Feb. 27).

Ranked opponents UK will face on the road include Tennessee (Jan. 11), Louisiana State (Jan. 17) and Mississippi (Jan. 28). Kentucky also travels to St. John's Dec. 29-30 for a

Desire could be key

from Front Cover

Leading the way will be the electrifying Harding, a 5-foot whiz kid who ranks second in all-time assists and fourth in all-time steals for the Lady Kats. Last season she averaged 9.5 points, 6.2 assists and 1.9 steals while shooting 49.8 from the field and 82.2 from the foul line.

"We're counting on Sandy to inspire her teammates and lead them into correct execution at all times," Hall said.

Many of Harding's assists this season will be to the 6-1 Miller, a workhorse center who averaged 12.4 points and ranked second in the league in field goal percentage at 60.3 and seventh in free throw percentage at 77.8.

"I feel Debbie will be a force in the conference this season," Hall said. "We'll count on her board strength as much as her scoring." Miller averaged 5.8 rebounds.

Croley, at 5-10, can play either forward or guard, but seems destined for the small forward spot. She returns averages of 12.1 points and 5.4 rebounds, and gained valuable experience playing with the U.S. Select team in Canada this summer.

Christmas tournament that includes Duke, Howard University and the host school.

9 foes in TOP 20

"We're happy to go to that area and experience some new competition," Coach Hall said. "We feel we have a typical Kentucky schedule here. It's very tough and should be exciting for our fans."

For the second straight year, the women's Southeastern Conference squads will play a single round-robin schedule. The SEC Tournament will be played March 5-8 in Albany, Ga.

The University of Kentucky Presents

LIVE!

The Kentucky

Lady Kats

a nationally-known basketball team
starring

Terry Hall

and a cast of 15 talented young athletes

APPEARING: this winter in U.K.'s
cozy Memorial Coliseum

For Ticket Information call: (606) 257-1818

1986-87 Kentucky Lady Kat Basketball Schedule

DATE	OPPONENT	TIME	SITE
Nov. 21 (Fri.)	Mexican National Team	7:30	Home
Nov. 28-29 (Fri.-Sat.)	Lady Kat Invitational Tournament (Ohio University, Illinois St. University, Bowling Green University)	*	Home
Dec. 3 (Wed.)	Indiana	7:30	Away
Dec. 6 (Sat.)	Miami	7:30	Away
Dec. 9 (Tues.)	Eastern Kentucky	7:30	Away
Dec. 12 (Fri.)	Ohio State	7:30	Home
Dec. 14 (Sun.)	Illinois	2:00	Home
Dec. 20 (Sat.)	Middle Tennessee State	7:30	Away
Dec. 29-30 (Mon.-Tues.)	St. John's Christmas Tournament (Duke, Howard University, St. John's, Kentucky)	TBA	Away
Jan. 3 (Sat.)	Louisiana Tech	7:30	Home
Jan. 7 (Wed.)	Morehead State	7:30	Away
Jan. 11 (Sun.)	Tennessee	2:00	Away
Jan. 15 (Thurs.)	Tennessee St. University	7:30	Home
Jan. 17 (Sat.)	Louisiana St. University	7:30	Away
Jan. 21 (Wed.)	Vanderbilt	7:30	Home
Jan. 23 (Fri.)	Old Dominion	7:30	Home
Jan. 28 (Wed.)	Mississippi	5:15	Away
Jan. 30 (Fri.)	Mississippi State	7:00	CST Away
Feb. 3 (Tues.)	Auburn	7:30	Home
Feb. 7 (Sat.)	Alabama	7:30	Home
Feb. 14 (Sat.)	Florida	7:30	Home
Feb. 16 (Mon.)	Carson-Newman College	7:30	Home
Feb. 18 (Wed.)	Cincinnati	7:30	Away
Feb. 21 (Sat.)	Louisville (At Bellarmine)	2:00	Away
Feb. 24 (Tues.)	Dayton	7:30	Home
Feb. 27 (Fri.)	Georgia	7:30	Home
Mar. 5-8 (Thurs.-Sun.)	SEC Tournament	TBA	

*UKIT games 7 & 9 Fri., 3 & 5 Sat.