

# The Wildcat TIP-OFF

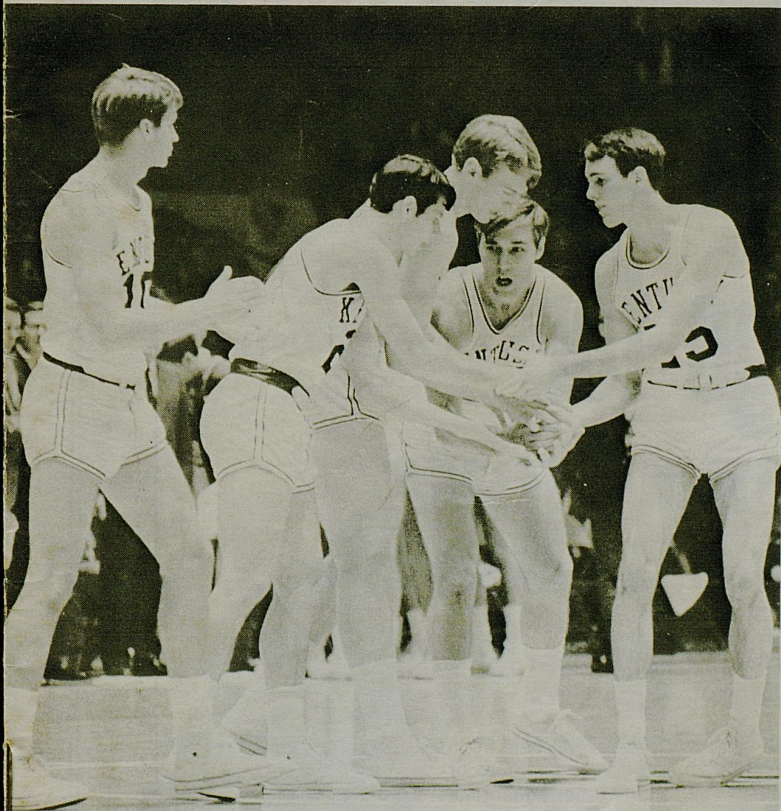

## Kentucky

*(Wildcats)*

VS

## Kansas

*(Jayhawks)*

OFFICIAL PROGRAM — 50 CENTS

Established Price ..... .47; Tax ..... .03

MEMORIAL COLISEUM

DECEMBER 6 • 1969



# DAWAHARE'S

## Scouting Report on Dawahare's

FOUNDED: 1911

DEPTH: Whitesburg, Neon, Corbin, Pikeville, Hazard and two Lexington Locations

PERSONNEL: Willie, Woody, Frank, Hoover, Martin and A. F.

STRONG POINTS: Fashion, Quality and Selection

WEAK POINTS: Entire Family spends too much time supporting athletics

### WILDCAT STATISTICS LEADERS

(1 Game)

NAME-POS.	FG-FGA	PCT.	FT-FTA	PCT.	REB.	A	PTS.
Issel, C .....	14-28	50.0	6-7	85.7	14	1	34
Pratt, F .....	10-19	52.6	8-10	80.0	9	4	28
Steele, F .....	8-13	61.5	5-6	83.3	6	3	21
Mills, G .....	2-7	28.6	2-2	100.0	2	0	6
Dinwiddie, G .....	2-5	40.0	1-2	50.0	3	1	5
OTHERS .....	4-17	23.5	4-5	80.0	8	4	12
Team.....					9		
KY. TOTALS .....	40-89	44.9	26-32	81.3	51	13	106
OPP. TOTALS .....	33-76	43.4	21-25	84.0	51	4	87

**Statistically Dawahare's, like the Wildcats, ranks high on every list.**

## THE WILDCAT TIPOFF

Official UK Basketball Program  
Published by UK Athletics Association  
Harry C. Lancaster, Director of Athletics

EDITORIAL STAFF: Russell Rice, editor; Ed Swift and Ellsworth Taylor, advisors;  
Mrs. Anne Smith, secretary.

PHOTOGRAPHERS: Jim Laughead, John Mitchell, Mike Catlin, Harold Melton.

OUR COVER: Getting the 1969-70 Kentucky basketball season underway are  
starters Dan Issel, Mike Pratt, Larry Steele, Terry Mills and Jim Dinwiddie.

ADVERTISING: Russell Rice, Memorial Coliseum 40506.

PRINTED by: University of Kentucky Division of Printing, Journalism Building.

## CONTENTS

	Page
UK Statistics .....	4
Administration .....	7
Athletics Board .....	8
Editor's Notebook .....	9
Coach Rupp .....	11
Scouting Report .....	12
Visitor's Roster-Picture .....	13
Assistants Hall, Plain, Parsons .....	15
Trainer Vaughan .....	15
Visitor's Scoreboard .....	16
Wildcat Scoreboard .....	17
UK Varsity Picture-Roster .....	18
Visitor's Pictures .....	20
Jane Rollins, Secretary .....	24
George Hukle, Equipment Manager .....	24
Scholarship Freshmen .....	25
UK Frosh Roster .....	28
Visiting Frosh Roster .....	29
Wildcat Pictures .....	30

## UK BASKETBALL SCHEDULE AND RESULTS

Date	Opponent	Site	UK Opp.		
1969				Jan. 12	Georgia .....
Dec. 1	W. Virginia (H)	106	87	Jan. 17	Tennessee (TV) .....
Dec. 6	U. of Kansas	.....	Home	Jan. 24	Louisiana State .....
Dec. 8	U. of N. Carolina	....	Away	Jan. 26	Alabama .....
Dec. 13	Indiana	.....	Home	Jan. 31	Vanderbilt .....
Dec. 19-20	U.K.I.T.	....	Lexington	Feb. 2	Auburn .....
	(Duke, Dayton,			Feb. 7	Mississippi .....
	Navy, Kentucky)			Feb. 9	Miss. State .....
Dec. 27	Notre Dame	....	Louisville	Feb. 14	Florida .....
Dec. 29	Miami (Ohio)	.....	Home	Feb. 16	Georgia .....
1970				Feb. 21	L.S.U. (TV) .....
Jan. 3	Mississippi	.....	Home	Feb. 23	Alabama .....
Jan. 5	Miss. State	.....	Home	Feb. 28	Vanderbilt (TV) .....
Jan. 10	Florida	.....	Away	Mar. 2	Auburn .....
				Mar. 7	Tennessee (TV) .....

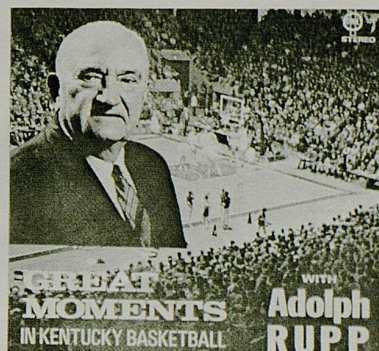

- **ADOLPH RUPP**—I have heard "Great Moments" many times and every time it gives me additional thrills. You will never realize the great memories that are recorded for you in this record and I believe everyone will get tremendous thrills in reliving these great evenings.
  - **CAWOOD LEDFORD**—There were no notes or lists of questions. The only thing we had was a list of game tapes which were coming up next. Rupp didn't have a single note, and yet he was right every time.
  - **JOE CALDWELL**, Lexington Leader—The idea for the record originated nearly a year ago and it has taken a dozen people 10 months to put it together. It has been done by the Committee of 101 not because the Committee wanted a money-making project for this year, but just a basketball related project to concentrate on. Now it looks as if they have struck a gold mine.
  - **MIKE MERSCH**, Ky. Post & Times Star—The record is an invaluable page in history. It captures the highlights and the disappointments of a career that may never be equaled.  
Yours for only \$5.00 plus 50c for postage and handling.
- Order Your Copy from:  
THE COMMITTEE OF 101  
P. O. BOX 22  
LEXINGTON, KY.

# Why are so many people switching to Central Bank?

(SEE ANSWER BELOW)

## ANSWER

1. Longer, more convenient banking hours.
2. Easier-to-get bank loans. No red tape.
3. Free checking service with a minimum balance of \$100.
4. Compound daily interest on 5% Savings Certificates — so your money grows faster.
5. Master Charge — the universal Credit card. Buy anything, anywhere.

## *UK Administration*



**GOVERNOR LOUIE B. NUNN**, the Commonwealth' chief executive and chairman of the Board of Trustees, believes strongly that self-reliance, pride and courage are the by-products of intercollegiate athletics. His interest in Kentucky basketball was emphasized when he presented his first "Governor's Trophy" to Wildcat Coach Adolph Rupp. Gov. Nunn, 45, is a native of Barren County. He attended Bowling Green Business University, the University of Cincinnati and the University of Louisville, where he earned a law degree in 1950. He is an avid sportsman and spectator and a successful attorney who has served in both executive and judicial positions. The third Republican this century to be elected Governor in Kentucky, he formerly served as a county judge and city attorney.



————— K —————

**PRESIDENT OTIS A. SINGLETARY** came to Lexington from the University of Texas, Austin, where he was executive vice chancellor for academic affairs. Dr. Singletary, who is eighth president of the University, served a total of eight years at Texas, progressing during seven (1954-61) of those years from instructor to professor, associate dean of Arts and Sciences and assistant to the president. Then for five years (1961-66), he was chancellor of the University of North Carolina, although he was on leave from October 1964 to January 1966 to serve as director of the Job Corps, Office of Economic Opportunity.



————— K —————

**ATHLETICS DIRECTOR HARRY C. LANCASTER**—Missing from the University of Kentucky basketball bench this season is the familiar figure of Harry C. Lancaster, who stepped up as athletic director late last season after being associated with Adolph Rupp since 1946. Lancaster remained as Rupp's chief assistant until last season's end and then left the coaching ranks to concentrate on the complex job of running the Wildcat athletics program. A native of Paris, he is a graduate of Georgetown College with a master's degree from the University of Kentucky.



MEMBERS OF THE BOARD—Guiding the UK athletics program are board members (seated, left to right) Dr. Glenwood L. Creech, Dr. Ralph Angelucci, Dr. A. D. Kirwan, athletic director Harry C. Lancaster, Dr. Otis A. Singletary and Dr. Stuart Forth; Standing, Dr. W. L. Matthews, Tim Futrell, Dr. Joseph L. Massie, Dr. Lyman V. Ginger, Dr. Thomas Brower, Dr. Donald C. Leigh, Floyd Wright, James H. Pence, J. T. Frankenberger, Dr. N. J. Pisacano, Dr. Stephen Diachun and Dr. W. C. Royster. Board member A. B. Chandler was out of state when the picture was taken. Clay Maupin is treasurer.

Kentucky's athletic program, a well-balanced and ambitious activity featuring intercollegiate competition in ten different sports, is organized under the Department of Athletics and a corporation known as the University of Kentucky Athletics Association.

The program is conducted without overemphasis or sacrifice of educational objectives and in strict compliance with the rules of the University, the Southeastern Conference and the National Collegiate Athletic Association.

A board of directors, headed by the President of the University in the capacity of chairman, maintains overall policy supervision of the athletic program. In addition to the UK President, board officials include the Vice-President for Student Affairs as vice-chairman and Dr. W. L. Matthews in the capacity of secretary. Fourteen other men drawn from the University faculty and the general public also serve on the board as appointees of the president as does a student representative.

Supervising the steady growth and balanced development of the athletic program is Director of Athletics Harry C. Lancaster.

The Association's Board of Directors is composed of the following:

Dr. Otis A. Singletary, Chairman  
 Vice Chairman (V.-P. Stu. Affairs)  
 Dr. W. L. Matthews, Jr., Secretary  
 Dr. Ralph Angelucci  
 Dr. Donald Leigh  
 Dr. Thomas Brower  
 Tim Futrell (Student)  
 Albert B. Chandler  
 Dr. Glen Creech  
 Dr. Stephen Diachun  
 Dr. Lyman Ginger  
 J. T. Frankenberger (K-Men)  
 Dr. A. D. Kirwan  
 Dr. J. L. Massie  
 James H. Pence  
 Dr. N. J. Pisacano  
 Dr. W. C. Royster  
 Floyd Wright

## SOUTHLAND SPORT SHOP

Distributors of

*Riddell, Rawlings, Wilson, and Spalding Sporting Goods*

*Adidas Track Shoes      Speedo      Cramer Products*

**Plenty of Free Parking Space**

**Gene Stokley — In The Southland Shopping Center — Dick Wallace**

**P.O. BOX 8251**

**PHONE 277-3977**



THE 1930-31 WILDCATS—Members of Adolph Rupp's first UK team were (front row, left to right) Ercel Little, George Yates, Carey Spicer, Forest Sale, M. J. Cavana; (second row) George Skinner, Allan Lavin, William Trott, Jake Bronston, Louis McGinnis, Cecil Bell; (third row) Coach Rupp, William Congleton, William Kleiser, Ellis Johnson, Charles Worthington, Darrell Darby, Morris Levin (mgr.).

## Editor's Notebook

### RUPP BEAT OUT 69 APPLICANTS FOR UK JOB

By **TED LAUDEMAN**

Courier-Journal and Times Staff Writer

Carey Spicer was excited and a little nervous as he walked across the University of Kentucky campus on a fall day in 1930. He was on his way to meet UK's new basketball coach.

Spicer had played two seasons under quiet, conservative Johnny Mauer. Now Mauer was gone. He had resigned a few months before to accept a higher paying job at Miami University in Oxford, Ohio.

UK fans wondered if the Kentucky athletic council hadn't made a mistake in not matching the Miami offer. Mauer had taken over after a season in which UK had won only two games and had produced three straight winning teams. His last team, in 1929-30, had won 16 of 19 games.

There was no scarcity of applicants for Mauer's UK job. He quit immediately after the basketball season and within two weeks 70 coaches had applied. By the middle of April the list was trimmed to 10 and after interviewing the remaining candidates, Athletic Director S. A. (Daddy) Boles was sure UK had the man it wanted.

He was a 29-year-old high school coach from Freeport, Ill., teams had won more than 80 per cent of their games over a four-year period. He had been a senior guard on Dr. Forrest (Phog) Allen's unbeaten University of Kansas team in 1923.

#### Got 2-Year Contract

On May 21 the announcement was made that Adolph Frederick Rupp had been signed to a two-year contract as head basketball coach, reserve football coach and assistant to Bernie Shively with the track team.

It was a more momentous day than anyone could have realized, not only for UK but for basketball throughout the south.

One of Rupp's first acts after setting up shop at UK was to send for Spicer, captain-elect of the basketball team.

As he shook hands with Rupp, Spicer saw a man about equal to his own 6-foot-1 in height, already a bit on the portly side.

As Spicer recalls, Rupp told his team captain of plans to install a fast break offense, which was a radical change from Mauer's deliberate style. Set patterns would be retained, Rupp assured Spicer, but when possible UK would run.

It was a style Rupp would never change in winning 24 Southeastern Conference titles and four National Collegiate Athletic Association championships on the way to becoming basketball's winningest coach.

#### Sale on Rupp's First Team

Rupp questioned Spicer carefully about returning players and the senior from Lexington painted an encouraging picture. Paul McBrayer, the All-American guard, and Lawrence (Big) McGinnis were gone, but among those back were 6-4 center George Yates and clever Louis (Little) McGinnis, along with such promising sophomores as 6-4 Forrest (Aggie) Sale and rugged Ellis Johnson, a high school All-American from Ashland. Spicer, himself, had made all-America one season under Mauer.

Rupp's first game was a runaway victory, 67-19, over Georgetown as the coach unveiled his fast-breaking attack. Sale led the scoring with 19 points and McGinnis had 17. Other starters were Bill Trott of Evansville, Johnson and Spicer.

Other UK players in Rupp's first victory were Jake Bronston, Vernon Congleton, Walter Crump, Allan Lavin, George Skinner, Cecil Beil, Charlie Worthington, Bill Kleiser, Ercel Little and Bud Cavana. Lavin, known as "Doc," now is racing director at Churchill Downs.

Georgetown had little to offer in the way of offense, but a husky guard, Harry Lancaster, scored 10 points. Eighteen years later, when Rupp was well along the way to becoming the winningest coach in college basketball, Lancaster would become Rupp's first full-time assistant, and then eventually take over as UK's director of athletics.

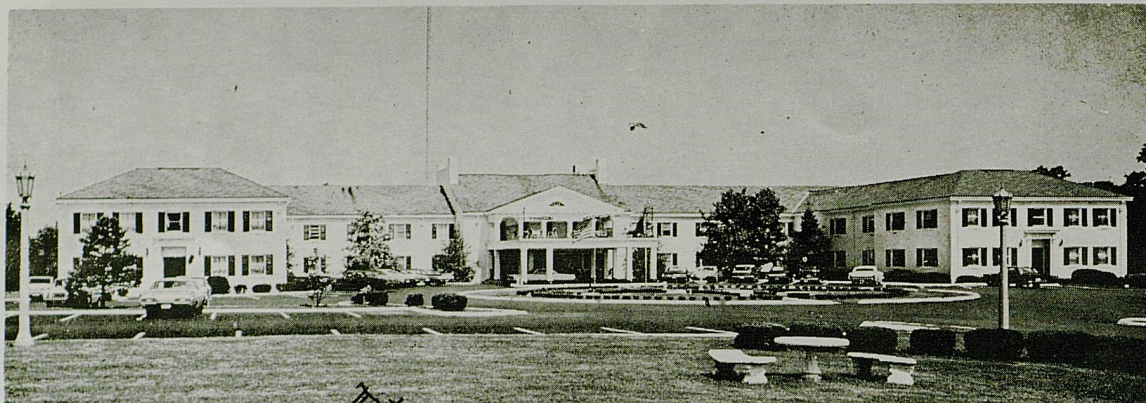

## The Campbell House

Nothing matches The Campbell House for fun or food. The superb cuisine of the Red Lion Room will make your stay a memorable experience. Here you will find a happy blending of traditional Kentucky hospitality and every modern convenience; luxurious suites and rooms, beautiful Dining Room, Cocktail Lounge with sparkling entertainment, Swimming Pool, Gift Shop, Dress Shop, Barber Shop and Beauty Salon. Adjacent to Par Three Golf Course and Driving Range. May we have the pleasure of serving you soon?

1375 Harrodsburg Road • Lexington, Kentucky • Phone 255-4281

**HANK SHUFORD, General Manager**



Does a store have to put on a side show  
to get attention?

*Must there be psychedelic lights? Electronic sounds? Knock-em-dead decor?*

*Or can't it just be a nice place to shop. With lots of handsome clothes. To see. To try. To buy.*

*With great men's clothes, for example. In many more than one measly size. Plus lots of exclusives. Which does guarantee one a certain measure of individuality. Isn't that enough?*

*Or must all salespeople be strictly under 25? Can't there be a judicious mix of people? There is something to be said for the older man, you know. He's awfully savvy about what to wear, where and when. And can save you time, money.*

*Now maybe all this sounds fuddy-duddy. But you'd be surprised at how much noise the quiet approach generates. Not ear-splitting, to be sure. But more enduring than the here today, gone tomorrow razzmatazz.*

*To see the quiet one in action, come to Graves, Cox . . . downtown and in Turfland.*

**GRAVES, COX**  
AND COMPANY INC.  
ESTABLISHED 1888



## ADOLPH FREDERICK RUPP

**"Nation's Winningest Basketball Coach" (39 Years—Won 810, Lost 175—82.2%)**

The induction of Adolph Rupp into the Naismith Memorial Basketball Hall of Fame last spring in Springfield, Mass., was fitting tribute to a man whose name is synonymous with college basketball.

Known as "Der Baron of Basketball," "The Man in a Brown Suit," and various other names of distinction, Rupp has reaped honor upon honor during 39 years as coach of the world famed Wildcat cage teams.

He is the undisputed winningest coach of all time with 810 victories against only 175 defeats and is one of basketball's most popular clinic and after-dinner speakers.

The name of Rupp, feared and respected in opponents' hearts and beloved by the millions who have witnessed the remarkable success of his Wildcat cage teams, has become synonymous with the game of basketball.

Such unprecedented recognition for the fabulous mentor is only natural since his success in the past 39 years as head man of the fabled Kentucky cage thoroughbreds has been nothing short of phenomenal. It would take a book longer than his own technical best-seller, "Championship Basketball," to recite the record completely. Briefly, however, that record, in addition to Hall of Fame membership, includes:

- An amazing 810 victories out of 985 starts for an unparalleled winning percentage of better than 82.2 percent against major competition.
- Certification by the NCAA Service Bureau as the nation's most successful collegiate basketball coach, both for the decade ending in 1961 and at the 20-year level.
- Selection as the unanimous national "Coach of the Year" in 1966 for the fourth time in his career and runner-up for the 1957 and 1964 seasons.
- Honored in 1967 by Columbus (Ohio) Touchdown Club as "Coach of the Century."
- Four NCAA Tournament championships picked up by

his Wildcats who hold the all-time record of 17 appearances in the national classic and can claim more victories in NCAA play (28) than any other team.

- Coach of the International Universities Tournament champions in 1966.
- A nominal world championship as co-coach of the successful USA entry in the 1948 Olympic Games which included members of Kentucky's NCAA champions.
- Producer of more Olympic gold medallion winners (7) than any other cage coach.
- An all-time record total of 24 Southeastern Conference titles since the league was organized in 1933.
- Election to the Naismith Memorial Basketball Hall of Fame in 1959 and previous selection (in 1946) by Helms Athletic Foundation as a member of their exclusive Hall of Fame.
- Trustee and member of selection and honors committees of Basketball Hall of Fame. Also chairman NABC Hall of Fame Committee and heads the group that selects players to appear in East-West All-Star Game benefitting the Hall of Fame.
- Recipient of the Governor's Medallion in 1959 for meritorious service to the Commonwealth of Kentucky and plaques of appreciation from the U.S. Air Force (1959) and Sugar Bowl committee (1951).
- Election to the Kentucky Hall of Fame (1945), outstanding citizen of Lexington (1949) and twice honorary citizen of the City of New Orleans. Enrolled in the Kentucky Athletic Hall of Fame in 1965.
- Chosen "Deltasig of the Year" for 1966 by the International Fraternity of Delta Sigma Phi, professional fraternity in commerce and business administration.
- Development of more All-Americans (25 players honored 36 times) and more material for the pro ranks (26) than any other coach.
- Five Sugar Bowl Tournament championships, a National Invitation Tournament title and 11 trophies from the 16 previous UK Invitational Tournaments.
- Membership on the NCAA Basketball Rules Committee.
- More overseas clinic trips (seven to Europe, three to the Far East, and one to the Near East) for U.S. Government than any other coach. Also visited Alaska in 1968.
- Selected as an official goodwill ambassador to the 1968 Olympics in Mexico City representing the National Association of Basketball Coaches.
- Election to Kansas Hall of Fame.
- SEC coach-of-the-year again in 1968.
- Honored as Outstanding Kentuckian by Southeastern Kentucky Homecoming Committee at Booneville, Ky., in 1969.

# Lexington Yellow Cab Co.

Inc.

**ALL  
RADIO CABS**

**Dial 252-2231**

**ALL  
RADIO CABS**

## SCOUTING REPORT

### KANSAS — *Jayhawks*

Location—Lawrence, Kansas  
Enrollment—18,700  
Conference—Big Eight  
Nickname—Jayhawks  
Colors—Crimson and Blue  
Athletic Director—Wade Stinson  
Publicist—Jay Simon  
1968-69 Record—Won 20, Lost 7  
(Conf. Finish—Tie for 2nd)

Series—UK leads 2-0 since '50  
Last Game—77-72 UK (A) in '59  
Biggest Win Margin—  
UK 29 (68-39) in '50  
Records at Site—  
UK 1-0 (Last win in '50)  
KU 0-1  
Rupp Record—Won 2, Lost 0

COACH—Ted Owens (5 Years at KU—Won 105, Lost 31)

Offense—Tandem post, pattern

Defense—Zone, Man-to-Man

Chief Losses—Jo Jo White (G) 18.1; Bruce Sloan (F) 7.0; Phil Harmon (G) 6.0; Dave Nash (C) 4.2

Top Returnees—Dave Robisch (6-9 F) 18.1; Pierre Russell (6-3 G) 6.5; Roger Brown 6-10 C) 6.0

Best Newcomers—Bud Stallworth (6-5 F); Aubrey Nash (6-2 G)

**OUTLOOK**—The Jawhawks got off to a fine start Monday, defeating Marshall, 96-80, as Bud Stallworth and Dave Robisch combined for 63 points. Stallworth, connecting mostly on corner jump shots, and Robisch, using his 6-9 frame under the basket, scored 27 and 36 points, respectively. Robisch also led both teams with 19 rebounds. The Jayhawks, ranked 12th in pre-season polls, are seeking their fifth straight 20-victory season.

Opening December '69

# Ireland's

featuring the original

## Stake an' Biskits

TENDER MORSELS OF STEAK  
TUCKED INTO HOT BUTTERY BISCUITS  
AND HEAPED WITH IRISH SKERRY FRIES.

SOUTHLAND DRIVE 

All Menu Items Prepared  
For Carry-Out on Request.

11:00 a.m. to 1:00 a.m.

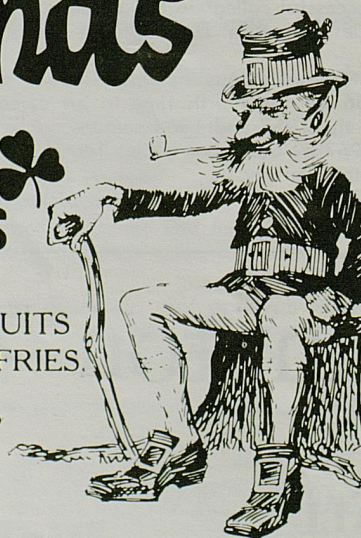



STANDING (from left)—Assistant coach Sam Miranda, assistant coach Gale Catlett, Mark Mathews, Pierre Russell, Aubrey Nash, Coach Ted Owens, trainer Dean Nesmith. SEATED—Bob Kivisto, Neal Mask, Bud Stallworth, Roger Brown, Dave Robisch, Fred Bosilevac, Chester Lawrence, Tim Natsues. IN FRONT—Bob Pankratz, student manager.

## KANSAS UNIVERSITY ROSTER

No.	Name	Pos.	Class	Age	Ht.	Wt.	Ltrs.	Hometown
11	Tim Natsues	G	Sr.	21	6-2	175	1	Fresno, Calif.
13	Fred Bosilevac, Jr.	F	Soph.	20	6-4	195	0	Shawnee Mission, Kan.
15	Bud Stallworth	F	Soph.	19	6-5	190	0	Hartselle, Ala.
22	Chester Lawrence	G	Sr.	21	6-4	185	2	Vienna, Ill.
25	Aubrey Nash	G	Soph.	20	6-0	195	0	Hyattsville, Md.
32	Neal Mask	F	Soph.	20	6-6	200	0	Tulsa, Okla.
33	Mark Mathews	G	Jr.	20	6-3	175	0	Shawnee Mission, Kan.
40	Dave Robisch	C	Jr.	19	6-9	235	1	Springfield, Ill.
44	Pierre Russell	G-F	Jr.	19	6-3	200	1	Kansas City, Kan.
45	Bob Kivisto	G	Soph.	20	6-1	180	0	Aurora, Ill.
55	Roger Brown	C	Jr.	19	6-10	225	1	Chicago, Ill.

# BEN SNYDER'S

The Department Store

*Two Great Stores To Serve You!*

## DOWNTOWN and EASTLAND

Open a Ben Snyder Charge Account

and just say: "Charge It!"

Perkins  
**Pancake  
 HOUSE**

- 29 Different Varieties of Pancakes and Waffles
- Steaks, Chops, Chicken Seafood Also Available
- Dine In An Early American Atmosphere
- Informal, Friendly, Courteous Service

MEET YOUR FRIENDS IN THE BLUE ROOM

DIAL — 254-3893

Located On U.S. 27 At 729 South Lime

*"Stop In Before and After the Game"*

**BATES ..WHERE THE  
 ACTION IS!**



**Guardsman**

Fully glove leather lined, ventilated vamp lining, single leather sole, sewed heel seat, exclusive Bates-Flex cushioned flexible insole construction. In black, brown, tan and brown grain.

Available at both locations. \$29.95  
 Also genuine shell cordovan...\$34.95



**BATES FLOATER KNOCK-A-BOOTS**

Free-wheeling, comfortable and with-it-all!  
 Lined boots.....\$18.95, Unlined.....\$15.95

**wenneker's**

153-155 EAST MAIN STREET AND TURFLAND MALL



**ASSISTANT COACH JOE B. HALL**—Former Wildcat basketeer Joe B. Hall enters his fifth season on the staff of Coach Adolph Rupp and is destined to play a strong role in the Wildcat program, present and future. The 40-year-old native of Cynthiana took over the freshman team late last season when Harry C. Lancaster moved up to athletic director and began easing out of the coaching scene. In addition to the frosh, Hall inherits the position of good, strong right hand to Rupp, the world's winningest basketball coach. A successful coach for nine years prior to joining the Rupp staff in July, 1965, as coach, scout and recruiter, Hall transferred from Central Missouri State, where he spent the 1964-65 season as head coach—posting a 19-6 record and gaining CMS's first MIAA Conference championship since 1951. Hall entered coaching following graduation from UK in 1955. He spent two years at Shephardsville High, achieving Coach of the Year honor in the Mid-Kentucky Conference in both 1957 and 1958. Moving into the collegiate field, he served one season as freshman coach and then five years as head coach at Regis College in Denver, Colo.



**ASSISTANT COACH T. L. PLAIN**—The newest member of the Wildcat staff, Plain joined Coach Rupp in July and is no stranger to the UK scene, having served as a graduate assistant after leaving Kentucky Wesleyan College to work on an advance degree here in 1963-64. At Wesleyan, the 43-year-old Navy veteran compiled a 63-34 won-loss record while serving as athletic director, coach and associate professor of physical education from 1959-63. A native of Sacramento, Ky., he received his B.S. at Western Kentucky University and later attended Murray State, Indiana University and UK. He was athletic director, teacher and coach at Breckinridge County High from 1949-53; teacher, athletic director and coach at Henderson City High from 1953-57, and teacher and coach at Lincoln High in Vincennes, Ind., from 1957-59. Plain returned to Vincennes in 1964 as director of physical education for the Community School Corp. and basketball coach at Lincoln High. He left there in 1967 to become assistant basketball coach and assistant coordinator of the student teaching program at the University of Louisville.



**ASSISTANT COACH DICK PARSONS**—A former Wildcat baseball All-America, Parsons had the distinction of serving as captain of both the UK basketball and baseball teams in 1961. He returned for post-graduate studies last winter and helped scout basketball foes. He joined UK as baseball coach in the summer and was added to Rupp's basketball staff with recruiting and scouting duties.



**TRAINER CLAUDE VAUGHAN**—Named two years ago to the Wildcat staff was 35-year-old native Kentuckian Dr. Claude Vaughan, who took on the vital responsibilities of caring for the mental and physical health of UK players. Dr. Vaughan teaches economics, was born in Paris, Ky., and received all of his academic degrees from the University of Kentucky.

41576  
21

# JAYHAWKS' SCORECARD

		FG								FT								PF	TP
<b>11</b>	TIM NATSUES 6-2 Senior Guard	2	3	4	5	6	7	8	2	3	4	5	6	7	2	3			
<b>13</b>	FRED BOSILEVAC 6-4 Sophomore Forward	2	3	4	5	6	7	8	2	3	4	5	6	7	1	2	3		
<b>15</b>	BUD STALLWORTH 6-5 Sophomore Forward <i>13</i>	2	3	4	5	6	7	8	2	3	4	5	6	7					
<b>22</b>	CHESTER LAWRENCE 6-4 Senior Guard	2	3	4	5	6	7	8	1	2	3	4	5	6	7	1	2	3	
<b>25</b>	AUBREY NASH 6-0 Sophomore Guard	2	3	4	5	6	7	8	1	2	3	4	5	6	7	1	2	3	
<b>32</b>	NEAL MASK 6-6 Sophomore Forward	1	2	3	4	5	6	7	8	1	2	3	4	5	6	7	1	2	3
<b>33</b>	MARK MATHEWS 6-3 Junior Guard	2	3	4	5	6	7	8	1	2	3	4	5	6	7	1	2	3	
<b>40</b>	DAVE ROBISCH 6-9 Junior Center <i>9</i>	2	3	4	5	6	7	8	2	3	4	5	6	7	2	3	4		
<b>44</b>	PIERRE RUSSELL 6-3 Junior Guard-Forward <i>4</i>	2	3	4	5	6	7	8	1	2	3	4	5	6	7				
<b>45</b>	BOB KIVISTO 6-1 Sophomore Guard	2	3	4	5	6	7	8	1	2	3	4	5	6	7	1	2	3	
<b>55</b>	ROGER BROWN 6-10 Junior Center	2	3	4	5	6	7	8	1	2	3	4	5	6	7	1	2	3	
		1	2	3	4	5	6	7	8	1	2	3	4	5	6	7	1	2	3
		9	10	11	12	13	14	15	8	9	10	11	12	4	5				
		1	2	3	4	5	6	7	8	1	2	3	4	5	6	7	1	2	3
		9	10	11	12	13	14	15	8	9	10	11	12	4	5				
		1	2	3	4	5	6	7	8	1	2	3	4	5	6	7	1	2	3
		9	10	11	12	13	14	15	8	9	10	11	12	4	5				
		1	2	3	4	5	6	7	8	1	2	3	4	5	6	7	1	2	3
		9	10	11	12	13	14	15	8	9	10	11	12	4	5				
		1	2	3	4	5	6	7	8	1	2	3	4	5	6	7	1	2	3
		9	10	11	12	13	14	15	8	9	10	11	12	4	5				
		1	2	3	4	5	6	7	8	1	2	3	4	5	6	7	1	2	3
		9	10	11	12	13	14	15	8	9	10	11	12	4	5				
		1	2	3	4	5	6	7	8	1	2	3	4	5	6	7	1	2	3
		9	10	11	12	13	14	15	8	9	10	11	12	4	5				
		1	2	3	4	5	6	7	8	1	2	3	4	5	6	7	1	2	3
		9	10	11	12	13	14	15	8	9	10	11	12	4	5				
TOTALS																			

OFFICIALS — Z. J. MIHALI

Try the  
Famous  
"Poor Boy"

19 Other Delicious Sandwiches



21-46  
11-13  
11-08

53-37

# WILDCATS' SCORECARD

		FG								FT								PF			TP
<b>10</b>	JIM DINWIDDIE 6-4 Junior Guard	3	4	5	6	7	8	1	2	3	4	5	6	7	1	2	3				
<b>11</b>	BOB McCOWAN 6-2 Junior Guard	3	4	5	6	7	8	1	2	3	4	5	6	7	1	2	3				
<b>12</b>	TOM PARKER 6-6 Soph. Forward	4	5	6	7	8	1	2	3	4	5	6	7	1	2	3					
<b>14</b>	BILL BUSEY 5-10 Senior Guard	1	2	3	4	5	6	7	8	1	2	3	4	5	6	7	1	2	3		
<b>21</b>	TERRY MILLS 6-2 Junior Guard	3	4	5	6	7	8	1	2	3	4	5	6	7	1	2	3				
<b>22</b>	MIKE PRATT 6-4 Senior Forward	3	4	5	6	7	8	1	2	3	4	5	6	7	1	2	3				
<b>25</b>	LARRY STEELE 6-6 Junior Forward	3	4	5	6	7	8	1	2	3	4	5	6	7	1	2	3				
<b>30</b>	STAN KEY 6-3 Soph. Guard	3	4	5	6	7	8	1	2	3	4	5	6	7	1	2	3				
<b>32</b>	KENT HOLLENBECK 6-4 Soph. Guard	3	4	5	6	7	8	1	2	3	4	5	6	7	1	2	3				
<b>40</b>	CLINT WHEELER 6-8 Junior Center-Forward	2	3	4	5	6	7	8	1	2	3	4	5	6	7	1	2	3			
<b>42</b>	RANDY POOL 6-7 Senior Forward-Center	2	3	4	5	6	7	8	1	2	3	4	5	6	7	1	2	3			
<b>44</b>	DAN ISSEL 6-8 Senior Center-Forward	2	3	4	5	6	7	8	1	2	3	4	5	6	7	1	2	3			
<b>45</b>	MARK SODERBERG 6-8 Soph. Center	2	3	4	5	6	7	8	1	2	3	4	5	6	7	1	2	3			
<b>50</b>	RANDY NOLL 6-7 Soph. Forward	3	4	5	6	7	8	1	2	3	4	5	6	7	1	2	3				
<b>54</b>	ART LAIB 6-10 Senior Forward-Center	1	2	3	4	5	6	7	8	1	2	3	4	5	6	7	1	2	3		
		1	2	3	4	5	6	7	8	1	2	3	4	5	6	7	1	2	3		
		1	2	3	4	5	6	7	8	1	2	3	4	5	6	7	1	2	3		
		1	2	3	4	5	6	7	8	1	2	3	4	5	6	7	1	2	3		
		1	2	3	4	5	6	7	8	1	2	3	4	5	6	7	1	2	3		
<b>TOTALS</b>																					

J. MIHALIK and JAMES BAIN



Curb Service — Rain or Shine

## PARKETTE DRIVE IN



No. 1 — 1216 New Circle Road . . . On Bypass 25 — Phone 254-8723



No. 2 — Off New Circle Rd. on Georgetown Rd. U.S. 25 — Phone 252-8617

SEA FOOD • SHRIMP • FISH

NOW SERVING KENTUCKY FRIED CHICKEN

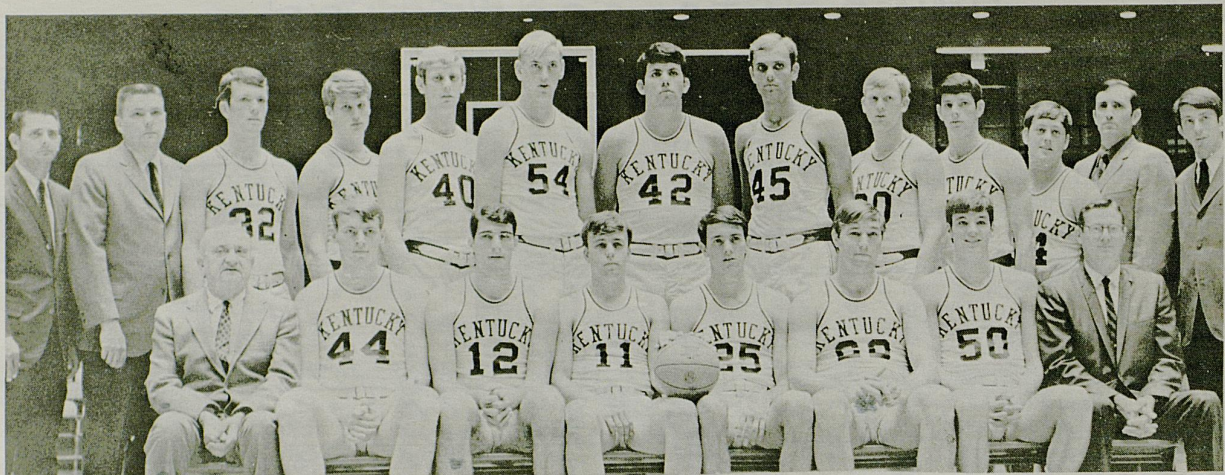

THE LINEUP—The University of Kentucky basketball squad, in its official photograph, includes (seated, left to right) Coach Adolph F. Rupp, Dan Issel, Tom Parker, Bob McCowan, Larry Steele, Mike Pratt, Randy Noll, assistant coach Joe B. Hall; standing, assistant Dick Parsons, trainer Claude Vaughan, Kent Hollenbeck, Jim Dinwiddie, Clint Wheeler, Art Laib, Randy Pool, Mark Soderberg, Stan Key, Terry Mills, Bill Busey, assistant T. L. Plain and manager Doug Billips.

## UNIVERSITY OF KENTUCKY VARSITY ROSTER

No.	Name	Pos.	Class	Ht.	Wt.	Age	Exp.	Hometown
10	Jim Dinwiddie	G	Jr.	6-4	175	21	1L	Leitchfield, Ky.
11	Bob McCowan	G	Jr.	6-2	170	20	1L	Dayton, Ohio
12	Tom Parker	F	Soph.	6-6	210	19	Fr.	Collinsville, Ill.
14	Bill Busey	G	Sr.	5-10	160	21	1L	Bagdad, Ky.
21	Terry Mills	G	Jr.	6-2	180	21	1L	Barbourville, Ky.
22	Mike Pratt	F	Sr.	6-4	217	21	2L	Dayton, Ohio
25	Larry Steele	F	Jr.	6-6	174	20	1L	Bainbridge, Ind.
30	Stan Key	G	Soph.	6-3	180	19	Fr.	Hazel, Ky.
32	Kent Hollenbeck	G	Soph.	6-4	178	19	Fr.	Knoxville, Tenn.
40	Clint Wheeler	F	Jr.	6-8	208	21	Fr.	Ashland, Ky.
42	Randy Pool	C	Sr.	6-7	211	21	2L	Oak Ridge, Tenn.
44	Dan Issel	C	Sr.	6-8	237	21	2L	Batavia, Ill.
45	Mark Soderberg	C	Soph.	6-8	220	19	Fr.	Huntington Beach, Calif.
50	Randy Noll	F	Soph.	6-7	190	20	Fr.	Villa Hills, Ky.
54	Art Laib	F-C	Sr.	6-10	200	21	1L	San Francisco, Calif.

HEAD COACH—ADOLPH RUPP (39 years—Won 810, Lost 175)

ASSISTANT COACHES—Joe B. Hall, T. L. Plain, and Dick Parsons

TRAINER—Dr. Claude Vaughan

STUDENT MANAGER—Doug Billips

## The Downtowner Motor Inn

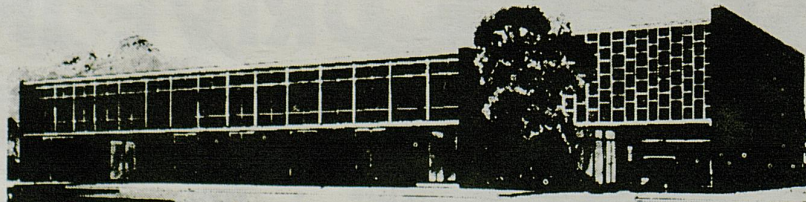

LEXINGTON'S FINEST — 155 ROOMS — RESTAURANT — COCKTAIL LOUNGE — CONFERENCE ROOMS  
PARK AT YOUR FRONT DOOR — TV — HI-FI — RADIO — PHONES — SWIMMING POOL

347 EAST MAIN — JUST EAST OF ROSE



# First Security BANKAMERICARD

*John Doe Mary Doe*  
AUTHORIZED SIGNATURES

JOHN DOE  
GOOD THRU 00/00 BAC  
 411 123 456 789

## SCORE YOURSELF . . . . .

with this ZIP application . . . new, fast, easy way to apply for BankAmericard.

1. Select the number on each line that describes you and write it in the code box.

2. Add your scores plus bonus points. Enter your total score.

If you have scored 16 points or more fill in the additional information and mail to BankAmericard, First Security National Bank, 167 W. Main St., Lexington, Ky. 40501.

# A B C D E F G H I J

<b>AGE</b>	21-25	26-35	36-45	46-64	65 & OVER	CODE BOX			
	1	2	2	2	1				
<b>MARITAL STATUS</b>									
SINGLE	1	SEPARATED	1	DIVORCED	1	WIDOWED	1	MARRIED	2
<b>DEPENDENTS (INCLUDING YOURSELF)</b>									
ONE	2	TWO	2	THREE	2	FOUR	1	FIVE OR MORE	1
<b>LIVING FACILITIES</b>									
WITH PARENTS	1	RENT: FURN.	1	RENT: UNFURN.	2	OWN-MTG.	4	OWN-NO MTG.	5
<b>YEARS AT PRESENT ADDRESS</b>									
UNDER 1 YR.	1	1-2 YRS.	1	3-5 YRS.	1	6-10 YRS.	2	OVER 10 YRS.	2
<b>YEARS AT PREVIOUS ADDRESS</b>									
UNDER 1 YR.	1	1-2 YRS.	1	3-5 YRS.	1	6-10 YRS.	2	OVER 10 YRS.	2
<b>TOTAL MONTHLY INCOME</b>									
UNDER \$400	1	\$400-600	1	\$601-800	3	\$801-1000	5	OVER 1000	7
<b>YEARS WITH PRESENT EMPLOYER</b>									
UNDER 1 YR.	1	1-3 YRS.	2	4-6 YRS.	3	7-10 YRS.	4	OVER 10 YRS.	5
<b>TOTAL MONTHLY OBLIGATIONS (INCLUDING RENT OR MTG. PMT.)</b>									
UNDER \$75	2	\$75-125	2	\$126-200	2	\$201-300	1	OVER \$300	1
<b>OCCUPATION</b>									
PART-TIME	1	UNSKILLED	2	SKILLED OR EQUIV.	3	EXEC. OR SUPER.	4	PROFESSIONAL	4
ADD 2 POINTS IF YOU HAVE A TELEPHONE LISTED IN YOUR NAME ADD 5 POINTS IF YOU HAVE ANY LOAN EXPERIENCE AT THIS BANK ADD 3 POINTS FOR LOAN EXPERIENCE AT OTHER BANK OR FINANCE CO. ADD 2 POINTS IF YOU HAVE A CHECKING OR SAVINGS ACCT. AT THIS BANK									
<b>BONUS POINTS</b>									
<b>TOTAL SCORE</b>									

**IF YOU SCORE 16 POINTS OR MORE MAIL TODAY!**

FIELD PROMOTIONS INC., NEW YORK, N.Y. 1968

NAME \_\_\_\_\_ DATE OF BIRTH \_\_\_\_\_

WIFE'S FIRST NAME \_\_\_\_\_ PHONE \_\_\_\_\_

ADDRESS \_\_\_\_\_

CITY \_\_\_\_\_ STATE \_\_\_\_\_ ZIP CODE \_\_\_\_\_

PREVIOUS ADDRESS \_\_\_\_\_

BUSINESS OR EMPLOYER \_\_\_\_\_ POSITION \_\_\_\_\_

ADDRESS \_\_\_\_\_

PREVIOUS EMPLOYER \_\_\_\_\_

NAME OF NEAREST RELATIVE (NOT LIVING WITH YOU) \_\_\_\_\_ RELATION \_\_\_\_\_

NAME AND ADDRESS OF MORTGAGE CO. OR LANDLORD \_\_\_\_\_

BANK REFERENCE \_\_\_\_\_  CHECKING  SAVINGS  LOAN

CREDIT REFERENCES	(BANKS, FINANCE CO. DEPT. STORES, ETC.)	BALANCE

SIGNATURE \_\_\_\_\_ SOC. SEC. NO. \_\_\_\_\_ DATE \_\_\_\_\_

## CAREY-ADAMS, INC.

2216 Young Drive  
LEXINGTON, KY.



Highway and Municipal

Construction

Since 1906



## Springs Motel

2020 South Broadway PHONE 277-5751 Lexington, Kentucky

DANCING TUESDAY THROUGH SATURDAY — 9:00 - 1:00

Dine in the Elegant Setting of "THE POMPEI ROOM"

Private Dining Accommodations For Groups



# LIVE SEC BASKETBALL

SATURDAYS 1:00 & 3:00  
INCLUDING FIVE U.OF K. GAMES  
BOTH HOME AND AWAY.  
DIAL 27 FOR THE BEST IN SPORTS



# Basketball with Rupp

*Good games never die, they come alive in film clips—every Sunday evening. Join Coach Adolph Rupp for film highlights and commentary on Wildcat performance of the previous week, and for scouting reports on upcoming games. Re-live and pre-live Wildcat basketball*

**Sundays at 7 p.m. on  
WLEX-TV Channel 18**

Co-sponsored by

**Grange**

Mutual Casualty Co.



New and "USED" Book Center on Campus  
in the  
STUDENT CENTER

## UNIVERSITY BOOK STORE

UK GLASSWARE

UK SWEATSHIRTS

UK PENNANTS

UK JEWELRY

UK SOUVENIRS

UK DECALS

*YOU ALWAYS DO BETTER AT* **Sleepy Head House**

Lexington's largest furniture store "Where People Shop for Quality and Don't Mind Paying a Little Less." Sleepy-Head House, Main at Broadway, Phone: 254-7357. The retail division of Southern Bedding Co., Inc. The home of the famous Zephyr Mattress. We specialize in odd size bedding. Phone our Factory 252-5208 for free estimates.

Main At Broadway — Phone 254-7357

## LEXINGTON TRANSIT CORP.

(Your City Bus Company)

RIDE THE BUS TO AND FROM  
THE GAME

Busses will be parked at the stadium after  
each game going the following routes:

EUCLID  
HOLLYWOOD  
ROSEMONT  
DOWNTOWN

(Transfer downtown to  
all bus lines)

IF YOU ARE GOING IN A GROUP  
CHARTER A BUS

PHONE 255-7756



## THE NO. 1 BOOKSTORE AT U.K.

20 Years  
Serving  
U.K.

—●—  
Textbooks  
and  
Supplies

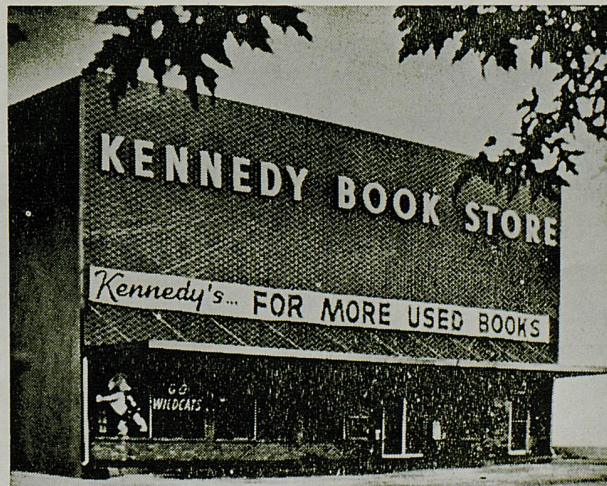

UK Shirts  
UK Pennants  
UK Decals  
UK Souvenirs  
Records

# KENNEDY BOOK STORE

405 S. LIMESTONE

ACROSS FROM STUDENT CENTER



**WOMAN BEHIND THE SCENES** in University of Kentucky basketball is Mrs. Jane Rollins, described by Coach Adolph Rupp as "one of the most loyal employees of our department . . . She's always willing to do her share to make our program successful." A native Lexingtonian, Jane attended Sacred Heart Academy, Ather-ton High School and Bryan-Stratton Business College in Louisville and the University of Kentucky. She is married

to Arch Rollins. They have two daughters, Mrs. R. B. Archer Jr. of St. Louis and Mrs. Patrick Bean of Lexington, and three grandchildren, Robert and Jane Archer and Deborah Bean.

**GEORGE HUKLE, Basketball Equip. Mgr. and Statistician—**

An invaluable aide to the Kentucky basketball team for longer than most people can remember, George Hukle has served as official statistician for the Wildcats for a great many years and is in his sixth year as cage equipment manager . . . Regarded as the dean of Southeastern Conference statisticians and one of the nation's veterans, Hukle has been keeping charts for Coach Rupp since 1933 . . . He is credited with popularizing the statistic of field goal attempts in collegiate basketball.



**Frisch's**®

THE ORIGINAL

**BIG BOY**

2304 Versailles Road

1927 Harrodsburg Road

Idle Hour Shopping Center



HOW A TELEVISION STATION STAYS IN SHAPE ALL YEAR LONG

**WLEX**  
**TV 18**  
LEXINGTON, KENTUCKY

Presents

**KENTUCKY**  
**BASKETBALL**  
**1969** with

**COACH ADOLPH RUPP**

Sunday, 7:00 p.m.

At WLEX-TV, we keep in condition with a well-rounded athletic schedule that includes University of Kentucky basketball games . . . NCAA College and Kentucky High School basketball tournaments . . . Kentucky Basketball with Coach Adolph Rupp . . . Kentucky Football with Coach John Ray . . . weekly and post-season AFL professional football . . . the top college football bowl games . . . the entire Cincinnati Reds television schedule . . . the weekly major league game of the week, plus the World Series and All-Star games . . . and special programs covering such endeavors as auto racing, bowling and track and field events.

In total, we schedule many more hours of sports activity annually than either of our rivals.

But of course, even if you never counted our hours on the field, you could tell what kind of shape we're in.

Just look at our wonderful color.

## UK FRESHMAN BASKETBALL, 1969-70



**CAGE SIGNEES**—Wildcat assistant basketball coach Joe B. Hall poses with scholarship freshmen (left to right) Doug Flynn, Steve Penhorwood, Larry Stamper, Dan Perry and Jim Andrews. The freshmen open their season against the Dental School here Dec. 1.

### SCHOLARSHIP FRESHMEN

#### KENTUCKY FRESHMAN BASKETBALL SCHEDULE 1969-70

1969		
Dec. 1	Dental School .....	Home
Dec. 6	Cincinnati .....	Home
Dec. 13	Miami (Ohio) .....	Home
Dec. 27	Jerry's YMCA .....	Neutral (Freedom Hall, Louisville)
Dec. 29	Jerry's YMCA .....	Home
1970		
Jan. 3	Law School .....	Home
Jan. 5	Dayton .....	Home
Jan. 10	Florida .....	Away
Jan. 12	Georgia .....	Away
Jan. 17	Tennessee .....	Home
Jan. 21	Dayton .....	Away
Jan. 24	L.S.U. ....	Home
Jan. 26	Alabama .....	Home
Jan. 31	Vanderbilt .....	Away
Feb. 2	Auburn .....	Away
Feb. 14	Florida .....	Home
Feb. 16	Georgia .....	Home
Feb. 21	L.S.U. ....	Away
Feb. 23	Alabama .....	Away
Feb. 28	Vanderbilt .....	Home
Mar. 2	Auburn .....	Home
Mar. 7	Tennessee .....	Away

Home games start at 5:45 p.m., except Jan. 17 game at 2:45 p.m., Feb. 28 game at 12:45 p.m. and March 7 game at 11:45 a.m.

**JIM ANDREWS**—6-11 Center-Forward—Lima, O. (9/1/51)—One of three frosh players from Lima . . . All-State, All-America . . . 33 points and 18 rebounds a game last season . . . School record for most points (50) and most rebounds (27) in single game . . . Hit 64 per cent from the field . . . Fine body control, lot of promise defensively.

**DOUG FLYNN**—5-10 Guard—Lexington, Ky. (4-18-51)—A three-sports star at Bryan Station High School with All-City honors in football and basketball and a .330 average in baseball . . . Led Defender basketball team in assists . . . Avg. 12 ppg.

**STEVE PENHORWOOD**—6-4 Guard—Lima, O. (6/14/51)—Teamed with Andrews to lead Bath High School to 18-1 record . . . Honorable mention All-State . . . 22 points, 11 rebounds a game last year . . . Dedicated team leader . . . Good floor perception with ability to spot open man . . . Lettered two years in football, three in baseball . . . Good outside shot.

**DAN PERRY**—6-8 Forward—Lima, O. (9/22/51)—Excellent outside shooter . . . 28 points, 15 rebounds a game last year . . . Single game scoring highs of 47, 50 and 52 points . . . All-America, All-State and various other honors.

**LARRY STAMPER**—6-6 Forward—Beattyville, Ky. (1/6/50)—Led Lee County to 13-3 record before becoming ineligible because of age . . . As a sophomore led team to 34-4 record . . . 30 points and 29 rebounds per game as a senior . . . Aggressive . . . Good speed, exceptional strength . . . All-State . . . All-America . . . Member, Kentucky squad in All-Star games with Indiana and East squad in East-West game.

Lexington's Largest and Finest!

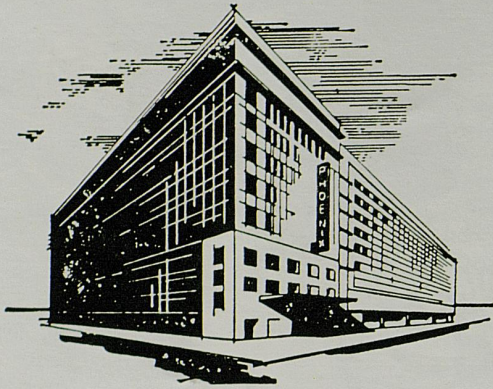

The



Phoenix



**CONTINENTAL TRAVEL  
AGENCY, INC.**

Turfland Mall—Lexington, Ky.

*Handles All Your Travel Needs—Both Foreign  
and Domestic*

**Airline Reservations and Tickets**

Student Fares — Tours — Groups — Charters —  
R & R Rates — Eurail Passes

**Steamship Reservations and Cruises**

Visa Service — Rent-A-Cars — Hotels

*The Above Arranged with No Additional  
Charge To You*

PLEASE CALL 278-8461



# DeBoor

Laundry      Dry Cleaning

Rug Cleaning      Storage



# Dixie Bell Dairy Company

"The Largest and Only Locally  
Owned Dairy Serving  
Central Kentucky"



315 North Limestone Street  
LEXINGTON, KY.



MILLER WELCH



DONALD ROSE

## CARPENTER-WARREN

INSURANCE AGENCY

Since 1927

137 N. Upper St. PHONE 252-6691 Lexington, Ky.

ALL FORMS  
OF INSURANCE



STANLEY DOERTING



## GO WILDCATS

- *McAlpin's, where fashion is foremost*
- *Lexington's complete department store*
- *Located in the Turfland Mall*
- *Open Monday thru Saturday till 9 p.m.*

*McAlpin's*

## KENTUCKY FRESHMAN ROSTER

No.	Name	Pos.	Ht.	Wt.	Hometown
10	Doug Flynn	G	5-10	155	Lexington, Ky.
14	Bill Caskey	F	6-1	155	Louisville, Ky.
22	Larry Stamper	F	6-6	200	Beattyville, Ky.
24	Steve Penhorwood	G	6-4	186	Lima, Ohio
25	Dave Haynes	G	5-9	155	Louisville, Ky.
30	Larry Miller	F	6-2	170	Owensboro, Ky.
32	Mike Kelly	F	6-2	165	Louisville, Ky.
40	John Gabbard	G	5-4	145	Beattyville, Ky.
42	Dan Perry	F	6-8	210	Lima, Ohio
45	Darryl Bishop	G	6-3	200	Louisville, Ky.
50	Dave Hafling	F	6-2	170	Louisville, Ky.
55	Jim Andrews	C	6-11	225	Lima, Ohio

COACH—Joe B. Hall (1st Year)

ASST. COACH—T. L. Plain

MANAGER—Glenn Simm

*All The Way With U. of K.*



BUSINESSMEN'S LIFE INSURANCE COMPANY

108 LOWRY LANE

LEXINGTON, KENTUCKY

PHONE 278-2351

*Be A Wildcat Booster*

## CINCINNATI FRESHMAN ROSTER

No.	Name	Pos.	Ht.	Wt.	Hometown
10	Tom Risbeck	F	6-2	165	Damascus, Ohio
14	Joe Mohr	G	6-2	160	Petersburg, W. Va.
15	Dave Johnson	G	6-2	185	Farrell, Pa.
20	Dennis Duermit	F-G	6-3	160	Cincinnati, Ohio
22	Greg Ruhe	C-F	6-4	185	Cincinnati, Ohio
23	Paul Dare	G	5-10	150	Bridgeport, Ohio
25	Jim Morgan	G	6-1	160	Cincinnati, Ohio
31	Tom Schoenfeld	F	6-4	195	Cincinnati, Ohio
32	Greg Jurcisin	C	6-7	200	Chillicothe, Ohio
33	Derrek Dickey	F	6-7	215	Cincinnati, Ohio
34	Ken Voshell	G	6-0	170	Goshen, Ohio

COACHES—John Morris and Ken Cunningham

### U OF K BASKETBALL

*Exclusively on*

# WVLK

## The No. 1 Spot For Sports

Brought To You By



And



The Six Kentucky Fried Chicken  
Locations In The Blue Grass

University of Kentucky Freshmen and High School

# WILDCATS



JIM DINWIDDIE — G

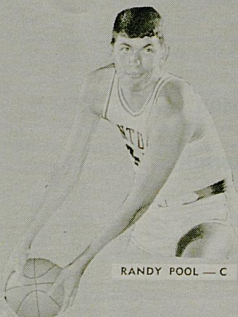

RANDY POOL — C

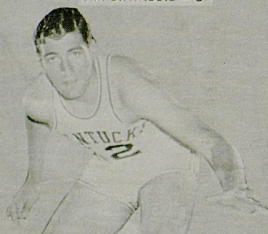

TOM PARKER — F



STAN KEY — G



MARK SODERBERG — C

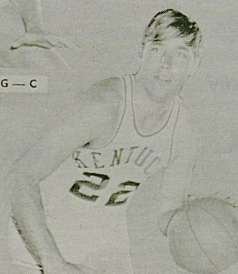

MIKE PRATT — F

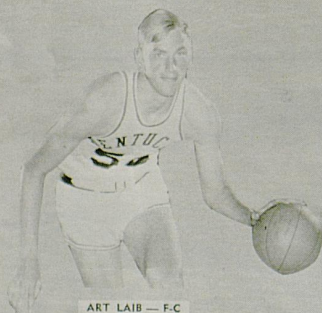

ART LAIB — F-C

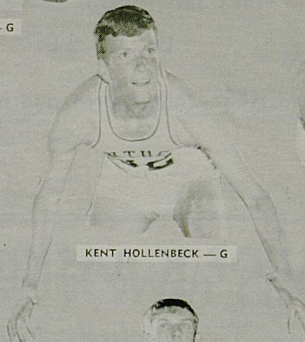

KENT HOLLENBECK — G



BOB McCOWAN — G



CLINT WHEELER — F



LARRY STEELE — F



TERRY MILLS — G



RANDY NOLL — F

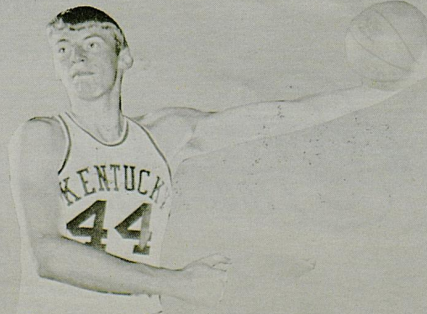

DAN ISSEL — C

**Stop at the Ashland Sign  
for Top-Quality Products  
and Friendly  
Service**

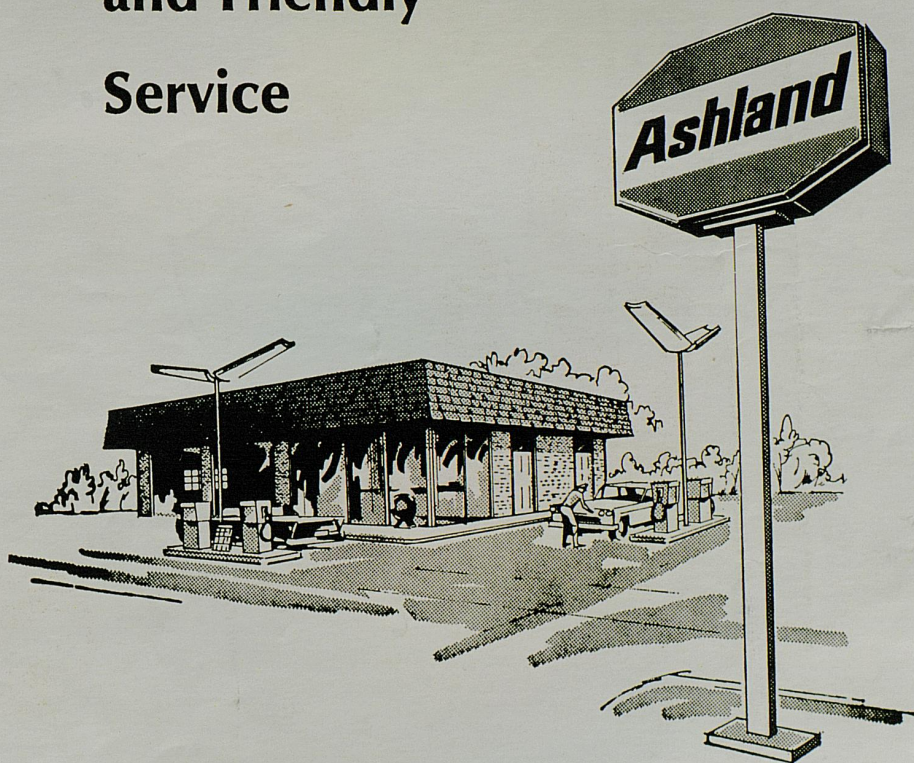

The Ashland sign is your assurance of receiving top-quality petroleum products and friendly, expert automotive service. Ashland Dealers are located throughout 10 states. Look for them when your car needs service. You'll find an Ashland Dealer is a good man to know!

**ASHLAND OIL & REFINING COMPANY**



**Bounce over to  
Jerry's after  
the game.**

