

**Women's
Southeastern Conference
Basketball Championship**



**Memorial Coliseum
Lexington, Kentucky
February 25-28, 1982**

UNIVERSITY OF KENTUCKY

LEXINGTON, KENTUCKY 40506-0032

OFFICE OF THE PRESIDENT



MEMORANDUM

TO: FRIENDS, PARENTS, FANS AND SPECTATORS
FROM: OTIS A. SINGLETARY *OAS*
SUBJECT: S.E.C. WOMEN'S BASKETBALL TOURNAMENT

On behalf of the University of Kentucky and the Athletics Association, may I welcome you to Lexington and our campus.

Kentucky has deep rooted traditions in women's sports. Our first collegiate team dates back to 1902. Today, our athletic teams for women travel and compete with Division I schools throughout the United States, in seven varsity sports.

We are proud of our heritage and equally pleased to be your host for the 1981-82 S.E.C. Women's Basketball Tournament.

jk

INDEX

THE NCAA..... 2
 THE SEC 3
 THE TEAMS 5
 ALABAMA 6
 AUBURN 7
 GEORGIA..... 8
 KENTUCKY 9
 TOURNAMENT DRAW..... 10-11
 LSU 12
 MISSISSIPPI 13
 MISSISSIPPI STATE..... 14
 TENNESSEE 15
 VANDERBILT 16
 SEC RECORDS 17
 SEC ATHLETIC DIRECTORS..... 18-20

TOURNAMENT COMMITTEE

Tournament Director: Sue Feamster
 Basketball Sports Commissioner: Libba Birmingham
 Official Coordinator: Susan Nunnely
 Scorer: Jann Burk
 30-second clock: Chris Cameron
 Timer: Kevin Cannon
 Sports Information: Rena Koier
 Trainer: Mimi Porter

University Archives
 Margaret I. King Library - North
 University of Kentucky
 Lexington, Kentucky 40506



The NCAA Women's Basketball Championships will be held March 26-28 at the Scope Arena in Norfolk, Virginia with Old Dominion University serving as the host institution. The following are some of the NCAA guidelines for the women's basketball championships:

1. First-round NCAA games will be played March 12-14 on the campus of the higher seeded team as approved by the NCAA Women's Basketball Committee in each participating region.
2. Regional Championship Games will be played at the following sites March 18-21: West—Stanford University; Midwest—Louisiana Tech University; East—North Carolina State University; and MIDEAST—UNIVERSITY OF TENNESSEE.
3. National semifinal and final games are March 26-28 in Norfolk, Virginia.
4. For purpose of selection the committee divided the country into four regions (East, West, Midwest, and Mideast), with regions being determined on total number of NCAA institutions that sponsor women's basketball in Division I.
5. NCAA Basketball Championships provide for a field of 32 teams. The bracket will be filled by a combination of at-large teams and automatic qualifiers including: winners of the ACC, Big 8, Big 10, Metro Conference, Mid-American Conference, Mid-Eastern Conference, Missouri Valley Conference, Northern California Athletic Conference, OVC, SEC, SWAC, and WCAA.
6. At-large entries will be selected by the regional advisory committees based on the following criteria: 1) won-lost record, 2) strength of schedule, 3) eligibility of student-athletes for post-season competition.
7. The committee will select and seed teams March 3-5. Teams will be notified of their selection by 6:00 p.m. (EST) on March 5.
8. Championship bracket pairings are West vs. Midwest and Mideast vs. West.

SEC ★ SEC ★

THE SEC

Throughout the 1981-82 basketball season, the Southeastern Conference has been acclaimed as the toughest in the nation. For much of the season, five of the SEC's 10 teams have been ranked in the top 20, and three have made appearances in the poll's Top 10.

This fine reputation is a good start as the conference completes its first full season of league play. Prior to this season, two conference tournaments were held, but it was state conference tournaments that determined which teams advanced to post-season play. Now, under the new NCAA structure, the SEC tournament winner is the automatic qualifier to regional play.

In its first season as a league, the SEC divided its teams into Eastern (Kentucky, Tennessee, Georgia, Vanderbilt and Florida) and Western (Auburn, Alabama, Louisiana State, Mississippi and Mississippi State) divisions. Each team was required to play the other four teams in its division home and away during the regular season.

In the first Southeastern Conference Tournament—held at Tennessee in 1980—the host Lady Vols took the championship with an 85-71 victory over Mississippi. Last year at LSU, Auburn captured the second crown by defeating Alabama 60-51.

TOURNAMENT OFFICIALS

Jerry Babb, Knoxville
Alan Finnegan, Knoxville
David Gilreath, Atlanta
Frank Mitchum, Valley, AL
Kermit Perry, Auburn, AL
B.G. Smith, Marietta, GA
John Redmond, Starkville, MS
Al Miller, Oliver Springs, TN

Coke[®] *adds life to* **Sports**



Bluegrass Coca-Cola Bottling Co.

THE TEAMS



ALABAMA CRIMSON TIDE



NO.	NAME	POS.	CLASS	HT.	HOMETOWN
12	Kristie Snyder	G	FR	5-6	Knoxville, TN
13	Debbie Bozeman	G	JR	5-8	Sylvester, GA
14	Donna Conaway	F/G	SR	5-8	Temple, GA
20	Lois Williams	G	SO	5-3	Sylacauga, AL
22	Lisa Leonard	G	JR	5-4	Marietta, GA
24	Kelly Holland	G	SR	5-5	Clinton, MS
30	Laura Stockham	F	JR	5-9	Schereville, IN
34	Terri Hillard	F/C	SO	5-10	Memphis, TN
42	Deborah Tipton	F/C	SO	5-10	Atlanta, GA
44	Elisia Davis	G	FR	5-7	Tuscaloosa, AL
52	Sylvia Akers	F/C	SO	5-10	Gainesville, AL

Head Coach: Ken Weeks / Assistant Coach: Jane Ellen Cook / Graduate Assistant: Rick Moody/Manager: Kim Jones

AUBURN TIGERS



NO.	NAME	POS.	CLASS	HT.	HOMETOWN
10	Susan Cunningham	G	SO	5-4	Winfield, AL
20	Terri Mohr	F	FR	5-10	Somerdale, NJ
22	Renae Halbrooks	G	SR	5-8	Decatur, AL
23	Karen Fisher	G	SO	5-9	Huntsville, AL
30	Debra Larkin	G	FR	5-7	Milledgeville, GA
31	Kim Robertson	C	FR	6-2	Acworth, GA
33	Leslie Nadeau	F	FR	5-10	Northville, MI
34	Becky Jackson	C	SO	6-2	Franklin, GA
35	Tracy Kimmen	F	FR	6-0	Altoona, PA
40	Angie Hannah	F	SR	5-9	Pensacola, FL
42	Beth Bryant	F	SO	6-0	Albany, GA
43	Cindy Sagre	G	FR	5-7	Abbeville, LA
44	Lori Monroe	F	JR	6-1	Hartsdale, NY

Head Coach: Joe Ciampi / Assistant Coach: Vic Mandia / Assistant Coach: Sarah Smith / Trainer: Maguerite Higgins / Managers: Joy Malone and Liz Simmons

GEORGIA BULLDOGS

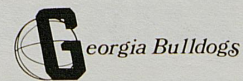

NO.	NAME	POS.	CLASS	HT.	HOMETOWN
11	Amanda Abrams	C	FR	5-6	Milledgeville, GA
13	Barbara Murray	G	SO	5-8	Sylvester, GA
21	Rhonda Malone	G	SO	5-10	Murfreesboro, TN
23	Alisa Carrandi	G	SO	5-7	Forest Park, GA
25	Laura Greeson	G	FR	5-9	Dalton, GA
31	Lou Sims	G	SO	5-8	Douglas, GA
33	Sheila Easley	F	FR	6-1	Nashville, TN
41	Lisa Parker	F	SO	6-2	Roswell, GA
35	Cynthia Collins	F	JR	5-11	Danielsville, GA
43	Denise Dunlap	F	SR	6-1	Knoxville, TN
45	Janet Harris	F	FR	6-3	Chicago, IL
51	Wanda Holloway	F	SO	6-2	Sharon, PA
55	Sarah Edwards	F	JR	6-0	Moultrie, GA

Head Coach: Andy Landers / Assistant Coach: Carol Higginbottom / Graduate Assistant Coach: Bernadette Locke / Trainer: Donna Cooper / Manager: Sid Feldman

KENTUCKY LADY KATS



No.	Name	POS.	CLASS	HT.	WT.	HOMETOWN
4	Diane Stephens	G	FR	5-9	133	Louisville, KY
10	Lisa Collins	F/G	SO	5-10	140	Corbin, KY
12	Valerie Still	C/F	JR	6-1	160	Kansas City, MO
13	Patty Jo Hedges	G	JR	5-7	127	Louisville, KY
14	Lea Wise	G	JR	5-7	127	Lexington, KY
22	Kathy Lokie	F	SO	5-11	138	Chesapeake, VA
24	Donna Martin	G	SO	5-7	140	Lexington, KY
25	Jody Runge	C	SO	6-2	165	Waukon, IA
32	Lori Edgington	G	JR	5-8	130	Covington, KY
33	Terri Naiser	F	JR	5-9	160	Louisville, KY
55	Tayna Fogle	F	SR	5-10	180	Lexington, KY

Head Coach: Terry Hall / Assistant Coach: Dottie Berry / Graduate Assistant: Lynn Norenberg / Trainer: Mimi Porter / Managers: Gary Loyd and Michele Oberst

SEC Women's

MISSISSIPPI

4:00 Friday

LOUISIANA STATE

ALABAMA

7:00 Friday

KENTUCKY

AUBURN

2:00 Friday

GEORGIA

MISSISSIPPI STATE

GI—Thurs.
7:30 p.m.

VANDERBILT

9:00 Friday

TENNESSEE

Basketball Championship February 25 - 28, 1982

WG No. 3

7:00 G No. 6

WG No. 4

WG No. 6

G No. 9
4:00 p.m.
(Sunday)

FIRST PLACE

WG No. 2

9:00 G No. 7

WG No. 7

LG No. 7

WG No. 5

G No. 8
2:00 p.m.
(Sunday)
LG No. 6

THIRD PLACE

LOUISIANA STATE TIGERS



NO.	NAME	POS.	CLASS	HT.	HOMETOWN
12	Kelly Skalicky	C	FR	5-7	Albany, MN
13	Susan Dixon	F	FR	5-10	Baton Rouge, LA
14	Leslie Sacre	C	SO	6-3	Vancouver, BC
15	Sandy Dittoe	G	SR	5-7	Cincinnati, OH
21	Joyce Walker	G	SO	5-8	Seattle, WA
30	Rene Moran	F	SR	5-9	Pearl River, LA
31	Evelyn Melvin	F	SR	6-0	Memphis, TN
32	Heidi Olsen	C	JR	6-5	Tulsa, OK
33	Ramona Dozier	F	SO	6-0	Dallas, TX
34	Madeline Doucet	F	FR	5-10	LeBeau, LA
35	Monica Bergeron	F	JR	5-11	Port Allen, LA
43	Cheri Graham	C	FR	6-4	Simi Valley, CA
51	Michele Gregory	F	JR	5-8	Plymouth, MA

Head Coach: Barbara Swanner / Assistant Coach: Clarence Christenson / Graduate Assistant Coach: Tim Fields / Trainer: Gwen Cleaves / Managers: Donna Johnson and Marilyn Mooney

MISSISSIPPI REBELS



NO.	NAME	POS.	CLASS	HT.	HOMETOWN
14	Frankie Brooks	F	JR	6-1	Shelby, MS
25	Marilyn Brooks	F	FR	6-2	Shelby, MS
44	Michelle Carrington	G	SO	5-8	Memphis, TN
43	Eugenia Conner	C	FR	6-2	Gulfport, MS
13	Dana Fortenberry	G	JR	5-7	Magnolia, MS
33	Sherry King	G	SO	5-7	Brandon, MS
42	Sandra Helms	G/F	SO	5-10	Enterprise, MS
35	Liz Marable	F	JR	5-11	Memphis, TN
23	Sandra Newborn	F	JR	5-10	Olive Branch, MS
12	Linda Noble	G	FR	5-4	Brookhaven, MS
10	Lucy Noble	G	FR	5-4	Brookhaven, MS
30	Justina Smith	C	JR	6-2	Cairo, IL
20	Rochelle Thompson	F	JR	5-11	Oxford, MS
32	Pam Vaughn	C	SR	6-3	Taylorsville
21	Sherry Winterstein	F	SO	6-0	D'Iberville, MS

Head Coach: Van Chancellor / Assistant Coach: Peggie Gillom / Assistant Coach: Joe Corley / Trainer: Gretchen Schlabach / Manager: Rita Dailey / Student Trainers: Vickie Wills and Paula Morgan

MISSISSIPPI STATE BULLDOGS



NO.	NAME	POS.	CLASS	HT.	HOMETOWN
3	Willie McIntyre	G	JR	5-3	Jackson, MS
13	Fonda Phillips	G	FR	5-3	Memphis, TN
14	Belinda Woods	C	SR	6-0	Duck Hill, MS
15	Desiree Stinson	G	FR	5-7	Long Beach, CA
22	Tonnette Allen	F	JR	5-7	Birmingham, AL
25	Missy Herbert	G	FR	5- 5	Memphis, TN
30	Michelle Battle	F	SO	5-9	Ellenwood, GA
32	Danna Bradford	F	FR	5-9	Auburn, AL
33	Macsanna Pierce	C	JR	6-3	Prairie, MS
42	Pam Jones	F	FR	6-1	Hamilton, MS
44	Kathy Patrick	G	SO	5-6	Jackson, MS
45	Louise Grimes	F	SR	6-1	Millington, TN

Head Coach: Peggy Collins / Assistant Coach: Hilda Heard-Morris / Assistant Coach: John Bolls

TENNESSEE VOLS



NO.	NAME	POS.	CLASS	HT.	HOMETOWN
14	Mary Ostrowski	F	SO	6-2	Parkersburg, WV
24	Pat Hatmaker	G	SO	5-8	Knoxville, TN
30	Sheila Collins	G/F	FR	5-9	Colbert, GA
34	Susan Clower	G	SR	5-9	Kingston, TN
35	Linda Ray	F	FR	5-9	Norris, TN
40	Lynne Collins	F	SO	6-0	Blacksburg, VA
44	Lea Henry	G	JR	5-4	Damascus, GA
45	Tanya Haave	F	SO	6-2	Evergreen, CO
51	Sonya Cannon	F	FR	5-8	Maryville, TN
52	Tammy Larkey	C	SO	6-1	Ft. Valley, GA
55	Paula Towns	C	SO	6-1	Ft. Valley, GA

Head Coach: Pat Head Summitt / Assistant Coach: Nancy Darsch / Graduate Assistant Coach: Jane Albright / Manager: Donna Thomas

VANDERBILT COMMODORES



NO.	NAME	POS.	CLASS	HT.	HOMETOWN
12	Lisa Witty	G	FR	5-7	Glasgow, KY
13	Dee Dee Cook	G	SO	5-6	Chapel Hill, TN
14	Barbara Brackman	C	FR	6-2	Douglasville, GA
22	Aljeanette Bramlett	F	SR	5-9	Pulaski, TN
24	Tina Blair	F	FR	5-11	Indiana, PA
30	Sarah Nichols	G	JR	5-2	Nashville, TN
31	Harriet Brumfield	C	FR	6-2	Tampa, FL
33	Valerie Ellis	F/C	FR	6-1	Gloucester, VA
41	Meg Turner	G/F	FR	5-10	Wytheville, VA
42	Cathy Bender	G	SO	5-5	Mt. Juliet, TN
43	Dottie Saye	F	SO	5-9	Marietta, GA

Head Coach: Phil Lee / Assistant Coach: Pat Moran / Assistant Coach: Lynn Elliott / Assistant Coach: Teresa Lawrence / Trainer: Elizabeth Dauphin / Manager: Sheila Johansson

SEC Records

TEAM SINGLE GAME

Most Points Scored:
118 by Tennessee vs. Florida, 2/8/80

Fewest Points Scored:
44 by Florida vs. Tennessee, 2/8/80

Most Points by Losing Team:
82 by Mississippi State vs. Kentucky, 1/30/81

Most FG Attempted:
83 by Tennessee vs. Florida, 2/8/80

Most FG Made:
45 by Tennessee vs. Florida, 2/8/80

Best FG Percentage:
.667 (40-60) by Kentucky vs. Mississippi State, 1/30/81

Fewest FG Attempted:
47 by Alabama vs. Georgia, 1/31/81

Fewest FT Made:
19 by Alabama vs. Auburn, 2/1/81

Worst FG Percentage:
.259 (20-77) by Florida vs. Tennessee, 2/8/80

Most FT Attempted:
43 by Alabama vs. Georgia, 1/31/81

Most FT Made:
30 by Alabama vs. Georgia, 1/31/81

Best FT Percentage:
.900 (9-10) by Vanderbilt vs. Alabama, 2/7/80
.900 (9-10) by Alabama vs. Florida, 1/29/81

Fewest FT Attempted:
5 by Florida vs. Tennessee, 2/8/80

Fewest FT Made:
4 by Florida vs. Tennessee, 2/8/80
4 by Vanderbilt vs. Mississippi State, 1/29/81

Worst FT Percentage:
.333 (8-24) by Mississippi vs. Georgia, 1/29/81

Most Rebounds:
63 by Tennessee vs. Florida, 2/8/80

Fewest Rebounds:
27 by Tennessee vs. Auburn, 2/9/80
27 by Mississippi vs. Georgia, 1/29/81

Most Assists:
28 by Mississippi vs. Georgia, 2/7/80

Fewest Assists:
7 by Tennessee vs. Alabama, 1/30/81

Most Turnovers:
28 by Georgia vs. Alabama, 1/31/81

Fewest Turnovers:
8 by Tennessee vs. Florida, 2/8/80

Most Steals:
20 by Tennessee vs. Florida, 2/8/80
20 by Tennessee vs. Auburn, 2/9/80

Most Blocked Shots:
16 by Georgia vs. Kentucky, 2/1/81

Most Personal Fouls:
34 by Georgia vs. Alabama, 1/31/81

Fewest Personal Fouls:
8 by Alabama vs. Florida, 1/29/81

INDIVIDUAL SINGLE GAME

Most Points Scored:
37 by Valerie Still (Kentucky) vs. Auburn, 2/10/80

Most FG Attempted:
25 by Mary Boatwright (Mississippi State) vs. Florida, 2/7/80

Most FG Made:
14 by Valerie Still (Kentucky) vs. Auburn, 2/10/80

Best FG Percentage:
(min. of 8 made) .823 (14-17) by Valerie Still (Kentucky) vs. Auburn, 2/10/80

Most FT Attempted:
16 by Lori Monroe (Auburn) vs. Kentucky, 2/10/80

Most FT Made:
13 by Lori Monroe (Auburn) vs. Kentucky, 2/10/80

Best FT Percentage:
(min. of 8 made) .812 (13-16) by Lori Monroe (Auburn) vs. Kentucky, 2/10/80

Most Rebounds:
17 by Valerie Still (Kentucky) vs. Auburn, 2/10/80

Most Assists:
13 by Allison Floyd (Vanderbilt) vs. Alabama, 2/7/80
13 by Carol Ross (Mississippi) vs. Kentucky, 2/9/80

Most Blocked Shots:
8 by Wanda Holloway (Georgia) vs. Kentucky, 2/1/81

Most Steals:
6 by Kris McDonald (Auburn) vs. Kentucky, 2/10/80
6 by Valerie Still (Kentucky) vs. Auburn, 1/31/81

INDIVIDUAL TOURNAMENT

Most Points Scored:
80 Peggie Gillom, Mississippi (3 games) . . . 1980

Most FG Attempts:
65 Peggie Gillom, Mississippi (3 games) . . . 1980

Most FG Made:
35 Peggie Gillom, Mississippi (3 games) . . . 1980

Best FG Percentage:
.782 Cindy Noble, Tennessee (18-23, 3 games) . . . 1980

Most FT Attempts:
27 Lori Monroe, Auburn (16 made, 3 games) . . . 1980

Most FT Made:
16 Lori Monroe, Auburn (27 attempts, 3 games) . . . 1980
16 Valerie Still, Kentucky (23 attempts, 3 games) . . . 1980
16 Liz Lukschu, Kentucky (21 attempts, 3 games) . . . 1980

Best FT Percentage:
100.0% Debbie Groover, Tennessee (11-11, 3 games) . . . 1980

Most Rebounds:
44 Valerie Still, Kentucky (3 games) . . . 1980

Most Assists:
32 Carol Rose, Mississippi (3 games) . . . 1980

INDIVIDUAL—FINALS ONLY

Most Points:
26 Jill Rankin, Tennessee vs. Mississippi, 1980
26 Peggie Gillom, Mississippi vs. Tennessee, 1980

Most FG Made:
12 Jill Rankin, Tennessee vs. Mississippi, 1980
12 Peggie Gillom, Mississippi vs. Tennessee, 1980

Most FT Made:
5 Martha Monk, Auburn vs. Alabama, (6 attempts) 1981

Most Rebounds:
14 Becky Johnson, Auburn vs. Alabama, 1981

ALL SOUTHEASTERN CONFERENCE SELECTIONS

1980
Peggie Gillom—University of Mississippi
Holly Warwick—University of Tennessee
Valerie Still—University of Kentucky
Cindy Noble—University of Tennessee
Jill Rankin—University of Tennessee
Lori Monroe—Auburn University
Carol Ross—University of Mississippi

1981
Valerie Still—University of Kentucky
Leslie Payne—University of Alabama
Mary Beasley—University of Alabama
Angie Hannah—Auburn University
Becky Jackson—Auburn University
MVP—Jackson—Auburn University

1980 Final:
Tennessee 85, Mississippi 71

1981 Final:
Auburn 60, Alabama 51

S.E.C. WOMEN'S ATHLETIC DIRECTORS AND BASIC INFORMATION

KENTUCKY

LOCATION Lexington, Kentucky
FOUNDED 1865
ENROLLMENT 22,000
NICKNAME Lady Kats
COLORS Blue and White

Women's Athletic Director
Sue Feamster



ALABAMA

LOCATION Tuscaloosa, Alabama
FOUNDED 1831
ENROLLMENT 17,000
NICKNAME Crimson Tide
COLORS Crimson and White

Women's Athletic Director
Ann Marie Lawler

AUBURN

LOCATION Auburn, Alabama
FOUNDED 1856
ENROLLMENT 19,000
NICKNAME Lady Tigers
COLORS Orange and Purple

Women's Athletic Director
Dr. Joanna Davenport



GEORGIA

LOCATION Athens, Georgia
FOUNDED 1785
ENROLLMENT 23,400
NICKNAME Bulldogs
COLORS Red and Black

Women's Athletic Director
Liz Murphey



LOUISIANA STATE

LOCATION Baton Rouge, Louisiana
FOUNDED 1861
ENROLLMENT 28,673
NICKNAME Lady Tigers
COLORS Purple and Gold

Women's Athletic Director
Pat Newman

MISSISSIPPI

LOCATION Oxford, Mississippi
FOUNDED 1848
ENROLLMENT 11,000
NICKNAME Lady Rebels
COLORS Red and Blue

Women's Athletic Director
Jeanne Taylor



MISSISSIPPI STATE

LOCATION Starkville, Mississippi
FOUNDED 1878
ENROLLMENT 12,000
NICKNAME Lady Bulldogs
COLORS Maroon and White

Women's Athletic Director
Libba Birmingham



TENNESSEE

LOCATION Knoxville, Tennessee
FOUNDED 1794
ENROLLMENT 30,000
NICKNAME Lady Volunteers
COLORS Orange and White

Women's Athletic Director
Gloria Ray



VANDERBILT

LOCATION Nashville, Tennessee
FOUNDED 1873
ENROLLMENT 9,000
NICKNAME Lady Commodores
COLORS Black and Gold

Women's Athletic Director
Emily Harsh



The Towers That Service Built



From almost everywhere in the Lexington community, you can see the majestic height of the 22-story Kincaid Towers, the new national headquarters of Kentucky Central Insurance Companies—the towers that service built. We hope this new building, which was made necessary by our rapid growth as one of the nation's largest insurance organizations, will stand as a symbol to you of our tireless efforts to provide the American consumer with the finest insurance service available anywhere.

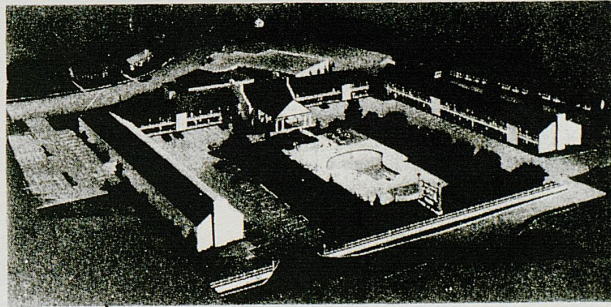

2020 Harrodsburg Road - Lexington - Ph. 277-5751

*Lounge of The Four Seasons
Neptune Lounge
Pompeii Dining Room*



197 Units (155 New — 1979) Efficiency Units — Dining Room and Cocktail Lounge
Banquet and Conference facilities for 25-300 persons. Heat Swimming Pool.



Yes, Crystal, there is a Virginia

Someone to bake cookies with, confide in, take you shopping and help you with your homework.

Someone who wants to be your Big Sister as much as you want to be her Little Sister.

Yes, Crystal, there are people all over who take time out from their everyday lives to provide a little more for someone else. To give guidance and special attention. People who give young lives a sense of direction.

Virginia Conley, an executive secretary for Ashland Oil, makes a big difference in your life.

Yes, Crystal, Ashland, Kentucky, is a better place because of people like your Big Sister and the Tri-State Big Sister program.

And yes, Crystal, we have it in Virginia's own words that you make a big difference in her life, too.

Ashland's America is a lot of places like Ashland, and a lot of people like Virginia Conley.



Ashland's America. Where Ashland people do a good job, and a little more.

Rawlings

**The Official Ball for
the SEC Tournament**

Wrecking Contractor Tree Service Contractor
We Are Insured

NORMAN O. HODGE

Route 7, Todds Road
Lexington, Ky 40511

All Work Guaranteed Phone
255-8092
Day or Night

Campus Burger Chef® Is WILD about U.K. LADY KATS!!



After the game, stop in for one of our Brand New Dinner Deals*!! Get a **TOP SHEF®** bacon and cheeseburger, a **SUPER SHEF®**, or a **MUSHROOM BURGER**, a large order of golden fries, and an icy soft drink for only **\$2.29!**

*available after 4:00 p.m.

Campus Burger Chef® is located on the
"Avenue of Champions"
Next Door to Memorial Coliseum.

Nowhere else TM **Burger Chef®**

MANUFACTURERS OF FINE TROPHIES & AWARDS



LEXINGTON TROPHY CO.

"OUR AWARD IS YOUR REWARD"
WE SPECIALIZE IN CUSTOM PLAQUES
VISIT OUR "SILVER ROOM"

GARDEN SPRINGS SHOPPING CENTER

DOM DALESSIO, PRES.
606-278-7447

820 LANE ALLEN RD.
LEXINGTON, KY. 40504

Compliments of the
Saratoga Club

856 East High Street

"A Tradition in the Bluegrass
for 25 Years!"

Second National

Nearing 100 years of service to you



Second National Bank and Trust Company will celebrate its Centennial Year in 1983 with the opening of Second National Plaza. The addition of this 14-story banking tower to Lexington represents our continuing commitment to the growth and progress of this community and to the people we serve.

Visit our main banking facility or one of our ten conveniently located branches to learn how our friendly staff can assist you with all of your banking and financial needs.

Second National invites you to follow the progress of our new building as we prepare to enter our second century of service to you.

The Leader in Helping People First Since 1883



Member FDIC

Compliments of Claiborne Farm



FIRST SECURITY

NATIONAL BANK & TRUST COMPANY

WHEN YOU NEED MORE FROM A BANKSM

ONE FIRST SECURITY PLAZA LEXINGTON, KENTUCKY 40507 PHONE (606) 231-1000

Member FDIC Equal Housing Lender

Visit First Security's

24 HOUR BANKERSSM

13 Locations All Around Town



**FINANCIAL
EXCHANGE**

