

FOOTBALL RESULTS - 1941

Sept. 27 - V. P. I. 14 - Ky. 37  
 Oct. 4 - W. & L. 0 - Ky. 7  
 11 - Vanderbilt 39 - Ky. 15  
 18 - Xavier 6 - Ky. 21  
 25 - W. Virginia 6 - Ky. 18  
 Nov. 1 - Alabama 30 - Ky. 0  
 8 - Ga. Tech 20 - Ky. 13  
 15 - Southwestern 19 - Ky. 33  
 22 - Tennessee 20 - Ky. 7

BASKETBALL RESULTS - 1941-42

Dec. 6 - Miami 21 - Ky. 35  
 13 - Ohio State 43 - Ky. 41  
 16 - Nebraska 27 - Ky. 42  
 22 - S. Carolina 25 - Ky. 64  
 30 - Texas A. & M. 29 - Ky. 49  
 Jan. 2 - W. & L. 32 - Ky. 62  
 10 - Xavier 39 - Ky. 40  
 17 - Tenn. 46 - Ky. 40  
 19 - Ga. 26 - Ky. 51  
 20 - Ga. Tech 53 - Ky. 63  
 24 - Univ. of Mexico 26 - Ky. 56  
 31 - Ga. 38 - Ky. 55  
 Feb. 2 - Alabama 41 - Ky. 35  
 7 - Notre Dame 46 - Ky. 43  
 9 - Alabama 34 - Ky. 50  
 14 - Tenn. 33 - Ky. 36  
 16 - Ga. Tech 51 - Ky. 57

Feb. 21 - Xavier 36 - Ky. 44  
 S. E. C.  
 Feb. 26 - Florida 36 - Ky. 42  
 27 - Miss. 32 - Ky. 59  
 28 - Auburn 31 - Ky. 40  
 28 - Alabama 34 - Ky. 36  
~~Nxxxxxxx~~  
 March 14 - Great Lakes 58 - 47  
 N. C. C. A. - New Orleans  
 March 20 - Ill. 44 - Ky. 46  
 21 - Dart. 47 - Ky. 28

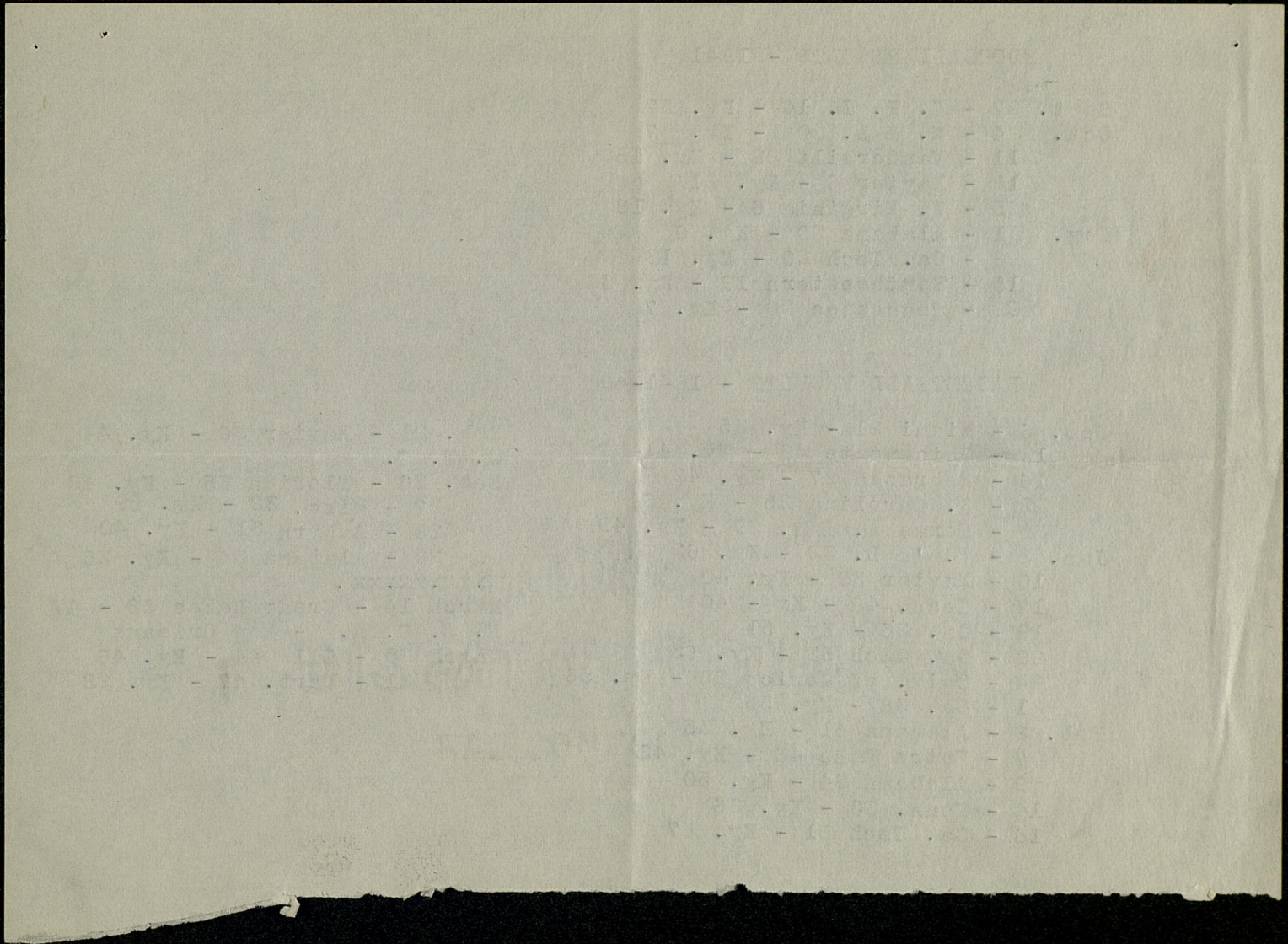

1942



# KENTUCKY



University Archives  
Margaret I. King Library - North  
University of Kentucky  
Lexington, Kentucky 40506



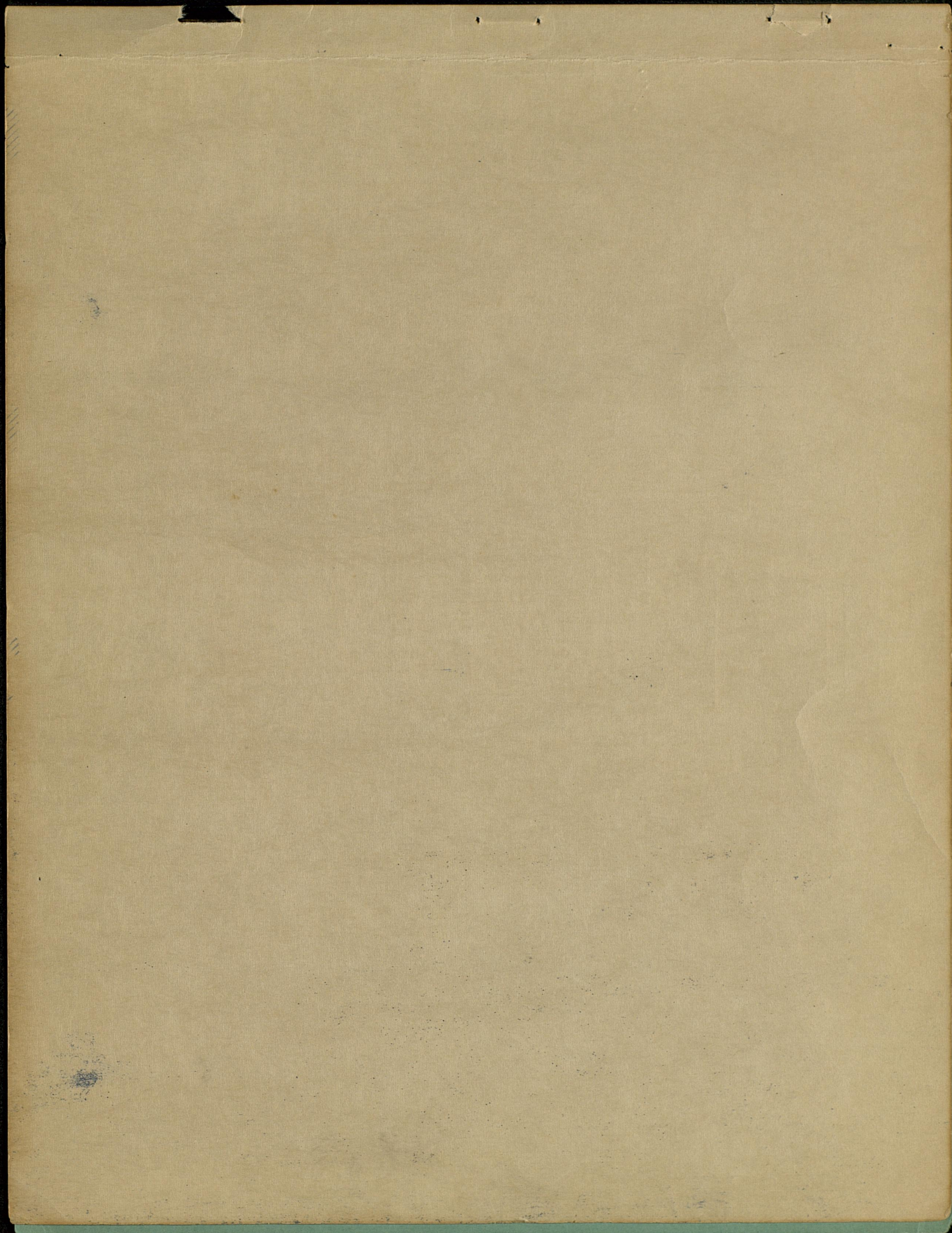

"FACTS AND FIGURES"

UNIVERSITY OF KENTUCKY FOOTBALL

1942

GENTLEMEN OF THE PRESS AND RADIO:

The 1942 edition of "Facts and Figures" is presented to you so that you might familiarize yourself and your readers and listeners with the University of Kentucky Wildcats.

"Facts and Figures" reports an accurate story of the football situation at the University of Kentucky. It was designed to inform sportswriters and radiocasters rather than to "blow up" the Wildcat eleven. It is merely the actual facts and figures of the coming season's team.

It has always been the sincere desire of the Athletic Department of the University of Kentucky that members of the press and radio be shown every possible courtesy when the 'Cats are at home or when they are on the road.

For future service from the UK Athletic Department concerning publicity, mats, pictures, statistics, and tickets, kindly address all communications to the Athletic Publicity Department, University of Kentucky, Lexington, Kentucky.

Your request will be answered immediately.

Athletic Publicity Department  
Roy Steinfort, Director

UNIVERSITY OF TORONTO LIBRARY

UNIVERSITY OF TORONTO LIBRARY

1947

UNIVERSITY OF TORONTO LIBRARY

The first edition of "The History of the University of Toronto" is presented to you as the result of a long and arduous task. It is the work of a committee of the University of Toronto, and is the result of the efforts of many individuals who have labored hard to bring this work to completion.

The first edition of "The History of the University of Toronto" is presented to you as the result of a long and arduous task. It is the work of a committee of the University of Toronto, and is the result of the efforts of many individuals who have labored hard to bring this work to completion.

The first edition of "The History of the University of Toronto" is presented to you as the result of a long and arduous task. It is the work of a committee of the University of Toronto, and is the result of the efforts of many individuals who have labored hard to bring this work to completion.

The first edition of "The History of the University of Toronto" is presented to you as the result of a long and arduous task. It is the work of a committee of the University of Toronto, and is the result of the efforts of many individuals who have labored hard to bring this work to completion.

The first edition of "The History of the University of Toronto" is presented to you as the result of a long and arduous task. It is the work of a committee of the University of Toronto, and is the result of the efforts of many individuals who have labored hard to bring this work to completion.

UNIVERSITY OF TORONTO LIBRARY  
100 St. George Street  
Toronto, Ontario

1942 UNIVERSITY OF KENTUCKY SCHEDULE

<u>Date</u>	<u>Team</u>	<u>Place</u>
Sept 19	Georgia	Louisville
*Sept 25	Xavier	Cincinnati
*Oct 3	Washington and Lee	Lexington, Ky.
Oct 10	Vanderbilt	Lexington, Ky.
Oct 17	V.P.I.	Roanoke, Va.
Oct 24	Alabama	Lexington, Ky.
*Oct 30	George Washington	Washington, D.C.
Nov 7	Georgia Tech	Atlanta
Nov 14	West Virginia	Lexington, Ky.
Nov 21	Tennessee	Knoxville, Tenn.

1941 UNIVERSITY OF KENTUCKY RESULTS

<u>Date</u>	<u>Kentucky</u>	<u>Opponent</u>	<u>Opp. Score</u>	<u>Place</u>
Sept 27	37	V.P.I.	14	Louisville
Oct 4	7	Wash. Lee	0	Lexington, Va.
Oct 11	15	Vanderbilt	39	Lexington, Ky.
Oct 18	21	Xavier	6	Cincinnati
Oct 25	18	West Virginia	6	Lexington, Ky.
Nov 1	0	Alabama	30	Tuscaloosa, Ala.
Nov 8	13	Georgia Tech	20	Atlanta
Nov 15	33	Southwestern	19	Lexington, Ky.
Nov 22	7	Tennessee	20	Lexington, Ky.

Kentucky won five games, lost four, and tied none.

\*--Denotes night games.

1944 UNIVERSITY OF KENTUCKY RESULTS

Class	Opponent	Date
Knoxville, Tenn.	Tennessee	Nov 11
Lexington, Ky.	West Virginia	Nov 14
Lexington, Ky.	Georgia Tech	Nov 17
Atlanta	Georgia Tech	Nov 20
Lexington, Ky.	Southwestern	Nov 23
Lexington, Ky.	Alabama	Nov 26
Lexington, Ky.	East Virginia	Nov 29
Lexington, Ky.	Virginia	Dec 2
Lexington, Ky.	North Carolina	Dec 5
Lexington, Ky.	Wake Forest	Dec 8
Lexington, Ky.	Duke	Dec 11
Lexington, Ky.	North Carolina	Dec 14
Lexington, Ky.	Wake Forest	Dec 17
Lexington, Ky.	Duke	Dec 20
Lexington, Ky.	North Carolina	Dec 23
Lexington, Ky.	Wake Forest	Dec 26
Lexington, Ky.	Duke	Dec 29
Lexington, Ky.	North Carolina	Jan 1
Lexington, Ky.	Wake Forest	Jan 4
Lexington, Ky.	Duke	Jan 7
Lexington, Ky.	North Carolina	Jan 10
Lexington, Ky.	Wake Forest	Jan 13
Lexington, Ky.	Duke	Jan 16
Lexington, Ky.	North Carolina	Jan 19
Lexington, Ky.	Wake Forest	Jan 22
Lexington, Ky.	Duke	Jan 25
Lexington, Ky.	North Carolina	Jan 28
Lexington, Ky.	Wake Forest	Jan 31
Lexington, Ky.	Duke	Feb 3
Lexington, Ky.	North Carolina	Feb 6
Lexington, Ky.	Wake Forest	Feb 9
Lexington, Ky.	Duke	Feb 12
Lexington, Ky.	North Carolina	Feb 15
Lexington, Ky.	Wake Forest	Feb 18
Lexington, Ky.	Duke	Feb 21
Lexington, Ky.	North Carolina	Feb 24
Lexington, Ky.	Wake Forest	Feb 27
Lexington, Ky.	Duke	Feb 30

1944 UNIVERSITY OF KENTUCKY RESULTS

Class	Opponent	Score	Date
Lexington, Ky.	Tennessee	7	Nov 11
Lexington, Ky.	West Virginia	23	Nov 14
Lexington, Ky.	Georgia Tech	15	Nov 17
Atlanta	Georgia Tech	15	Nov 20
Lexington, Ky.	Southwestern	23	Nov 23
Lexington, Ky.	Alabama	9	Nov 26
Lexington, Ky.	East Virginia	15	Nov 29
Lexington, Ky.	Virginia	23	Dec 2
Lexington, Ky.	North Carolina	23	Dec 5
Lexington, Ky.	Wake Forest	23	Dec 8
Lexington, Ky.	Duke	23	Dec 11
Lexington, Ky.	North Carolina	23	Dec 14
Lexington, Ky.	Wake Forest	23	Dec 17
Lexington, Ky.	Duke	23	Dec 20
Lexington, Ky.	North Carolina	23	Dec 23
Lexington, Ky.	Wake Forest	23	Dec 26
Lexington, Ky.	Duke	23	Dec 29
Lexington, Ky.	North Carolina	23	Jan 1
Lexington, Ky.	Wake Forest	23	Jan 4
Lexington, Ky.	Duke	23	Jan 7
Lexington, Ky.	North Carolina	23	Jan 10
Lexington, Ky.	Wake Forest	23	Jan 13
Lexington, Ky.	Duke	23	Jan 16
Lexington, Ky.	North Carolina	23	Jan 19
Lexington, Ky.	Wake Forest	23	Jan 22
Lexington, Ky.	Duke	23	Jan 25
Lexington, Ky.	North Carolina	23	Jan 28
Lexington, Ky.	Wake Forest	23	Jan 31
Lexington, Ky.	Duke	23	Feb 3
Lexington, Ky.	North Carolina	23	Feb 6
Lexington, Ky.	Wake Forest	23	Feb 9
Lexington, Ky.	Duke	23	Feb 12
Lexington, Ky.	North Carolina	23	Feb 15
Lexington, Ky.	Wake Forest	23	Feb 18
Lexington, Ky.	Duke	23	Feb 21
Lexington, Ky.	North Carolina	23	Feb 24
Lexington, Ky.	Wake Forest	23	Feb 27
Lexington, Ky.	Duke	23	Feb 30

Kentucky won five games, lost four, and tied none.

\*-Corrected right column.



## "FACTS AND FIGURES"

### LOCATION:

A more desirous region could not have been found to locate a state university. Lexington is in the heart of the famed Kentucky Bluegrass, the center of America's thoroughbred horse breeding industry, home of Samuel Riddle's immortal Man o' War, who needs no identification, the scene of the world's largest burley tobacco auctions every fall, and the center of Kentucky's cultural and social life.

Included among points of interest in the Bluegrass is Colonel E. R. Bradley's picturesque Idle Hour Farm, breeding grounds for four Kentucky Derby winners.

The Coldstream Farm, Walnut Hall, Greentree, Spindletop, Dixiana, and Spendthrift are all within a few minutes' ride of the University campus.

### TRANSPORTATION:

The metropolis of the Bluegrass is located on three major railroad lines--the Louisville and Nashville, the Southern, and the Chesapeake and Ohio. Bus lines radiate in all directions from Lexington.

### ENROLLMENT:

Approximately four thousand students with about twice as many men as women.

### FOUNDED:

The University of Kentucky, a co-educational state-maintained institution, was founded in 1878 as the Kentucky Agricultural and Mechanical College. From 1865 to 1878 it was a part of the Kentucky University--a combined state and church supported school. Kentucky University grew out of Transylvania University, now Transylvania College.

### COLLEGES:

The University of Kentucky is divided into six colleges--Arts and Sciences, Engineering, Agriculture, Education, Commerce, Law, and the Graduate School.

### ATHLETIC CONFERENCE:

The University is one of twelve members of the Southeastern Conference.

COLORS: Royal Blue and White.

UNIVERSITY OF KENTUCKY

UNIVERSITY OF KENTUCKY

The University of Kentucky is one of the five members of the Southern Association of Universities and Colleges. It is the only member of the Association which is a public institution. The University is located in Lexington, Kentucky, and is the largest university in the state. It was founded in 1794 and is one of the oldest universities in the United States.

The University of Kentucky is a member of the Southern Association of Universities and Colleges. It is the only member of the Association which is a public institution. The University is located in Lexington, Kentucky, and is the largest university in the state. It was founded in 1794 and is one of the oldest universities in the United States.

The University of Kentucky is a member of the Southern Association of Universities and Colleges. It is the only member of the Association which is a public institution. The University is located in Lexington, Kentucky, and is the largest university in the state. It was founded in 1794 and is one of the oldest universities in the United States.

UNIVERSITY OF KENTUCKY

The University of Kentucky is one of the five members of the Southern Association of Universities and Colleges. It is the only member of the Association which is a public institution. The University is located in Lexington, Kentucky, and is the largest university in the state. It was founded in 1794 and is one of the oldest universities in the United States.

UNIVERSITY OF KENTUCKY

The University of Kentucky is one of the five members of the Southern Association of Universities and Colleges. It is the only member of the Association which is a public institution. The University is located in Lexington, Kentucky, and is the largest university in the state. It was founded in 1794 and is one of the oldest universities in the United States.

UNIVERSITY OF KENTUCKY

The University of Kentucky is one of the five members of the Southern Association of Universities and Colleges. It is the only member of the Association which is a public institution. The University is located in Lexington, Kentucky, and is the largest university in the state. It was founded in 1794 and is one of the oldest universities in the United States.

UNIVERSITY OF KENTUCKY

The University of Kentucky is one of the five members of the Southern Association of Universities and Colleges. It is the only member of the Association which is a public institution. The University is located in Lexington, Kentucky, and is the largest university in the state. It was founded in 1794 and is one of the oldest universities in the United States.

UNIVERSITY OF KENTUCKY

The University of Kentucky is one of the five members of the Southern Association of Universities and Colleges. It is the only member of the Association which is a public institution. The University is located in Lexington, Kentucky, and is the largest university in the state. It was founded in 1794 and is one of the oldest universities in the United States.

UNIVERSITY OF KENTUCKY

## "FACTS AND FIGURES"

### PRESIDENT:

Dr. Herman Lee Donovan begins his second year as president of the University of Kentucky. The former head of the Eastern State Teachers College at Richmond was formally inaugurated with pomp and ceremony as the sixth president of the seventy-five year old institution last June.

Dr. Donovan in his short presidential reign has shown that he is a conservative pro-athletic president. Since he has been president, Dr. Donovan has attempted to procure a field house for the University. The building was being designed when the war intervened and delayed work on the proposed field house.

Dr. Donovan succeeds Dr. Frank L. McVey as president. Dr. McVey was retired upon reaching his seventieth birthday.

### INFORMATION FOR THE PRESS:

Kentucky boasts of the most modern press box in the southeastern part of the United States. The glass-enclosed press box, located on the south side of Stoll Field, seats 100 newsmen. Two sound-proof radio booths are located at one end of the press box. Western Union and Postal Telegraph have direct wires in the press box, plugged in all along the first row. Paper, carbons, programs, and typewriters are available to members of the press. The Athletic Publicity Department operates a telegraphic correspondence service at all Kentucky games and will be glad to provide any desired coverage for any game, either at home or away. Working Press requests should be directed to the Athletic Publicity Department.



## PERSONALITIES OF THE 1942 WILDCAT SQUAD

### CENTERS:

CHARLEY BILL WALKER, will be rated the top spot at the pivot post... Made a letter last season, his sophomore year... Coach Kirwan ranks... Walker as the best center since he has been coach at Kentucky... He's from Corbin where they grow them big and mean, and Charley's a typical example... He plays football because he loves the game... He loves the rough going especially on the defense... Mark Walker down as the leading center in the South this fall... He weighs 200 and measures six two.

JAY RHODEMYRE, a sophomore with plenty of polish... Was an all-state center from Ashland... Although he weighs only 185, he's expected to push Walker plenty for a starting berth... Aggressiveness is Rhodemyre's by-word... He's another example of a boy playing football because he likes hard, rough fun... With Walker and Rhodemyre, Kirwan's worries at the center post have been dispelled for the season.

DICK WEBB, another sophomore pivot man... He's bigger than Rhodemyre, but lacks the polish and class... His father was an all-time center here at the University... Dick is a big boy, tipping the scales at 215 and stands six foot... If he works a few kinks out he's liable to push Rhodemyre for the second string post.

### THE GUARDS:

RICH COLVIN, is one of two guards who earned a letter last fall to return... A quiet chap who performs his duties in a methodical fashion... He's a junior and weighs 200 even and stands six foot... Colvin carries his weight with speed to burn... Dependability marks Colvin... A good student.

NORMAN BECK, is the typical college football player... He's the kind of a kid who turns on every moment of the time that he is on the field regardless of whether he is playing with the first, second or third stringers... A Louisville lad, Beck weighs 185 and measures six feet... Plenty of speed for a guard... A good down-field blocker... Besides playing football, Beck keeps himself busy in other campus activities... An athlete that is good on the field and good in the classroom... Mark Beck as a starter... He will be one of the boys that fill up the guard spot that resulted in so much trouble in the 1941 club.

BILL WELBORN, will see reserve duty... Has plenty of ambition, but lacks the weight to be a top flight starter... He saw action last season as a reserve man... Cool under fire... Signs Madisonville as his home town... He's a speedster.

PERSONALITIES OF THE 1948 WILDCAT SQUAD

CENTERS:

CHARLEY BILL WALKER, will be rated the top spot at the pivot post...  
...last season his sophomore year... Coach Kinnan ranks...  
...the last center since he has been coach at Kentucky... He's  
...know them big and mean, and Charley's a typ-  
...He plays football because he loves the game... He loves  
...especially on the defense... Mark Walker down as the  
...South this fall... He weighs 200 and measures  
...six two.

LAL RHODEMYRE, a sophomore with plenty of polish... Was an all-state  
...Although he weighs only 185, he's expected to  
...for a starting berth... Aggressiveness is  
...He's another example of a boy playing football  
...With Walker and Rhodemyre, Kinnan's  
...the center post have been displaced for the season.

DICK WOOD, another sophomore pivot man... He's bigger than Rhodemyre,  
...His father was an all-time center  
...Kick is a big boy, tipping the scales at 215  
...He works a few kicks out his little to push  
...for the second string post.

THE GUARDS:

RICH COLVIN, is one of two guards who earned a letter last fall to  
...A quiet chap who performs his duties in a methodical  
...he's a junior and weighs 200 even and stands six foot...  
...with speed to burn... Dependability marks  
...A good student.

NORMAN BECK, is the typical college football player... He's the kind  
...of a kid who turns on every moment of the time that he is on the  
...field regardless of whether he is playing with the first, second or  
...A Louisville lad, Beck weighs 185 and measures six  
...A good down-field blocker...  
...Beck keeps himself busy in other campus ac-  
...An athlete that is good on the field and good in the class-  
...He will be one of the boys that fill  
...that resulted in so much trouble in the 1947 club.

BILL WILSON, will see reserve duty... Has plenty of ambition, but  
...He saw action last  
...Cool under fire... Signs Madisonville as his  
...He's a speedster.

JACK CASNER, will be in the fight for a starting berth...A great competitive athlete...Likes to play football---especially when the going gets on the rough side...Hails from Fort Thomas...A trim athlete, he weighs 190 pounds and measures six feet...Another combination of being a good athlete and a good student...One of the most popular boys on the club and campus...He's a potent blocker.

CHARLEY BROWNING, a sophomore from Montgomery, Ala., weighing 195, is potentially a good guard. He played a prominent role in the success of last season's freshman squad. He's big and fast enough to offer plenty of competition for a starting berth.

LEONARD PRESTON, another sophomore with a lot of power and drive...A Louisville lad, Preston weighs 195 and stands five eleven...If this boy lacks any natural ability he makes it up in determination..Another lad who wants to play football.

#### THE TACKLES:

CLYDE JOHNSON, or better known to his mates as "Big John", will be a leading tackle in the South this fall. "Big John" is the biggest man on the squad, standing six feet six and weighing 230. Last season he was recognized for his fine work...He hails from Ashland...Johnson and Clark Wood have the tackle situation well in hand...Despite his huge frame, John is very maneuverable...His long arms play a major part in the line's defense.

CLARK WOOD, is "Big John's" running mate..Clark weighs 205, but he's a streamlined athlete...The former Huntington high school star has been a leading tackle in the South for the past two years...Earned letters both his sophomore and junior years...One of the most popular men on the campus...Wood is the type of athlete who really goes in for hard playing...He's gunning for a spot on the all-southern eleven, and if past records indicate anything, then Wood will be one of the two best tackles in the South this fall...He's fast for a big man.

BILL GRIFFIN, will be number 3 tackle on the squad...He will probably alternate with Wood and Johnson...He hails from Mayfield...He's far from being a small man, weighing 225 and measuring six six...Mark this boy down as a comer...Turned in a splendid record as a freshman...He's not slow, either.

TED JARACZ, in all probability will be used as a reserve man...He's a sophomore from Lowell, Mass., and he weighs 205 and stands six three...With a little more polish, Jaracz might offer a lot of competition for a starter's berth.

...A great com-  
...starting berth...  
...especially when the going  
...A firm athlete, he  
...Harris from Fort Thomas...  
...Another combination of being  
...One of the most popular boys on  
...He's a potent blocker.

...a sophomore from Montgomery, Ala., weighing 185, is  
...He played a prominent role in the success  
...He's a big and fast enough to offer  
...a starting berth.

...another sophomore with a lot of power and drive...  
...stands five eleven...  
...Another  
...he makes it up in determination.

THE TACKLES:

...or better known to his water as "Big John", will be a  
...the highest man  
...Last season he  
...weighting 230.  
...Johnson and  
...His lone arms play a major part in  
...the line's defense.

...Clark Wood, is "Big John's" running mate...  
...Clark has been  
...The former Huntington high school star has been  
...in the South for the past two years...  
...One of the most popular men on  
...and junior years...  
...Wood is the type of athlete who really goes in for hard  
...and it  
...than Wood will be one of the two  
...He's fast for a big man.

...He will probably  
...He's a far  
...Mark  
...turned in a splendid record as a freshman...  
...He's not slow either.

...in all probability will be used as a reserve man...  
...and he weighs 208 and stands six three...  
...Tavara might offer a lot of competition  
...for a starter's berth.



THE ENDS:

CARL ALTHAUS is one of two lettermen returning to the flank spot... His specialty is grabbing pass from out of the heavens with his rangy six foot four inch frame...He's from Louisville, and he weighs 185...He will compete against Alan Parr for a starting berth.

CHARLEY EBLEN, might be a starter...Although he's a sophomore, he will give somebody plenty of competition before the starting line-up is determined...He stands an even six feet and weighs 185 pounds... Great as a pass receiver.

HARRY TAYLOR, is one of two lettermen returning to the flank spot... He weighs 200 and stands six feet even...Ranks high as a defensive end...Hails from Cynthiana...He will probably be one of the starters ...His experience probably will be the deciding factor.

ALAN PARR, was a letterman last season...And probably will be again this season...Another Louisville boy...He stands six feet three inches and weighs 185 pounds...Takes on the appearance of a supernatural man when he's on the field with his special built helmet to protect his glasses...Alan is a better defensive player than offensive because of his eyes.

...the first of two...  
...the second of two...  
...the third of two...

...the first of two...  
...the second of two...  
...the third of two...

...the first of two...  
...the second of two...  
...the third of two...

...the first of two...  
...the second of two...  
...the third of two...

...the first of two...  
...the second of two...  
...the third of two...

...the first of two...  
...the second of two...  
...the third of two...

GEORGE SENGLE, is a little on the light side, but makes up for his lightness by being fast and hard...Mark this boy as a sixty minute fighter...Despite his lack of weight, George might be a starter... He stands only five eleven---rather small for an end...He is only nineteen years old.

#### THE QUARTERBACKS:

BEN KESSINGER, is one of three sophomore backs on the club...It's a toss who will win the starting berth, but if it takes fight and hard training, this lad is a certain starter...He weighs 175 and stands five eleven...Hails from Lexington...Ben is a hard driving blocker and plenty fast...Mark this lad because he'll see action.

TOMMY EWING, has the inside track for a starting post...But anything might happen in this race...He weighs 175 and stands six feet even and hails from Catlettsburg...He played on the Shriner's All-Star team three years ago...He's another lad who likes to play football.

MATT LAIR, is a quiet chap who speaks with action and not with words...Hails from nearby Paris where he starred in football and basketball...Lair is the smallest of the quarterbacks, weighing 175 and standing five ten...He'll see plenty of service and he might be a starter.

#### THE HALFBACKS:

CHARLEY KUHN, is rated highly by Coach Kirwan...He almost certainly will be a starter and an outstanding back this fall...He has a reservoir of natural ability...He stands six one and weighs 175...

GEORGE SHAW is a little on the light side, but makes up for his  
lightness by being fast and hard. Mark this boy as a star. He  
stands five eleven--rather small for an end... He is only  
nineteen years old.

#### THE QUARTERBACKS:

SEN KESTON is one of three sophomore backs on the club... It's  
a team who will win the starting berth, but it takes light and  
hard training. He had in a certain starter... He weighs 175 and  
stands five eleven... He is a hard driving  
blocker and plays fast... Mark this kid because he'll see action.

JOHN EWING has the inside track for a starting post... But any-  
thing might happen in this race... He weighs 175 and stands six feet  
even and has the look of a star... He played on the Senior's All-  
Star team three years ago... He's another kid who likes to play  
football.

WALT LASH is a quiet chap who speaks with action and not with  
words... He is from nearby Paris where he starred in football and  
basketball... Lash is the smallest of the quarterbacks, weighing  
175 and standing five ten... He'll see plenty of service and he  
might be a star.

#### THE HALFBACKS:

CHARLES EMM is rated highly by Coach Egan... He almost certainly  
will be a star and an outstanding back this fall... He has a res-  
ervoir of unusual ability... He stands six one and weighs 175...

Another Louisville product where he played at Male High School... He can kick, run, and pass...Mark this boy as one of the best backs in the South this fall.

JESSE TUNSTILL, was all-southern halfback for two years in high school and three times all-state halfback when he played at Tilghman High School in Paducah...He is plenty calm and knows how to handle himself on a football field...Also off of the field...Jesse is one of the greatest potential backs ever to enroll at the University of Kentucky...He's big and fast...Tilting the scales at 190 and stands six feet even...He is a passer, a runner, and a kicker.

GENE MEEKS, ranks with the best sophomores ever to come up at Kentucky...He forms the catching half of the Tunstill to Meeks passing combination...He was outstanding as a freshman last fall, and the coaches believe he will be outstanding as a sophomore this fall...Is wrestling champion of the University...He is from Lawrenceville, Ill...He weighs 180 and stands five eleven.

PHIL CUTCHIN, a letterman from last fall...He looks like a starter in August, but it will be a close race...One of the best kickers at Kentucky since Ralph Kercheval...He calls the play when he's on the field...Another triple threat back...He weighs 175 and stands six even.

RANDALL HAMMER, is an old fashioned hard driving halfback who hits like a locomotive...Nothing flashy, just a hard-hitter...He's a little light...Weighing 165...Hails from Tompkinsville...He's liable to fool someone and be a starter...He'll see plenty of action.

ERIC HOYER, was a quarterback last fall, but has been converted to a half for this season...Plenty fast and has a tricky pace...Weights 165 and stands five ten...Hails from Chicago.

Another Louisville player who was played at Kelle High School...  
to the... and... Mark his box as one of the best...  
in the South this fall.

... was all-arounder... played at High-  
school and... played at High-  
school... He is plenty calm and knows how to  
handle himself on a football field... Also off of the field...  
is one of the greatest potential backs ever to enroll at the Uni-  
versity of Kentucky... He is a runner, a punter, and a  
kicker.

... made with the best... ever to come up at Ken-  
tucky... He is the starting half of the Louisville team...  
... He was outstanding at a... last fall, and  
the coaches believe he will be outstanding as a sophomore this  
fall... He is from...  
... and stands five eleven.

... a letterman from last fall... He looks like a starter  
in... but it will be a close race... One of the best kickers  
at Kentucky... He is the...  
... He weighs 175 and stands  
six seven.

... is an old fashioned hard driving halfback who hits  
like a locomotive... He is a hard-hitter...  
... He is a...  
... He is a...  
... He is a...

... was a quarterback last fall, but has been converted to  
a half back this season... He is a...  
... He is from Chicago.

THE FULLBACKS:

BOB HERBERT, is the only letterman returning to this position... He's rough- that's why they call him "Rough Robert"... He can back away and really smack a line with a wicked punch... He weighs 190 and stands five eleven... He hails from Fairmont, W. Va... Mark Bob down as one of the best in the South this fall if not the best.

JOHN HURST, was converted from a quarter to a halfback... He's a hard runner... If he could pick up ten pounds weight he might be a starter... Has a lot of natural ability, but he's a little on the light side, weighing only 180... He's from Evansville, Ind.

BILL MOSELEY, is one of the Alabama Moseleys and everybody in southern football has heard of the Alabama Moseleys... He's a sophomore who might go places before the season is over... He's only 18 years old... He weighs 175 and stands five ten.

THE FULL STORY

...to the only fast-moving...  
...they call him...  
...with a...  
...the...  
...the...  
...the...

...was...  
...it...  
...a lot of...  
...only...

...is one of the...  
...has...  
...the...  
...the...



1942  
FOOTBALL ROSTER

<u>NAME</u>	<u>CLASS</u>	<u>WEIGHT</u>	<u>HEIGHT</u>	<u>AGE</u>	<u>HOME</u>
CENTERS:					
*Walker, Chas.	Junior	200	6' 2"	22	Corbin, Ky.
Rhodemyre, Jay	Soph	180	6' 2"	20	Ashland, Ky.
Webb, Dick	Soph	215	5'11"	19	Lexington
Triplett, Pete	Soph	180	5'11"	19	Lexington
GUARDS:					
*Colvin, Rich	Junior	200	6' 0"	21	Bardstown
*Beck, Norman	Senior	185	6' 0"	20	Louisville
Welborn, Bill	Junior	185	6' 1"	20	Madisonville
Casner, Jack	Senior	190	6' 0"	20	Fort Thomas
Jones, Hurthel	Soph	195	6' 0"	20	Corbin
Browning, Chas.	Soph	195	5'11"	19	Montgomery, Ala.
Preston, Leonard	Soph	190	5'11"	20	Louisville
TACKLES:					
*Johnson, Clyde	Senior	235	6' 6"	24	Ashland
*Wood, Clarke	Senior	205	6' 2"	21	Huntington, W. Va.
Griffin, Bill	Soph	225	6' 6"	19	Mayfield
Jaracz, Ted	Soph	205	6' 3"	22	Lowell, Mass.
McAllister, Beryl	Soph	215	6' 0"	19	Somerset
Kafoglis, Milton	Soph	210	5'11"	20	Lexington
ENDS:					
*Althaus, Carl	Junior	185	6' 4"	21	Louisville
Eblen, Chas.	Soph	185	6' 0"	20	Ashland
*Parr, Alan	Senior	185	6' 3"	22	Louisville
Sengle, Geo.	Junior	175	5'11"	19	Louisville
Dunning, Carl	Soph	195	6' 2"	18	Cincinnati, O.
Minor, Chas.	Soph	195	6' 1"	18	Lexington
Edwards, Geo.	Senior	175	6' 0"	21	Harrodsburg
Augustyn, Bill	Soph	195	6' 2"	19	Chicago, Ill.
Taylor, Harry	Senior	200	6' 0"	21	Cynthiana

\*--Denotes Lettermen



1942  
FOOTBALL ROSTER

<u>NAME</u>	<u>CLASS</u>	<u>WEIGHT</u>	<u>HEIGHT</u>	<u>AGE</u>	<u>HOME</u>
QUARTERBACKS:					
Kessinger, Ben	Soph	175	5'11"	19	Lexington
Ewing, Tom	Soph	175	6' 0"	19	Catlettsburg
Lair, Matt	Soph	175	5'10"	18	Paris
HALFBACKS:					
*Kuhn, Chas.	Junior	175	6' 1"	20	Louisville
Tunstill, Jesse	Soph	190	6' 0"	19	Paducah
Meeks, Gene	Soph	180	5'11"	20	Lawrenceville, Ill.
*Cutchin, Phil	Junior	175	6' 0"	21	Murray
Hammer, Randall	Soph	165	5'10"	19	Tompkinsville
Bell, Tommy	Soph	150	5' 7"	19	Lexington
Walker, Paul	Soph	175	5'10"	18	Glasgow
Hoyer, Eric	Junior	165	5'10"	19	Chicago, Ill.
FULLBACKS:					
*Herbert, Bob	Senior	190	5'11"	22	Fairmont, W.Va.
Hurst, John	Junior	180	5'11"	20	Evansville, Ind.
Moseley, Bill	Soph	175	5'10"	18	Montgomery, Ala.

\*--Denotes Lettermen



ATHLETIC STAFF

Athletic Director -- Bernie Shively  
Head Football Coach -- Albert Dennis (Ab) Kirwan  
Line Coach -- Bernie Shively  
End Coach -- Joe Rupert  
Assistant Football Coaches  
-- Gene Myers  
-- Joe Rupert  
-- Ralph McRight  
Head Basketball Coach -- Adolph Rupp  
Assistant Basketball Coach -- Paul McBrayer  
Track Coach -- Joe Rupert  
Swimming Coach -- Bernie Shively  
Baseball Coach -- Bernie Shively  
Tennis Coach -- Dr. H. H. Downing  
Golf Coach -- S. A. Boles  
Manager of Ticket Sales -- S. A. Boles  
Trainer -- Frank "Skipper" Mann  
Secretary -- Mrs. Katherine Worthington  
Equipment Manager -- Buster Brown

MEMBER LIST

Advisory Director -- Lewis Brainerd  
Head Football Coach -- Albert Dennis (aka) Eason  
Line Coach -- Dennis Brainerd  
End Coach -- Joe Eason  
Assistant Football Coach  
-- Gene Kears  
-- Joe Eason  
-- Albert Dennis  
Head Baseball Coach -- Albert Dennis  
Assistant Baseball Coach -- Paul Johnson  
Track Coach -- Joe Eason  
Baseball Coach -- Dennis Brainerd  
Baseball Coach -- Dennis Brainerd  
Tennis Coach -- Paul E. Johnson  
Golf Coach -- G. A. Eason  
Manager of High School -- G. A. Eason  
Director -- Paul Johnson  
Secretary -- Mrs. Katherine Worthington  
Comptroller -- Paul Johnson

## PROSPECTS FOR '42

NOTE: Rather than present a press agent's story of the Wildcat prospects, we prefer to present two preview stories by two of Kentucky's leading sportswriters--Alex Bower, sports editor of the Lexington Leader, and Joe Reister of the Courier-Journal.

Here we go with Mr. Reister's story:

Lexington, Ky., August 8--The 1942 University of Kentucky football team will be a so-so aggregation wholly capable of terminating the season in one of two classifications--a better-than-average Wildcat eleven that played a consistently good brand of ball, or a team that proved itself mediocre in the fullest sense of the word.

And it's a 100-to-1 bet that no individual--at the present time--would venture to predict the bracket into which the Cats eventually might fall.

Head Coach Ab Kirwan, who has never been known to be optimistic concerning his gridiron clubs, sums up the whole thing in these words:

"We'll have a pretty good ball team this fall, but our success will depend entirely on the caliber of our opposition.

"And our opposition appears at the moment to be anything but easy to handle."

Now everything is not gloomy around the Wildcat camp and two vivacious, dark-haired sophomore speedsters have a lot to do with dissipating what clouds may be in sight.

Gene Meeks and Jesse Tunstill--the two lads in question--are capable of doing most everything one could ask for on a football field and Kirwan's eyes twinkle noticeably when he talks about the pair of soph backs.

Meeks, who calls Lawrenceville, Ill., home, is a stoutly-constructed player, weighing 180 pounds and standing 5 feet, 11 inches in his stocking feet.

Tunstill, one of the best high school football players developed within the confines of the Commonwealth in many a moon, is speedy despite his 190 pounds. He stands approximately 6 feet tall.

Kirwan apparently will rely on Gene and Jesse to do a lot of ball-toting this fall and, in addition, to team up as an effective passing combination with Meeks pitching and Tunstill catching, or vice versa.

"Of course," Kirwan commented, "you must remember that both these boys are sophomores and consequently are untried in varsity

APPENDIX FOR '44

1. The first part of the report is a summary of the work done during the year. It is divided into two main sections, the first of which deals with the general situation and the second with the specific work done.

2. The second part of the report is a list of the names of the persons who have been employed during the year.

3. The third part of the report is a list of the names of the persons who have been employed during the year, together with a brief description of their work.

4. The fourth part of the report is a list of the names of the persons who have been employed during the year, together with a brief description of their work.

5. The fifth part of the report is a list of the names of the persons who have been employed during the year, together with a brief description of their work.

6. The sixth part of the report is a list of the names of the persons who have been employed during the year, together with a brief description of their work.

7. The seventh part of the report is a list of the names of the persons who have been employed during the year, together with a brief description of their work.

8. The eighth part of the report is a list of the names of the persons who have been employed during the year, together with a brief description of their work.

9. The ninth part of the report is a list of the names of the persons who have been employed during the year, together with a brief description of their work.

10. The tenth part of the report is a list of the names of the persons who have been employed during the year, together with a brief description of their work.

11. The eleventh part of the report is a list of the names of the persons who have been employed during the year, together with a brief description of their work.

12. The twelfth part of the report is a list of the names of the persons who have been employed during the year, together with a brief description of their work.



competition. This fact may go against their play this year, but both are of good size, both have plenty of speed and the desire to play football and those are attributes you cannot discount entirely."

#### Expect Improvement At Guards

Ab will have a host of backfield material in Charley Kuhn, Meeks, Tunstill, Phil Cutchin, Randall Hammer, Tommy Bell, Paul Walker and Eric Hoyer at the halfback posts; Bob Herbert, John Hurst and Bill Moseley at the fullback positions, and Ben Kessinger, Tommy Ewing and Matt Lair at the signal-calling jobs.

As regards the linemen--the unsung heroes of a football team --Kirwan will have good centers in Charley Bill Walker, a letterman last year; Jay Rhodemyre, a husky from Ashland; Dick Webb, of Lexington, whose father, the late Dick Webb, was one of Kentucky's greats in the old days, and Pete Triplett, another Lexingtonian.

The guards, according to Kirwan, will be "greatly improved over those of last year".

The guards listed on the tentative Cat roster include Richard Colvin, Bardstown, and Norman Beck, Louisville, both lettermen; Bill Welborn, Madisonville; Jack Casner, Fort Thomas; Hurthel Jones, Corbin; Charles Browning, Montgomery, Ala., and Leonard Preston, Louisville.

Clyde "Big Stoop" Johnson, a 225-pounder, and Clark Wood, who tips the beams at 205, are the two returning lettermen at the tackle posts. Others listed are Bill Griffin, Mayfield; Ted Jaracz, Lowell, Mass.; Beryl McAllister, Somerset, and Milton Kafoglis, Lexington.

"We will be pretty thin at tackles," Kirwan said, "The boys we have are good, there is no doubt about that, but there are so few of them."

May be Weak at Ends

And there are the ends.

And therein lies the sad part of the advance story on the Wildcat gridiron possibilities.

Kirwan has two good ends in Carl Althaus and Alan Parr, both of Louisville, but others on the tentative squad listed at the end positions will have to show a lot of improvement to quicken Kirwan's pulse.

Among those lads who will attempt to snag passes and spill interference from outposts on the varsity this fall are Charley Eblen, Ashland; George Sengel, Louisville; Carl Dunning, Cincinnati; Charley

...the fact was no greater than this year, but both  
of them, both have plenty of good and the desire to play  
football and some are distributed you cannot discount entirely."

#### Guest Arrangement at Guards

It will have a host of guests in quarters in  
... ..  
... ..  
... ..  
... ..

As regards the financial arrangements of a football team  
... ..  
... ..  
... ..  
... ..

The guards, according to Kinner, will be "greatly interested  
over those of last year."

The guards listed on the tentative list include Richard  
... ..  
... ..  
... ..  
... ..

... ..  
... ..  
... ..  
... ..

"It will be pretty thin at parties," Kinner said, "but  
we have no good, there is no doubt about that, but there are no few  
of them."

Let us look at this

and there are the odds.

... ..  
... ..

... ..  
... ..  
... ..  
... ..

... ..  
... ..  
... ..  
... ..

Minor, Lexington; George Edwards, Harrodsburg; Bill Augustyn, Chicago, and Harry Taylor, Cynthiana, the third letterman on the list of ends.

Now Mr. Bower's story:

Like a 15-cent fillet of beef, it's tough at both ends and leathery in the middle, the 1942 University of Kentucky football schedule. In between the hard going, however, there's opportunity for juicy munching, so the Wildcats should finish the season minus not too many teeth.

Leading off the carte de pigskin, is a tussle with the University of Georgia's Orange Bowl champions, which is to say the Sinkwich Syndicate. After that come Xavier and Washington and Lee, which ought not to be unsurmountable, then follow Vanderbilt, V.P.I. and Alabama.

A pause for breath.

Vanderbilt, we all know, is rough and ambitious. Remember? Virginia Poly's Gobblers want to grow into big birds; they may resist Alabama, reputed to be not so devastating as the Tides of former years, yet may cause the life rafts to be launched.

Following the Alabama heat come George Washington U., Georgia Tech, West Virginia and finally Tennessee, traditional windup foe.

The last time George Washington's gridders slept here it seemed as if the father of his country had adopted a section of the Foreign Legion, but the boys looked tougher than they really were. Maybe they'll have a hangover from that other licking.

Georgia Tech always is a worthy opponent, a good match for the Wildcats. West Virginia never has realized its potentialities; maybe the Mountaineers won't be too difficult this time either. Tennessee? Well, you know how the Vols are--they have the floors waxed or the skids greased every year.

Fifth Season For Kirwan

Head Coach Ab Kirwan probably will have a well-balanced club in this, his fifth season at the University. His personal slant is that the team ought to be "pretty good, better than last year."

He expects the outfit to open with plenty of the old zipper; later successes will depend on how the boys react to the rigors of the season. That first game, the one against Frankie and his friends, will test the team severely. A solid stand in that heat, without too many casualties, would start the club off confidently.

Virginia Tech. School of Forestry, Blacksburg, Virginia, August 19, 1941

Dear Mr. [Name]

I am very glad to hear that you are interested in the 1942 University of Kentucky Forestry School. It is a very good school and you will find it very interesting.

I have enclosed the application form and the information regarding the school. You will find it very interesting and I hope you will apply.

Sincerely yours,

Virginia Tech. School of Forestry, Blacksburg, Virginia, August 19, 1941

I am very glad to hear that you are interested in the 1942 University of Kentucky Forestry School. It is a very good school and you will find it very interesting.

I have enclosed the application form and the information regarding the school. You will find it very interesting and I hope you will apply.

Sincerely yours,

Virginia Tech. School of Forestry, Blacksburg, Virginia, August 19, 1941

I am very glad to hear that you are interested in the 1942 University of Kentucky Forestry School. It is a very good school and you will find it very interesting.

Despite the loss of Noah Mullin and Ermal Allen, the back-field headliners of the last three seasons, Kirwan anticipates a stronger secondary this fall. Jesse Tunstill, Eugene Meeks, Ben Kessinger, Tom Ewing, Randall Hammer, Tommy Bell, Paul Walker and Bill Mosely, Z-clubbers or freshmen from last season, will add weight and punch to the lineup.

A sophomore named Bill Griffin will be hard to keep out of a tackle slot and Charlie Browning, a soph guard, figures to be busy. George Sengel and Harry Taylor are considered leading end prospects.

Bill Portwood's loss to the Army dented the Wildcats' flank. Besides the Midway end, George Schlegel, Bob Oenbrink and George Schifler, who would have been eligibles this season, have been lost through sundry reasons.

#### Need Reserve Depth

Kirwan expects his first eleven to present a compact, capable front, but no special strength in the reserve ranks is in sight at present. Most of the boys have been occupied with hard work this summer. They are employed as icemen, surveyors, linemen, construction hands, swimming instructors and so on. A few have been in summer school.

During the time of World War II and Korea, the  
staff members of the last three seasons, Kinnon  
arrived in the fall. Jesse Bennett, Eugene Moore, Ben  
Lindner, Tom Egan, Randall Hamner, Tony Bell, Paul Walker and  
Bill Hensley. Transfers of freshmen from last season, will all  
return to the lineup.

A sophomore named Bill Griffin will be hard to keep out of  
the lineup and Charlie Browning, a good guard, figures to be  
back. George Engel and Harry Taylor are considered leading  
candidates.

Bill Bortwick's loss to the Army led the Wildcats' line.  
Besides the line, end, George Belknap, Bob O'Connell and  
Bertie, we will have a line eligible this season, have been lost  
through injury season.

#### Head Reserve Line

Lineup expected to line up in front of a crowd, possibly  
in front of an athletic stadium in the reserve team is in sight at  
present. Most of the boys have been occupied with last year's  
season. They are engaged in various activities, financial, academic,  
the health, training, instruction and so on. A few have been in minor  
injury.

Tennessee

1899	Kentucky	0	Tennessee	12
1901	Kentucky	0	Tennessee	5
1906	Kentucky	21	Tennessee	0
1907	Kentucky	0	Tennessee	0
1908	Kentucky	0	Tennessee	5
1909	Kentucky	17	Tennessee	0
1910	Kentucky	10	Tennessee	0
1911	Kentucky	12	Tennessee	0
1912	Kentucky	13	Tennessee	6
1913	Kentucky	7	Tennessee	13
1914	Kentucky	6	Tennessee	23
1915	Kentucky	6	Tennessee	0
1916	Kentucky	0	Tennessee	0
1919	Kentucky	13	Tennessee	0
1920	Kentucky	7	Tennessee	14
1921	Kentucky	0	Tennessee	0
1922	Kentucky	7	Tennessee	14
1923	Kentucky	0	Tennessee	18
1924	Kentucky	6	Tennessee	27
1925	Kentucky	23	Tennessee	20
1926	Kentucky	0	Tennessee	6
1927	Kentucky	0	Tennessee	20
1928	Kentucky	0	Tennessee	0
1929	Kentucky	6	Tennessee	6
1930	Kentucky	0	Tennessee	8
1931	Kentucky	6	Tennessee	6
1932	Kentucky	0	Tennessee	26
1933	Kentucky	0	Tennessee	27
1934	Kentucky	0	Tennessee	19
1935	Kentucky	27	Tennessee	0
1936	Kentucky	6	Tennessee	7
1937	Kentucky	0	Tennessee	13
1938	Kentucky	0	Tennessee	46
1939	Kentucky	0	Tennessee	19
1940	Kentucky	0	Tennessee	33
1941	Kentucky	7	Tennessee	20

Kentucky won nine, Tennessee won 20, six tie games.

Georgia

1939	Kentucky	13	Georgia	6
1940	Kentucky	7	Georgia	7

Kentucky has won one and tied one.

Tennessee

1898	Kentucky	0	Tennessee	12
1901	Kentucky	0	Tennessee	8
1906	Kentucky	21	Tennessee	0
1907	Kentucky	0	Tennessee	0
1908	Kentucky	0	Tennessee	8
1909	Kentucky	17	Tennessee	0
1910	Kentucky	10	Tennessee	0
1911	Kentucky	12	Tennessee	0
1912	Kentucky	12	Tennessee	8
1913	Kentucky	7	Tennessee	12
1914	Kentucky	8	Tennessee	22
1915	Kentucky	8	Tennessee	0
1916	Kentucky	0	Tennessee	0
1918	Kentucky	12	Tennessee	0
1920	Kentucky	7	Tennessee	14
1921	Kentucky	0	Tennessee	0
1922	Kentucky	7	Tennessee	14
1923	Kentucky	0	Tennessee	18
1924	Kentucky	8	Tennessee	27
1925	Kentucky	23	Tennessee	20
1926	Kentucky	0	Tennessee	8
1927	Kentucky	0	Tennessee	20
1928	Kentucky	0	Tennessee	0
1929	Kentucky	8	Tennessee	8
1930	Kentucky	0	Tennessee	8
1931	Kentucky	8	Tennessee	8
1932	Kentucky	0	Tennessee	28
1933	Kentucky	0	Tennessee	27
1934	Kentucky	0	Tennessee	12
1935	Kentucky	27	Tennessee	0
1936	Kentucky	8	Tennessee	7
1937	Kentucky	0	Tennessee	12
1938	Kentucky	0	Tennessee	40
1939	Kentucky	0	Tennessee	18
1940	Kentucky	0	Tennessee	22
1941	Kentucky	7	Tennessee	20

Kentucky won nine; Tennessee won 20; six tie games.

Georgia

1928	Kentucky	12	Georgia	8
1930	Kentucky	7	Georgia	7

Kentucky has won one and tied one.



Xavier

1935	Kentucky	21	Xavier	7
1936	Kentucky	21	Xavier	0
1937	Kentucky	6	Xavier	0
1938	Kentucky	7	Xavier	26
1939	Kentucky	21	Xavier	0
1940	Kentucky	13	Xavier	0
1941	Kentucky	21	Xavier	6

Kentucky won 6, Xavier 1

Alabama

1917	Kentucky	0	Alabama	28
1922	Kentucky	7	Alabama	0
1923	Kentucky	8	Alabama	16
1924	Kentucky	7	Alabama	42
1925	Kentucky	0	Alabama	31
1926	Kentucky	0	Alabama	14
1927	Kentucky	0	Alabama	21
1928	Kentucky	0	Alabama	14
1929	Kentucky	13	Alabama	24
1930	Kentucky	0	Alabama	19
1931	Kentucky	7	Alabama	9
1932	Kentucky	7	Alabama	12
1933	Kentucky	0	Alabama	20
1934	Kentucky	14	Alabama	34
1935	Kentucky	0	Alabama	13
1936	Kentucky	0	Alabama	14
1937	Kentucky	0	Alabama	41
1938	Kentucky	6	Alabama	26
1939	Kentucky	7	Alabama	7
1940	Kentucky	0	Alabama	25
1941	Kentucky	0	Alabama	30

Kentucky won 1, Alabama 18, one tie.

West Virginia

1905	Kentucky	0	West Virginia	45
1939	Kentucky	13	West Virginia	6
1940	Kentucky	7	West Virginia	9
1941	Kentucky	18	West Virginia	6

Kentucky won 2, West Virginia won 2.

Kentucky

1896	Kentucky	21	Xavier	7
1898	Kentucky	21	Xavier	0
1899	Kentucky	8	Xavier	0
1900	Kentucky	7	Xavier	23
1901	Kentucky	21	Xavier	0
1902	Kentucky	13	Xavier	0
1903	Kentucky	21	Xavier	0

Kentucky won 8 Xavier 1

Alabama

1917	Kentucky	0	Alabama	28
1918	Kentucky	7	Alabama	0
1919	Kentucky	8	Alabama	10
1920	Kentucky	7	Alabama	17
1921	Kentucky	0	Alabama	21
1922	Kentucky	2	Alabama	14
1923	Kentucky	0	Alabama	21
1924	Kentucky	0	Alabama	14
1925	Kentucky	13	Alabama	24
1926	Kentucky	0	Alabama	10
1927	Kentucky	7	Alabama	0
1928	Kentucky	7	Alabama	12
1929	Kentucky	0	Alabama	20
1930	Kentucky	14	Alabama	24
1931	Kentucky	0	Alabama	10
1932	Kentucky	0	Alabama	14
1933	Kentucky	0	Alabama	14
1934	Kentucky	0	Alabama	14
1935	Kentucky	0	Alabama	14
1936	Kentucky	0	Alabama	14
1937	Kentucky	0	Alabama	14
1938	Kentucky	0	Alabama	14
1939	Kentucky	7	Alabama	7
1940	Kentucky	0	Alabama	23
1941	Kentucky	0	Alabama	20

Kentucky won 1, Alabama 18, see file

West Virginia

1900	Kentucky	0	West Virginia	40
1901	Kentucky	13	West Virginia	8
1902	Kentucky	7	West Virginia	8
1903	Kentucky	18	West Virginia	8

Kentucky won 3, West Virginia won 2

Washington and Lee

1899	Kentucky	0	W & L	0
1899	Kentucky	6	W & L	0
1923	Kentucky	6	W & L	6
1924	KENTUCKY	7	# & L	10
1925	Kentucky	0	W & L	25
1926	Kentucky	13	W & L	14
1927	Kentucky	0	W & L	25
1928	Kentucky	6	W & L	0
1929	Kentucky	58	W & L	0
1930	Kentucky	33	W & L	14
1931	Kentucky	45	W & L	0
1932	Kentucky	53	W & L	7
1933	Kentucky	0	W & L	7
1934	Kentucky	0	W & L	7
1936	Kentucky	39	W & L	7
1937	Kentucky	41	W & L	6
1938	Kentucky	0	W & L	7
1940	Kentucky	47	W & L	12
1941	Kentucky	7	W & L	0

Kentucky won 10, Washington and Lee 7, 2 ties

Vanderbilt

1896	Kentucky	0	Vanderbilt	6
1897	Kentucky	0	Vanderbilt	50
1901	Kentucky	0	Vanderbilt	22
1906	Kentucky	0	Vanderbilt	28
1907	Kentucky	0	Vanderbilt	35
1911	Kentucky	0	Vanderbilt	18
1916	Kentucky	0	Vanderbilt	45
1917	Kentucky	0	Vanderbilt	5
1918	Kentucky	0	Vanderbilt	33
1919	Kentucky	0	Vanderbilt	0
1920	Kentucky	0	Vanderbilt	20
1921	Kentucky	14	Vanderbilt	21
1922	Kentucky	0	Vanderbilt	9
1927	Kentucky	6	Vanderbilt	34
1928	Kentucky	7	Vanderbilt	14
1937	Kentucky	0	Vanderbilt	12
1938	Kentucky	7	Vanderbilt	14
1939	Kentucky	21	Vanderbilt	13
1940	Kentucky	7	Vanderbilt	7
1941	Kentucky	15	Vanderbilt	39

Kentucky won 1, Vanderbilt won 17, 2 ties

Washington and Lee

1828 Kentucky O Fall O  
1829 Kentucky O Fall O  
1830 Kentucky O Fall O  
1831 Kentucky O Fall O  
1832 Kentucky O Fall O  
1833 Kentucky O Fall O  
1834 Kentucky O Fall O  
1835 Kentucky O Fall O  
1836 Kentucky O Fall O  
1837 Kentucky O Fall O  
1838 Kentucky O Fall O  
1839 Kentucky O Fall O  
1840 Kentucky O Fall O  
1841 Kentucky O Fall O  
1842 Kentucky O Fall O  
1843 Kentucky O Fall O  
1844 Kentucky O Fall O  
1845 Kentucky O Fall O  
1846 Kentucky O Fall O  
1847 Kentucky O Fall O  
1848 Kentucky O Fall O  
1849 Kentucky O Fall O  
1850 Kentucky O Fall O

Kentucky won 10 Washington and Lee 7 2 times

Vanderbilt

1855 Kentucky O Vanderbilt O  
1856 Kentucky O Vanderbilt O  
1857 Kentucky O Vanderbilt O  
1858 Kentucky O Vanderbilt O  
1859 Kentucky O Vanderbilt O  
1860 Kentucky O Vanderbilt O  
1861 Kentucky O Vanderbilt O  
1862 Kentucky O Vanderbilt O  
1863 Kentucky O Vanderbilt O  
1864 Kentucky O Vanderbilt O  
1865 Kentucky O Vanderbilt O  
1866 Kentucky O Vanderbilt O  
1867 Kentucky O Vanderbilt O  
1868 Kentucky O Vanderbilt O  
1869 Kentucky O Vanderbilt O  
1870 Kentucky O Vanderbilt O  
1871 Kentucky O Vanderbilt O  
1872 Kentucky O Vanderbilt O  
1873 Kentucky O Vanderbilt O  
1874 Kentucky O Vanderbilt O  
1875 Kentucky O Vanderbilt O  
1876 Kentucky O Vanderbilt O  
1877 Kentucky O Vanderbilt O  
1878 Kentucky O Vanderbilt O  
1879 Kentucky O Vanderbilt O  
1880 Kentucky O Vanderbilt O  
1881 Kentucky O Vanderbilt O  
1882 Kentucky O Vanderbilt O  
1883 Kentucky O Vanderbilt O  
1884 Kentucky O Vanderbilt O  
1885 Kentucky O Vanderbilt O  
1886 Kentucky O Vanderbilt O  
1887 Kentucky O Vanderbilt O  
1888 Kentucky O Vanderbilt O  
1889 Kentucky O Vanderbilt O  
1890 Kentucky O Vanderbilt O  
1891 Kentucky O Vanderbilt O  
1892 Kentucky O Vanderbilt O  
1893 Kentucky O Vanderbilt O  
1894 Kentucky O Vanderbilt O  
1895 Kentucky O Vanderbilt O  
1896 Kentucky O Vanderbilt O  
1897 Kentucky O Vanderbilt O  
1898 Kentucky O Vanderbilt O  
1899 Kentucky O Vanderbilt O  
1900 Kentucky O Vanderbilt O

Kentucky won 11 Vanderbilt won 17 2 times

Georgia Tech

1923	Kentucky	3	Georgia Tech	3
1932	Kentucky	12	Georgia Tech	6
1933	Kentucky	7	Georgia Tech	6
1935	Kentucky	25	Georgia Tech	6
1936	Kentucky	0	Georgia Tech	34
1937	Kentucky	0	Georgia Tech	32
1938	Kentucky	18	Georgia Tech	19
1939	Kentucky	6	Georgia Tech	13
1940	Kentucky	26	Georgia Tech	7
1941	Kentucky	13	Georgia Tech	20

Kentucky won 4, Georgia Tech 5, 1 tie

Southwestern

1934 Kentucky 33 Southwestern 0

Kentucky won the only game played.

V.P.I.

1932	Kentucky	0	V.P.I.	7
1931	Kentucky	20	V.P.I.	6
1926	Kentucky	13	V.P.I.	13
1941	Kentucky	37	V.P.I.	14

Kentucky won 2, V.P.I. 1, 1 tie

George Washington

1940 Kentucky 24 George Washington 0

(Only game played)

Georgia Tech

1941	Kentucky 13	Georgia Tech 40
1940	Kentucky 28	Georgia Tech 7
1939	Kentucky 8	Georgia Tech 13
1938	Kentucky 19	Georgia Tech 13
1937	Kentucky 0	Georgia Tech 30
1936	Kentucky 0	Georgia Tech 34
1935	Kentucky 28	Georgia Tech 8
1934	Kentucky 7	Georgia Tech 8
1933	Kentucky 19	Georgia Tech 8
1932	Kentucky 5	Georgia Tech 8

Kentucky won 4 Georgia Tech 8, 1 tie

Southwestern

1934	Kentucky 33	Southwestern 0
------	-------------	----------------

Kentucky was the only game played

V.P.I.

1939	Kentucky 0	V.P.I. 7
1938	Kentucky 20	V.P.I. 0
1937	Kentucky 13	V.P.I. 13
1941	Kentucky 27	V.P.I. 14

Kentucky won 3 V.P.I. 1 tie

George Washington

1940	Kentucky 24	George Washington 0
------	-------------	---------------------

(Only game played)

## THE KENTUCKY COACHING STAFF

### ALBERT DENNIS KIRWAN

The years one, two, three, and four have been torn from the calendar in methodical fashion for Ab Kirwan as head ringmaster of the Wildcats' football destiny.

Now number five--Kirwan's fifth year--appears upon the Kentucky football horizon, and what will happen during the fifth year of the Kirwan regime is just as much a mystery as the first four years. It is an unpredictable situation.

Albert Dennis Kirwan, known only as Ab to the football world, arrived back on the Kentucky situation in 1938, and with his coming came new hopes to a despaired football aggregation.

Kirwan had been graduated from the University of Kentucky in 1926--his name was not new on the Kentucky billboard.

Lanky Ab was graduated from Louisville Male High School in 1921. Starring Kirwan, Male went undefeated his senior year. Entering the University in 1922, Kirwan rated a starting berth with the Kittens, and with that berth went the title of captain.

Again, three years later, the title captain was applied before Kirwan's name when he was elected to captain the Wildcat eleven his senior year. As a varsity man, Kirwan alternated between the halfback and end posts, handling either position with equal skill.

Football was his major athletic interest, but track shared much of his time. As a member of the track team, Kirwan specialized in the 440-yard dash.

While still an undergraduate at the University, Kirwan served as assistant dean of men. Often he is referred to as "Scholarly Ab" a nickname he well deserves. Before a game, when other coaches are reading the sports pages, Ab prefers to read the classics--Shakespeare, Byron, Keats, Shelley, and others.

Kentucky in 1938 sent out a distress call. Discipline had ebbed to a low point at the University, and the football situation was bad--the future bore no signs of optimism. Kirwan, rather than look at the rational side--a comfortable law practise and a prospering high school team--chose the emotional side--the desire to be head coach at Kentucky.

And so Ab Kirwan came back to Kentucky, and with his presence came an air of confidence in the youthful mentor. He shook some of





the bad apples from the tree, and shortly thereafter the football story became considerably brighter.

In four years Kirwan has brought Kentucky from the delves of the southern football coal hole to a team that demands respect. The chaff has now been separated from the wheat, and now the Kirwan machine starts into production.

That, in short, is the story of precise-speaking Ab Kirwan, who has in four years removed tarnish from Kentucky's football reputation.

#### BERNIE SHIVELY

From Illinois's fabulous line of footballers, comes Bernie A. Shively, familiarly called "Shive" by his associates. Shive is Director of Athletics and line coach. A native of Oliver, Ill., Shively shared the All-American spotlight with Harold "Red" Grange in 1926 when he was an All-American guard and Grange was the top back in the nation.

After receiving his Bachelor of Arts in Education, Shively came to the University of Kentucky in 1927 as a member of the physical education department. In 1933, when Kentucky had a periodical upheaval, Shive was promoted to head of the physical education department. Again in 1938, the Kentucky athletic volcano erupted and Shively was elevated to the post as Director of Athletics when Chet Wynne resigned.

#### RALPH McRIGHT

The newest addition to the Kentucky staff is a former Alabama star, playing on the 1930 Tide team that defeated Washington 24-0 in the Rose Bowl.

At 'Bama, Mac was a blocking back. Before coming to the University, McRight coached at Paducah's Tilghman High School, one of the strongest football schools in the South. While at Tilghman, McRight produced some of the strongest teams seen in Kentucky football circles. McRight will coach the Kittens this fall and handle the major portion of the scouting program. He is a native of Mount Hope, Ala.

#### GENE MYERS

Gene, a member of the University's ROTC staff, will help coach in an unofficial capacity. After he finishes his day's work as a First Lieutenant in Uncle Sam's army, Gene will spend his

the bad apples from the tree, and shortly thereafter the football story became considerably brighter.

In four years Kirwan has brought Kentucky from the delves of the southern football coal hole to a team that demands respect. The chaff has now been separated from the wheat, and now the Kirwan machine starts into production.

That, in short, is the story of precise-speaking Ab Kirwan, who has in four years removed tarnish from Kentucky's football reputation.

#### BERNIE SHIVELY

From Illinois's fabulous line of footballers, comes Bernie A. Shively, familiarly called "Shive" by his associates. Shive is Director of Athletics and line coach. A native of Oliver, Ill., Shively shared the All-American spotlight with Harold "Red" Grange in 1926 when he was an All-American guard and Grange was the top back in the nation.

After receiving his Bachelor of Arts in Education, Shively came to the University of Kentucky in 1927 as a member of the physical education department. In 1933, when Kentucky had a periodical upheaval, Shive was promoted to head of the physical education department. Again in 1938, the Kentucky athletic volcano erupted and Shively was elevated to the post as Director of Athletics when Chet Wynne resigned.

#### RALPH McRIGHT

The newest addition to the Kentucky staff is a former Alabama star, playing on the 1930 Tide team that defeated Washington 24-0 in the Rose Bowl.

At 'Bama, Mac was a blocking back. Before coming to the University, McRight coached at Paducah's Tilghman High School, one of the strongest football schools in the South. While at Tilghman, McRight produced some of the strongest teams seen in Kentucky football circles. McRight will coach the Kittens this fall and handle the major portion of the scouting program. He is a native of Mount Hope, Ala.

#### GENE MYERS

Gene, a member of the University's ROTC staff, will help coach in an unofficial capacity. After he finishes his day's work as a First Lieutenant in Uncle Sam's army, Gene will spend his

the and apples from the trees, and mostly throughout the football  
state, because considerably brighter.

In four years Kirtan has brought Kentucky from the status of  
the southern football coal hole to a team that demands respect. The  
staff has now been separated from the west, and now the Kirtan  
line stands into production.

That is short is the story of prize-winning Ab Kirtan  
the last four years moved toward from Kentucky's football  
national.

### BERNIE BIVELY

From Illinois's fabulous line of footballers, comes Bernie A.  
Bively, familiarly called "Bivie" by his associates. Bivie is  
Director of Athletics and line coach. A native of Oliver, Ill.,  
Bively earned the All-American spotlight with Harold "Red" Grange  
in 1925 when he was an all-American guard and Grange was the top  
back in the nation.

After receiving his bachelor of arts in Education, Bively  
went to the University of Kentucky in 1927 as a member of the physical  
education department. In 1933, when Kentucky had a national  
champion, Bivie was promoted to head of the physical education de-  
partment. Again in 1935, the Kentucky athletic volume erupted and  
Bively was elevated to the post as Director of Athletics when Carl  
Lynn Pritchard.

### RALPH MCKEIGHT

The newest addition to the Kentucky staff is a former Alabama  
star, playing on the 1930 Pitt team that defeated Washington 24-0 in  
the Rose Bowl.

At 200 lbs., Mac was a blocking back. Before coming to the Uni-  
versity, McKeight coached at Tatum's Tishman High School, one of  
the strongest football schools in the South. While at Tishman,  
McKeight coached some of the strongest teams seen in Kentucky foot-  
ball of those. McKeight will coach the Kirtan this fall and handle  
the major portion of the scouting program. He is a native of Mount  
Hope, Ala.

### GENE MEARS

Gene, a member of the University's ROTC staff, will help  
coach in an auxiliary capacity. After he finishes his day's work  
as a first lieutenant in Uncle Sam's army, Gene will spend his

leisure time working with the Wildcats. Gene played on the 1937 Wildcat team. After his graduation he became an assistant coach, and survived the 1938 purge to continue as head Kitten coach. Myers is a native of Harlan.

#### ELMER GILB

Baldy, as he is known in coaching circles, is another UK graduate. This makes the second time that Baldy has been a coach at the University. After his graduation in 1928, Gilb remained at the University for three years as an end coach under Harry Gamage. While at the University he displayed great versatility, playing four positions in four years. His freshman year he was a tackle; his sophomore year he was an end; his junior year he was a blocking back, and his senior year he was a fullback. This fall he will handle the ends.

Gilb holds an A.B. degree from the Commerce College of the University and a Masters in Physical Education. He is married and has one child, a daughter.



TICKET PRICES FOR 1942 GAMES

<u>Date</u>	<u>Opponent</u>	<u>Place</u>	<u>Reserve</u>	<u>Box</u>
Sept 19	Georgia	Louisville	\$3.00	\$3.50
Oct 3	W & L (Night)	Lexington	\$2.00	\$2.50
Oct 10	Vanderbilt	Lexington	\$2.50	\$3.00
Oct 24	Alabama	Lexington	\$2.50	\$3.00
Nov 14	West Virginia	Lexington	\$2.00	\$2.50

Note: Tickets may be ordered from the Department of Athletics,  
University of Kentucky, Lexington, Kentucky. Direct  
orders to S. A. Boles.

TICKET PRICES FOR 1942 TRIPS

Class	Rate	From	To	Rate	Class
First	\$2.00	Lexington	London	\$2.00	First
Second	\$1.50	Lexington	London	\$1.50	Second
Third	\$1.00	Lexington	London	\$1.00	Third
Fourth	\$0.75	Lexington	London	\$0.75	Fourth
Fifth	\$0.50	Lexington	London	\$0.50	Fifth

These tickets are obtained from the Department of Agriculture,  
 University of Kentucky, Lexington, Kentucky, through  
 contact with E. A. Baker.

