





# Alumni News

ROBERT K. SALYERS, Secretary

Among the active New York alumni of the University is **Hatue L. Weaver, B. S. '35**, well known attorney, charter member of the University of Kentucky Club of New York, and member of the Entomology Research association. Mr. Weaver received his LL.B. degree from the University of Michigan in 1933, and has been engaged in law practice at New York for the most part of the last 30 years. He is a member of the American Bar association, the Kentucky Society of New York, the Democratic Lawyers' association of Nassau county, and the Masonic order. He resides at 179 Grand avenue, Mineola, Long Island, N. Y.

**Leonard Barnes Allen, B. C. E. '30**, is assistant to the vice-president of the Chesapeake and Ohio Railway company and the New York, Chicago and St. Louis Railroad company, having been in the field of civil engineering for the railroad industry since his graduation from the University. Mr. Allen is a member of the American Society of Civil Engineers, the American Railway Engineering association, the Chesapeake and Ohio engineering fraternity, and the Chagrin Valley country club of Cleveland, Ohio. His home address is 3700 Chadbourne Road, Shaker Heights, Ohio.

In close contact with the University since his school days, **Louis E. Hillemeier, B. S. '37**, is engaged in the nursery business near Lexington, and has been a member of the board of trustees for the last several years. Mr. Hillemeier has served as president of the Kentucky Nurserymen's association, the Kentucky Horticultural society, and the Lexington Rotary club. He is a member of the executive committee of the American Association of Nurserymen and holds similar position with the Southern Nurseryman's association. Mr. Hillemeier's address is Georgetown, Ky., Lexington.

**Garrett Davis Beckner, B. S. '38**, past president of the University Alumni association, is research professor in charge of animal nutrition at the College of Agriculture experiment station. He is a member of the American Association for the Advancement of Science, the Kentucky Academy of Science, the Society of Animal Production, Phi Beta Kappa, being a member who contributed to numerous magazines dealing with scientific subjects. Dr. Beckner's residence is 461 North Limestone street, Lexington.

**Charles White, B. M. E. '39**, is a member of the engineering staff of the Bell Telephone corporation, with offices at 120 Varick street, New York. Among the developments with which Mr. White has been associated in the field of engineering are the commercial multiplex telephone circuits installed between Washington, D. C., and Pittsburgh to provide additional facilities for the government during the World War; the Key West-Havana submarine cables which were covered the longest distance then attempted in the transmission of telephone conversation; the development of the "non-hang-up" toll service reducing the time of completing a toll telephone connection from approximately 10 minutes to the present one and one-half minutes, and the establishment of the teletypewriter service now coming into wide use. Mr. White's home address is 260 Gregory avenue, West Orange, N. J.

Having been employed in various capacities by the C.C. & St. Louis Railroad company since leaving the University, **Edgar Arrington Humphreys, B. C. E. '13**, is office engineer for that railroad, with his quarters at Cincinnati, Ohio. He is a member of the American Railway Engineering association, and resides at 3509 Mooney avenue, Cincinnati.

**Brinkley Barnett, B. M. E. '13**, is assistant professor of electrical engineering at the University. He is a member of the American Institute of Electrical Engineers and the Kentucky Society of Professional Engineers. Professor Barnett's residence is 308 Irvine road, Lexington.

For a time professor of animal husbandry at Berea College, Berea, Ky., later county agricultural agent

in Davless county, Ky., and assistant state agricultural agent, **James William Whitehouse, B. S. '14**, is now employed as state leader of boys' and girls' 4-H club work, having his headquarters at the College of Agriculture Experiment station. Mr. Whitehouse resides at 148 Cherokee Park, Lexington.

**Albert R. Blackburn, B. M. E. '15**, is manager of the boiler and tank department of the Drummond Manufacturing company at Louisville, Ky. Mr. Blackburn's wife was formerly Miss Florence Hughes, A. B. '15. Their home address is 3931 Grandview avenue, Louisville.

Former assistant county agent of Oldham county, county agent in Muhlenberg county, and later agent of Todd county, **Ivan Clay Graddy, B. S. '17, M. A. '23** is now employed as assistant state agricultural agent, a position he has held since 1929. Mr. Graddy's residence is 136 Waller avenue, Lexington.

**Ellis E. Drake, B. M. E. '17**, is superintendent of the Federal Creosolting company of Patterson, N. J., where he has been employed since leaving school here. His home address is 337 West Third street, Clinton, N. J.

Sales and service engineer for several corporations after leaving the University, **Charles R. McClure, B. M. E. '20**, is now in the sales office of the Babcock and Wilcox company at Cleveland, Ohio. He is a member of Tau Beta Pi, honorary engineering fraternity, the American Society of Mechanical Engineers, and the Cleveland Engineering society. His residence is 2285 Euclid Heights Blvd., Cleveland, Ohio.

**Neil Mitchell Wilkerson, B. M. E. '20**, is manager of the Pine Bluff, Ark., office of the General Electric company, where he has been since 1926. Mr. Wilkerson joined the General Electric company immediately after his graduation from the test course at Schenectady, N. Y., for one year, and later doing engineering work for that company at Pittsfield, Mass., Chicago and St. Louis. His present home address is 817 West Sixth avenue, Pine Bluff, Ark.

**Liburn Clifford Davidson, B. M. E. '23**, is heating and ventilating engineer with offices at 220 South Sixteenth street, Philadelphia, Pa. His residence is 439 Anthwyn road, Narberth, Pa.

One of the University's graduates now engaged in the field of radio engineering is **Ben Klevit, B. S. '24, M. S. '26**, employed by the Hygrade Sylvania corporation of Emporium, Pa. Dr. Klevit served as graduate assistant in the physics department here in the year 1924-25, was instructor in physics here in 1925-26, and was instructor in physics at the University of Michigan from 1926 until 1930. He joined the Hygrade Sylvania corporation in 1930, after having done research in the radio field since that time. Dr. Klevit received his Ph. D. degree from the University of Michigan in 1930. He is a member of the American Association for the Advancement of Science, the Institute of Radio Engineers, and Sigma Xi, scientific fraternity. His home address is Box 226 Emporium, Pa.

**Oscar Fitzgerald Galloway, A. B. '24, A. M. '25, Ph. D. '32**, is professor of education, head of the department, and director of the summer session at MacMurray College.

## NOTICE!

**R. C. WILSON**, formerly with Boone and Wilson Barber Shop, has dissolved partnership, and is now connected with the **LEONARD BARBER SHOP**, 109 North Lime—just two doors above Main—and will appreciate the patronage of his old customers and friends at his new location.

For a time professor of animal husbandry at Berea College, Berea, Ky., later county agricultural agent

Jacksonville, Ill. He is a member of the National Education association, the Illinois State Teachers association, and the American Association of University Professors. He resides at 249 East State street, Jacksonville.

**Thomas Newton Armstrong, Jr., B. S. Met. Eng. '27**, is metallurgical engineer employed by the International Nickel company at 47 Wall street, New York, N. Y. He is a member of the American Society for Metals, the American Society for Testing Materials, and for the American Foundryman's association. His residence is 75 Fairley road, Short Hills, N. J.

**James Abell Mills, A. B. '28**, is associate counsel of the Carrier Engineering corporation of New York and Newark, N. J., having joined that company as assistant to the chief engineer in 1928. He later served as assistant to the president, and in 1931 was named assistant secretary of the corporation and assistant to Charles J. Staples, general counsel. Mr. Mills began his law studies at the University, but completed work for his LL. B. degree at New Jersey Law School in 1933. He is a member of the New York bar, and is president of the University of Kentucky Alumni club at New York. Mr. Mills resides at 1013 Kipling road, Elizabeth, N. J.

School teacher and active alumni worker, **Miss Lillian Maxine Randolph, A. B. '32**, is a member of the faculty of the elementary department at Arlington school, Lexington. Miss Randolph is a member and past president of the Lexington Phi Beta club, alumni organization of Phi Beta honorary music fraternity at the Kentucky Education association, the National Education association, and resides at 216 Clay avenue, Lexington.

### WEBB IS SPEAKER

Prof. W. S. Webb, head of the Department of Anthropology and Archaeology, was the speaker at the monthly meet for the South Lexington Citizens association conducted at the Hunter Memorial Church in Rosemont Garden. Professor Webb discussed excavation work done in the Tennessee valley for the TVA, of which work he was in charge, and described the magnitude of the operations, the largest project of its kind ever attempted in this country.

## Juniors To Entertain With Annual Prom Tonight

### Buddy Fischer Orchestra To Furnish Music for Annual Affair

The Junior Prom will be given tonight from 8:30 to 12 o'clock by the members of the junior class. Buddy Fischer and his thirteen piece orchestra will furnish the music.

The regular feature of the prom, the crowning of the queen chosen by the men of the class, will take place at 9:30 o'clock. The queen is Miss Nell Craik, Louisville, Kappa Kappa Gamma, and her attendants are Misses Carolyn Hurst, Bards-town, Delta Delta Delta, and Mary Neal Walden, Covington, Delta Zeta. The queen's court of honor will be formed by two chosen from each sorority, and one from each fraternity and two independent men and two independent women.

Those forming the court of honor are Misses Juanita Zwigart, Jessie Wilson, Mary Edith Bach, Reva Sexton, Helen Farmer, Mary Elizabeth Eckler, Hazel Brown, Virginia Ferguson, Hope Sullivan, Marjorie Gallagher, Betty Gilbert, Dorothy McCamhish, Betty Bosworth, Lenore Ponville, Lena Peak, Elizabeth Ann Kriegl, Wanda Berry, Jeanne Short, Rosemary Kilscales, and Ruth Blankenship. Messrs. Tom Atkins, James Irvine, James Stevenson, Walter Thomas, John H. Bell, John P. Bell, James Anderson, Everett McCall, Chris Cranstead, James Barton, Carl Erickson, James Alrutz, James Chesier, David Pfanders, Mark Marlowe, Louis Gordon, Herbert Schwartz, and George Kast.

The fourth annual state day of Delta Delta Delta was celebrated here Saturday with the Phoenix hotel the center of the activities. The events were in honor of all Tri Deltas in Kentucky.

The main feature of the program was a luncheon meeting held at noon. Mrs. Bayle M. Richardson, Wyoming, O., national vice-president of the sorority, was the guest speaker. Mrs. James Bingham Kittrell, president of the Lexington Alliance, presided. Other talks were made by Misses Anna Bain Hillemeier, president of the University chapter, and Peggy Wright, president of the Transylvania chapter.

Decorations were in the sorority colors of silver, gold and blue. The walls were decked with smilax and the lighted shillets above the platform. During the luncheon Andy Anderson and his orchestra played, featuring several of the Delta Delta Delta songs.

A tea dance was given from 4 to 6 p. m. by the members of the Delta Eho chapter, University of Kentucky. Andy Anderson and his orchestra furnished the music.

**Kappa Sig Formal**  
One of the features of Beta Xi of Kappa Sigma's celebration in honor of its 35th anniversary of its founding on this campus was a formal dance given by the actives and pledges from 9 to 12 o'clock Saturday night in the Alumni gym. The music was furnished by Andy Anderson and his orchestra.

The gym was decorated in crepe paper streamers of scarlet, green and white, the fraternity colors; and the lights were clusters of red, green and white balloons.

The guests of the members at the dance were Misses Betty Jackson, Wanda Berry, Stanley Elizabeth Clay, Julia Brown, Nona Ben Pannin, Dorothy Clements, Elsie Boardman, Frances Smith, Anna Witt, Helen Farmer, Betty Boyd, Janet Chanlor, Mildred Webb, Ann Bishop, Willette Brunner, Gladys Campbell, and Lucy Hogue.

**MANNING TO SPEAK**  
Dr. John W. Manning, acting director of personnel for the state administration, will speak on "The Reorganization Bill" at the monthly meeting of the Pyramid club, to be held at 8:30 o'clock, Thursday night, in the Lafayette hotel.

## BALLOT

### "Campus Sweetheart" Contest

Sponsored by Delta Sigma Chi "Sour Mash"

- (Vote for One Only)
- |                     |                    |
|---------------------|--------------------|
| Mary Edith Bach ( ) | Carolyn Hurst ( )  |
| Bettie Bosworth ( ) | Alice Jacobs ( )   |
| Jerry Gilbert ( )   | Kay Kennedy ( )    |
| Billie Holliday ( ) | Jimmie Riggins ( ) |

ONLY MALE STUDENTS ELIGIBLE TO VOTE

### a NEW KIND of a typewriter . . .

Standard in action—Portable in size and weight

**Smith-Corona**  
The finest portable typewriter



New and Used Special Rental Rates to Students  
New and Used Typewriters of All Makes, for Sale and for Rent—Easy Terms

## STANDARD TYPEWRITER CO.

Opp. Courthouse—W. Short St. Phone 1782

# ...for Digestion's sake... smoke Camels

**PROLONGED** mental effort tightens nerves—clamps down on the flow of the digestive fluids. Camels restore and increase this necessary flow—give you a cheery "lift." So light up a Camel for digestion's sake!

**Smoking Camels a Pleasant Way to Promote Digestion**  
The nervousness induced by our modern life often affects digestion. The mental effort—the physical rush—the worry and tension—all slow down the flow of the digestive fluids. Smoking Camels acts to restore and increase the natural and necessary flow of the digestive fluids.  
Modern scientific research, based on Pavlov's great work on digestion, definitely confirms the fact that Camels encourage good digestion in this pleasant way. As you enjoy Camel's superb mildness—a mildness that is never flat or tiresome—you feel cheered and comforted. And experience a delightful "lift." Camels set you right! Enjoy them as much as you like. Camels do not tire your taste or frazzle your nerves.

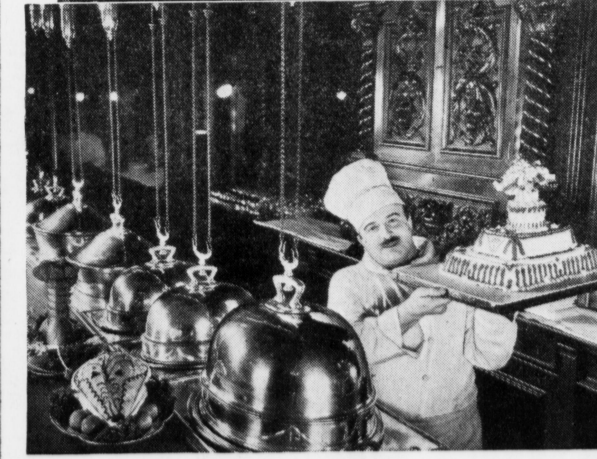

**BARONIAL DINING** at the famous Winter Place Tavern in Boston. Theodore Roosevelt, Enrico Caruso, Henry Cabot Lodge—all knew and praised its famous fare. Here Camels reign supreme. Nick Stuhl, *maitre d'hôtel* for over 41 years, says: "Camels have the gift of making food more enjoyable. Camels are the most popular cigarette at the Winter Place Tavern."



**READY TO "BAIL OUT."** Miss Uva Kimmy, daring parachute jumper, welcomes Camel's aid to digestion. "I smoke Camels for digestion's sake," says Miss Kimmy. "They encourage digestion in a pleasant way."

### In Planning for Easter - - Don't Forget

Flowers from Duntreath's  
Smart Corsages Are Our Long Suit

## Duntreath Gardens

As Near As Your Telephone  
3546  
W. H. LINDBERG, Campus Representative

**TUNE IN!**  
CAMEL CARAVAN WITH WALTER O'KEEFE  
DEANE JANIS, TED HUSING  
AND GLEN GRAY AND THE CASA LOMA ORCHESTRA  
Tuesday and Thursday—9 p. m.  
W. S. T., 8 p. m. C. S. T., 9:45 p. m.  
M. S. T., 8:30 p. m. P. S. T., over W. A. B. C.—Columbia Network

**COSTLIER TOBACCOS!**  
Camels are made from finer, MORE EXPENSIVE TOBACCOS—Turkish and Domestic—than any other popular brand.

Sub-Deb Club  
Winchester, Ky.  
HOURS 10-2

KENTUCKY COLONELS ORCHESTRA

# LEA YEAR DANCE

Fri., April 10, 1936

ADM. \$1.00

## SEEN FROM THE PRESS BOX

By JOE QUINN  
Kernel Sports Editor

Spring football practice is still holding forth on the practice field and according to Head Coach Chester Allen Wynne, the boys will still be going at it after the Easter holidays are finished. The candidates will knock off work on Wednesday and get back into routine again when school resumes next week.

The main reason for the extension of the seasons is the advent of the spring rains which annually harry the gridder's attempts at practice. It gets very monotonous to both coaches and players to turn out in the morning to cloudy skies or actual rainy weather. For one thing, neither the coach nor the players know until the last minute whether or not they are going to be able to work outdoors, or even whether they're going to be able to work at all.

During the past few weeks the candidates have indulged in several actual practice games with the Blues and Whites battling on fairly even terms. So far, Coach Wynne has been satisfied with the progress of the aspirants and expects that the spring workouts will help him greatly in determining the makeup of his first eleven next fall. Quite a few of the boys, especially the freshmen, are getting plenty of experience that they could not otherwise gain and these sessions are giving some of them a chance to show their ability under the showing conditions.

Although Bert Johnson was hobbling around with the aid of crutches last Saturday, he had a big beam on his face and with justification, for Friday night he made the proud father of an eight-pound eleven-ounce baby boy. No name has yet been selected for the baby but whatever the first name is, it still looks as if the Wildcats of about 1936 will be boasting of another fine halfback named Johnson, if the boy resembles his father.

From a special dispatch to this department we learn that one of the next big sporting events to be staged here will be the diamond ball game between members of "the best band in Dixie." The horn-blowers and drum-bangers were divided into two groups, according to my information, the Reeds and the Brasses.

For two weeks now the musicians have been practicing for the contest, which was scheduled originally for last Sunday, but which will now be played on the first Sunday after the holidays, providing the Lexington floods abate by that time.

For the Reeds, Chris Argus will do the flinging and Gus Harris the receiving, while the Brasses will start Frank Ellis on the mound with Fred Moore doing the catching. One of our favorite over-the-shoulder observers has just observed at this point that "if those musicians can hit as many barrels as they hit sour notes, only one team will have a chance to bat before it gets dark."

If the two teams can ever agree on a winner, the victor will challenge the Transylvania men of music to a finish battle with the notes falling where they may.

## Shop Sketches

Not much to say this time, gals, cause we're all too near the big day of Easter bonnets and such to appreciate notes about it.

However, in case you're still debating, it's a fine time for a good-looking lined suit. EMBRY'S have original models of Milgrim and Mangone creations. The best news is that there is only one of a style, so you won't meet yourself on the avenue in the Easter parade.

If you're addicted to British tan, MITCHELL, BAKER and SMITH have a new pump called "On the Square". It's made on a different last with everything square-cut heel and toe. What about playing square?

We all know that the wrong accessories, especially the hosiery, will ruin any costume. DENTON'S will match every shade for you. Belle-Sharmer has a new one called May—for your blue, rust, or copper tones. Then there is Parade, a graded beige, for the blues, greens, black, and grays. They are very sheer and will really do wonders for slenderizing the ankles.

If you're tired of looking for Easter and are a bit ahead of the times, BROWN'S have a whole windowful of the last word in brown and white shoes for summer. For a semi-sport type, there is a medium of one-strap, elkskin and kid, narrowed medium heels. For a little dressier wear with a tanes sport, there is a white buckskin pump, perforated, with not-too-high heels. These are really the prize. For a comfortable and yet a style—square toe, BROWN'S have the Selby Styles shoe. It has what they call the "flare fit" and prevents your ankles (again!) from wobbling, cause they hold them in line—in graceful lines, in fact.

It is our motive to unite with other campus organizations and ask the university authorities to put in the Student Union Building a ball room of adequate size and facilities to accommodate the student body.

This ball room is not a new issue that has sprung up recently, but it is a question that has long been before the students. This council gave its recommendations as to what we thought should go into the building to the Student Union Building Committee before their meeting December 13, 1935, and the ball room was one of the main desires of the students. The Student Union Committee in discussing plans and location of the building, up to and including the present time this letter has been answered or recognized by these authorities, but the building site has been selected and the plans started. Is this the true cooperative spirit for the authorities to promote toward building of a building for the students?

It is not the idea of the Inter-Fraternity Council to promote an attitude of ill feeling toward the university authorities. We take full cognizance of the fact they are sound business men, but it must also be borne in mind that the students should have some say about a building that is to be supported by them. We also want it known that any time the authorities want to call a meeting of students to discuss the plans we are ready, eager and willing to cooperate with them.

Respectfully,

THE INTER-FRATERNITY COUNCIL

Frank M. Dalley  
James A. Moore  
Jay Lusk  
John Bell  
Ike Moore  
Bill Denniston  
Tom Nichols  
Richard Butler  
Charles Zimmer  
Ken Raynor  
Malcolm Shotwell  
James Barton  
Everett Metcalf  
Raymond Lathrem  
Carl Erickson  
John McKenney  
James Stephens

Morton Potter

Frank M. Dalley  
James A. Moore  
Jay Lusk  
John Bell  
Ike Moore  
Bill Denniston  
Tom Nichols  
Richard Butler  
Charles Zimmer  
Ken Raynor  
Malcolm Shotwell  
James Barton  
Everett Metcalf  
Raymond Lathrem  
Carl Erickson  
John McKenney  
James Stephens

LOST—K & E Log Log slide rule, last week-end. Name on case. Please return to Kernel office or call 8430X.

WANTED—Ride to Paducah or vicinity. Willing to share expenses. W. M. Whitnel, 102 Kinkead hall.

WANTED—Passenger to Detroit and return over holidays. Share expenses. Leave Wednesday afternoon. Call Jack Gaynor, 4348.

LOST—Brown, pigskin gloves in Room 303, White hall, fourth floor Monday. Finder please return Alfred Vogel at the Kernel Business office, or call 752.

LOST—Brown umbrella, with green handle, in Kastle hall. Turn in at Kernel office, Delta Zeta house, or call 5825.

LOST—A jeweled Sigma Chi pin on University campus. Finder please call 8674. Generous reward offered.

LOST—Black Eversharp pencil. If found please return to Kentucky Kernel or call 1622-Y, please.

FLOWERS—All kinds of Easter flowers at popular prices. Call Bobby Evans, 3890, representative for Michler Florist.

## CLASSIFIED ADS

NOTICE TO STUDENTS—The Kernel finds it necessary to make a nominal charge of ten cents for each classified ad insertion. Ads must be turned into the Kernel Business Office.

LOST—K & E Log Log slide rule, last week-end. Name on case. Please return to Kernel office or call 8430X.

WANTED—Ride to Paducah or vicinity. Willing to share expenses. W. M. Whitnel, 102 Kinkead hall.

WANTED—Passenger to Detroit and return over holidays. Share expenses. Leave Wednesday afternoon. Call Jack Gaynor, 4348.

LOST—Brown, pigskin gloves in Room 303, White hall, fourth floor Monday. Finder please return Alfred Vogel at the Kernel Business office, or call 752.

LOST—Brown umbrella, with green handle, in Kastle hall. Turn in at Kernel office, Delta Zeta house, or call 5825.

LOST—A jeweled Sigma Chi pin on University campus. Finder please call 8674. Generous reward offered.

LOST—Black Eversharp pencil. If found please return to Kentucky Kernel or call 1622-Y, please.

FLOWERS—All kinds of Easter flowers at popular prices. Call Bobby Evans, 3890, representative for Michler Florist.

Johnson Heard  
At Convocation

(Continued from Page One)

of Pan-Politikon with the aid of Doctor McVey. This convocation was the climax in the program sponsored for the year by Pan-Politikon.

Last night the Patterson Literary society gave a dinner in honor of Doctor Johnson and Pan-Politikon at the Patio. The topic of the Swedish authority's address was the "Swedish Colonization of Delaware." Doctor Johnson is recognized as the best informed historian in the world upon this subject.

The exchange committee of Pan-Politikon is composed of James A. Moore, chairman; Reynolds Watkins, vice-chairman; Lois Perry, secretary; Victor Hobday and Betty Earle, Prof. Edward W. Ransome is the faculty advisor.

Wanted—A student to begin today at 8:30 and work a few days as hammer and saw carpenter. Applicants for this position see the Dean of Men.

Students who do not respond to notices for violations of parking regulations will have fines against their general deposit, Dean Jones stated today.

## STUDENT UNION

To the Editor of the Kernel:  
It has long been the object of the Inter-Fraternity Council to help foster the Student Union building. We have worked for over four years in the hope that some day a building would be completed for the student body.

We wish to voice the opinion of a large group of students that we represent, for a building that will satisfy the student needs. We are not so unbusiness like that we do not realize the necessity of the building amortizing its bonds in twenty-five or thirty years. All we are asking is that the University authorities recognize the student's rights and put things in the building that will be of interest and enjoyment to the students, not things that will lose their attraction after their general deposit, Dean Jones stated today.

## INTRAMURAL

By BILLY EVANS

With only the spring sports remaining, the complete totals of the various fraternities for points in intramurals are:

Sigma Alpha Epsilon, 573; Sigma Chi, 529; Phi Kappa Tau, 469; Sigma Phi Epsilon, 209; Kappa Alpha, 171; Sigma Nu, 156; Phi Sigma Kappa, 133; Phi Delta Theta, 132; Kappa Sigma, 146; Delta Tau Delta, 117; Alpha Tau Omega, 105; Pi Kappa Alpha, 91; Alpha Gamma Rho, 83; Delta Chi, 84; Triangles, 61; Alpha Sigma Phi, 54; and Lambda Chi Alpha, 39.

These standings are official unless protested within ten days after their posting by the intramural department.

## U. K. SWIMMERS TAKE FIRST MEET

Making their first start of the season, the U. K. Independent swimming team overpowered the representatives of Eastern State Teacher's college, 49 to 27, Friday.

These standings are official unless protested within ten days after their posting by the intramural department.

U. K. SWIMMERS TAKE FIRST MEET

Making their first start of the season, the U. K. Independent swimming team overpowered the representatives of Eastern State Teacher's college, 49 to 27, Friday.

These standings are official unless protested within ten days after their posting by the intramural department.

U. K. SWIMMERS TAKE FIRST MEET

Making their first start of the season, the U. K. Independent swimming team overpowered the representatives of Eastern State Teacher's college, 49 to 27, Friday.

These standings are official unless protested within ten days after their posting by the intramural department.

U. K. SWIMMERS TAKE FIRST MEET

Making their first start of the season, the U. K. Independent swimming team overpowered the representatives of Eastern State Teacher's college, 49 to 27, Friday.

These standings are official unless protested within ten days after their posting by the intramural department.

U. K. SWIMMERS TAKE FIRST MEET

Making their first start of the season, the U. K. Independent swimming team overpowered the representatives of Eastern State Teacher's college, 49 to 27, Friday.

These standings are official unless protested within ten days after their posting by the intramural department.

U. K. SWIMMERS TAKE FIRST MEET

Making their first start of the season, the U. K. Independent swimming team overpowered the representatives of Eastern State Teacher's college, 49 to 27, Friday.

These standings are official unless protested within ten days after their posting by the intramural department.

U. K. SWIMMERS TAKE FIRST MEET

Making their first start of the season, the U. K. Independent swimming team overpowered the representatives of Eastern State Teacher's college, 49 to 27, Friday.

These standings are official unless protested within ten days after their posting by the intramural department.

U. K. SWIMMERS TAKE FIRST MEET

Making their first start of the season, the U. K. Independent swimming team overpowered the representatives of Eastern State Teacher's college, 49 to 27, Friday.

These standings are official unless protested within ten days after their posting by the intramural department.

U. K. SWIMMERS TAKE FIRST MEET

Making their first start of the season, the U. K. Independent swimming team overpowered the representatives of Eastern State Teacher's college, 49 to 27, Friday.

These standings are official unless protested within ten days after their posting by the intramural department.

night, in the pool of the Weaver Health building at Richmond. The Kentucky team took every first place but one, losing the 50-yard free-style event. Langan Hay and Jimmie Westbrook paced the University swimmers, each winning two events. Hay triumphed in the dive and in the 220-yard free-style while Westbrook captured the 100-

yard free-style and the 50-yard back stroke events. The complete summary follows: 100-yard free-style relay—Kentucky (Reid, Riley, Freeberg, Westbrook); 50-yard breast stroke—Hinkebein, Arubekle (E), Sharp (E), 35.8; 50-yard back stroke—Westbrook,

Edwards (E), Sherman, 34.4; 225-yard free-style—Hay, Evans (E), Freeberg, 3:09.8; 75-yard medley relay—Kentucky (Westbrook, Hinkebein, Riley) 44.7; Dive—Hay, Sharp (E), Reniz; 50-yard free-style—Weisberger (E), Hinkebein, Sherman, 26.8; 100-yard free-style—Westbrook, Reid, Sharp (E), 1:03.8.

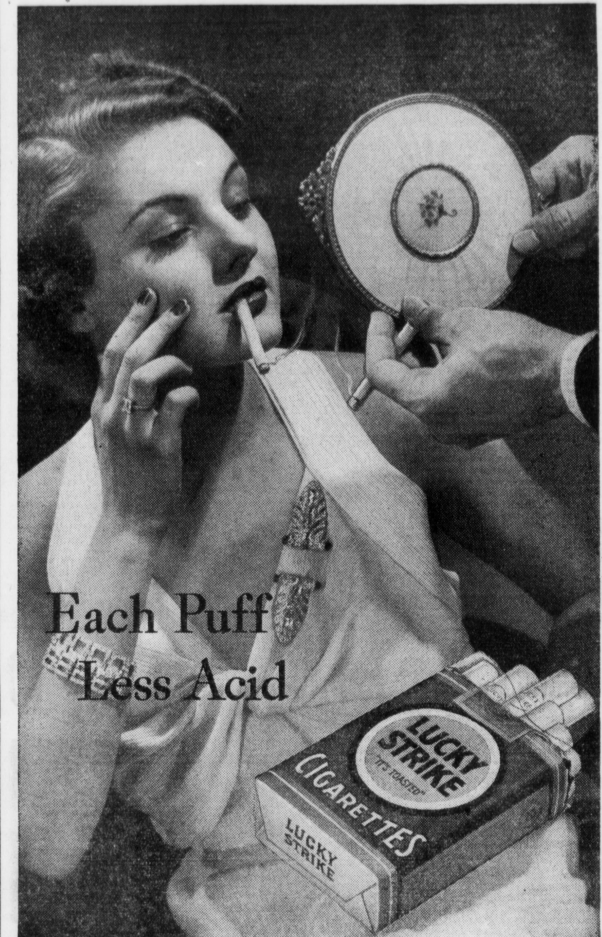

## Each Puff Less Acid A LIGHT SMOKE

OF RICH, RIPE-BODIED TOBACCO

Over a period of years, certain basic advances have been made in the selection and treatment of cigarette tobaccos for Lucky Strike Cigarettes.

They include preliminary analyses of the tobacco selected; use of center leaves; the higher heat treatment of tobacco ("Toasting");

consideration of acid-alkaline balance, with consequent definite improvement in flavor; and controlled uniformity in the finished product.

All these combine to produce a superior cigarette—a modern cigarette, a cigarette made of rich, ripe-bodied tobaccos—A Light Smoke.

Luckies are less acid  
Recent chemical tests show that other popular brands have an excess of acidity over Lucky Strike of from 53% to 100%.

RESULTS VERIFIED BY INDEPENDENT CHEMICAL LABORATORIES AND RESEARCH GROUPS

### COMBINATION OFFER

One Imported Briar Pipe and Two Packs of any regular 10c Tobacco ALL FOR 33c

BRING THIS AD TO OUR CIGAR COUNTER AND RECEIVE FREE A PACKAGE OF PIPE CLEANERS.

# HART'S

CUT-RATE DRUGS

### SPECIAL STUDENT SAILING TO EUROPE

S. S. Columbus - - June 27  
ROUND TRIP RATE (Minimum) \$155.50

ALSO  
All-Expense Cruises, Personally Conducted Tours (Both Foreign and Domestic), Airplane Reservations, World-Wide Travel Service.

FOR ADDITIONAL INFORMATION CALL  
**ALL-AMERICAN TOURS**  
Incorporated  
Phoenix Hotel Bldg. Telephone 7519

### Luckies are less acid

Recent chemical tests show that other popular brands have an excess of acidity over Lucky Strike of from 53% to 100%.

BRAND	Excess of Acidity
BALANCE	0%
LUCKY STRIKE	0%
BRAND C	53% to 100%
BRAND B	53% to 100%
BRAND D	53% to 100%

RESULTS VERIFIED BY INDEPENDENT CHEMICAL LABORATORIES AND RESEARCH GROUPS

# Luckies—"IT'S TOASTED"

Your throat protection - against irritation - against cough