

8.8  
3/4

*Campus  
Snapshots*

UNIVERSITY  
*of*  
KENTUCKY

*Souvenir*

*20 Cents*

U.  $\frac{3}{4}$  in

Bb Eb G C  
 Words by  
 TROY PERKINS

# On, On, U. of K.

(UNIVERSITY OF KENTUCKY)

Music by C. A. LAMPERT  
 Arr. by E. G. SULZER

**System 1:**

- Chords: Eb, Ab dim
- Tablature: 6, 7, 6 6 6, 6 5 6, 6 6 6, 7
- Lyrics: On, on, U. of K. we are right for the fight to

**System 2:**

- Chords: Eb, Bb7, Eb, F7, Bb7, Ab, Bb7
- Tablature: 8, 6 6 5 6, 6 5 4, 6 6 5, 6 8 7, 6 6 7 8
- Lyrics: day, Hold that ball and hit that line; Ev'ry wild cat star will shine; We'll fight, fight

**System 3:**

- Chords: Eb, Ab, Fmin, Ab
- Tablature: 8, 6 7 6 6 6, 6 6 6 6 5 4, 6 7 7, 7 8 8 7 8
- Lyrics: fight, for the blue and white, As we roll to that goal, Var-si-ty, And we'll kiek pass and

**System 4:**

- Chords: F7, Eb, G7, Fmin, Eb, Bb7, Eb, Eb
- Tablature: 8 7 8, 8 7 8, 6 6 6 7 6 6 5, 4, 4
- Lyrics: run 'till the battle is won, And we'll bring home the vic-to-ry.

Copyright 1927 by C. A. Lampert. Used by permission.

CAMPUS SNAPSHOTS  
 COPYRIGHT 1937  
 BY H. S. MONEY

**MAXWELL  
PLACE  
HOME OF  
PRESIDENT  
FRANK L. McVEY  
PH. D., L. L. D.**

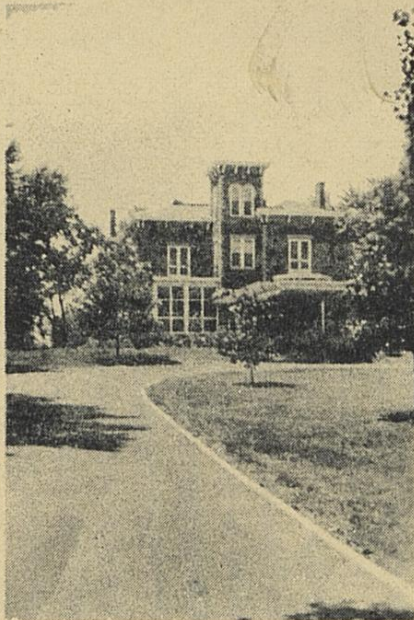

**ROSE STREET**

"Should auld acquaintance be forgot  
And days of auld lang syne?"

—Robert Burns.

This booklet of snapshots is designed to serve as a souvenir for former students of the University of Kentucky, as a picture-guide for future students and visitors, and as a picture-tour for Kentuckians who may not have the opportunity of visiting the campus.

Your college friends will consider a gift copy an act of kindness for auld lang syne. Names and addresses of former students or other interested persons will be appreciated.

Address orders to H. S. Money, Campus Snapshots, Lexington, Kentucky. Coins should be carefully wrapped. I thank you.

**"ONE  
PICTURE  
IS WORTH  
TEN  
THOUSAND  
WORDS"**

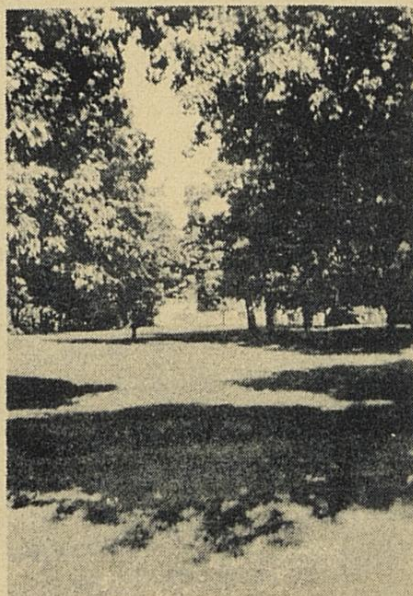

**SUNSHINE AND  
SHADE**

**KEY**

1. Entrance to Women's Dormitories
2. Patterson Hall
3. Boyd Hall
4. Art Center
5. Euclid Avenue Entrance
6. Alumni Gymnasium
7. Student Union
8. Limestone Entrance
9. Exit
10. Frazee Hall
11. Alumni Hall
12. Administration Building
13. R. O. T. C. Field
14. The Cannon
15. Old Law Building
16. College of Education
17. Agricultural Building
18. Home Management House
19. South Stadium
20. North Stadium
21. Stoll Field
22. Gym Annex and Department of Buildings and Grounds
23. View
24. View
25. Women's Building
26. Museum
27. Smokestack
28. Patterson Memorial
29. White Hall
30. Mining Engineering
31. View
32. Natural Science
33. Neville Hall
34. Memorial Hall
35. View
36. Memorial Hall Amphitheater and Animal House
37. Mechanical Engineering Quadrangle
38. New Law Building
39. University Library
40. Physics Building
41. McVey Hall
42. Kastle Hall
43. View
44. Parking Space
45. Rear of Kastle Hall
46. Beside McVey Hall
47. View

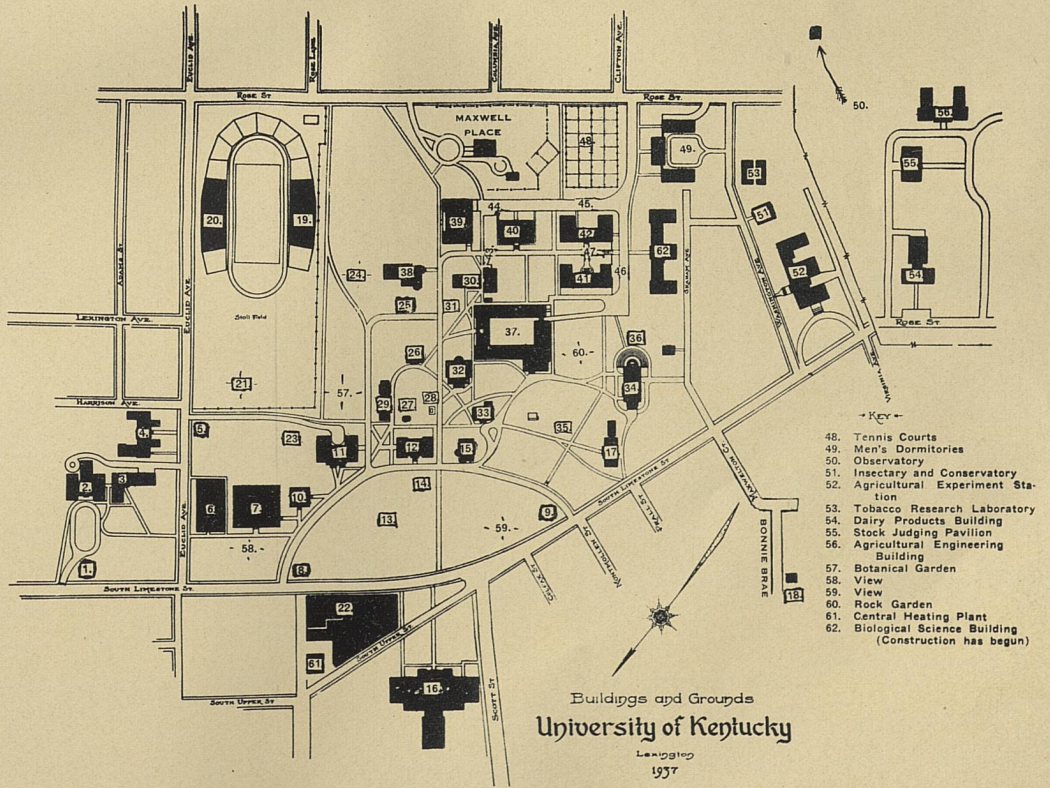

- Key —
48. Tennis Courts
  49. Men's Dormitories
  50. Observatory
  51. Insectary and Conservatory
  52. Agricultural Experiment Station
  53. Tobacco Research Laboratory
  54. Dairy Products Building
  55. Stock Judging Pavilion
  56. Agricultural Engineering Building
  57. Botanical Garden
  58. View
  59. View
  60. Rock Garden
  61. Central Heating Plant
  62. Biological Science Building (Construction has begun)

Buildings and Grounds  
**University of Kentucky**  
 Lexington  
 1937

**1 BELOW—ENTRANCE TO  
WOMEN'S DORMITORIES**

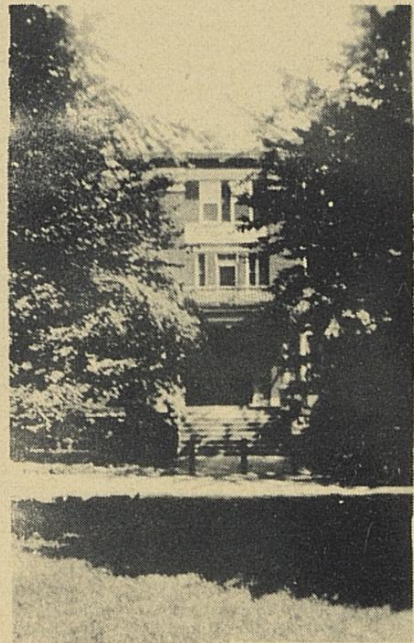
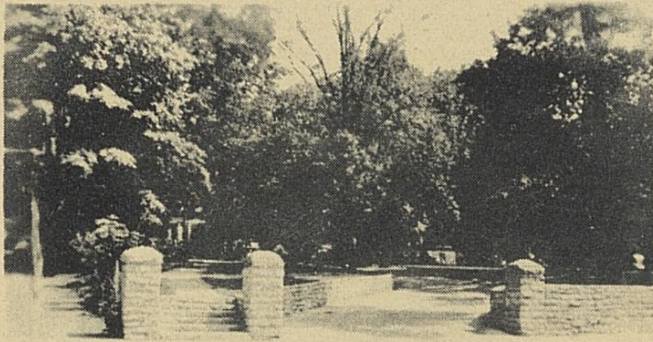

**2 RIGHT—PATTERSON HALL**

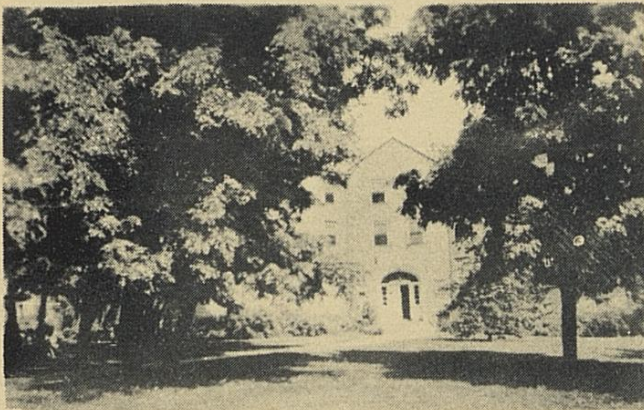

**3 LEFT—BOYD HALL**

**4 BELOW—THE ART CENTER  
AND RADIO BROADCASTING  
STUDIOS**

**4 BELOW—THE GIGNOL  
CAMPUS THEATRE**

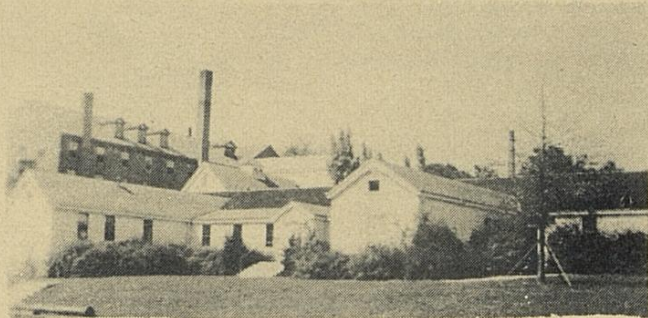

**5 BELOW—EUCLID AVENUE  
ENTRANCE  
ALUMNI HALL**

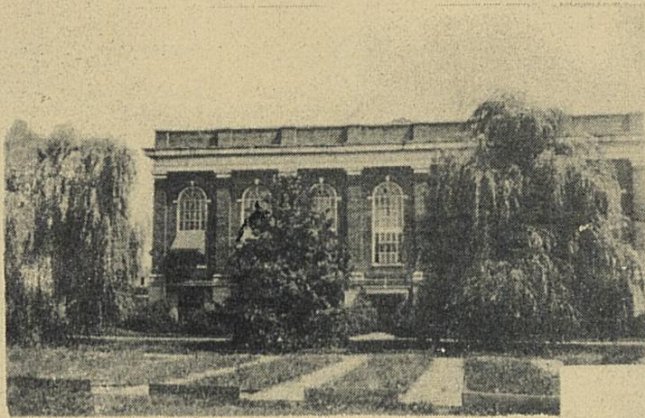

7 BELOW  
STUDENT UNION  
BUILDING  
AND CORNER OF  
FRAZEE HALL

6 ABOVE—ALUMNI GYMNASIUM  
AND HORSE SHOE  
PITCHING LANES

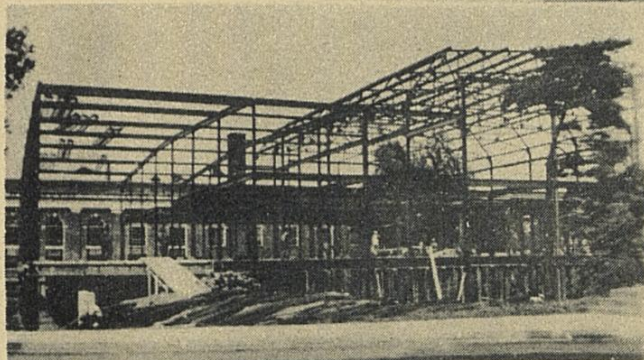
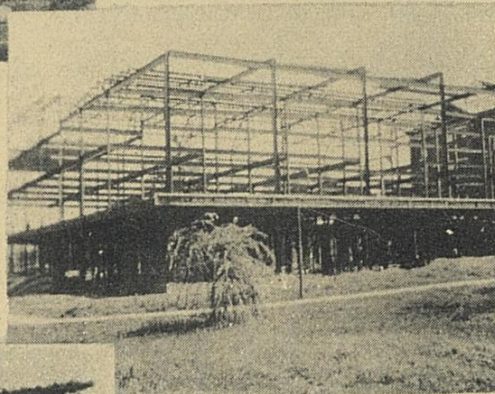

7 LEFT—STUDENT UNION  
BUILDING AND REAR OF  
ALUMNI GYMNASIUM

8 RIGHT—LIMESTONE  
ENTRANCE TO  
UNIVERSITY

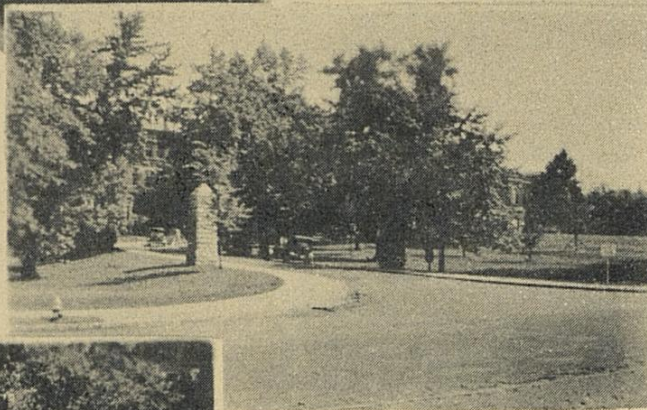

9 BELOW—EXIT

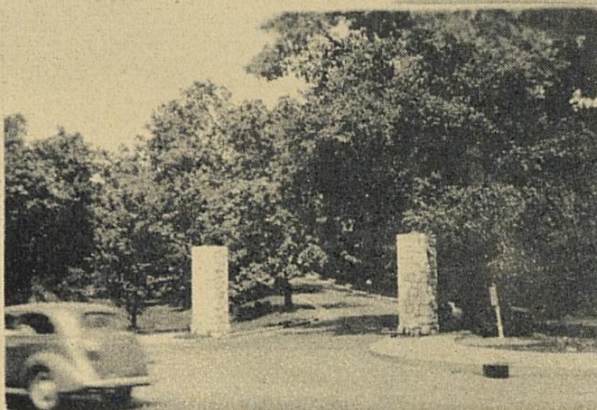

10 RIGHT—FRAZEE HALL  
HISTORY, SOCIOLOGY, AND  
UNIVERSITY EXTENSION

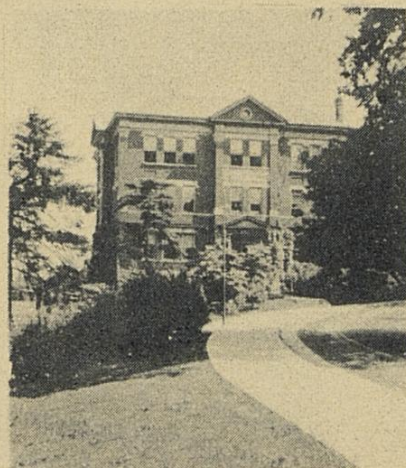

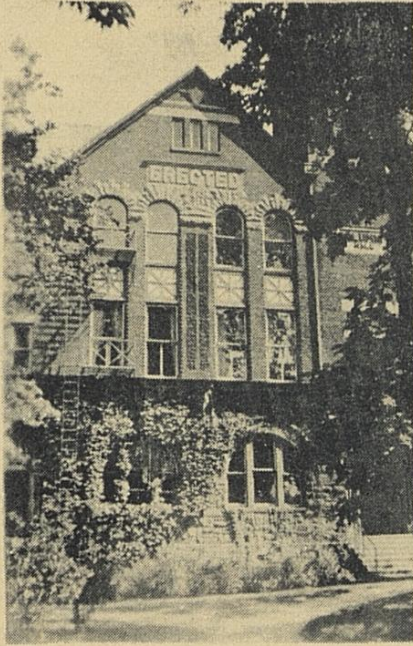

11

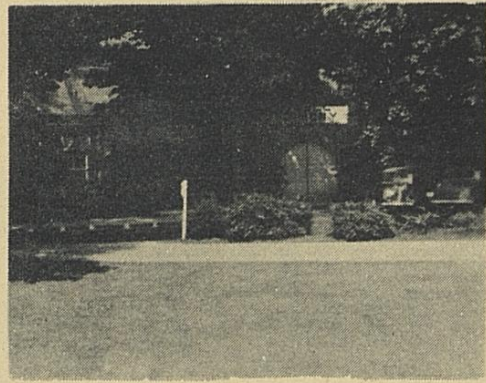

11

ABOVE  
THE ARMORY

LEFT  
ALUMNI HALL

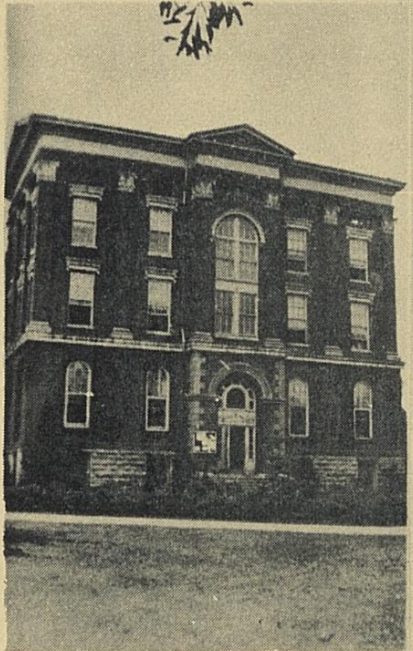

12  
ABOVE  
SIDE ENTRANCE TO  
ADMINISTRATION  
BUILDING

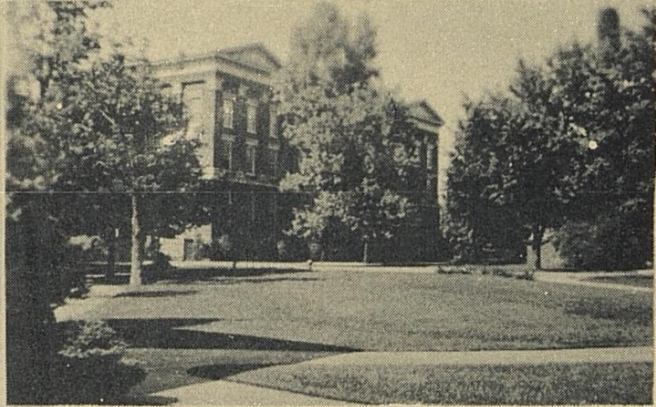

12  
ABOVE  
ADMINISTRATION  
BUILDING

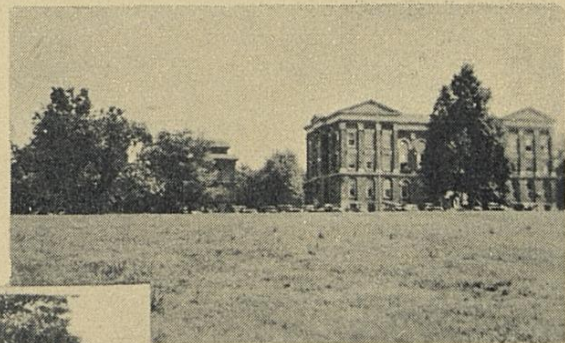

13  
R.O.T.C. DRILL FIELD  
IN FRONT OF THE  
ADMINISTRATION  
BUILDING

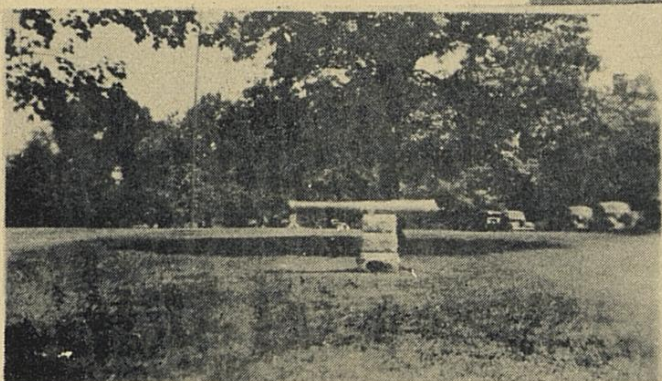

14

LEFT  
THE CANNON

15 RIGHT—LAW BUILDING

16 BELOW—THE COLLEGE  
OF EDUCATION AND  
ASSOCIATED SCHOOLS

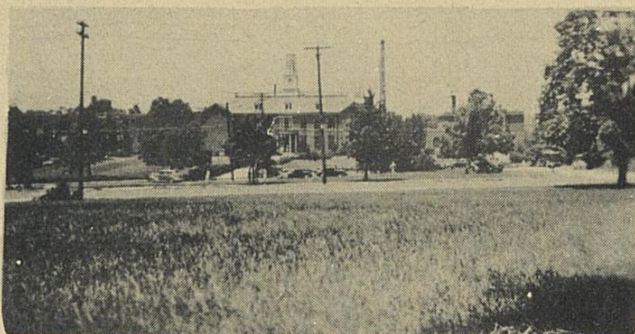

16 LEFT  
COLLEGE OF EDUCATION  
(TRAINING SCHOOL)

17 RIGHT—THE AGRICULTURAL  
BUILDING  
DEPARTMENT OF HOME  
ECONOMICS

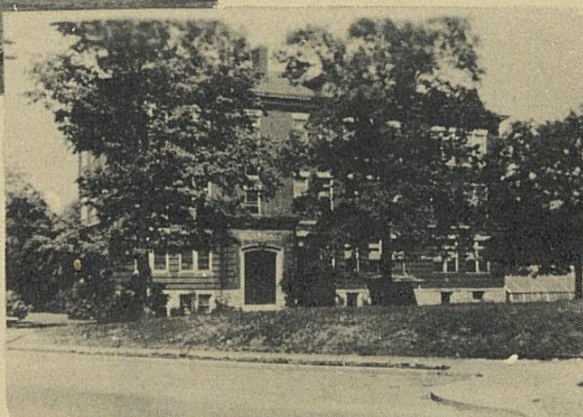

17 LEFT—THE AGRICULTURAL  
BUILDING WITH THE SUN  
DIAL IN THE FOREGROUND

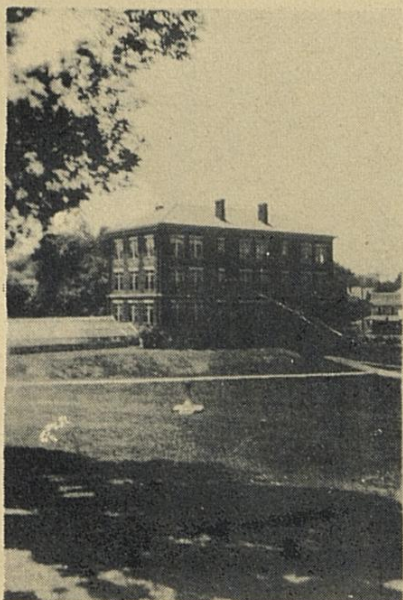

18 BELOW—HOME  
MANAGEMENT HOUSE ON  
BONNIE BRAE

**6 LEFT—  
ALUMNI GYMNASIUM**

**19 RIGHT—NEW MODERN  
PRESS BOX ON  
SOUTH STADIUM**

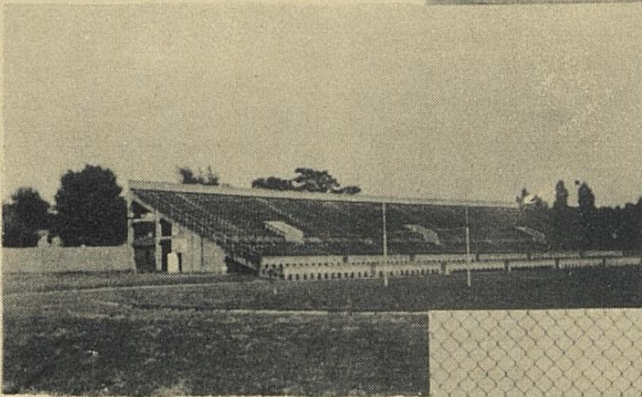
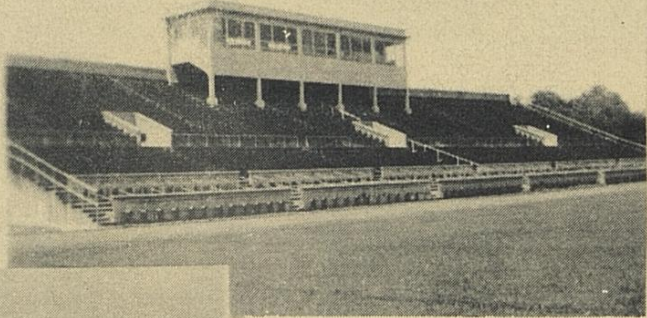

**20 LEFT—NORTH STADIUM**

**21 RIGHT—PICKANINNY VIEW  
OF STOLL FIELD**

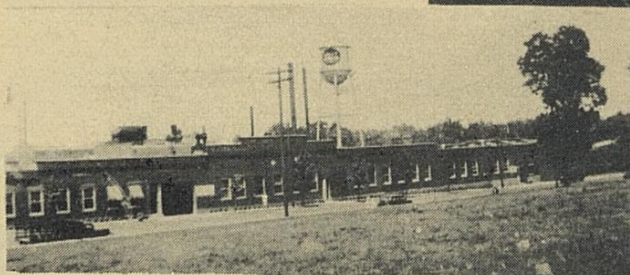

**22 LEFT—GYM. ANNEX AND  
DEPARTMENT OF BUILDINGS  
AND GROUNDS  
ON LIMESTONE**

**23 RIGHT—WHERE THE  
SHADED, STONE BRIDGE  
USED TO BE  
THE TOP OF THE OLD HEATING  
PLANT SMOKESTACK CAN BE  
SEEN IN THE CENTER**

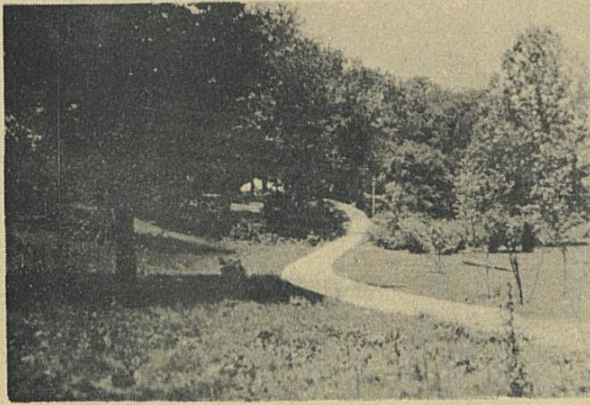

**24 ABOVE—PATH WINDING  
UP FROM THE SOUTH STADIUM  
TO THE CAMPUS PROPER**

**25 RIGHT—THE WOMEN'S  
BUILDING  
FORMERLY THE PATTERSON HOME**

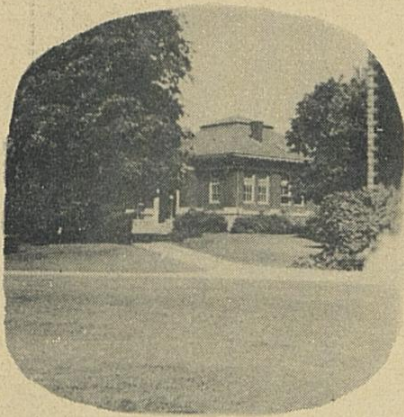

**26 LEFT—  
UNIVERSITY  
MUSEUM  
DIVISION OF  
ANTHROPOLOGY  
AND  
ARCHAEOLOGY**

**28 ABOVE—DR. JAMES  
KENNEDY PATTERSON  
MEMORIAL**

**27 BELOW—OLD HEATING  
PLANT SMOKESTACK**

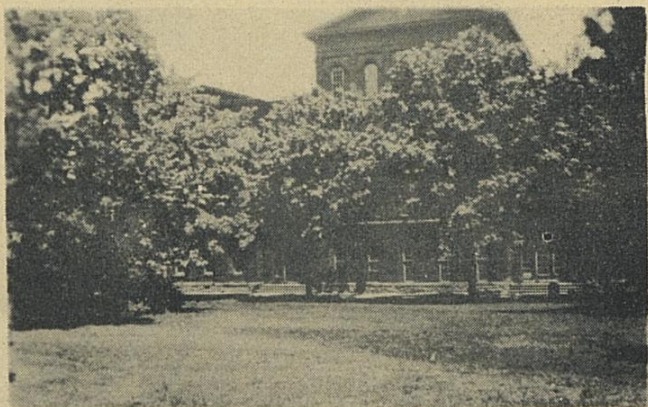

**29 ABOVE—WHITE HALL  
COLLEGE OF COMMERCE AND  
BOTANY DEPARTMENT**

**30 RIGHT—  
MINING ENGINEERING  
AND  
MINING LABORATORY**

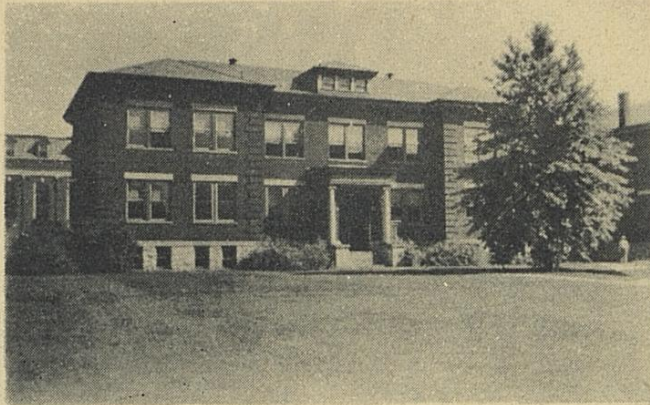

**31 BELOW—  
SCENE BETWEEN  
MINING ENGINEERING  
AND MUSEUM**

**32 RIGHT—NATURAL SCIENCE  
SCIENCE, MODERN LANGUAGE AND  
GRADUATE SCHOOL**

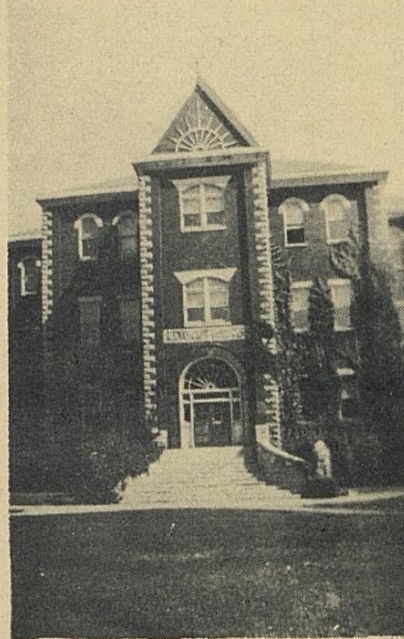

**33 LEFT—  
NEVILLE  
HALL  
PSYCHOLOGY  
AND  
DISPENSARY**

**34 ABOVE—MEMORIAL HALL**

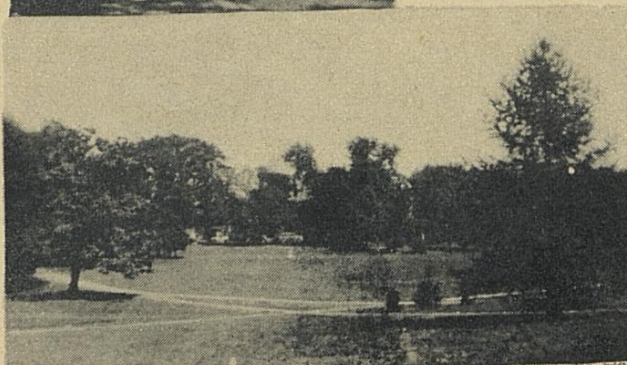

**35 LEFT—SCENE BETWEEN  
NEVILLE HALL AND  
AGRICULTURAL BUILDING**

34

ABOVE—MEMORIAL HALL  
FROM LIMESTONE

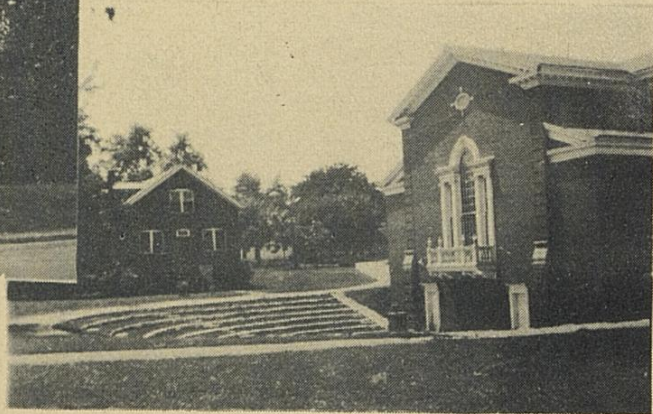

36 BELOW—MEMORIAL HALL  
AMPHITHEATER AND SMALL  
ANIMAL HOUSE

37 MECHANICAL ENGINEERING  
QUADRANGLE

THE ENTIRE BUILDING WITH THE  
EXCEPTION OF MECHANICAL HALL  
IS BEING RECONSTRUCTED

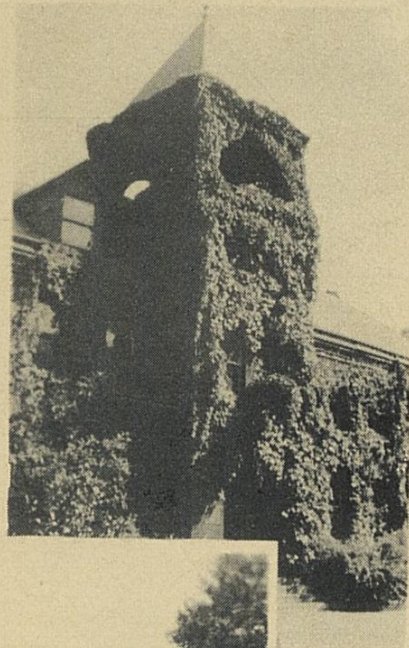

37 RIGHT—MECHANICAL  
HALL

37 RIGHT—  
WENDT SHOP

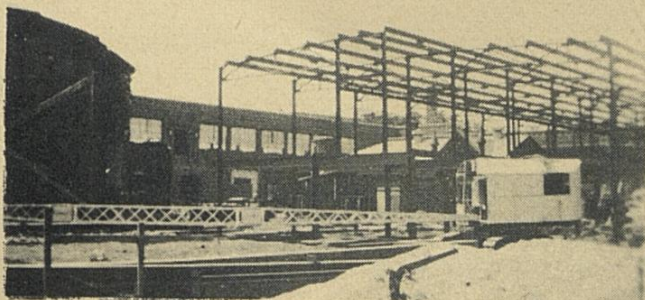

37 LEFT—WEST SECTION  
OF QUADRANGLE  
OFFICES, CLASSROOMS AND  
LABORATORIES

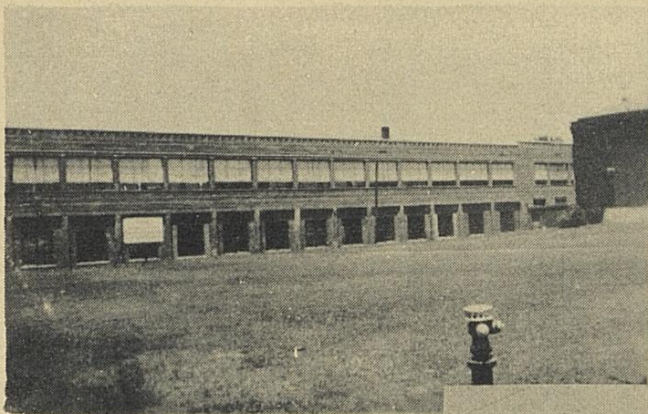

**37 LEFT—EAST SECTION  
OF QUADRANGLE  
FIRST FLOOR: MACHINE SHOPS  
SECOND FLOOR: OFFICES AND  
DRAFTING ROOM**

**37 RIGHT—MCVEY HALL,  
ANDERSON SHOP, AND  
MECHANICAL ENGINEERING**

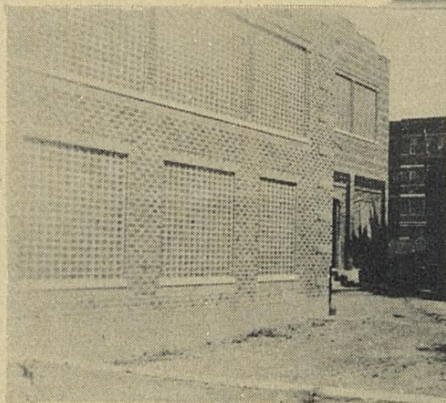
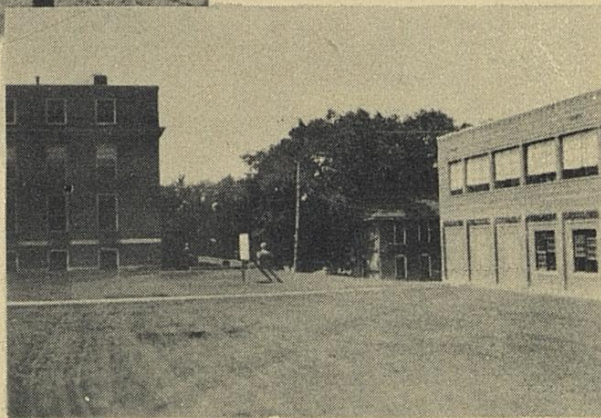

**37 ABOVE AND RIGHT—  
REAR OF MECHANICAL  
ENGINEERING QUADRANGLE  
THIS PART OF THE BUILDING IS  
EQUIPPED WITH GLASS BRICK**

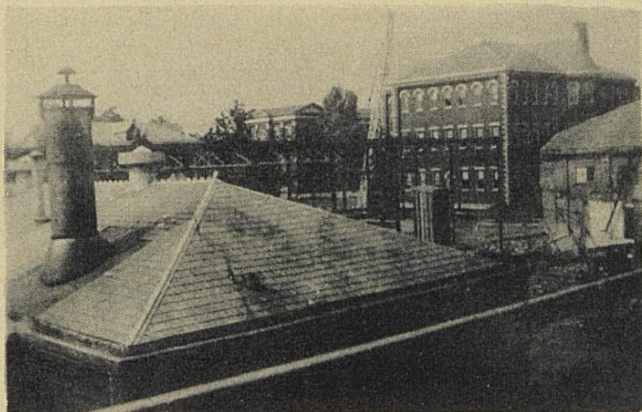
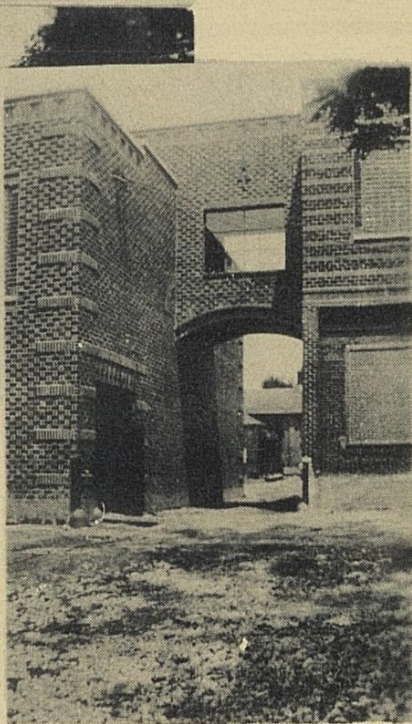

**37 LEFT—LOOKING INTO  
THE QUADRANGLE  
NATURAL SCIENCE AND  
ADMINISTRATION BUILDING  
IN THE BACKGROUND**

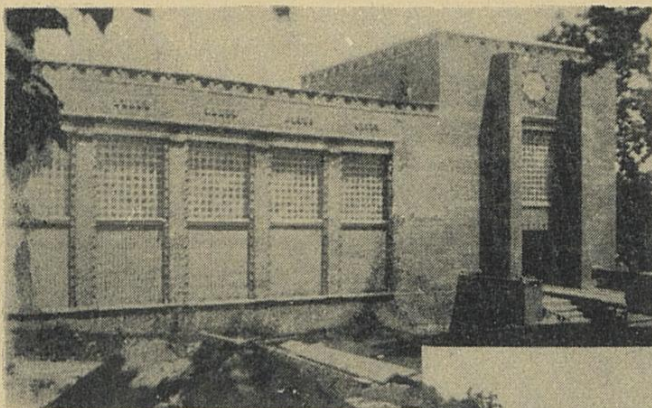

**LEFT**  
**NEW LAW BUILDING**  
**FRONT VIEW**

**BELOW**  
**NEW LAW BUILDING**  
**FROM THE LIBRARY**

38

38

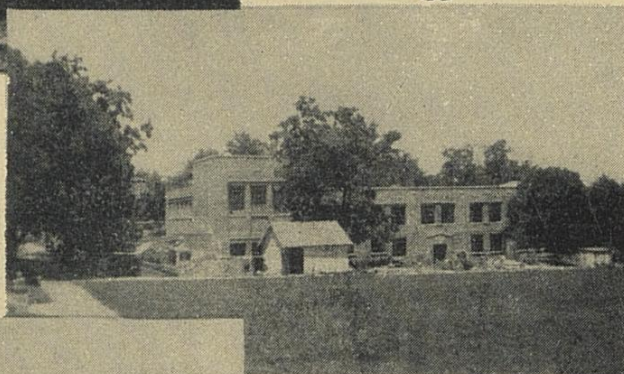

**LEFT**  
**UNIVERSITY LIBRARY**

39

**RIGHT**  
**CIVIL ENGINEERING**  
**AND PHYSICS**

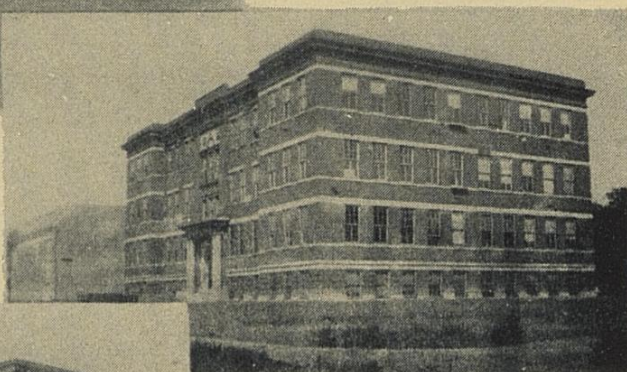

40

**LEFT—MCVEY HALL**  
**ENGLISH—JOURNALISM**  
**MATHEMATICS**  
**BOOK STORE—POST OFFICE**  
**CAFETERIA—KERNEL**

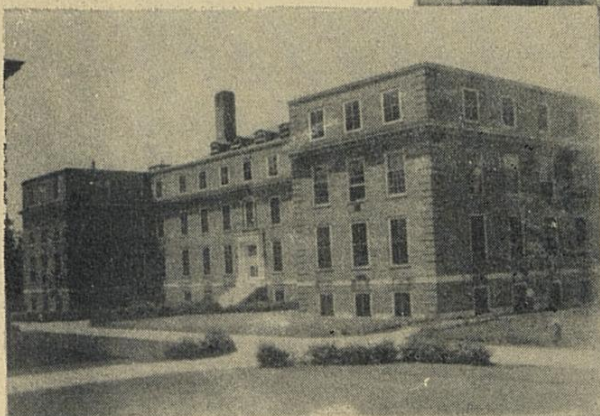

41

**RIGHT**  
**KASTLE HALL**  
**CHEMISTRY**

42

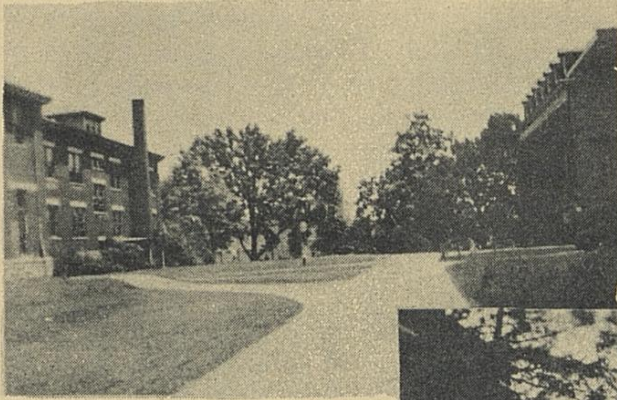

**43 LEFT—AVENUE BETWEEN  
MINING ENGINEERING AND  
LIBRARY**

**44 RIGHT—PARKING SPACE  
BEHIND LIBRARY**

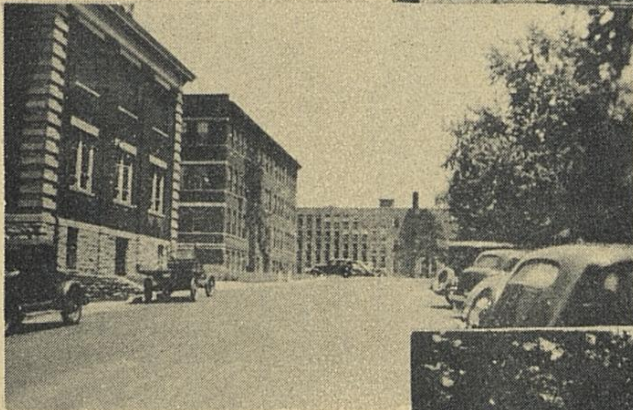
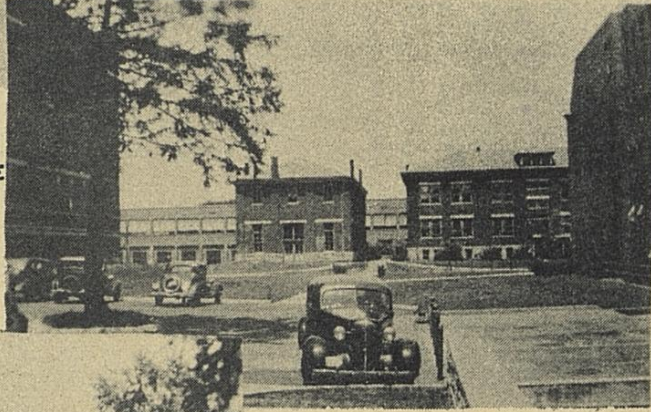

**45 LEFT—REAR OF  
KASTLE HALL**

**46 RIGHT—BESIDE  
MCVEY HALL**

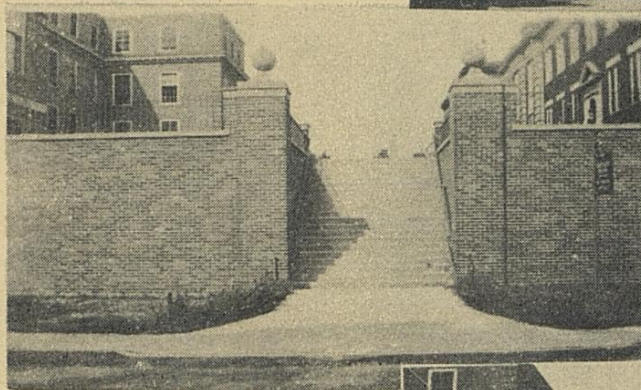
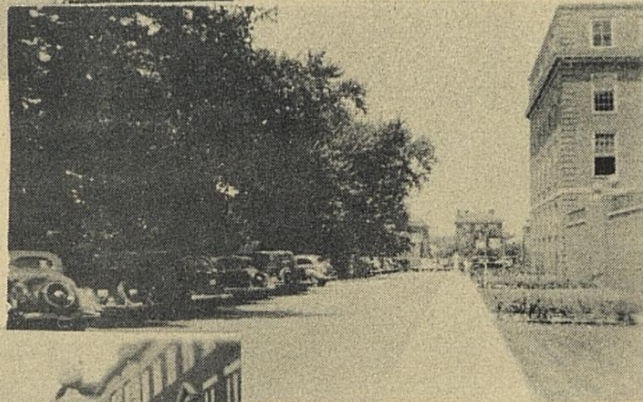

**47 LEFT—GOING UPI**

**47 RIGHT—THE AVENUE  
LEFT—MCVEY AND MINING  
ENGINEERING  
RIGHT—KASTLE, CIVIL  
ENGINEERING AND LIBRARY  
END—NEW LAW BUILDING**

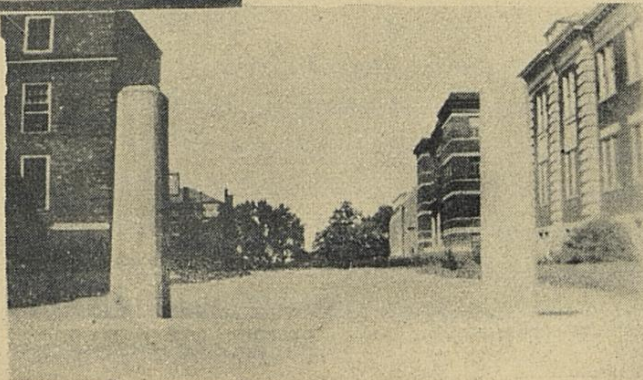

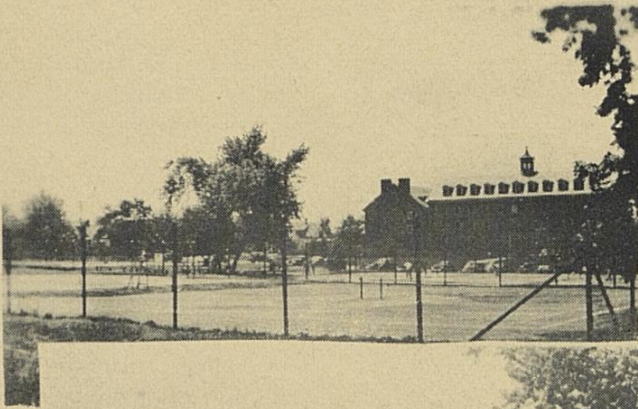

**48 TENNIS COURTS WITH  
MEN'S DORMITORIES IN  
THE BACKGROUND**

**49 BRECKINRIDGE AND  
BRADLEY DORMITORIES**

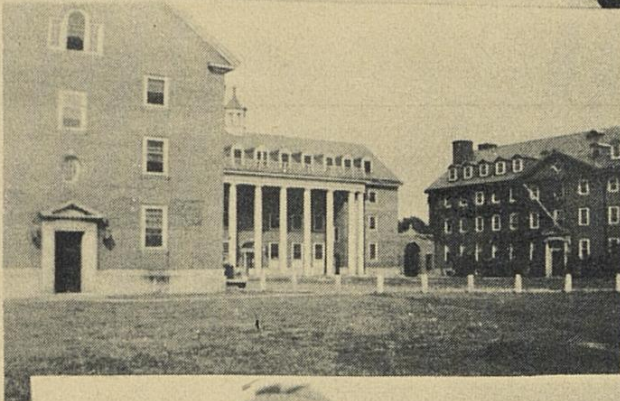

**49  
BRADLEY, BRECKINRIDGE,  
AND KINKEAD HALLS**

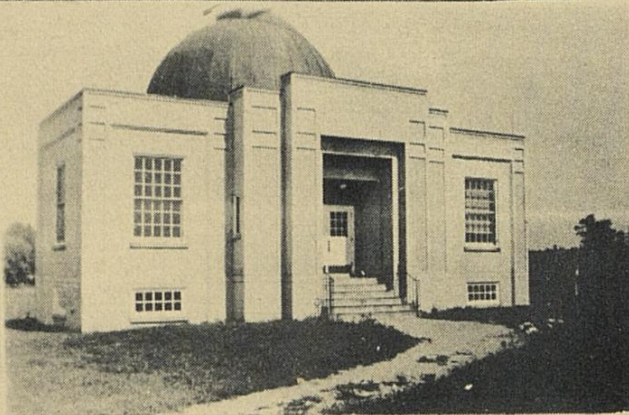

**50 OBSERVATORY**

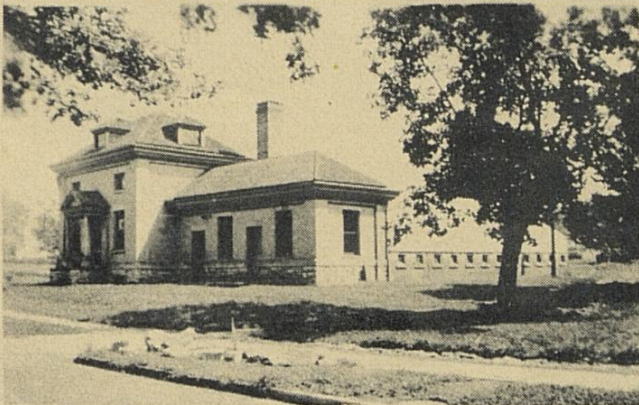

**51 INSECTARY AND  
CONSERVATORY**

**52**  
**THE UNIVERSITY OF**  
**KENTUCKY**  
**AGRICULTURAL**  
**EXPERIMENT**  
**STATION**

**COLLEGE OF AGRICULTURE**  
**AGRICULTURAL EXTENSION**  
**DIVISION**  
**EXPERIMENT STATION**

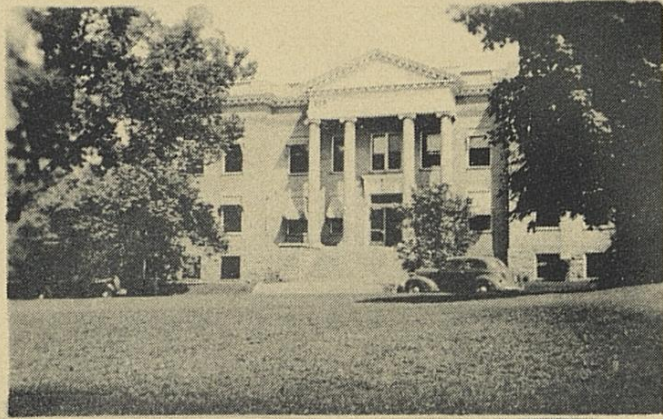

**53**  
**TOBACCO**  
**RESEARCH**  
**LABORATORY**

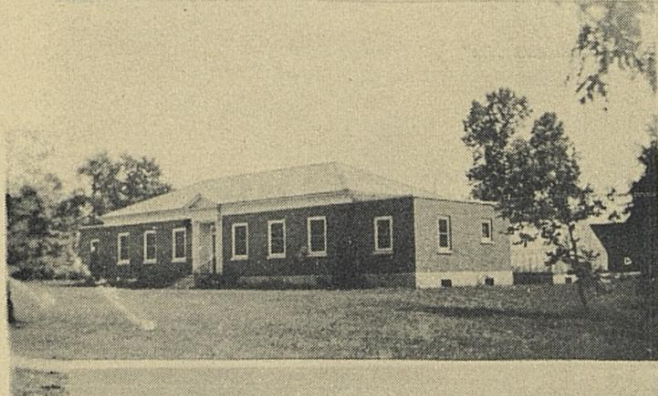

**54 DAIRY PRODUCTS**  
**BUILDING**

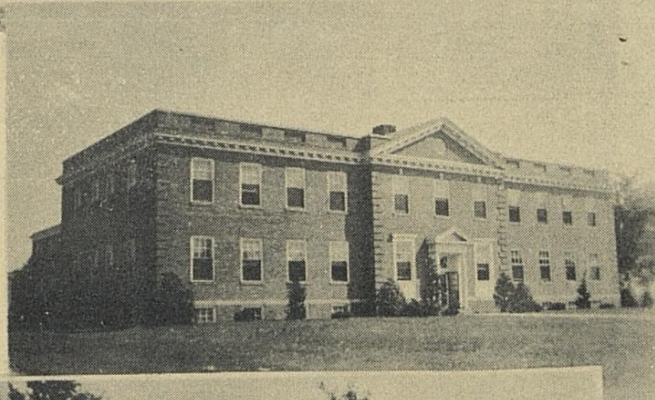

**55**  
**STOCK JUDGING**  
**PAVILION**

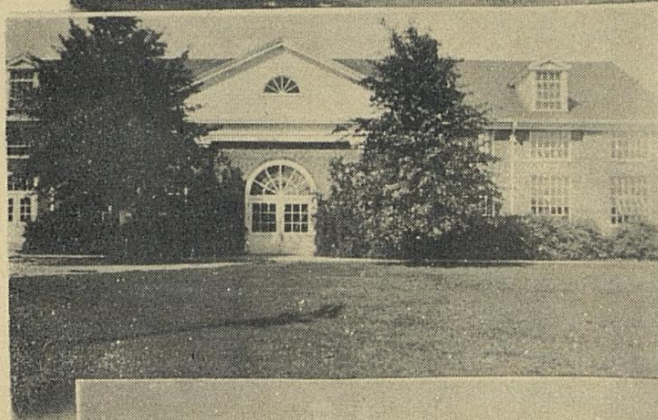

**56 AGRICULTURAL**  
**ENGINEERING BUILDING**

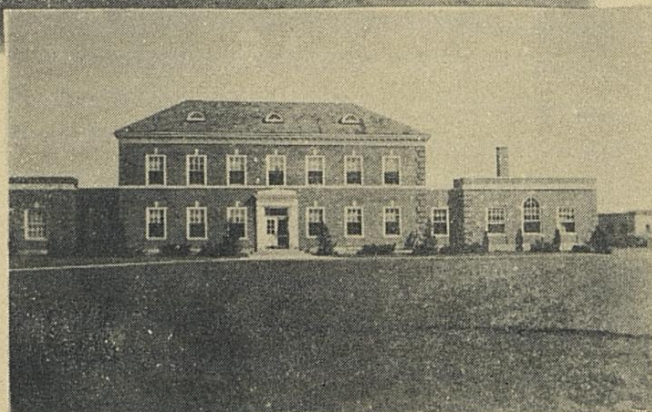

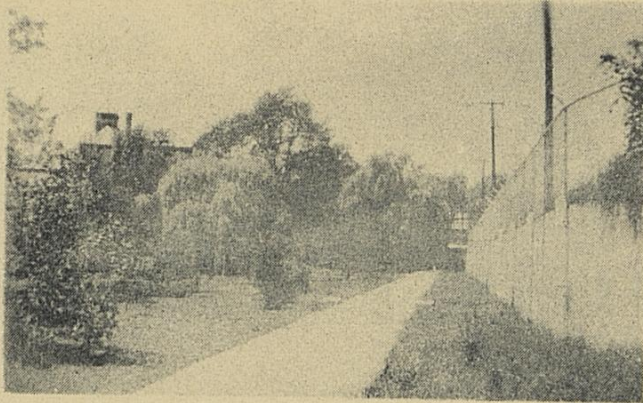

**57 ABOVE—KENTUCKY  
BOTANICAL GARDEN**

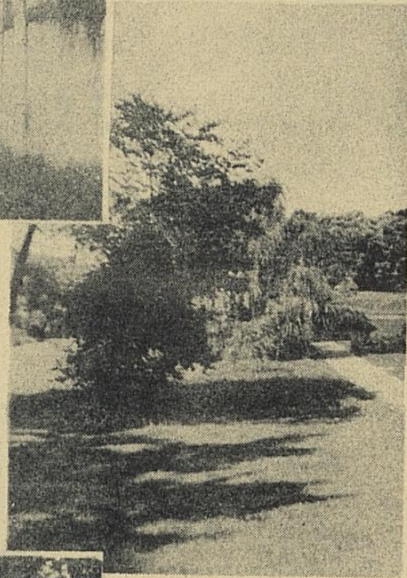

**58 RIGHT—VIEW IN FRONT  
OF STUDENT UNION**

**59 LEFT—  
A CAMPUS SCENE**

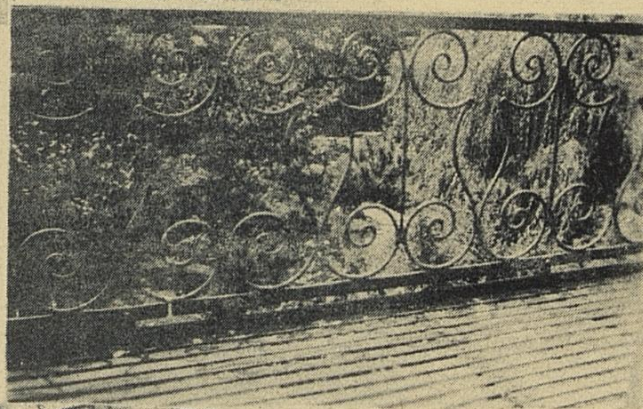

**60 RIGHT—  
ROCK GARDEN**

**61 LEFT—NEW CENTRAL  
HEATING PLANT ON  
SOUTH UPPER**

# U. K. Alma Mater

Words by JOSEPHINE FUNKHOUSER

Music by C. A. LAMPERT

Also available for Band

Arr. by E. G. SULZER

*Andante*

1. Hail Kentuck-y, Al - ma Ma-ter! Loy-al sons and daughters sing; Sound her praise with  
 2. Hail Kentuck-y, Al - ma Ma-ter! 'Neath thy arching trees we roam; Thru thy halls our  
 3. Hail Kentuck-y, Al - ma Ma-ter! Distant lands thy children claim; Still Kentucky's  
 4. Hail thee ev-er, old Ken-tuck-y! Glorious is thy her-it-age; Proud thy name and

voice u-nit-ed; To the breeze her colors fling. To the blue and white be true; Badge tri-  
 voi-ces ech-o Al-ma Ma-ter second home. For the blue and white we strive, Fight we  
 soil is dearest, Dearest still Kentucky's name. To the blue and white we're true, True, Ken-  
 thy traditions; Proud thy place on history's page! May we ne'er forget thy fame Moth-er

*rit.* > > > *a tempo* *rit.*  
 umph-ant age on age; Blue, the sky that o'er us bends; White Kentucky's stainless page.  
 ev - er for its fame Dar-ing a - ny fate to bring Glory to Kentucky's name.  
 tuck - y, un-to thee. Teach each gen-er-a-tion new Ne'er to fail in loy - al - ty.  
 of the great and free; May we e'er uphold thy name, Old Kentucky, hail to thee.

*rit.* *a tempo* *rit.*

Used by permission

1937