

copy 1

OFFICIAL PROGRAM

50c Est. Price .48
Tax02



KENTUCKY vs VIRGINIA TECH

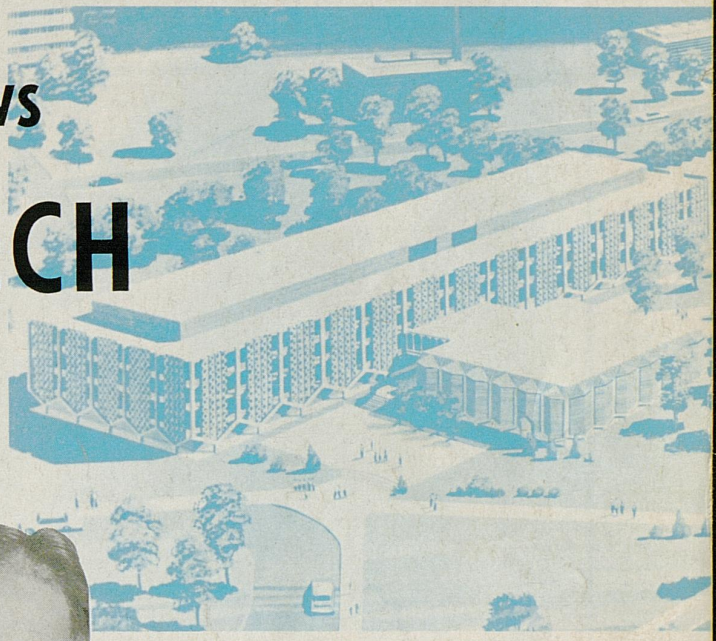
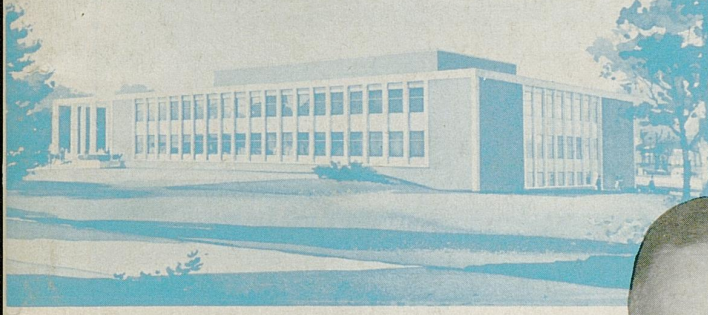

STOLL FIELD
SEPTEMBER 21, 1963

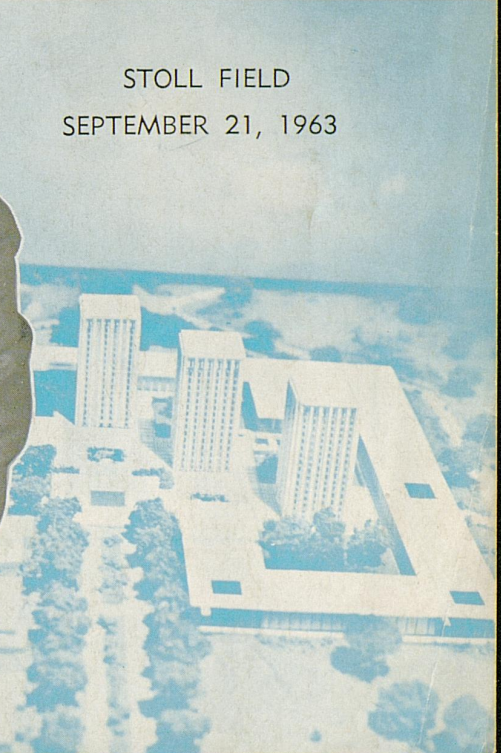
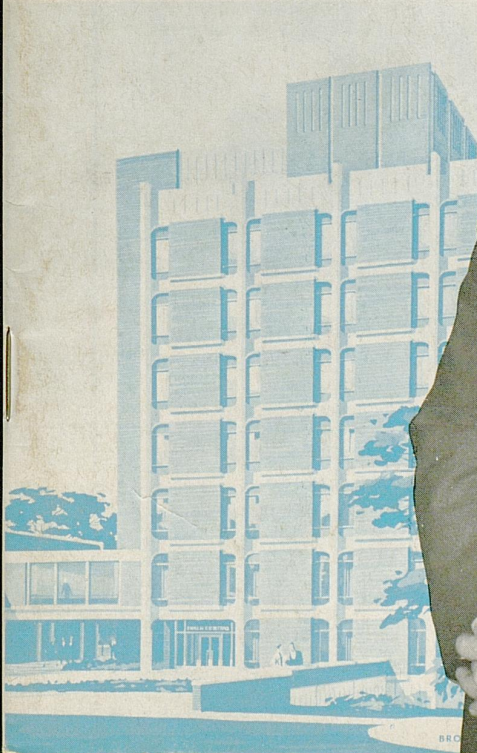

Dawahare's

1817-1837 Alexandria Drive

Phones 277-5733 • 277-5734

Gardenside Plaza



OTHER STORES

- ★ HAZARD
- ★ PIKEVILLE
- ★ WHITESBURG
- ★ NEON



PLENTY FREE PARKING
STORE HOURS—10 a.m.
till 9 p.m.
Monday thru Saturday

First National Charge
30 Day Charge—
6 Month Revolving Charge



*Central Kentucky's Leading
Department Store Since 1887!*

in DOWN-TOWN LEXINGTON

Kentucky's Friendliest Shopping Center

The "WILDCAT" by



OXFORDS

- Black Grain
- Brown Grain

1895
pair

- Hand-sewn Mocassion Construction
- Sizes 6½-13, A-B-C-D

SLIPONS

- Brown Grain
- Black Grain

Shoe Center — Main Floor

Purcell's

... Always Shop Purcell's For Your Family, Your Home, Yourself!

U.K. FOOTBALL



with **BILL SORRELL**

and **TED GRIZZARD**

WVLK • 590

PLAY - *by* - PLAY ... HOME *and* AWAY

PRESENTED BY

***Kentucky Central
Life Insurance Company***



*Your Key to Security
Since 1902*

*Kentucky's Oldest Life Insurance Company
Now Serving 30 States*

**HOME OFFICE KENTUCKY CENTRAL BUILDING
LEXINGTON, KENTUCKY**

Wildcat Gridiron News

KENTUCKY vs. VIRGINIA TECH

The "hour of decision" arrives tonight with history-laden and tradition-steeped Stoll Field as the stage and a pair of would-be football giants the principals in an enactment designed to post proof as to what the future holds for each.

Both the visiting Gobblers of Virginia Tech and Kentucky's "Fearless Forty" have sights set squarely on this one as the big test of ambitions for 1963 and picking the favorite by any proven standard is difficult.

Surmounting all the usual factors that go into forecasting is the psychological incentive that will drive the rival head coaches and members of their staffs in quest of victory that would be particularly tasty on the occasion of "K Day." In the stands as special guests will be a large number of former UK lettermen. On the field, both Tech Head Coach Jerry Claiborne and Kentucky Chief Charlie Bradshaw as well as several aides also hold the distinction of being ex-Wildcats.

Aside from the sidelight of battling ex-Wildcats, the sixth match between Kentucky and VPI shapes up as a whale of a game along the lines of age versus youth. The Techmen check in with a highly-dangerous, experienced unit built around 28 lettermen headed by ace quarterback Bob Schweickert and plunging fullback Sonny Utz. Know-how is so prevalent throughout the lineup that it's doubtful a sophomore can break into the top 22. The Winged T offense admittedly is more explosive than a year ago and

defense even more rugged than that which has led the tough Southern Conference for the past two seasons.

Confident-but-youthful Kentucky cannot match their foe in experience but nonetheless is proud of the potential of 26 highly-talented sophomores and the experienced leadership of 14 lettermen. The 'Cats are short on numbers again but boast more "playable" depth than was the case at any time during the 1962 campaign.

Kentucky leads in the series, 2-1-2, which resumes after a 21-year lapse.

COVER—New University of Kentucky President, Dr. John W. Oswald, is pictured symbolically over architects' conceptions of new buildings that are due to give the campus a new look to fit in appropriately with the new administration. They are (left to right, top to bottom) College of Commerce Building, College of Education Addition, College of Law Building, Agricultural Research Building, College of Engineering Addition, and the proposed dormitory complex.

Edited by Ken Kuhn, Director of Sports Publicity
Published by University of Kentucky Athletics Association
Represented for National Advertising by
Spencer Advertising Co., New York

1963 KENTUCKY WILDCATS—Front Row (left to right)—Equip. Mgr. Buster Brown, Asst. Head Coach Matt Lair, Coach Dave Hart, Ed Stanko, Talbott Todd, Ken Bocard, Vince Semary, Perky Bryant, Jim Bolling, Tom Becherer, Bob Garretson, Coach George Sengel, Coach Ralph Hawkins and Head Coach Charlie Bradshaw. **Second Row**—Rodger Bird, Darrell Cox, Bob Kosid, Phil Pickett, Howard Keyes, Jim Foley, Gerard Murphy, Mike McGraw, Gordon Thompson, Lloyd Caudill, Coach Bill Jasper and Manager Max Schwartz. **Third Row**—John Schornick, Tony Manzonelli, Clyde Richardson, Denny Cardwell, Jim Komara, Tom Chapala, Jim Miles, Bob Brown, Jack Dunn, Ernie Walker, Jesse Grant, Giles Smith, Coach Jim Carmody, Coach Ray Callahan. **Back Row**—Rick Kestner, Ed Smith, Bill Pochciol, Bill Jenkins, Doug Davis, Basil Mullins, Herschel Turner, Frank Brockardt, Sam Ball, Bob Ashworth, Rich Tucci, John Andrighetti and Rick Norton.

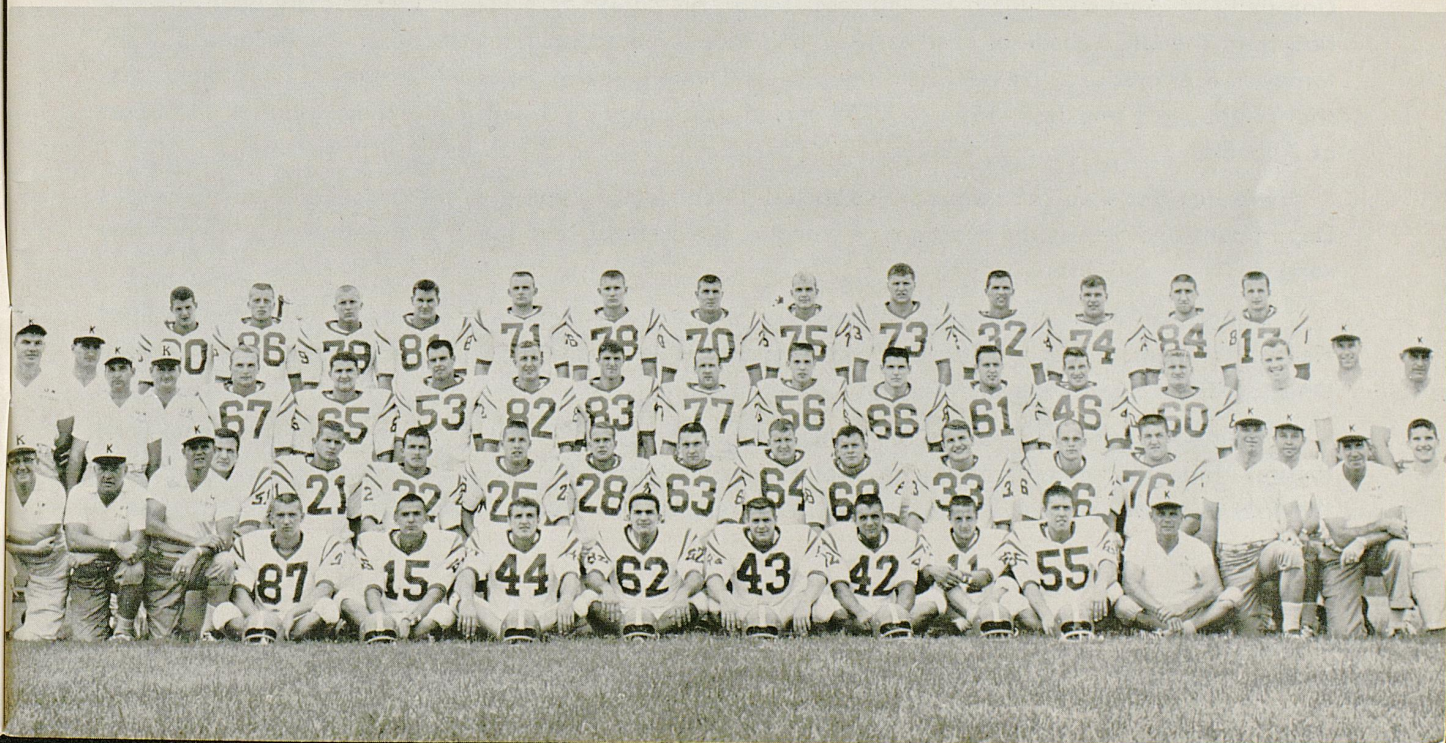



**the honorable
BERT T. COMBS**

Governor of Kentucky



Closing out a four-year term as Governor of the Commonwealth of Kentucky, Bert Thomas Combs is able to look back with a special degree of pride on a distinguished career of public service that carried him up through the ranks to the chair of chief executive.

The 52-year-old public servant, who in his capacity of Governor also serves as chairman of the University of Kentucky Board of Trustees, began his career as a lawyer immediately upon graduation from the UK College of Law in 1937 and later entered political life when he became city attorney of Prestonsburg. He next held the post of Commonwealth Attorney for the 31st judicial district of the state and from 1951 to 1955 served as a judge on the state's highest tribunal, the Court of Appeals.

His distinguished background also includes service as a captain in the Judge Advocate General's Department and he was the recipient of both the bronze star and the medal of merit during Army service.

During his administration as Governor, an office to which he was elected in 1959, the State of Kentucky has made outstanding progress in many fields—including education, agriculture, industrial development, highway construction and social welfare.

Governor Combs is a native of Manchester in the Eastern Kentucky mountain area and worked his way through Cumberland College prior to entering the University Law School. He is married to the former Mabel Hall and they have two children, Lois Ann and Thomas George.



Is the '64 Buick Wildcat really wild?

...the wildest!

Wish we could show you a picture of the '64 Buick Wildcat instead of just "Wildcat people". But that would spoil the surprise in store for you on October 4th. That's when the new Wildcat (and all the other beautiful '64 Buicks) go on display at your local Buick dealer's. Until then, a few tidbits to whet your appetite: three new Wildcat V-8 engines ranging up to 360 hp. Three new transmissions, including a new Super Turbine torque converter automatic with lots more thrust on lots less gas. Four new models: 4-door hardtop; 2-door sport coupe; 4-door sedan; convertible. Above all, they're Buicks!

BUICK MOTOR DIVISION

KENTUCKY FOOTBALL OUTLOOK — 1963

There's an age-old axiom in the football world that warns the optimistic: "You can't win with sophomores!"

To this assertion, Kentucky's youthful and determined grid chief Charlie Bradshaw replies calmly and confidently that "it has been done before and I dare say it will be done again. At least, you can bet your last Tennessee ticket that the Wildcats will be giving it a good effort to win this year. I am confident that hard work and the right mental attitude will get the job done in a winning fashion."

Thus is pointed up both the chief problem facing Kentucky's football force in 1963 and the planned solution.

Inexperience and dependence on sophomores—who make up nearly 65 percent of total squad strength—certainly will be one of the main factors standing in the path of the first winning season since 1960.

Although again thinly-manned with only 40-odd hands on the roster, Kentucky will enter the '63 campaign slightly better off than last year from a depth standpoint due to the very presence of the talented and aggressive soph group. While hopes for improvement on the 3-5-2 record posted in 1962 by the notable "Thin Thirty" are hinged to a great degree on the promising sophomores (as many as six could be in the opening lineup with another half dozen backing them up on the No. 2 unit), the squad will have the services of 14 returning lettermen and much dependence is being placed on their talent and leadership.

In fact, as Coach Bradshaw analyzes the situation confronting his second Wildcat edition, the team's principal strength has to be in the leadership qualities of its veterans. "We are counting very heavily on their steadying influence to carry our sophomore group to even greater heights than they showed promise this spring of reaching," he declares. "This Southeastern Conference is a man's league, not one for boys, and our youngsters are going to be subjected to a lot of pressures in the process of growing up quickly to responsibilities. Here is where our older men come in and, if the situation develops as we are hoping, Kentucky will definitely be a force to be reckoned with by any team."

The Wildcats may be inexperienced in their overall picture and still much "thinner" than the normal SEC football powerhouse, but they are not exactly untalented.

In huge senior tackle Herschel Turner, the Kentuckians have wrapped up in one explosive package both leadership and talent. A 6-3 and 225 pound gentleman who is "rough as a cob" on the field, Turner is the "apple of the eye" of every professional scout who sees him.

Although experiencing the fight of his life for a starting assignment over a heralded sophomore, another vet who adds much danger to the Kentucky offense is versatile halfback Darrell Cox. The 1962 second team All-SEC performer led

the 'Cats in ground gained in '62 with a 4.4 average and ranked among SEC leaders in almost every offensive department.

And lending further steadying influence in the backfield is senior Perky Bryant, returning fullback regular. He might be the lone veteran in the starting combo of backs.

Super star of the sophomores—at least one with a big responsibility and indications of meeting it well—is quarterback Rick Norton. He stepped in as heir-apparent to graduated hurler Jerry Woolum and this spring proved himself fully capable of eventual stardom. Norton, former Louisville prep All-America, is at his best as a passer and shows great poise and confidence in his play calls.

Manning the halfback posts may be a pair of soph scats-backs, sensational Rodger Bird at left (if he can beat out Cox) and Mike (Quick Draw) McGraw at right. Second to Bird in freshman ground operations with a 4.6 average, McGraw surprised most observers with the quick adjustment he made from fullback to halfback last spring.

In the line, Turner will hold the spotlight but there are several top-flight sophs capable of being "scene stealers." One of the best prospects to command public and opponent attention is rangy Rick Kestner, successor to graduated All-American Tom Hutchinson at left end and a prime target for Norton aerials. Along the rest of the forward wall there is a harmonized blend of returnees and sophomores with many positions a toss-up as far as the actual starter is concerned.

Overall, the Wildcats bid to be an exciting, highly dangerous Split T offensive group with Norton's pinpoint passing complemented by the running of speed demons Cox, Bird and McGraw and the power drives of fullback Bryant. And there will be no letup when a different unit is in the game.

Defense is another matter for the time being. One of Bradshaw's major concerns is the absence of adequate line-backing and defensive guard play. The situation in the defensive secondary is better and improved over a year ago.

The schedule, however, may be the toughest problem that Kentucky has to lick. Early season tests against Mississippi and Auburn—two of the nation's best—and a mid-year clash in the home lair of Louisiana State's Tigers highlight the Wildcats' 1963 assignment sheet.

But there's no defeatist attitude in the Kentucky camp despite all the problems that must be resolved satisfactorily. As Bradshaw spells it out, "I feel real optimistic over our chances. We have a bunch of youngsters with a burning desire to be good football players and some older boys with valuable experience and sound leadership. They can't tell you a single game they expect to lose."

HERSCHEL TURNER



DARRELL COX



RICK NORTON

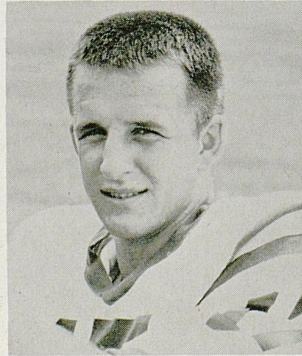

ROGER BIRD

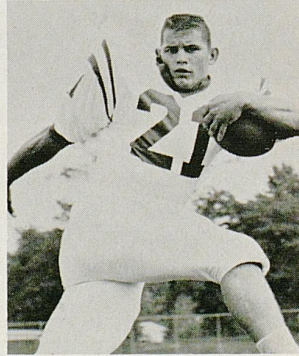



JOHN W. OSWALD
President
University of Kentucky



University's New President Knows Value of An Athletic Program . . .

Dr. John Wieland Oswald, new president of the University of Kentucky, is an educational administrator who believes organized athletics have a definite place within the university community.

Having himself been a college athlete, Dr. Oswald is now one of the staunchest supporters of the teams wearing the Blue and White. However, he advocates that any campus athletic program should be kept within the proper perspective and that over-adulation should be avoided.

Dr. Oswald served as vice-president for administration at the University of California at Berkeley before becoming the sixth chief executive of UK.

The native of Minnesota did his undergraduate work at DePauw University where he majored in botany. He played varsity football—captaining the DePauw eleven in 1937—and earned letters in basketball and track.

He was awarded a Ph.D. degree in plant pathology at the University of California in 1942 and entered the U.S. Navy the same year. As a PT boat skipper and later, as a divisional commander, he participated in over 50 missions in the Mediterranean.

After World War II, Dr. Oswald returned to academic life and advanced through the ranks at the University of California. He has published over 70 papers on plant pathology investigation and has done research work in the Netherlands under Fulbright sponsorship.

In 1962, he was named to the Sports Illustrated Silver Anniversary All-America, an award the magazine confers upon former college football players for outstanding achievement in their chosen professions.

Other members of the Oswald family are his wife, the former Rosanel Owen of Alabama, their two daughters, Elizabeth and Nancy, and John, Jr.

K - DAY 1963

Well over a hundred former Wildcats who have picked up the varsity "K" letter over the many seasons of athletic competition at the University of Kentucky are in the stands tonight as special guests on the occasion of the third annual "K-Day" observance. Public attention and admiration for deeds of by-gone days will rightly

CHARLIE BRADSHAW

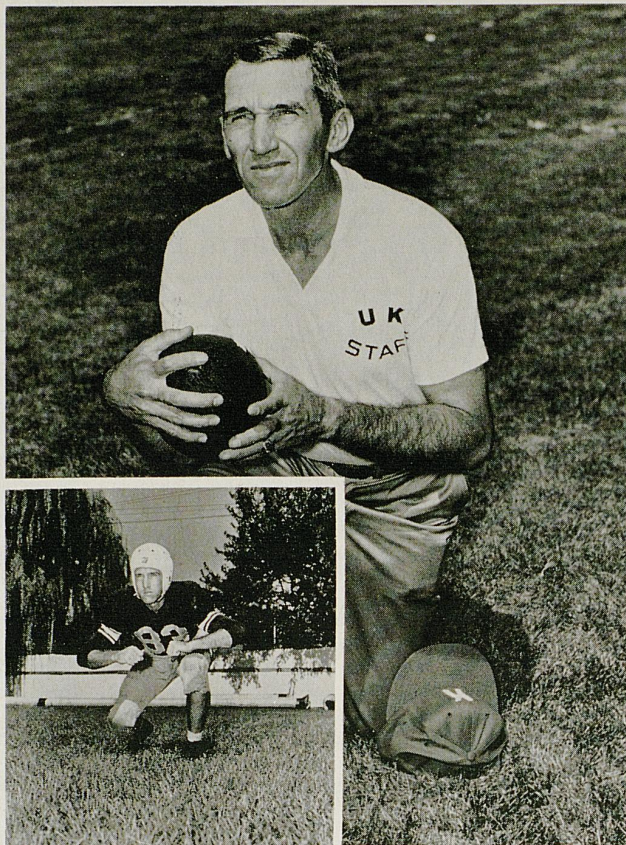

be paid to these former athletes, but two ex-Wildcat footballers in particular are due to capture the public fancy—for they are the rival head coaches of tonight's opponents. Jerry Claiborne, now entering his third campaign at Virginia Tech, and "sophomore" Coach Charlie Bradshaw of Kentucky have much in common besides a burning desire for victory out of this "homecoming-in-reverse" battle. Both are former UK ends whose playing careers under Coach Paul (Bear) Bryant overlapped from 1946 to 1949. Each served a hitch on the coaching staffs of both Kentucky and Alabama prior to becoming head coaches for the first time a year apart. As if this incentive was not enough for the visiting Gobblers, the school's president (Dr. Robert Hahn) received a degree from UK, Athletic Director Frank Moseley was a former staffer here and three members of the coaching staff (Doug Shively, Moon Conde and John Shelton) have Kentucky connections as player or coach.

JERRY CLAIBORNE

BERNIE A. SHIVELY

Director of Athletics
University of Kentucky



Bernie Shively — A Man Of Many Talents . . .

Nationally recognized for his direction of one of the nation's most balanced collegiate athletic programs, University of Kentucky's veteran Director of Athletics Bernie A. Shively is truly a gentleman of many talents.

He gained his greatest fame as a football All-America guard at Illinois in 1926 on the same grid outfit made famous by the immortal Red Grange. And, demonstrating a claim to being one of the finest all-around athletes in Illinois' history, Shively also laid claim to the Big 10 heavyweight wrestling crown and annexed letters in track before graduating in 1927.

Following his graduation, Shively came to Kentucky as a line coach in football. During his 35 years of service to the Kentucky athletic program, "Shive" also served as head football coach one season (1945), track coach and baseball coach as well as heading up the University's Physical Education Department. He became Director of Athletics in 1938.

For almost as long as the Southeastern Confer-

ence played a post-season basketball tournament, Shively served as chairman and the experience had stood him in good stead as he now directs the University's own highly-successful Invitational Tournament and supervises the NCAA Basketball Tournament in the capacity of committee chairman.

Shive also tried his hand at basketball officiating in the SEC for about 20 years and served several seasons as Supervisor of Officials for the Ohio Valley Conference. He is a past chairman of the NCAA's summer baseball committee and since 1954 has been president of the SEC Coaches and Athletic Directors Association. In addition, he has found time to be active in civic and University projects.

A native of Paris, Ill., Shively and his wife, Ruth, have two children. A son, Doug, was co-captain of the Wildcat football team in 1958 and now is an assistant grid coach at Virginia Tech. Daughter Suzanne was a Phi Beta Kappa graduate of UK in 1957.

WLEX-TV

NBC CBS

CHANNEL

18

For Complete Football Coverage!

U OF K FOOTBALL WITH COACH BRADSHAW

Head Coach Charlie Bradshaw brings you complete game films and personal comments.

**SUNDAYS
at 5:30 PM**



Brought to You by *MR. WIGGS* Discount Department Store

NCAA COLLEGE FOOTBALL

Top collegiate games of the week!

SAT. AFTERNOONS

CLEVELAND BROWNS

Pro football at its exciting best!

SUN. AFTERNOONS

KEEP UP WITH SPORTS — WATCH WAYNE BELL DAILY

MR. WIGGS
DISCOUNT DEPARTMENT STORE

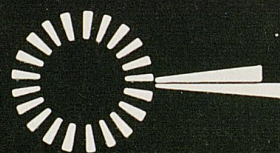

ON NEW CIRCLE ROAD BETWEEN RICHMOND ROAD AND WINCHESTER ROAD, NEAR LIBERTY PIKE

Presents

KENTUCKY FOOTBALL

With

HEAD COACH CHARLIE BRADSHAW

Every Sunday from 5:30 to 6:30 p.m. on Channel 18

CHARLIE BRADSHAW

Head Football Coach
University of Kentucky



Wildcat Coach Has Qualities For Success . . .

The personification of qualities of inner toughness, outwardly serious demeanor, quiet determination, ability, confidence and integrity . . . That's Kentucky's head football coach.

Charlie Bradshaw, 38-year-old ex-Wildcat player and assistant coach, fulfills all these qualities that are the background for success and goes a step further . . . He's an inspirational leader who exudes the toughness that it takes for those around him—staff and players—to get the job at hand done in a way that will pay off with success.

He believes in the direct approach and in the short span of just one season has instilled his formula in the minds of his charges. Kentucky footballers are now convinced that success is approached only through determined hard work.

Bradshaw's football philosophy was schooled into him as a player by Paul (Bear) Bryant and influenced by nine years of experience in an

assistant coach capacity at UK and Alabama.

Born and raised in Montgomery, Ala., Charlie played football at Sidney Lanier High before coming to Kentucky as a 1942 gridder. He didn't see any action that year and withdrew from the University after one semester to enter the Marine Corps.

He returned to UK to play end for the 1946, '47 and '48 seasons and for three games in 1949 before being ruled ineligible by the Southeastern Commissioner. He remained on the Bryant staff as a student assistant and then returned to Sidney Lanier as a coach and co-ordinator in 1950.

In 1954, he came back to Kentucky as an aide on the Blanton Collier staff and stayed until 1959 when he moved to Alabama and an offensive coaching job under Bryant.

He was hired to replace Collier here on Jan. 10, 1962, and was extended a four-year contract.

1963 FOOTBALL SCHEDULE

Date	Opponent	Site	Date	Opponent	Site
Sept. 21	*Virginia Tech	Lexington	Oct. 26	Georgia (Homecoming) ..	Lexington
Sept. 28	*Mississippi	Lexington	Nov. 2	Miami (Fla.)	Lexington
Oct. 5	Auburn	Auburn	Nov. 9	Vanderbilt	Nashville
Oct. 12	*Detroit	Lexington	Nov. 16	Baylor	Waco
Oct. 19	*Louisiana State	Baton Rouge	Nov. 23	Tennessee	Lexington

* Night game.

**LEXINGTON
PHOTO
ENGRAVING
CO.**

223 W. Short
Tel. 255-5015

If your **GOAL** is
"Fast Production — Fine Reproduction"
for your printing needs,
RUSH to left **GOAL** for letterpress plates,
or
RUSH to right **GOAL** for offset plates.
Let us **TACKLE** your plate-making to **END**
your problems. **PASS** them to our **CENTER**
and you will **GUARD** against a **KICK** in the
final **RUN**.

**LEXINGTON
PHOTO
LITH
INC.**

1600 N. Lime
Tel. 299-1378

Now In Lexington...

ONE OF THE SOUTH'S *Finest* Motels

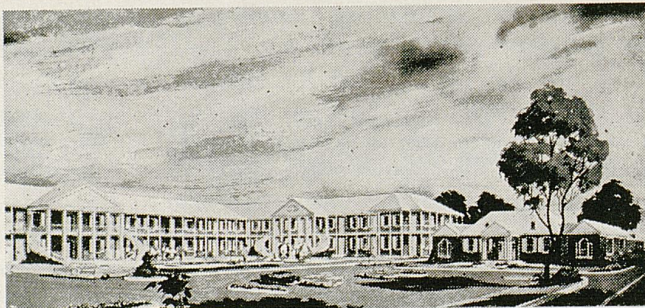

- 110 Luxurious Rooms • Cocktail Lounge
- Banquet & Meeting Rooms • Two Dining Rooms
- Swimming Pool & Patio • Dancing Nitely



Imperial House Motel

U.S. 68 Waller Ave. at Harrodsburg Road
Phone 255-2540 for Reservations



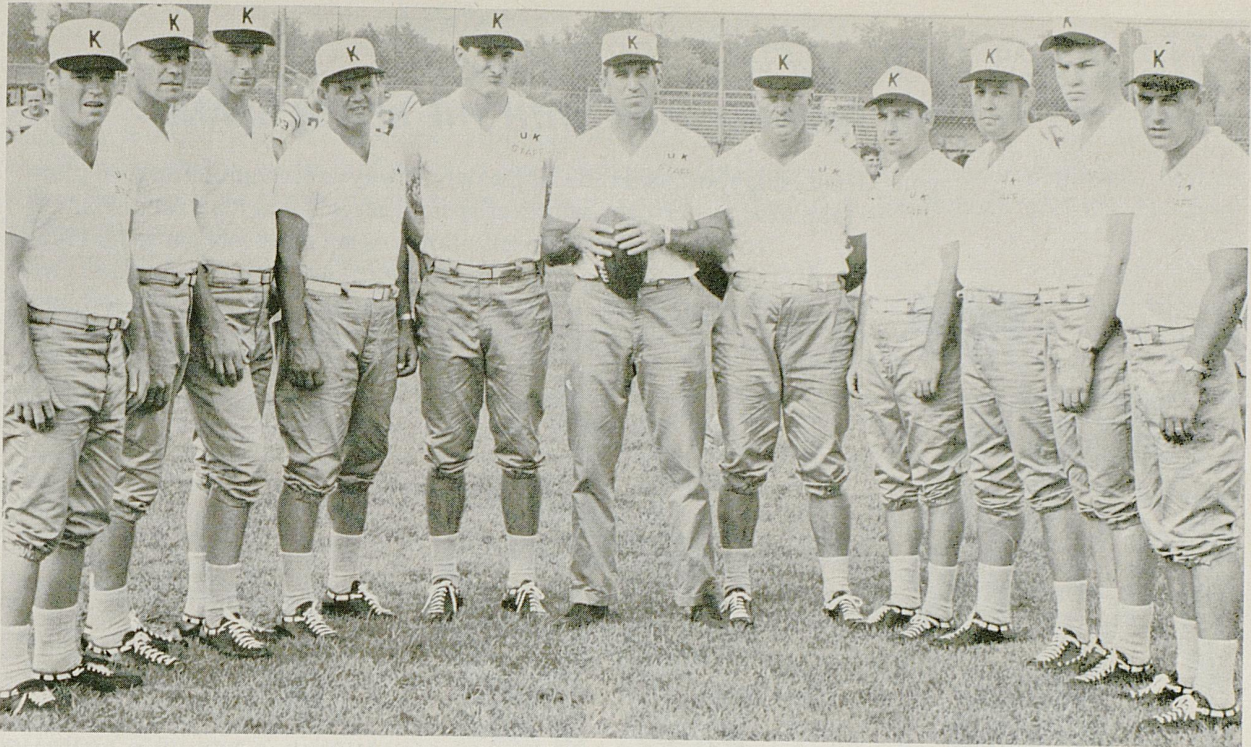

Left to right—Ralph Hawkins, George Sengel, Jim Carmody, Dave Hart, Bud Moore, Head Coach Charlie Bradshaw, Assistant Head Coach Matt Lair, Homer Rice, Bill Jasper, George Boone and Ray Callahan.

Wildcat Coaching Staff

University of Kentucky's football coaching staff this season presents a composite picture of youth plus experience. Statistics on Head Coach Charlie Bradshaw and his 10 full-time aides provide an average look of only 33 years of age but a background of no less than nine years in the profession of tutoring football. All told, the staff represents 101 years of coaching experience.

MATT LAIR (Kentucky '48)—First UK aide ever to hold the title of Assistant Head Coach . . . Played as a blocking back and guard on same Wildcat teams as Coach Bradshaw . . . The 39-year-old North Middletown native has background of 16 seasons of grid tutoring, including five previous years at UK (1954-58), two at Texas A & M, one with Texas Tech . . . Works primarily with defensive line.

HOMER RICE (Centre '51)—Entered collegiate field in 1962 after nine championship seasons and seven undefeated campaigns during 11 years in Kentucky-Tennessee high schools . . . Aggregate record 101-9-7 for period . . . Won seven "Coach of the Year" awards . . . Little All-America QB at Centre . . . The 36-year-old native of Ft. Thomas is charged with making UK's offensive operations go.

DAVE HART (St. Vincent '50)—Newly assigned to the responsibility of defensive coach of the Wildcats, Hart is former highly-successful schoolboy tutor in Pennsylvania . . . Compiled 86-18-3 record in 11 years, last eight at Johnstown . . . The 37-year-old native of Connellsville, Pa., was the state's AAA "Coach of the Year" in '58 . . . Invaluable recruiter.

GEORGE SENDEL (Kentucky '48)—Louisvillian Sengel's career as a Wildcat wingman overlapped that of Coach Bradshaw by a couple of years and his former teammate asked Sengel to stay on the staff he had joined in 1961 . . . The 40-year-old Air Force vet had nine years of coaching in schoolboy ranks in Florida and Kentucky prior to becoming UK end coach.

BUD MOORE (Alabama '61)—A 23-year-old Birmingham, Ala., native, Bud picked up his initial playing and coaching experience under Paul Bryant and Charlie Bradshaw at Alabama . . . He was a star end and tackle for the Tide in the 1958-60 period, served briefly as student assistant and coached one year at Gadsden (Ala.) High before joining Bradshaw staff at UK in 1962.

GEORGE BOONE (Kentucky '61)—One of the most determined players ever to wear the blue and white of UK, Boone started out on his own but soon won scholarship aid and became outstanding tackle . . . The 25-year-old Louisvillian stayed on Wildcat coaching staff in part-time role after completing eligibility in 1960, became regular coach following year and retained by Bradshaw as a line assistant.

RALPH HAWKINS (Maryland '57)—One of the most valuable coaches on the staff, Hawkins has background of collegiate and professional play plus coaching experience in both schoolboy and college ranks . . . The 28-year-old bachelor from Washington, D.C., was freshman coach at Maryland before joining New York Titans . . . Coached high school ball in D.C. and served as backfield assistant at SMU.

BILL JASPER (Tennessee '52)—A native Kentuckian from Somerset who traversed a route through enemy territory enroute to joining the Wildcats, Jasper is former star linebacker at Tennessee . . . Joined the Bradshaw staff in 1962 with successful record for 10 years' work in Kentucky and Tennessee high schools . . . Supervises gridgers' academic program . . . 34 years old.

JIM CARMODY (Tulane '56)—Newest addition to the Bradshaw staff, Carmody transfers allegiance from alma mater Tulane where he was an outstanding center and later (1961-62) an assistant coach . . . Coaching background of the 30-year-old New Orleans native also includes three-season stint at Holy Cross and championship year with Army team in Korea . . . Works with UK freshmen.

RAY CALLAHAN (Kentucky '56)—A newcomer to the staff but no stranger in Kentucky grid circles, 30-year-old former UK guard standout Callahan enters the collegiate field for the first time after successful high school career . . . The Lebanon native capped fourth season as head coach at Danville High by winning state AA title in 1962 and picking up personal honor as AA "Coach of the Year."

He gives 'first string' service . . .

THE FRIENDLY MAN WITH THE BETTER BRAND - -

your Good Neighbor Ashland Oil Dealer. Always accommodating. Willing to take time to perform whatever special service you may need. Willing to give more of himself—and his services—because he takes pleasure in pleasing you. *This is the friendly man of Ashland Oil.*

Meet him. And try his top quality Ashland Oil products.

You'll see why more and more Kentuckians are driving in at the Ashland Oil Sign . . . whenever they need services or products.



ASHLAND OIL & REFINING COMPANY
Ashland, Kentucky

Lexington's Largest and Finest!

FEATURING

Le Deauville
RESTAURANT
and LOUNGE

- FREE PARKING
- BEVERAGE & FREE ICE MACHINE
ON EACH GUEST FLOOR
- 100% AIR CONDITIONED
- TV IN ALL ROOMS
- ALL ROOMS REMODELED
AND REDECORATED
- COFFEE SHOP AND DINING ROOM
WITH ECONOMICAL PRICES

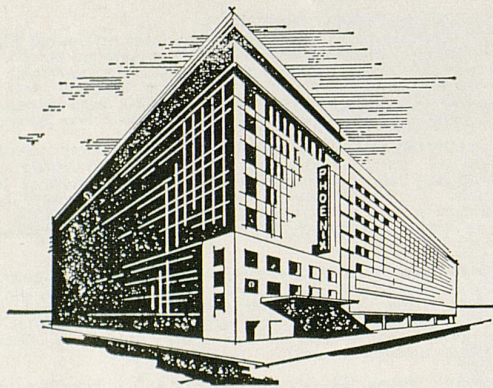

Located in the heart
of the Bluegrass
120 E. Main St.
Downtown Lexington, Ky.
Phone 255-3210

PHOENIX HOTEL

Athletics At Kentucky

Kentucky's athletic program, a well-balanced and ambitious activity featuring inter-collegiate competition in nine different sports, is organized under the Department of Athletics and a corporation known as the University of Kentucky Athletics Association.

The program is conducted without overemphasis or sacrifice of educational objectives and in strict compliance with the rules of the University, the Southeastern Conference and the National Collegiate Association.

A board of directors, headed by University President John W. Oswald in the capacity of chairman, maintains overall policy supervision of the athletic program. Ex-officio members, in addition to the president, include Dr. Leo M. Chamberlain, Dr. W. L. Matthews in the capacity of secretary to the board, and a student representative—all appointed by the president. Twelve other men, drawn from the University faculty and the general public, also serve on the board as appointees of the president.

Supervising the steady growth and balanced development of one of the nation's top athletic programs is Bernie A. Shively, a former Illinois grid All-American and a veteran of 25 years in the post of Director of Athletics.

The Association's Board of Directors is composed of the following:

Dr. John W. Oswald, Chairman
Dr. W. L. Matthews, Jr., Secretary
James B. Allen
Dr. Ralph Angelucci
Dr. Aubrey Brown
Dr. Thomas Clark
Dr. Lyman Ginger
Dr. A. D. Kirwan

Dr. Leo M. Chamberlain
(Student Representative)
Prof. John Kuiper
Robert Stephens
Dr. D. V. Terrell
Prof. William Tolman
Floyd Wright
(Member to be appointed)

THE OFFICIAL WATCH
FOR THIS GAME



The World's Most Honored Watch

- * Winner of 10 World's Fair Grand Prizes
- * 28 World's Fair Gold Medals
- * Highest Observatory Honors for Accuracy

Premier Product of

Longines-Wittnauer
WATCH COMPANY

For Almost 100 Years, Maker of Watches
of the Highest Character



Throughout the world, no other
name on a watch means so much as

LONGINES

The World's Most Honored Watch
OFFICIAL WATCH

1960 OLYMPIC WINTER GAMES • 1959 PAN AMERICAN
GAMES • 1960 U. S. OLYMPIC TRIALS • MAJOR
NATIONAL AND WORLD CHAMPIONSHIPS IN ALL
FIELDS BOTH HERE AND ABROAD

At Authorized

Longines-Wittnauer
JEWELERS



HERSCHEL TURNER



JIM MILES



TOM CHAPALA



HOWARD KEYES



RICK NORTON



TOM BECHERER



PHIL PICKETT



KEN BOCARD

FOLLOW **U** OF **K** ON THE STANDARD OIL NETWORK

with **CLAUDE SULLIVAN**

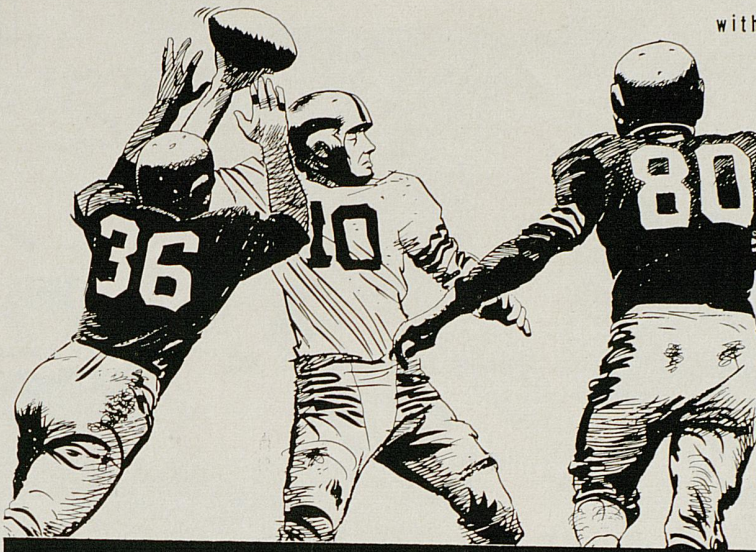

**1963
SCHEDULE**

Sept. 21*	Va. Tech	Lexington
Sept. 28*	Mississippi	Lexington
Oct. 5	Auburn	Auburn
Oct. 12*	Detroit	Lexington
Oct. 19*	L.S.U.	Baton Rouge
Oct. 26†	Georgia	Lexington
Nov. 2	Miami (Fla.)	Lexington
Nov. 9	Vanderbilt	Nashville
Nov. 16	Baylor	Waco
Nov. 23	Tennessee	Lexington

*Night Games †Homecoming

**STANDARD
OIL
NETWORK**

WINN, Louisville
WLAP, Lexington
WCMI, Ashland
WKCT, Bowling Green

WHIR, Danville
WFKY, Frankfort
WIEL, Elizabethtown
WHOP, Hopkinsville

WKYB, Paducah
WFTM, Maysville
WCTT, Corbin
WKIC, Hazard

WOMI, Owensboro
WPKE, Pikeville
WMLF, Pineville
WSFC, Somerset

WINN
*every
University of
Kentucky
game
with
Kentucky's
Outstanding
Sportscaster*
**CLAUDE
SULLIVAN**



**WINN
LOUISVILLE**
*the Originating
Station for*
**ALL U. K.
FOOTBALL**
on the
**STANDARD OIL
FOOTBALL
NETWORK**

W **CBS** **RADIO** **1240** **W** **N** **N** **N**

GOBBLERS



VIC KREITER — G



GENE BREEN — T

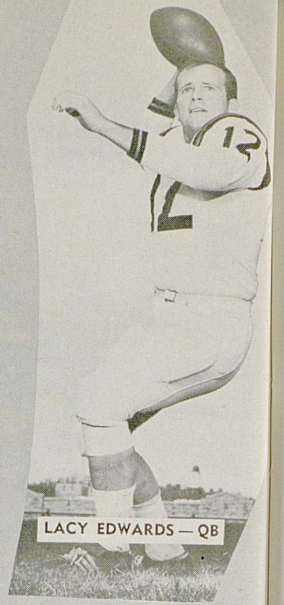

LACY EDWARDS — QB



DARRYL BAILEY — E

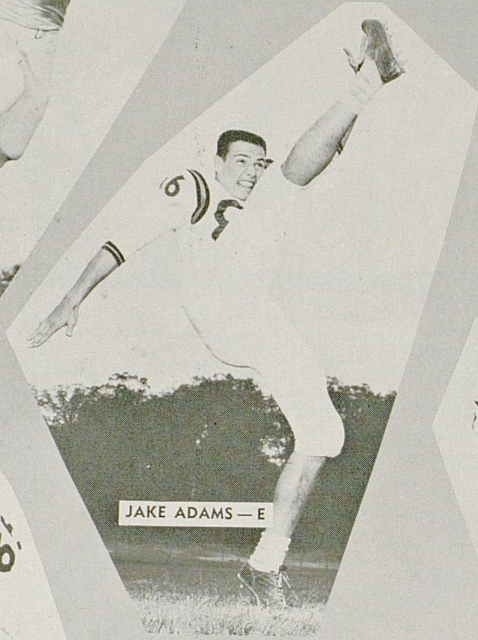

JAKE ADAMS — E

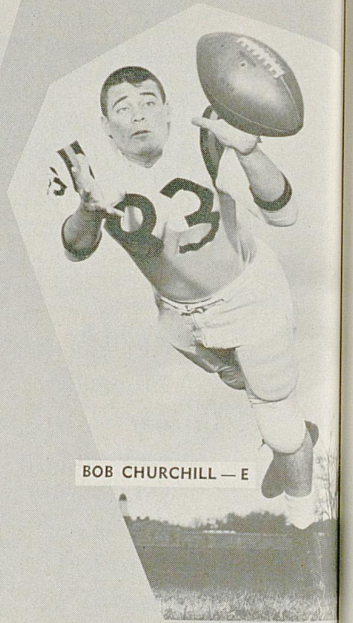

BOB CHURCHILL — E



NEWT GREEN — G



RON FRANK — T



B. M. RODGERS — C

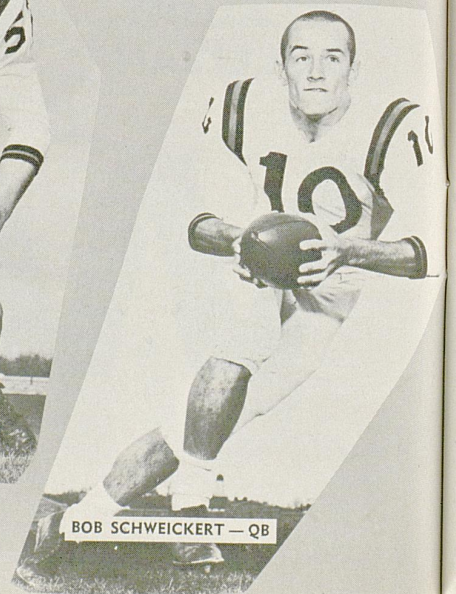

BOB SCHWEICKERT — QB

Virginia Tech

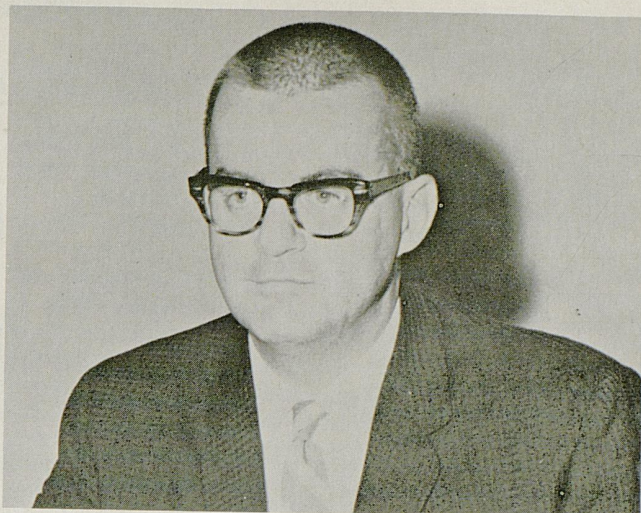

DR. T. MARSHALL HAHN
President

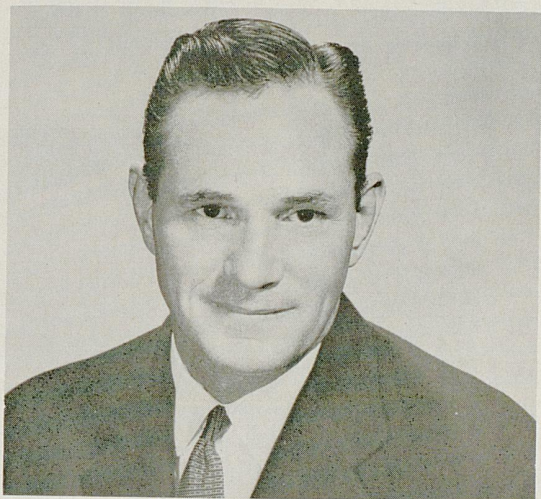

FRANK MOSELEY Athletic Director



JERRY CLAIBORNE Head Coach

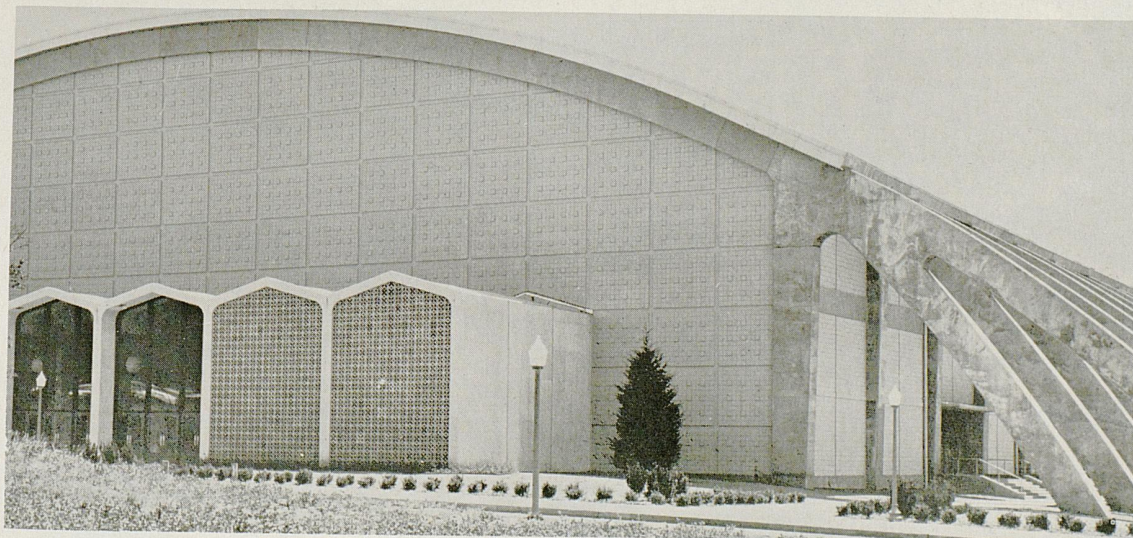

COLISEUM

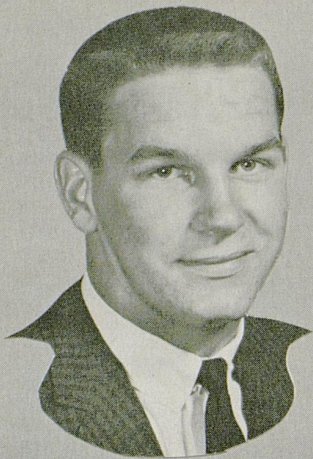

BILL JENKINS



TONY MANZONELLI



PERKY BRYANT



SAM BALL



LLOYD CAUDILL

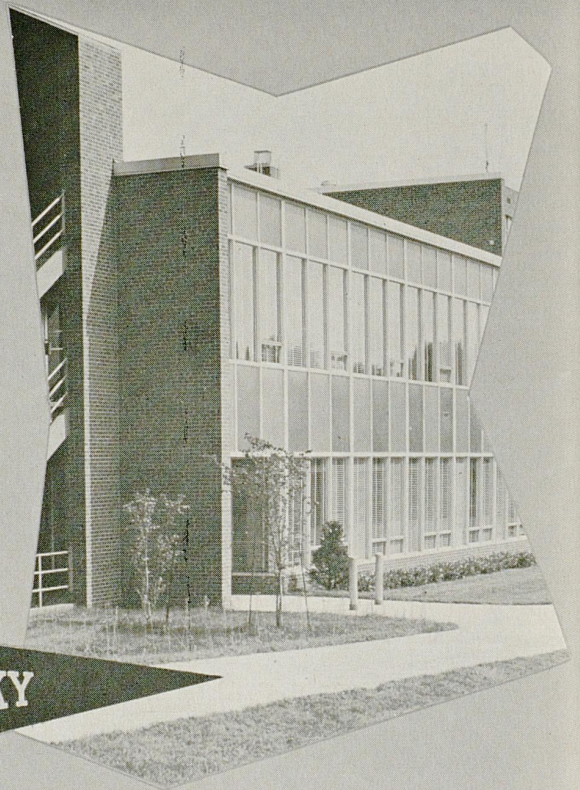

GERARD MURPHY



RICK KESTNER

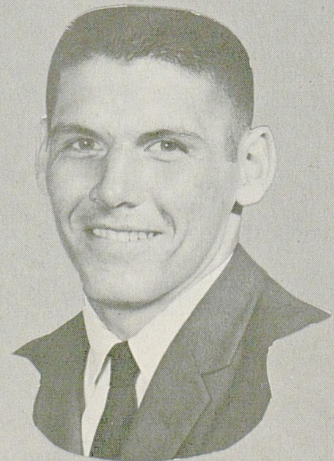

BOB BROWN



**'H-A-S has the Best
in Sports
Every Season—
Every Year!**

WHAS 840 RADIO SPORTS



- **The entire U. of K. Football Schedule**
Co-sponsored by Your Friendly
Neighborhood FORD DEALER and EAST
KENTUCKY Rural Electric Co-operative.

- **"Football Warm-up"**
Ten minutes before game time, JERRY'S
RESTAURANTS present Cawood Ledford
with opponents' records, histories
and rivalries.



- **S.E.C. Football**
11 major Southeastern Conference games
co-sponsored by SINCLAIR OIL COMPANY.

- **Thoroughbred Racing**
The Feature Race of the day every day of
the spring and fall meetings at Keeneland
and Churchill Downs . . . including the
Kentucky Derby.



- **U. of K. Basketball**
Play-by-play of more than 70 college and
high school games, including N.C.A.A.
tournaments, the K.H.S.B.T. and every
U. of K. game.

- **All Year—Daily Sports Programs**
3:30 WHAS Sports
5:15 Kentuckiana Sports
6:50 ABC Sports
10:15 Report on Sports

U.K. FOOTBALL

Over WBLG

MARK HALLECK
WBLG's Sports Director

Play-by-Play of
All U.K. Games



BROADCASTS OF ALL U.K. GAMES PRESENTED BY



U.K. BASKETBALL

EXCLUSIVE! Hear COACH RUPP

from the playing floor following all games

The BEST in Central Kentucky

BEST Announcers • BEST Music • BEST Equipment • BEST Sports

the BLUE Grass station • dial 1300

WBLG

130 Barr St., Lexington, Kentucky 40507

VIRGINIA TECH ROSTER

No.	Name	Pos.	Class	Age	Ht.	Wt.	Home Town
10	Bob Schweickert*	QB	Jr.	20	6-1	186	Bon Air, Va.
11	Bobby Owens	QB	Soph.	19	5-10½	180	Richmond, Va.
12	Lacy Edwards*	QB	Jr.	21	5-8	176	Roanoke, Va.
13	Fred Cobb	QB	Soph.	19	5-11	189	Suffolk, Va.
14	Skip Vance	QB	Jr.	21	6-1	165	Hagerstown, Md.
22	Mike Cahill*	TB	Sr.	20	5-11	175	Louisville, Ky.
24	Claude Messamore	TB	Soph.	18	5-9	190	Knoxville, Tenn.
25	Billy Babb*	TB	Jr.	20	5-9	176	Suffolk, Va.
27	Dick Kelly	WB	Jr.	20	5-10	176	Charlotte, N. C.
30	Phil Cary*	FB	Sr.	21	5-8	190	Norfolk, Va.
31	Darrell Page*	FB	Jr.	19	5-8	169	Waycross, Ga.
32	Ken Whitley	FB	Soph.	19	5-8	203	Norfolk, Va.
33	Dickie Cranwell	QB	Jr.	19	5-11	172	Richlands, Va.
34	Sonny Utz*	FB	Jr.	20	5-11	208	Annandale, Va.
40	Tommy Walker*	WB	Sr.	22	5-9	180	Norfolk, Va.
41	Doug Ulery	WB	Soph.	18	5-9	178	Springfield, Va.
43	Tommy Hawkins*	WB	Sr.	21	5-9	182	Hagerstown, Md.
45	Buddy Weihe*	TB	Sr.	21	5-10½	175	Louisville, Ky.
50	Les Hanly	C	Soph.	19	5-10½	200	Waycross, Ga.
51	Mike Saunders	G	Soph.	18	6-0	195	Lynchburg, Va.
52	Burton Mack Rodgers*	C	Jr.	19	6-2	210	Rand, W. Va.
53	Alex Camaioni*	C	Sr.	23	5-9½	216	Martins Creek, Pa.
55	Kyle Albright*	C	Sr.	21	6-2½	210	Gadsden, Ala.
60	Mike Hvozdovic*	G	Jr.	20	5-10½	200	Wilkes-Barre, Pa.
61	Hobert Holstein	T	Jr.	20	5-11	197	Charleston, W. Va.
63	Dave Green*	T	Sr.	21	5-11½	217	Bristol, Va.
64	Jim Hickam*	G	Sr.	21	6-0	198	Coalwood, W. Va.
65	Newt Green*	G	Sr.	21	6-1½	195	Wooten, Ky.
66	Larry Philpot*	G	Sr.	20	6-3	255	Tuscaloosa, Ala.
67	Ken Jaworski	G	Soph.	20	6-0	211	Miami, Fla.
68	Vic Kreiter*	G	Jr.	20	5-10½	214	Highland Springs, Va.
70	Ed Jeffrey	T	Soph.	19	6-1	211	Springfield, Va.
71	Ron Frank*	T	Sr.	24	6-3	235	Burkeville, Va.
72	John Mullins	T	Jr.	19	6-0½	200	Bradshaw, W. Va.
73	Lynn Jones*	T	Jr.	20	6-1½	217	Bayside, Va.
74	Gene Breen*	T	Sr.	21	6-1	210	Pittsburgh, Pa.
75	John Sheehy	T	Soph.	20	5-11	197	New York, N. Y.
77	Gene Sparks	T	Soph.	20	6-4	205	Orange, Va.
80	John Shipley	E	Soph.	19	6-1	205	Kingsport, Tenn.
81	Darryl Bailey*	E	Jr.	19	5-10½	179	Tuscaloosa, Ala.
82	Harry Leland	E	Soph.	18	6-0	191	Springfield, Va.
83	Bob Churchill*	E	Jr.	20	5-11	185	Roanoke, Va.
85	Tommy Marvin*	E	Jr.	21	6-0	181	Williamsburg, Va.
86	Jake Adams*	E	Sr.	21	6-5½	216	Highland Springs, Va.
87	Wynston Holbrook*	E	Jr.	20	6-2	200	Eunice, W. Va.
88	Billy Edwards	E	Soph.	19	6-1	197	Orange, Va.

* Lettermen



"OFFICIAL WATCH FOR THIS GAME — LONGINES — THE WORLD'S MOST HONORED WATCH"



Come see us in our new location in the

STUDENT CENTER

University Book Store

(Formerly Campus Book Store)

Many New Items Now In Stock

★ UK Glassware

★ UK Sweatshirts

★ UK Pennants

OPEN AFTER DAY GAMES UNTIL 6 P.M.

DeBoor

Laundry

Dry Cleaning

Storage

Pause for Coke

TRADE-MARK ®

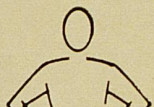

1 Offside



2 Illegal procedure, position or substitution



3 Illegal motion

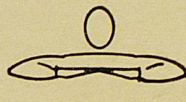

4 Illegal shift



5 Illegal return



6 Delay of game

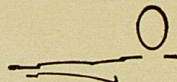

7 Personal foul



8 Clipping



9 Roughing the kicker

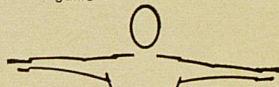

10 Unsportsmanlike conduct



11 Illegal use of hands and arms



12 Intentional grounding

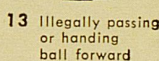

13 Illegally passing or handing ball forward



14 Forward pass or kick catching interference

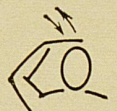

15 Ineligible receiver downfield on pass



16 Ball illegally touched, kicked or batted



17 Incomplete forward pass, penalty declined, no play or no score

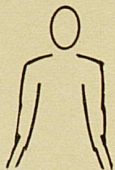

18 Helping runner or interlocked interference

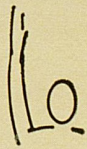

19 Ball dead, if hand is moved from side to side: touchback



20 Touchdown or field goal



21 Safety



22 Time out; referee's discretionary or excess time-out followed with tapping hands on chest



23 First down



24 Ball ready for play

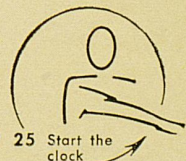

25 Start the clock



COCA-COLA BOTTLING WORKS OF LEXINGTON, KENTUCKY

VIRGINIA TECH

PROBABLE STARTING LINEUP

No.	Name	Position
85	TOMMY MARVIN	LE
74	GENE BREEN	LT
64	JIM HICKAM	LG
55	KYLE ALBRIGHT	C
65	NEWT GREEN	RG
73	LYNN JONES	RT
86	JAKE ADAMS	RE
10	BOB SCHWEICKERT . . .	QB
22	MIKE CAHILL	TB
34	SONNY UTZ	FB
43	TOMMY HAWKINS . . .	WB

10	Schweickert, QB
11	Owens, QB
12	L. Edwards, QB
13	Cobb, QB
14	Vance, QB
22	Cahill, TB
24	Messamore, TB
25	Babb, TB
27	Kelly, WB
30	Cary, FB
31	Page, FB
32	Whitley, FB
33	Cranwell, QB
34	Utz, FB
40	Walker, WB

THE GOBBLER SQUAD

41	Ulery, WB	70	Jeffrey, T
43	Hawkins, WB	71	Frank, T
45	Weihe, TB	72	Mullins, T
50	Hanly, C	73	Jones, T
51	Saunders, G	74	Breen, T
52	Rodgers, C	75	Sheehy, T
53	Camaioni, C	77	Sparks, T
55	Albright, C	80	Shiple, E
60	Hvozovic, G	81	Bailey, E
61	Holstein, T	82	Leland, E
63	D. Green, T	83	Churchill, E
64	Hickam, G	85	Marvin, E
65	N. Green, G	86	Adams, E
66	Philpot, G	87	Holbrook, E
67	Jaworski, G	88	B. Edwards, E
68	Kreiter, G		

OFFICIALS — Referee: Morris Harrison

Umpire: C. A. Powell

Linesman: George Morris

Viceroy's got

SMOKE ALL 7



Smoke all 7 filter brands and you'll agree: some taste as if they had no filter at all . . . others filter the fun and flavor out of smoking. But Viceroy tastes the way you'd like a filter cigarette to taste!

KENTUCKY

PROBABLE STARTING LINEUP

No.	Name	Position
80	RICK KESTNER	LE
71	DOUG DAVIS	LT
64	JIM FOLEY	LG
53	CLYDE RICHARDSON	C
67	JOHN SCHORNICK	RG
70	HERSCHEL TURNER	RT
81	BILL JENKINS	RE
17	RICK NORTON	QB
21	RODGER BIRD	LH
25	BOB KOSID	RH
43	PERKY BRYANT	FB

11	Becherer, QB
15	Todd, QB
16	Thompson, QB
17	Norton, QB
21	Bird, HB
22	Cox, HB
25	Kosid, HB
28	Pickett, HB
32	Ashworth, HB
33	McGraw, HB
42	Bolling, FB
43	Bryant, FB
44	Bocard, FB

THE WILDCAT SQUAD

51	Brockardt, C	72	Smith, T
53	Richardson, C	73	Ball, T
56	Miles, C	74	Tucci, T
61	Dunn, G	76	Caudill, T
62	Semary, G	77	Chapala, T
63	Keyes, G	78	Mullins, T
64	Foley, G	80	Kestner, E
65	Manzonelli, G	81	Jenkins, E
66	Brown, G	82	Cardwell, E
67	Schornick, G	83	Komara, E
68	Murphy, G	84	Andrighetti, E
70	Turner, T	85	Duncan, E
71	Davis, T	87	Stanko, E

OFFICIALS — Field Judge: W. R. Staton

Back Judge: J. Frank Lowry

ECO: William Stanton

the taste that's right!

not too strong...not too light...

Viceroy's got—the
taste that's right!



© 1963. Brown & Williamson Tobacco Corporation

things go
better
with
Coke

TRADE-MARK ®



1. **OFFSIDE** by either team; Violation of scrimmage or free kick formation; Encroachment on neutral zone — Loss of 5 Yards.
2. **ILLEGAL PROCEDURE, POSITION OR SUBSTITUTION** — Putting ball in play before Referee signals "Ready-for-Play"; Failure to complete substitution before play starts; Player out-of-bounds when scrimmage begins; Failure to maintain proper alignment of offensive team when ball is snapped; False start or simulating start of a play; Taking more than two steps after Fair Catch is made; Player on line receiving snap; Free kick out-of-bounds — Loss of Five Yards.

PENALTIES

3. **ILLEGAL MOTION** — Offensive player illegally in motion when ball is snapped—Loss of Five Yards.
4. **ILLEGAL SHIFT** — Failure to stop one full second following shift — Loss of Five Yards.
5. **ILLEGAL RETURN** of ineligible substitute — Loss of 15 Yards.
6. **DELAY OF GAME**—Consuming more than 25 seconds in putting the ball in play after it is declared ready-for-play; Interrupting the 25-second count for any reason other than a free or excess time out granted by Referee; Failure to remove injured player for whom excess time out was granted; Crawling —Loss of Five Yards. Team not ready to play at start of either half—Loss of 15 Yards.
7. **PERSONAL FOUL**—Tackling or blocking defensive player who has made Fair Catch; Piling on; Hurdling; Grasping face mask of opponent; Tackling player out of bounds, or running into player obviously out of play; Striking an opponent with fist, forearm, elbow or locked hands; Kicking or kneeling—Loss of 15 Yards.

8. **CLIPPING**—Loss of 15 Yards.
9. **ROUGHING THE KICKER** or holder—Loss of 15 Yards.
10. **UNSPORTSMANLIKE CONDUCT**—Violation of rules during intermission; Illegal return of suspended player; Coaching from side lines; Invalid signal for Fair Catch; Persons illegally on field — Loss of 15 Yards.
11. **ILLEGAL USE OF HANDS AND ARMS** by offensive or defensive player — Loss of 15 Yards.
12. **INTENTIONAL GROUNDING** of forward pass—Loss of Five Yards from spot of pass Plus Loss of Down.
13. **ILLEGALLY PASSING OR HANDING BALL FORWARD** — Loss of Five Yards from spot of foul Plus Loss of Down.
14. **FORWARD PASS OR KICK CATCHING INTERFERENCE** — Interference with opportunity of player of receiving team to catch a kick—Loss of 15 Yards. Interference by member of offensive team with defensive player making pass interception — Loss of 15 Yards Plus Loss of Down. Interference by defensive team on forward pass —Passing Team's Ball at Spot of Foul and First Down.
15. **INELIGIBLE RECEIVER DOWNFIELD ON PASS** — Loss of 15 Yards.
16. **BALL ILLEGALLY TOUCHED, KICKED OR BATTED**—Forward pass being touched by ineligible receiver beyond the line of scrimmage—Loss of 15 Yards from Spot of Preceding Down and Loss of a Down. Eligible pass receiver going out-of-bounds and later touching a forward pass—Loss of Down; Illegally kicking the ball —Loss of 15 Yards.
17. **INCOMPLETE FORWARD PASS** — Penalty declined; No play or no score.
18. **HELPING THE RUNNER**, or interlocked interference—Loss of 15 Yards.

COCA-COLA BOTTLING WORKS OF LEXINGTON, KENTUCKY

If You Like Fine Quality—If You Love Big Saving

YOU GET BOTH — DAY IN, DAY OUT AT

BEN SNYDER'S DEPT. STORE

OPEN A BEN SNYDER CHARGE ACCOUNT — PAY IN 10 MONTHS

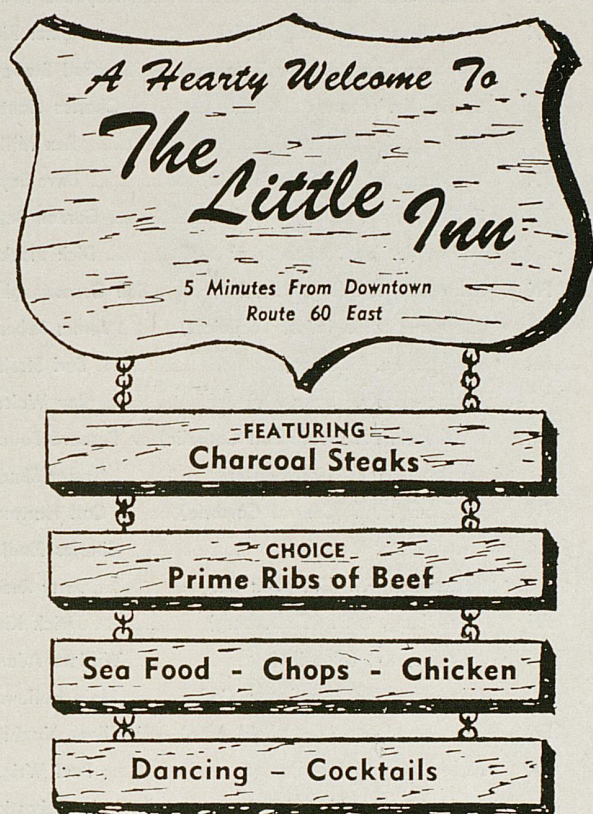

Dixie Bell Dairy Company

**"The Largest and Only Locally
Owned Dairy Serving
Central Kentucky"**



**315 North Limestone Street
LEXINGTON, KY.**



Springs Motel

2020 South Broadway PHONE 277-5751 Lexington, Kentucky

ENJOY COCKTAILS IN THE RESTFUL
"NEPTUNE LOUNGE"

DINE IN THE ELEGANT SETTING OF
"THE POMPEI ROOM"

Entertainment nightly—9:00-1:00 Cocktail hour—4:00-6:00

UNIVERSITY OF KENTUCKY ROSTER

No.	Name	Pos.	Class	Age	Ht.	Wt.	Ltrs.	Home Town and High School	High School Coach
11	Tom Becherer	QB	Soph.	19	5-10	162	FN	Canton, Ohio (Central Catholic)	John McVay
15	Talbott Todd	QB	Soph.	19	6-1	190	FN	Richmond, Ky. (Madison)	Roy Kidd
16	Gordon Thompson	QB	Soph.	19	5-11	176	FN	Fern Creek, Ky. (Fern Creek)	Earl Browning
17	Rick Norton	QB	Soph.	19	6-1	187	FN	Louisville, Ky. (Flaget)	Paul Miller
21	Rodger Bird	HB	Soph.	20	5-11	184	FN	Corbin, Ky. (Corbin)	Carl Oakley
22	Darrell Cox	HB	Sr.	22	5-7	163	2	Miami, Fla. (Edison)	Haywood Fowle
25	Bob Kosid	HB	Sr.	21	5-10	187	1	Glenview, Ill. (Gleenbrook)	Walt Sherman
28	Phil Pickett	HB	Jr.	20	5-10	173	1	Huntsville, Ala. (Huntsville)	Jerry Lambert
32	Bob Ashworth	HB	Soph.	20	6-2	169	FN	Miami, Fla. (Edison)	Haywood Fowle
33	Mike McGraw	HB	Soph.	19	5-11	192	FN	Fort Thomas, Ky. (Highlands)	Homer Rice
42	Jim Bolling	FB	Soph.	19	5-11	187	FN	Big Stone Gap, Va. (Powell Valley)	Burchell Stallard
43	Perky Bryant	FB	Sr.	21	5-9	190	2	Evarts, Ky. (Evarts)	Charles Hunter
44	Ken Bocard	FB	Sr.	21	5-11	197	2	Ashland, Ky. (Ashland)	Rex Miller
51	Frank Brockardt	C	Soph.	19	6-3	193	FN	Wheeling, W. Va. (Triadelphia)	Dave Sayre
53	Clyde Richardson	C	Jr.	20	6-1	203	1	Frankfort, Ky. (MMI)	Gordon Betts
56	Jim Miles	C	Soph.	19	6-0	191	FN	Finley, Ky. (St. Joseph Prep)	Dick Blocker
61	Jack Dunn	G	Soph.	19	5-11	190	FN	Lexington, Ky. (Bryan Station)	Bob Cocconaugher
62	Vince Semary	G	Sr.	23	5-10	190	1	Cleveland, Ohio (West Technical)	James Roberts
63	Howard Keyes	G	Soph.	19	5-10	196	FN	Altoona, Pa. (Altoona)	Earl Strohm
64	Jim Foley	G	Jr.	20	5-11	189	1	Lexington, Ky. (Lafayette)	Ray Walton
65	Tony Manzonelli	G	Soph.	18	6-0	216	FN	Pittsburgh, Pa. (South Hill Catholic)	Bernard Powers
66	Bob Brown	G	Jr.	20	5-11	189	1	Darlington, Pa. (Northwestern)	Homer Shadle
67	John Schornick	G	Soph.	19	6-0	202	FN	Ebensburg, Pa. (Central Cambria)	Carl Hartman
68	Gerard Murphy	G	Soph.	18	5-11	193	FN	Latrobe, Pa. (Latrobe)	Charles Findley
70	Herschel Turner	T	Sr.	21	6-3	226	2	Alexandria, Ky. (Campbell Co.)	Jerry Reece
71	Doug Davis	T	Soph.	19	6-4	232	FN	Centerburg, Ohio (Centerburg)	Dick King
72	Ed Smith	T	Soph.	19	6-2	196	FN	Pineville, Ky. (Pineville)	William Adams
73	Sam Ball	T	Soph.	19	6-4	219	FN	Henderson, Ky. (Henderson Co.)	Mojo Hollowell
74	Rich Tucci	T	Soph.	18	6-1	229	FN	Youngwood, Pa. (Hempfield Area)	William Abraham
76	Lloyd Caudill	T	Soph.	18	6-0	215	FN	Hazard, Ky. (Hazard)	Paul Wright
77	Tom Chapala	T	Jr.	20	5-11	201	*	Ambridge, Pa. (Ambridge)	Mike Sebastian
78	Basil Mullins	T	Soph.	19	6-4	201	FN	Paintsville, Ky. (Paintsville)	Walter Brugh
80	Rick Kestner	E	Soph.	18	6-1	197	FN	Stone, Ky. (Belfry)	Al Vipperman
81	Bill Jenkins	E	Jr.	20	6-2	205	1	Elizabethtown, Ky. (Elizabethtown)	Bill Hagg
82	Denny Cardwell	E	Jr.	21	6-1	188	1	Louisville, Ky. (Trinity)	Charles Quire
83	Jim Komara	E	Jr.	21	6-0	180	1	Conneautville, Pa. (Conneaut Valley)	George Komara
84	John Andrighetti	E	Soph.	20	6-0	192	FN	Grapeville, Pa. (Hempfield Area)	William Abraham
85	Bob Duncan	E	Soph.	19	6-1	196	FN	Strongstown, Pa. (Penns Manor)	Pat Corrigan
87	Ed Stanko	E	Soph.	19	6-1	192	FN	McKeesport, Pa. (McKeesport)	Harold Weigle

* Transfer from Michigan

FN—Freshman Numeral



"OFFICIAL WATCH FOR THIS GAME — LONGINES — THE WORLD'S MOST HONORED WATCH"





What does she mean "cigars...cigarettes...Tiparillos"?

You'll be hearing that chant more and more—now that Tiparillos have arrived. And arrived they have. In all the right places. With all the right people.

The new Tiparillo has a neat, trim shape. It looks young and debonair. And its pearly, pliable tip pays more than lip service to your smoking pleasure.

And never before such mildness! The most careful blending of choicest imported tobaccos has seen to that. So, too, has the exclusive, veinless Ultra Cigar Wrapper* that burns so evenly and smoothly it insures complete mildness.

You can even see the mildness. The

surprisingly whiter ash is visible evidence. Smoker's proof. Here is flavor you don't have to inhale to enjoy.

"Cigars . . . cigarettes . . . ?" Who knows, maybe someday it will be just "Tiparillos!"

Why don't you ask for one today?

*T.M. GENERAL CIGAR CO.

Tiparillos are on sale at this stadium.

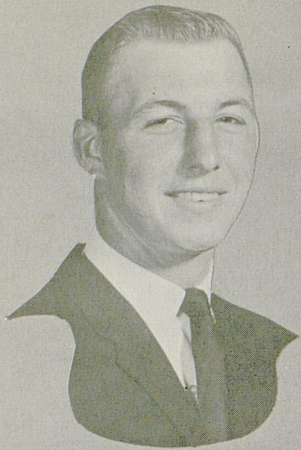

DENNY CARDWELL



ED STANKO

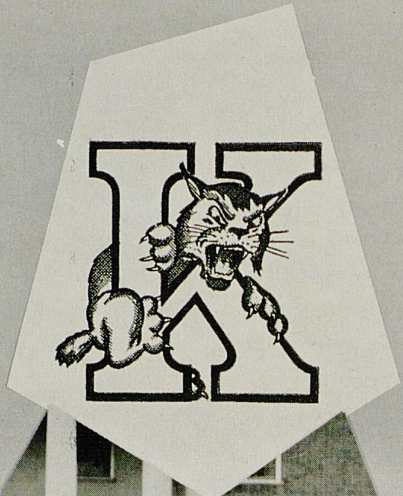

BASIL MULLINS



ROGER BIRD



GORDON THOMPSON



JACK DUNN



DARRELL COX

ENJOY THE GAME MORE!

Treat yourself to **m&m's** Candies



ON SALE AT THIS STADIUM NOW!

CONGRATULATIONS SIR!

DID YOU KNOW THAT YOU & THE MEN YOU SEE AROUND YOU ARE AMONG THE BEST DRESSED MEN IN THIS WHOLE U.S.A.?

IT'S A FACT! HERETOFORE, THOSE FAST HORSES & BEAUTIFUL WOMEN HAVE STOLEN THE SHOW, BUT MAYBE THEY ARE THE STRIKING PROOF OF WHAT OUR MANUFACTURERS TELL US:

THE BLUE GRASS GENTLEMAN IS A MOST DISCRIMINATING FELLOW!

AND WE FEEL HONORED TO HAVE DRESSED SO MANY DISCRIMINATING GENTLEMEN FOR SUCH A LONG WHILE.



Preview of Coming Attractions

KENTUCKY vs. MISSISSIPPI

Playing Next Saturday Night on Stoll Field

FACTS ABOUT THE REBELS

Coach—John Vaught (16 Years—Won 130, Lost 31, Tied 7)

1962 Record—Won 10, Lost 0 (SEC and Sugar Bowl Champs)

Last Year's Score—Ole Miss 14, UK 0 **Series**—Rebs lead, 13-5-1

Chief Losses—QB Glynn Griffing, TB Chuck Morris, T Jim Dunaway

Top Returnees—E Allen Brown, C Kenny Dill, QB Perry Lee Dunn

Sophs to Watch—Mike Dennis, TB; Bill Clay, WB; Stan Hindman, RG; Jim Harvey, LT; John Mangum, RT; John Maddox, RE; Jimmy Heidle, QB; Wayne Harris, TB

Outlook—Substantial losses might wreck most teams, but not Ole Miss. The Rebels are a strong favorite to pick up all the marbles again in '63 although another unbeaten season may be hard to come by. Hopes pinned on such operatives as QB Perry Lee Dunn and end Allen Brown. OM warms up for UK by meeting Memphis State tonight at Memphis.

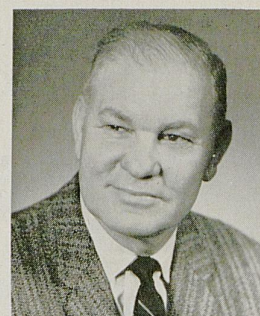

JOHN H. VAUGHT

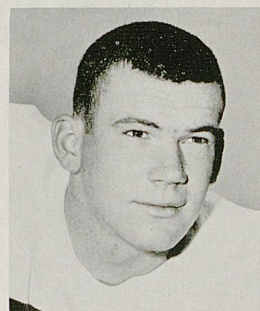

ALLEN BROWN

TICKETS for the Kentucky-Ole Miss struggle may be purchased at the UK Athletic Ticket Office in Memorial Coliseum. Prices are \$5.00 for stadium seats and \$3.50 for bleachers.

PHONE 277-5211

10 MOTEL UNITS

WELCH'S MOTEL AND RESTAURANT

Famous for Italian Spaghetti

Lawrence W. Welch
Owner-Manager

1915 Nicholasville Road
Lexington, Kentucky

Open
Mondays
and
Fridays
'Til 9

Stewart's

Phone or Write
Sally Stewart
Personal Shopper
252-2210

MEET THE "KITTENS"

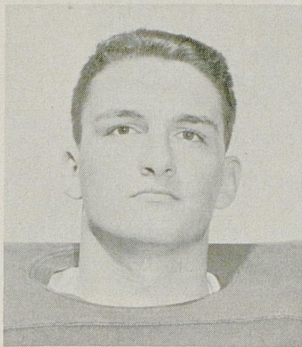

ALEXANDER

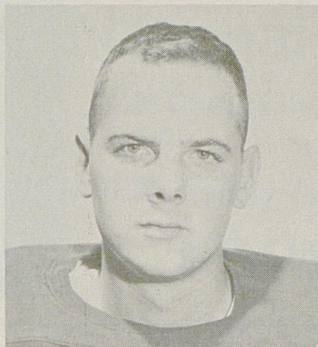

ANDERSON

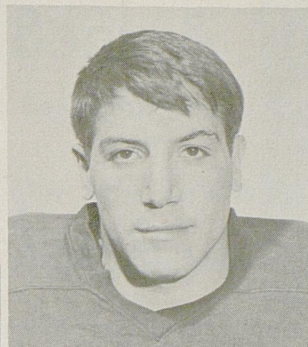

ANTONINI

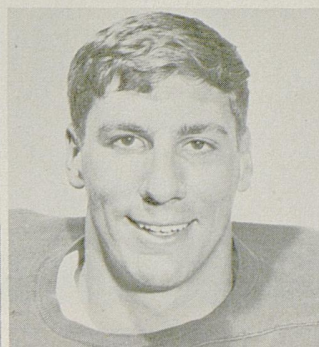

ARNOLD

RICK ALEXANDER—Hailing from Glasgow, Ky., this versatile 6-1 and 205 pounder performed at the end position as well as the fullback slot . . . He earned four letters in football and picked up three more in the round ball sport . . . An All-State Class A choice, Alexander chose UK because "they want to win more than most schools" . . . This fact testifies to his competitive spirit . . . He is currently enrolled in the College of Education.

TOMMY ANDERSON—Checking in at 6-1 and 185, Anderson comes to UK from Ramsay High in Birmingham, Ala. . . . An outstanding end and place kicking specialist, he is also rated as an exceptionally good receiver . . . Coach Charlie Bradshaw remarked at the time of Anderson's signing that "he is one of the better blocking ends we've seen this year" . . . He is enrolled in the College of Arts and Sciences and plans to study medicine.

FRANK ANTONINI—This hard-running halfback from the Keystone State stands 6-0, and weighs 200 pounds . . . While playing for Ambridge High School, Antonini broke the record for most yards gained in the history of the school for three seasons . . . A halfback on offense and a corner linebacker on defense, he was named to the high school All-America team his senior year . . . His hobby is oil painting and he plans to major in art.

CHUCK ARNOLD—The only Michigan product on the Kitten squad, Arnold played his high school football at Howell High School . . . As a fullback and linebacker, he earned three varsity letters . . . At 5-11 and 205 pounds, he tallied 13 touchdowns and booted six extra points to break conference records for most points scored in a single season . . . Arnold is currently enrolled in Pre-Med in the College of Arts and Sciences.

BERNIE ARP—While performing at guard, center and linebacker, Arp guided his Oak Ridge High School (Tenn.) team to a 10-0 record and the state championship . . . He won the praise of Coach Charlie Bradshaw for his ability to call defensive signals extremely well . . . An honorable mention All-State and a member of the All-East Tennessee team, Arp checks in at 5-10 and 187 pounds . . . He lists his favorite subject as history and likes to swim and play tennis . . . Arp is currently enrolled in the College of Commerce.

DON AVERITT—In his only season of football (senior year in high school), Averitt did an outstanding job as a tackle and a defensive end . . . Head Coach Charlie Bradshaw remarked: "He did a tremendous job for one year, and we think he has great potential" . . . Averitt, a native of Hopkinsville, Ky., stands 6-4 and weighs 210 pounds . . . He is enrolled in the College of Commerce, and plans to major in business administration.

RONALD BAKER—An All-State lineman in '58 and '59, Baker chose to fulfill his military obligation before entering college . . . While playing for Somerset, (Ky.) High, he was stationed at guard and end . . . He also played football in Germany while in the armed services . . . He lists his favorite subject as mathematics, and his favorite music as modern jazz . . . Plans to major in pre-dentistry and enter Dental School after graduation.

DON DANKO—Although now calling Pocahontas, Va., home, this 203-pound fullback who runs the 100-yard distance in 10.9 seconds is best remembered as a bone-crushing runner and linebacker at Bluefield's Graham High . . . Made Southwest Virginia all-star team three straight seasons and achieved All-State honors.

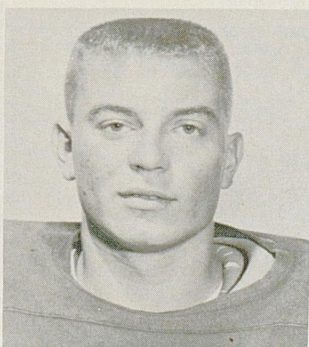

ARP

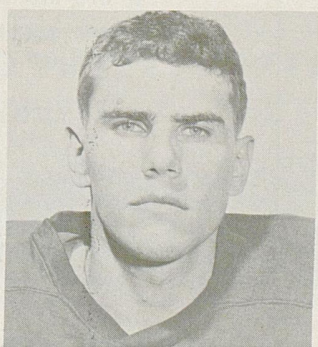

AVERITT



BAKER

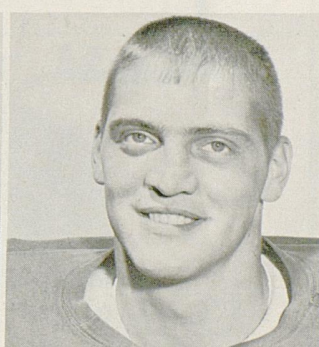

DANKO



BUSTER BROWN
Equipment Manager



JOHN (RUSTY) PAYNE
Trainer

"Backing the Wildcats"

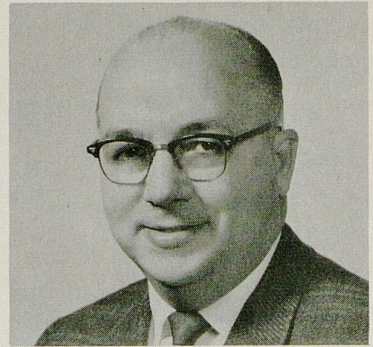

KEN KUHN
Publicity Director



HARVEY HODGES
Ticket Manager

Borden's
ICE CREAM
Now in
Central Kentucky



576 E. Third St. — Phone 254-2855

You're Always Welcome At . . .

Begley's

WALGREEN AGENCY DRUG STORES
IN LEXINGTON

- ★ 69 Eastland Shopping Center
- ★ 1198 North Limestone
- ★ 878 East High Street
- ★ 404 Southland Drive

SERVING THE BEST
IN
DRUG STORE NEEDS
SINCE 1921

15 DRUG STORES IN KENTUCKY

Second National Bank & Trust Co.

123 Cheapside, Lexington, Ky.

REMEMBER: *Safety Is Our Inherent Way,
Saving Is Your Touchdown Play.*



MILLER WELCH



CHARLES LEAR

CARPENTER-WARREN

INSURANCE AGENCY

Since 1927

137 N. Upper St. PHONE 2-4155 Lexington, Ky.



DONALD ROSE

ALL FORMS
OF INSURANCE



The Downtowner Motor Hotel

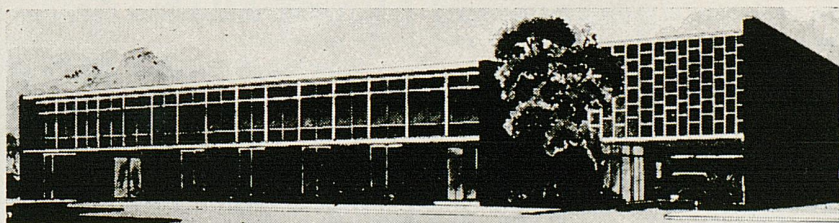

LEXINGTON'S FINEST — 155 ROOMS — RESTAURANT — COCKTAIL LOUNGE — CONFERENCE ROOMS
PARK AT YOUR FRONT DOOR — TV — HI-FI — RADIO — PHONES — SWIMMING POOL

347 EAST MAIN — JUST EAST OF ROSE



"The New Substitution Rule"

by TED SMITS

Associated Press General Sports Editor

One of the beauties of college football has been that, like the English language, the stock market, or the mind of a co-ed, it is subject to constant change.

Sometimes these changes evoke criticism and confusion, as did the radical revision of the substitution rule made last January, but in the end the game keeps on growing and expanding and becoming more exciting to players and spectators alike.

What you are seeing every Saturday afternoon of the 1963 season is the effort of the coaches to come to terms with the new substitution rule and deploy their manpower for maximum effect.

Briefly, the new rule is this: either team can substitute freely on second or third down or on first down earned on a drive if, in all cases, the game clock is stopped. No more than two players can enter the game for a fourth down play or one on which the ball has just changed hands.

This stern restriction on substituting on fourth down or on a play on which the ball changes hands, of course, means that there is a real risk of being compelled to take the offense with a defensive team and vice versa. Even before the season started everyone, starting with Coach Paul Dietzel of Army who more or less originated the style, agreed this doomed the three platoon system consisting of a first or two-way team, and two others, one defensive, one offensive.

The restrictions of the new rule obviously mean players must be coached in both offensive and defensive skills. Undoubtedly substitutes will flow in and out of the game but under controlled conditions. For one thing, that phrase, "if the clock is stopped", is all important. Teams do not like to throw away a precious time out in order to make substitutions. That is why other means are being employed—an incom-

plete pass or a running play that goes out of bounds.

Probably the net result of all this is something that might be termed unlimited limited substitutions. Or maybe limited unlimited substitutions. Substitutions aplenty, yes. Restrictions aplenty, yes.

Ever since the "iron man" days of football when it was a matter of pride to finish a game with the same 11 men who started it, or as close thereto as could be achieved within the limits of human strength, a great debate has raged in college circles as to whether substitutions (a) favored the team that was deep and rich in manpower or (b) were desirable simply because they permitted more boys to take part in a game. The weight of evidence now seems to rest with (b). After all, college football is intended to provide recreation for young athletes as well as paunchy spectators, and the more of both classes engaged in the enterprise the better.

Of course there is no denying that what every coach wants is wave on wave of large, fleet, aggressive, tough, intelligent, young men each weighing 250 pounds or more and running the 100 yards in :09.5. That's the dream, anyway. The reality is what you are seeing, and is considerably below the ideal. That being the case it makes a lot of sense from the viewpoint of sportsmanship to have, back of the really few men who are big, tough and fast, some frail and skinny youngsters who only get into the game in specialized situations—to throw the right pass, make the important field goal, or break away for a brief but dazzling run. The new rules give them the opportunity.

It is to these and to all the others who range in size and strength between runts and the behemoths that the rules committee addressed itself. If everything proves out this could be one of the best changes that have ever been made in the rules book.

However, it is wise to keep in mind that what we have been discussing here are the techniques of football, not the fundamentals. The fundamentals still remain: vigorous bodily contact, a courageous heart, the ability to fit individual daring into a team framework, and the discipline that comes from playing to win but being able to accept defeat like a gentleman.

The superficial rules of this very basic game may change but not the game itself.

R

"No Order Too Small"

R

Sageser Drugs

R

"Ask Your Doctor"

R

A sure winner for convenient banking

Lexington's Only Downtown

Drive-In Banking Windows

FREE PARKING



DRIVE-IN OPEN FROM 7:30 TIL 6:00 DAILY TIL NOON ON SATURDAY

Central

BANK & TRUST CO.

SHORT AND UPPER STREETS LEXINGTON, KENTUCKY



YOU Should be wearing

*French
Shiner*

MEN'S
Extra Quality
SHOES

Standouts for Comfort and Style

BAYNHAM'S

"Men's Shoes of Distinction" . . . 135 East Main Street



WHAT KENTUCKY OPPONENTS ARE DOING

VIRGINIA TECH	MISSISSIPPI	AUBURN	DETROIT	LOUISIANA STATE
9/21 Kentucky (A)	9/21 Memphis St. (A)	9/21 Houston (A)	9/21 Bowling Gr'n (A)	9/21 Texas A&M (H)
9/28 Wake Forest (A)	9/28 Kentucky (A)	9/28 Tennessee (A)	9/27 N. Michigan (H)	9/28 Rice (A)
10/5 Virginia (N)	10/5 Houston (A)	10/5 Kentucky (H)	10/4 Boston Col. (H)	10/5 Ga. Tech (H)
10/11 Geo. Wash. (A)	10/19 Tulane (A)	10/12 Chattanooga (H)	10/12 Kentucky (A)	10/12 Miami (A)
10/19 Wm. & Mary (H)	10/26 Vanderbilt (H)	10/19 Ga. Tech (A)	10/19 Cincinnati (A)	10/19 Kentucky (H)
10/26 Fla. State (A)	11/2 L.S.U. (A)	11/2 Florida (H)	10/26 Dayton (A)	10/26 Florida (A)
11/2 Richmond (A)	11/9 Tampa (H)	11/9 Miss. State (N)	11/2 Houston (A)	11/2 Mississippi (H)
11/9 N. C. State (A)	11/16 Tennessee (N)	11/16 Georgia (A)	11/8 Villanova (H)	11/9 T. C. U. (H)
11/16 W. Virginia (A)	11/30 Miss. State (A)	11/23 F.S.U. (H)	11/15 Xavier (H)	11/16 Miss. State (N)
11/28 VMI (N)		11/30 Alabama (N)	11/23 Toledo (A)	11/23 Tulane (H)

GEORGIA	MIAMI	VANDERBILT	BAYLOR	TENNESSEE
9/21 Alabama (H)	9/20 Florida State (H)	9/21 Furman (H)	9/28 U. of Houston (H)	9/21 Richmond (H)
9/28 Vanderbilt (H)	9/28 Purdue (H)	9/28 Georgia (A)	10/5 Oregon State (A)	9/28 Auburn (H)
10/5 S. Carolina (H)	10/4 Tulane (A)	10/5 Alabama (H)	10/12 Arkansas (H)	10/5 Miss. State (H)
10/12 Clemson (A)	10/11 L.S.U. (H)	10/19 Florida (H)	10/19 Texas Tech (A)	10/12 Ga. Tech (H)
10/19 Miami (A)	10/18 Georgia (H)	10/26 Mississippi (A)	10/26 Texas A&M (A)	10/19 Alabama (N)
10/26 Kentucky (A)	11/2 Kentucky (A)	11/2 Boston Col. (A)	11/2 Tex. Chris. (H)	10/26 Chattanooga (H)
11/2 No. Carolina (A)	11/16 N. Carolina (A)	11/9 Kentucky (H)	11/9 Texas (A)	11/9 Tulane (A)
11/9 Florida (N)	11/23 Florida (H)	11/16 Tulane (A)	11/16 Kentucky (H)	11/16 Mississippi (N)
11/16 Auburn (H)	11/30 Pittsburgh (H)	11/23 Geo. Wash. (H)	11/23 S.M.U. (H)	11/23 Kentucky (A)
11/30 Ga. Tech (A)	12/7 Alabama (H)	11/30 Tennessee (A)	11/30 Rice (A)	11/30 Vanderbilt (H)

Welcome To
**THE KENTUCKIAN
MOTOR HOTEL**

(Downtown — But Within Walking
Distance of U of K)

100% Air Conditioned
TV & Radio In All Rooms
Free — Lighted Parking Deck

Our Ever Popular LEXINGTON ROOM
For Dining
MINT JULEP ROOM for Cocktails

**East High and Viaduct
Phone 255-5199**

1963 FRESHMAN SCHEDULE

Date	Opponent	Site
Oct. 12	Vanderbilt Frosh	Away
Oct. 28	Cincinnati Frosh	Away
Nov. 4	Xavier Frosh	Home
Nov. 11	Tennessee Frosh	Home

1962 RESULTS

Won 2, Lost 0, Tied 1 — .833

42	Vanderbilt Frosh (H)	28
37	Cincinnati Frosh (H)	20
10	Tennessee Frosh (A)	10
89		58

GOBBLERS

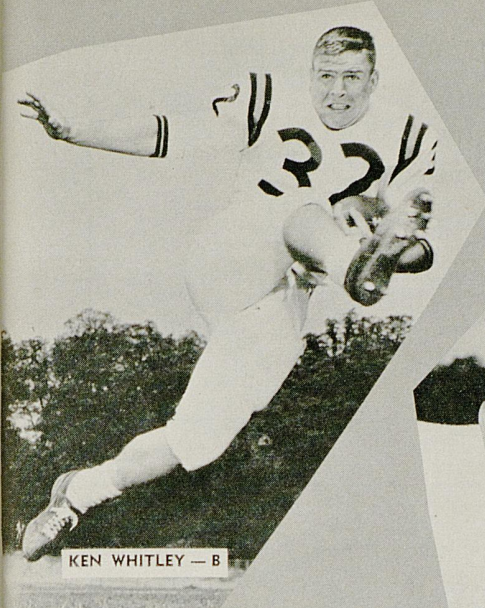

KEN WHITLEY — B



MIKE CAHILL — B

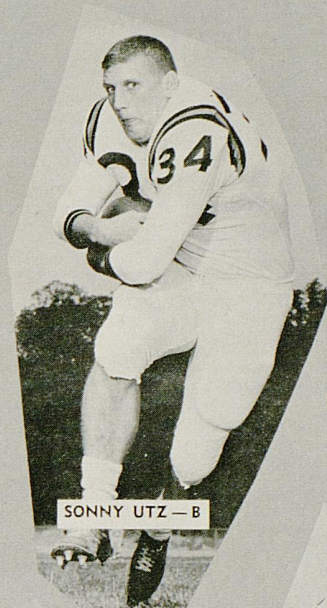

SONNY UTZ — B



KYLE ALBRIGHT — C

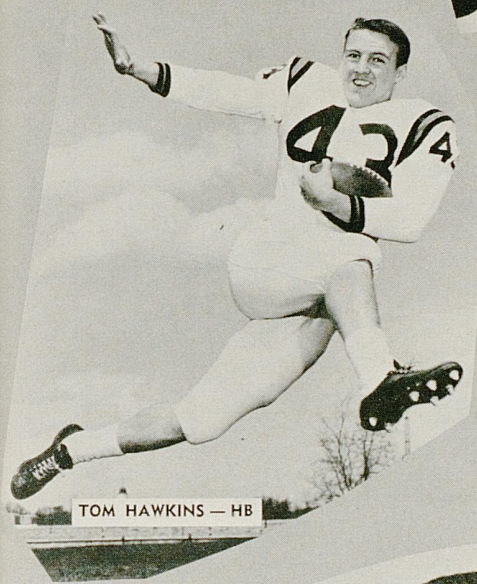

TOM HAWKINS — HB



LYNN JONES — T



TOMMY MARVIN — E



DAVE GREEN — G



BUDDY WEIHE — HB

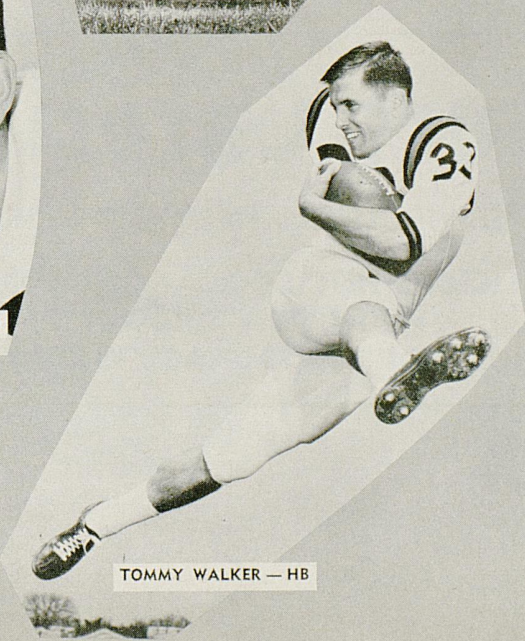

TOMMY WALKER — HB

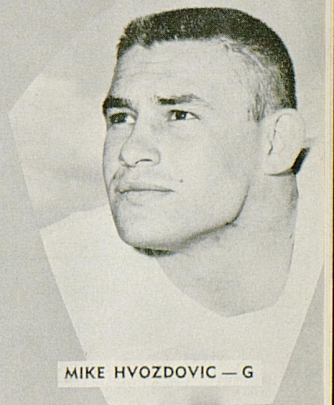

MIKE HVOZDOVIC — G

HOWARD JOHNSON'S
Motor Lodge



Nicholasville Road, U.S. 27, 2 Mi. So. of
Downtown

Phone 277-1191, Lexington, Kentucky

LANDMARK FOR SLEEPY AMERICANS

Flying Somewhere?

Contact . . .

All-American Tours Inc.

(Lexington's oldest and largest travel agency)

Phoenix Hotel — Telephone 255-6780

. . . Where you get information on ALL
airlines by one call or visit. There is no
service charge.

— ALSO —

We have an attractive program of tours
and cruises to all parts of the world.

Kennedy
Book
Store

U.K. Shirts — Pennants — Decals
Textbooks — School Supplies

Turf Catering Co.

"SERVING STOLL FIELD AND MEMORIAL COLISEUM"

DELICIOUS HOT DOGS — COLD DRINKS — POPCORN
PEANUTS — CIGARETTES — CANDY
YOUR PATRONAGE KINDLY SOLICITED



VINCENT SEMARY



BOB DUNCAN



DOUG DAVIS



ED SMITH



FRANK BROCKARDT



RICH TUCCI

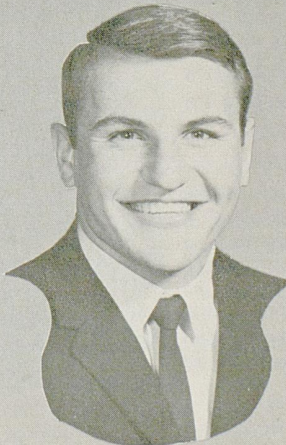

MIKE MCGRAW



JOHN SCHORNICK

— Boosting the Wildcats to Success —

That old axiom which suggests an army travels on its stomach never had a more appropriate twist than it gets in the modern day world of sports.

Equally popular as a truism is the statement that declares successful athletic teams are "boosted" to the top—a reference to the all-important help within the strict bounds of official rules given by various interested organizations such as the ones represented by the photographs.

University of Kentucky athletic officials—Director of Athletics Bernie Shively and members of the coaching staffs—as well as the young men who are either team members or prospective Wildcats sincerely appreciate the public-spirited assistance given in particular by the Lexington Quarterback Club, UK Committee of the Chamber of Commerce, K-Men's Association and the Lexington Salesmen's Club.

The makeup of these groups includes businessmen and private citizens of the University community who voluntarily donate of their valuable time and effort on a year-around basis to promote and handle other non-coaching assignments ranging from the actual selling of tickets to making the high-type athletes feel that they have a home away from home while playing for the Wildcats.

K MEN'S ASSOCIATION—Newest of the organizations giving active support to the Wildcat cause is this club composed of former Kentucky athletes in all sports who were awarded at least one varsity "K" letter during their careers at the University. Directing the activities of the combined K Men's Association are Frank Seale (center), president and former football letterman; Dick Rushing (left), secretary and also an ex-footballer; and Carl (Hoot) Combs, treasurer who participated in both football and basketball as a Wildcat.

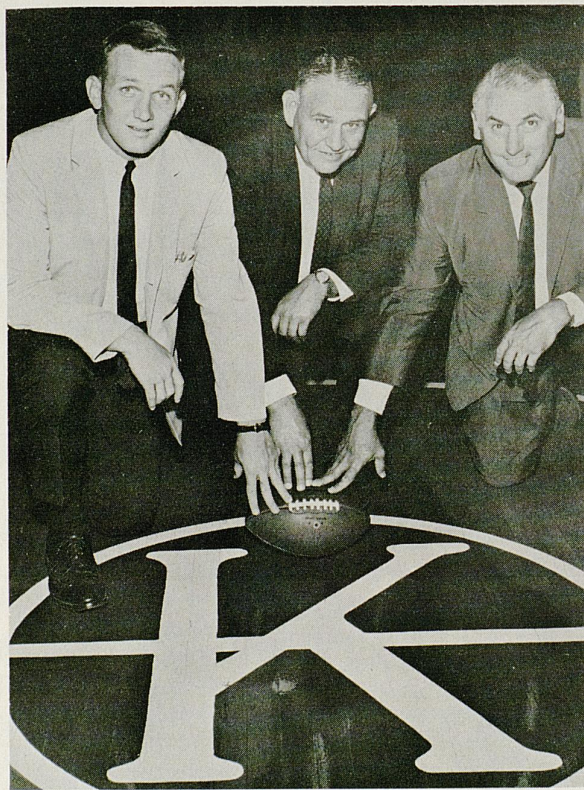



LEXINGTON QUARTERBACK CLUB—President Jim Barlow and Vice-President Luther Chappel (center) execute a handoff play symbolizing the team work of officers and directors of one of the most helpful organizations in the country. Surrounding the pair are Secretary-Treasurer Gene Marlowe (behind Barlow) and directors (left to right) Ed Williams, Fred Staples, L. C. Redmon, Logan Shearer, Henry Newman, Frank Seale, L. W. Haley, Athletic Coordinator Bill Faulkner, Taylor Hudson, Kermit Little, Bob Stephens and Bob Sparks.

UK COMMITTEE, CHAMBER OF COMMERCE—Heading up this vitally interested group of civic leaders is Kentucky's nominee for "Man of the Year," untiring Bill Faulkner (seated fourth from left). Other members of the committee which greets and sends off the Wildcats and visiting teams as well as performing other functions are (seated left to right) John Jones, Mrs. Hampton Adams, Logan Gray, Chester Hager, Ed Williams, Mrs. Joe Morris, Luther Chappel, Bob Sparks, Miss Helen King; (standing) UK Athletic Director Bernie Shively, Bill Carl, Dick Rushing, Bob Lutes, Bill Bond, C. H. Smith, Charley Taylor, Barry Morris, Frank Dawahare, Russell Lutes, Joe Nash, Henry Hettle, Howard Orme, Robert Milward, Sam Huey, Taylor Hudson and Rev. Don Herrin.



SALESMEN'S CLUB—One of the long-time supporters of the University of Kentucky athletic program is the Lexington Salesmen's Club, represented by the group picture. Current officers of the organization, which assists annually in the sale of season football tickets, are W. Barry Foster, president; Ed Williams, first vice-president; Thurmon Measel, second vice-president; Delmar Penny, secretary; D. S. Hollman, treasurer; and Charley Thompson, sergeant-at-arms.

SOUTHLAND SPORT SHOP

Distributors of

Riddell, Spanjian, Hyde, Rawlings, Wilson, and Spalding Sporting Goods
Adidas Track Shoes *Cramer Products*

Plenty of Free Parking Space

Gene Stokley — In The Southland Shopping Center — Dick Wallace
P.O. BOX 8251 PHONE 277-3977

Hargett Construction Co.

INCORPORATED

General Contractors

Phone 252-2992

998 New Circle Rd., N.E. Lexington, Ky.



Two Locations To Serve You Better

MARLOWE TIRE CO., INC.

851 North Broadway
Phone 252-1786

**MARLOWE SOUTHLAND
SERVICE**

403 Southland Drive
Phone 277-5892

SINCLAIR OIL PRODUCTS

BECKER

LAUNDERERS CLEANERS

5 Convenient Locations

Our Newest Location—Southland Shopping Center—Next to Sageser Drug

NOBODY can Launder a Shirt like BECKER

FROM THE UK GRIDIRON PAST . . .

Outstanding Games With Tonight's Opponent



ERMAL ALLEN

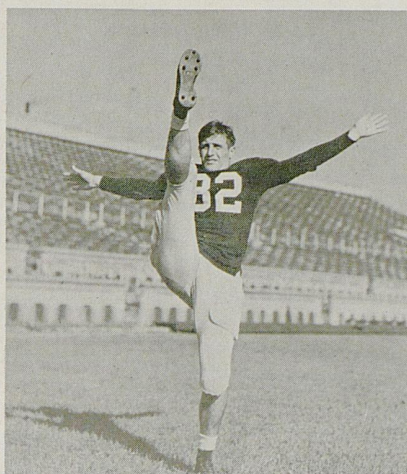

PHIL CUTCHIN

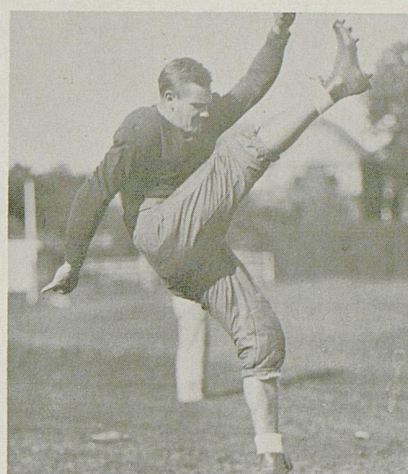

RALPH KERCHEVAL

1942—KENTUCKY 21, VA. TECH 21

Virginia Tech's Gobblers were not to be denied on this war-year afternoon in Roanoke as they roared from behind to salvage a 21-21 tie with **Coach Ab Kirwan's** Wildcats in the fifth game of the series that was to be interrupted for 21 years.

Kentucky had scored in each of the opening quarters, drawing first blood on a short-yardage smash by quarterback **Phil Cutchin** climaxing a 77-yard drive and later adding a 47-yard punt return TD by **Charlie Kuhn**.

Early in the third stanza, VPI blocked a UK quick kick attempt and turned it into their first score. But the Kentuckians still had fight left. After an exchange of punts, the Wildcats took over on Virginia Tech's 25-yard line and drove in for their third touchdown of the afternoon.

Trailing 21-7, the home team returned the ensuing kick-off to the 32. Five plays later, VPI had covered 68 yards to tack on its second marker and a successful PAT made it a ball game at 21-14 as the quarter ended.

Unable to move the ball, Kentucky was forced to kick and this proved its undoing. The fired-up Gobblers unleashed a devastating ground game to move 80 yards to a touchdown in just 10 plays and, despite the pressure of the situation, successfully kicked the PAT to knot the count at 21-21. Neither team threatened again.

1941—KENTUCKY 37, VA. TECH 14

Kentucky forged into the forefront in gridiron relations with Virginia Tech, two victories to one and a tie, as **Coach Ab Kirwan's** boys rolled over the Gobblers with ease, 37-14, in the only game of the series ever played in Louisville.

Only three plays after the "Big Blue" had won the opening coin toss and elected to receive, speedy halfback **Ermal Allen** scooted around end on a 53-yard romp to touchdown territory and the Wildcats were off and running in the highest scoring match in UK-VPI history.

Aside from the scoring fireworks, the main attraction of the day was the way Kentucky's hard-charging line gobbled

up the Gobblers—stopping Tech threats cold and causing miscues that the Wildcats turned into scores.

UK annexed its second marker before the opening period closed and picked up a third TD in 20 minutes of action early in the second quarter as quarterback **Phil Cutchin** fired a strike to **Carl Althaus**.

Passing and running through the opposition almost at will, UK chalked up a 25-0 halftime advantage and padded their lead in the second 30 minutes with a **Junior Jones** run and another TD pass from Cutchin to Althaus. For the fifth time, the PAT try failed but it mattered little as VPI could manage only two desperation scores in the final period.

1931—KENTUCKY 20, VA. TECH 6

Success came for the first time to one of the rivals in the recently inaugurated Kentucky-Virginia Tech series as the Wildcats rolled past the visiting Gobblers, 20 to 6, in a Stoll Field thriller engineered by **Coach Harry Gamage**.

The game, much closer than the final score indicates, was not put "on ice" until the Wildcats' **Ellis Johnson** turned in a sensational, 58-yard punt return for a touchdown in the fourth quarter.

Kentucky had racked up its first points of the day midway of the first frame with the aid of a VPI miscue. Recovering a fumble on Tech's 22, UK moved in on the hard running of **Ralph Kercheval** and **Shipwreck Kelley**. Johnson actually scored.

VPI countered with a TD of its own and was on the move for another late in the half when Kelley picked off a pass and ran 92 yards to score—only to have an official rule he stepped out at the Gobbler's 36. Not to be denied, Shipwreck covered the remaining distance on the next play. But again he was ruled to have gone out of bounds, this time at the three. Kercheval then went in for the TD.

During the entire third period and part of the fourth, Kentucky stood off repeated VPI threats to protect its 14-6 lead until Johnson's sparkling run virtually eliminated further danger.

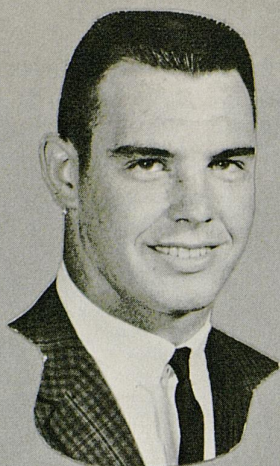

CLYDE RICHARDSON



TALBOTT TODD

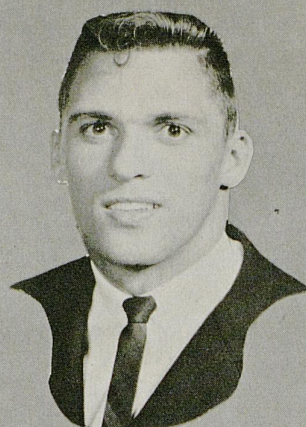

BOB ASHWORTH

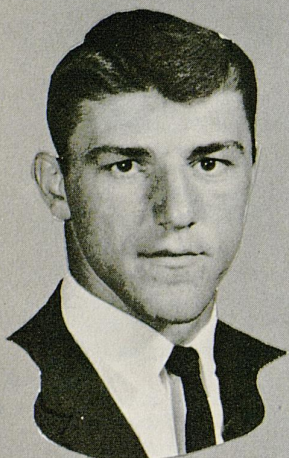

JIM KOMARA

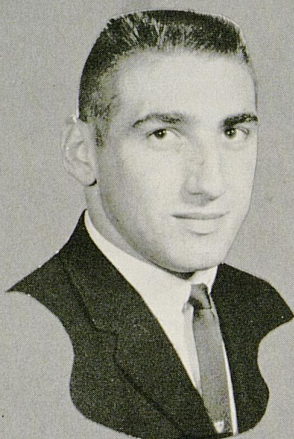

JOHN ANDRIGHETTI

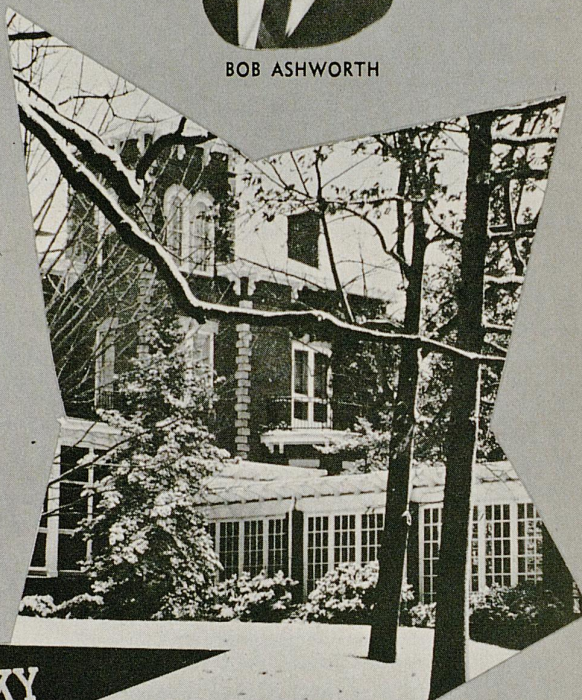

JIM FOLEY



JIM BOLLING



BOB KOSID

Lexington Yellow Cab Co.

Inc.

ALL
RADIO CABS

Dial 252-2230

ALL
RADIO CABS

"IRRESISTIBLE" Your Home in Modern, Provincial

or Early American, by . . .



ROBERTS

Furniture Company

Established
1893

• Open Monday Night
to 9 . . . for Your
Shopping Pleasure!

425 W. MAIN • FREE PARKING AT SIDE DOOR

We at HUNT'S are pleased to supply to the University of Kentucky Athletics Association merchandise manufactured by the following firms:

Bike Web Company—Trainers Supplies

Converse Rubber Company—Basketball Shoes

Cramer Chemical Company—Trainers Supplies

Fair Play Scoreboard Company—Football Scoreboard and Basketball Scoreboard

Hillerich and Bradsby Company—Louisville Slugger Bats

Johnson and Johnson—Trainer's Tape

King O'Shea Company—Basketball Uniforms

MacGregor Company—Football Uniforms and Equipment for Football and Baseball

Pennsylvania Rubber Company—Tennis Balls

Powers Mfg. Company—Award Jackets

John T. Riddell, Inc.—Football Helmets and Shoes

A. G. Spalding & Bros.—Footballs and Basketballs

Spanjian of Pasadena—Football and Baseball Uniforms

We are grateful to the above manufacturers who sponsor this ad.

HUNT'S ATHLETIC GOODS CO., INC.

"We Ship The Day You Buy"

MAYFIELD, KENTUCKY

Grand Old Guignol Plays To Standing-room-only Crowds

The University of Kentucky Guignol Theatre, founded over 40 years ago, has always aimed at bringing together the best features of a university drama group and a community theatre. Thousands on thousands of patrons, some of whom remember the 1922 "Hay Fever" as warmly as they do the 1962 "Harvey," seem to testify by their loyalty that Guignol's hundreds of plays have attained this goal.

Few communities can boast of such a varied round of first-rate dramatic fare as is offered each year during Guignol's season. The past year, for example, UK students and faculty members, together with talented townspeople, presented its standing-room-only audiences with a well-balanced diet that ranged from "She Stoops to Conquer" to "Summer and Smoke" and from "Saint Joan" to "Brigadoon."

A special treat Central Kentucky playgoers should watch for is a Shakespeare Festival that Guignol will offer in the spring. It promises to be one more gem in the crown of Lexington's—and UK's—Grand Old Man of Drama.



"Hey, you gotta be a little more standoffish . . ."
OKLAHOMA



"Now, here's your motivation . . ."
J. B.

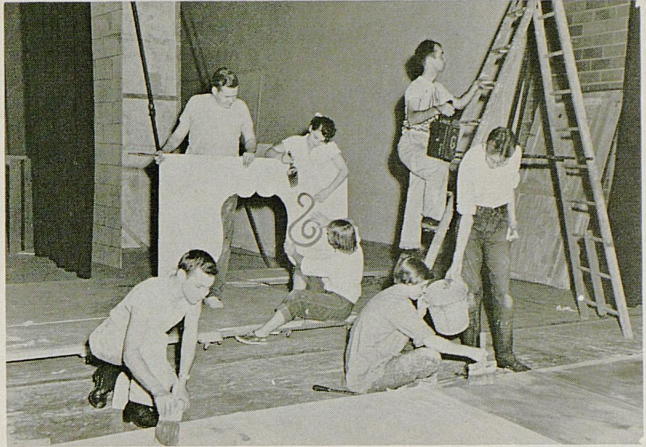

Brush and canvas behind the scenes.

"A nose? No, say rather a peninsula . . ."
CYRANO DE BERGERAC

"You still don't see a rabbit?"
HARVEY

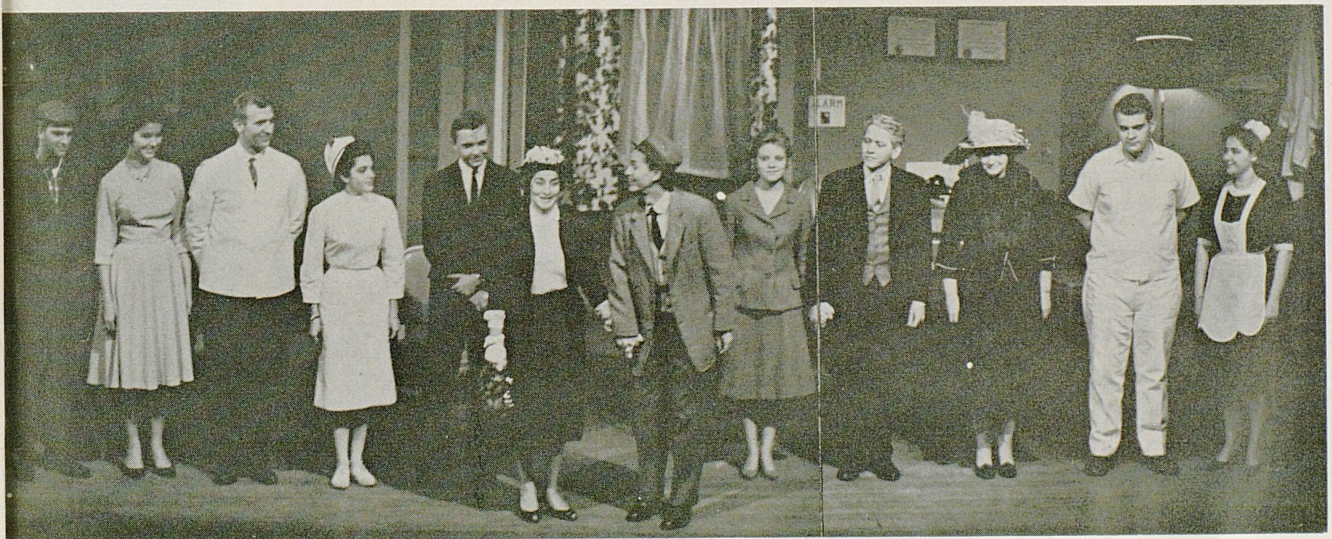

AFTER THE GAME GO...

Jerry's

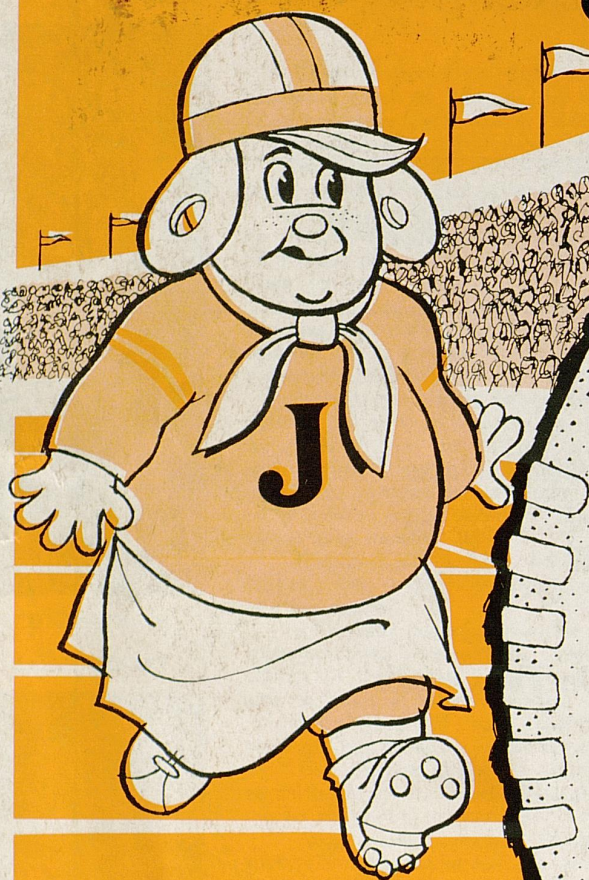

FIVE LOCATIONS

1. 357 S. Lime
(Opposite U.K.)
2. 1949 Nicholasville Rd.
(At Southland Drive)
3. 652 E. Main St.
(Opposite Henry Clay Hi)
4. 1127 Winchester Road
5. North Broadway and
New Circle Road

PROGRAM NOTE:

Tune to W.H.A.S. Radio (840)
for "Football Warm-Up Time"
10 minutes prior to kick-off
brought to you by JERRY'S.