

<sup>6013</sup>  
*a bulletin of*  
*the University of Kentucky*

<sup>copy 2</sup>

University Archives  
Margaret I. King Library - North  
University of Kentucky  
Lexington, Kentucky 40506

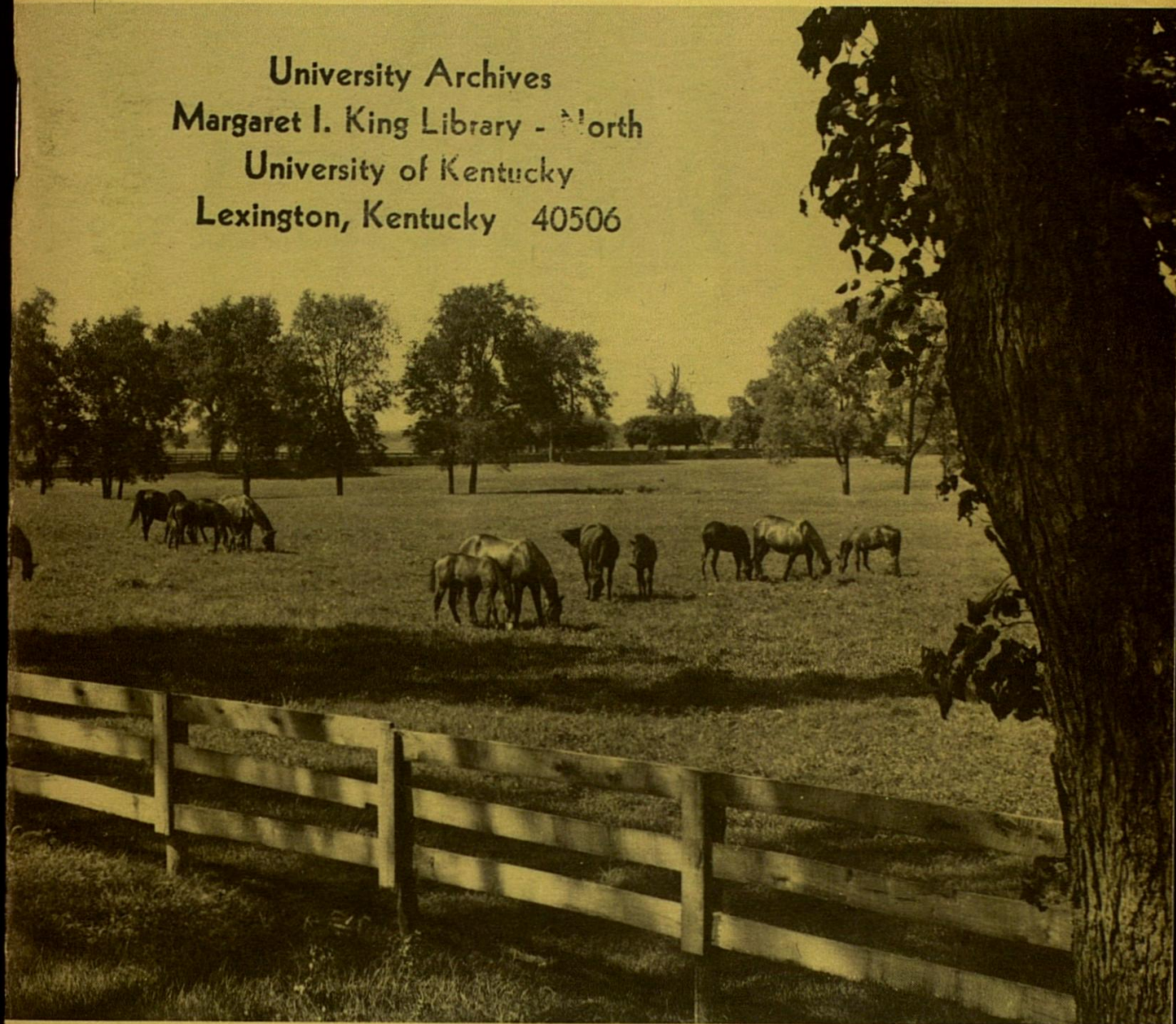

*SUMMER*  
*SESSION 1968*

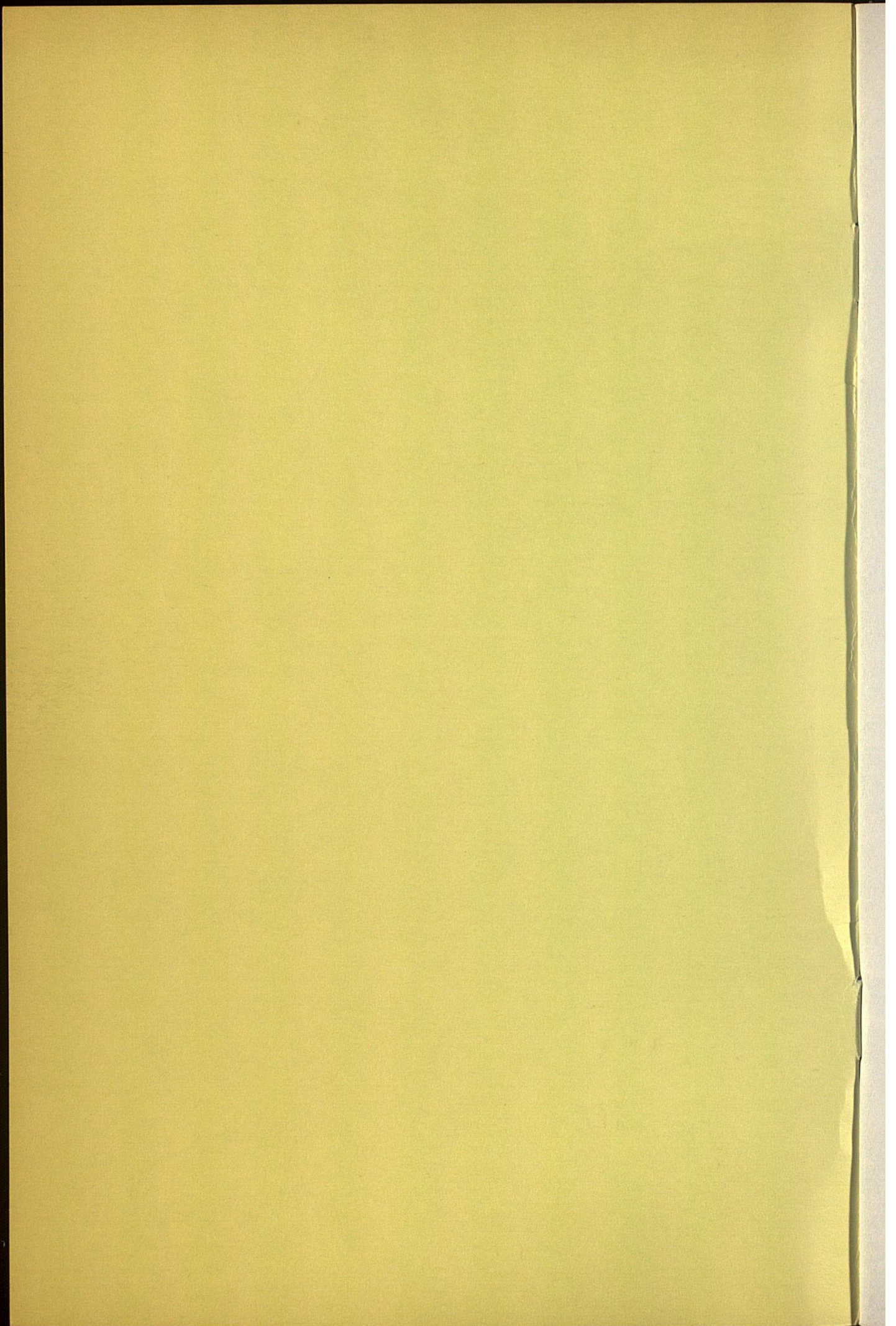

# *SUMMER SESSION 1968*

June 10 - August 7

**BULLETIN OF THE UNIVERSITY OF KENTUCKY**

VOLUME 60

MARCH, 1968

NUMBER 3

A bulletin published monthly, January to October, inclusive, by the University of Kentucky, Lexington 40506. Second class postage paid at the Post Office, Lexington, Ky. Edited by the Department of Public Relations.

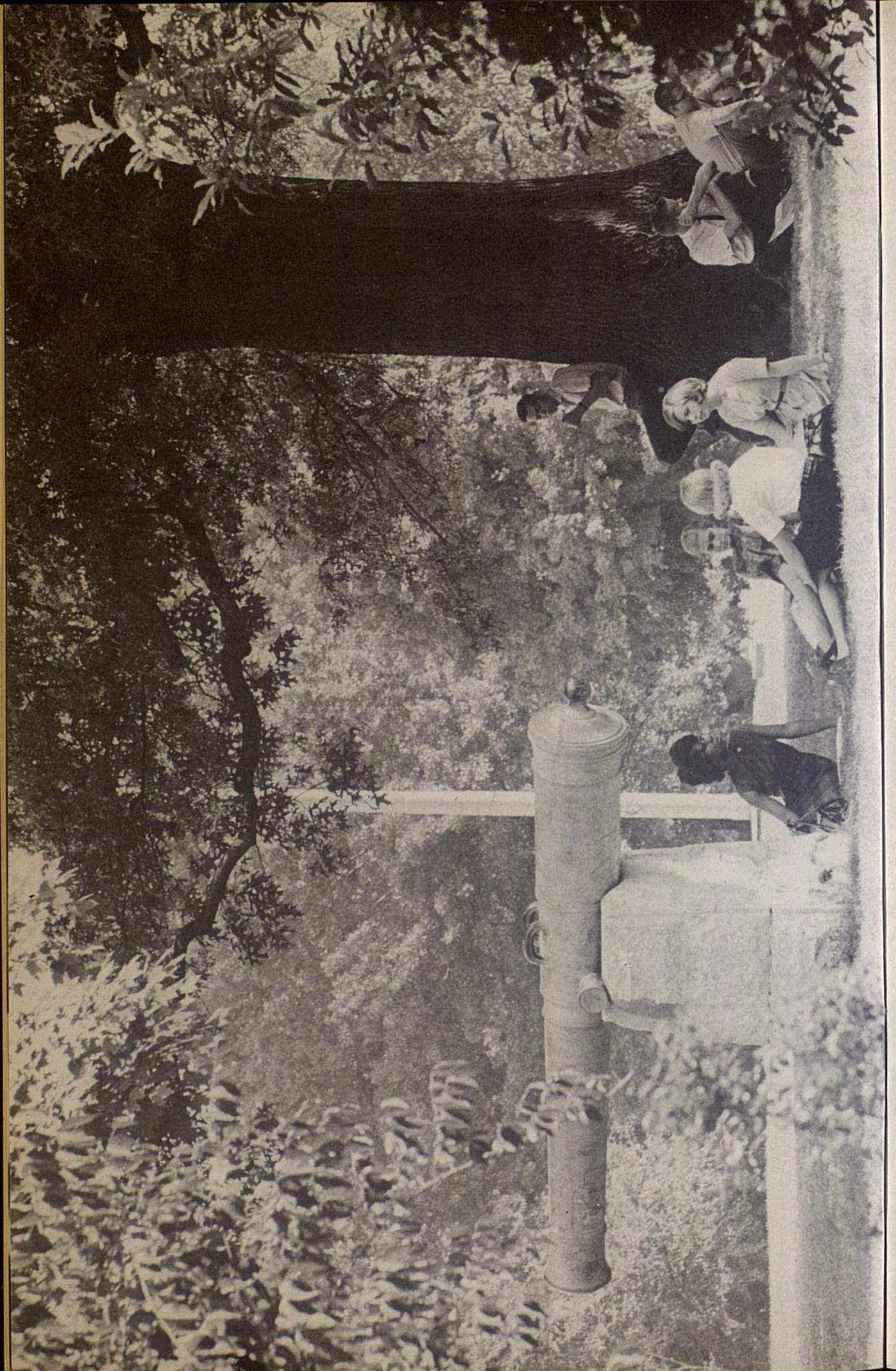

## CALENDAR FOR 1968 SUMMER SESSION

June 10, 11	Monday and Tuesday—Registration
June 12	Wednesday—Class work begins
June 17	Monday—Last day to enter an organized class for the Summer Session
June 24	Monday—Last day to drop a course without a grade
June 24, 25	Monday and Tuesday—Last days for filing application for an August degree in College Dean's Office
July 4	Thursday—Independence Day Holiday—academic holiday
July 24	Monday—Last date to drop a class before end of summer session
July 29	Monday—Last day to submit all required documents to Registrar's Office for admission to the 1968 Fall Semester
August 7	Wednesday—End of Summer Session
August 9	Friday—All grades due in Registrar's Office by 4:00 p.m.

## REGISTRATION SCHEDULE FOR 1968 SUMMER SESSION

June 10	Monday, 7:30 a.m.—Orientation of new freshmen and new transfer students
June 10-11	Monday, 8:00 a.m. to Tuesday 12:00 noon—Registration of all students according to the following alphabetical schedule:

### JUNE 10

#### *Monday Forenoon*

8:00 to 8:50—A - Bos  
9:00 to 9:50—Bot - Cok  
10:00 to 10:50—Col - Ec  
11:00 to 11:50—Ed - Gri  
12:00 to 12:50—Grj - He

#### *Monday Afternoon*

1:00 to 1:50—Hf - Kl  
2:00 to 2:50—Km - Md  
3:00 to 3:50—Me - Pa

### JUNE 11

#### *Tuesday Forenoon*

8:00 to 8:50—Pb - Ros  
9:00 to 9:50—Rot - Ste  
10:00 to 10:50—Stf - War  
11:00 to 11:50—Was - Z

June 12	Wednesday—Class work begins
June 17	Monday—Last day one may enroll for the full Summer Session

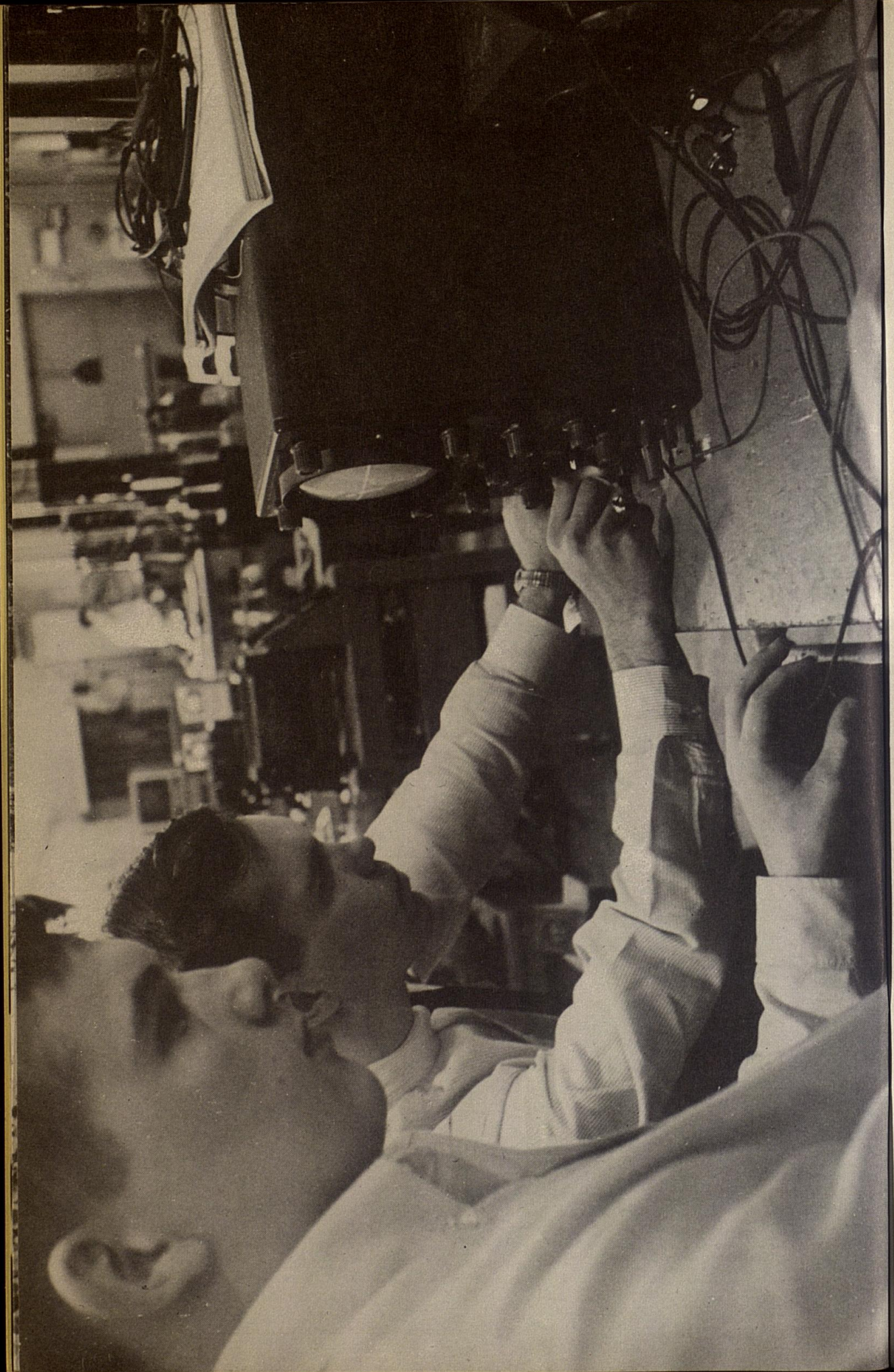

## *Curricula*

The University of Kentucky, a land-grant institution, will offer eight weeks of regular summer session work and post-session courses. Courses will be offered in eight colleges—Arts and Sciences, Agriculture and Home Economics, Engineering, Law, Education, Business and Economics, Pharmacy, and Medicine—and in the Graduate School and the School of Architecture.

Over and above its program of liberal education, the University Summer Session provides numerous opportunities for persons to prepare for specific occupations. The opportunities are in a number of fields such as: Journalism, Medical Technology, Pre-Medicine, Pre-Dentistry, Pre-Pharmacy, Music, Library Science, Public Service, Art, Geography, Geology, Microbiology, Psychology, Radio, Television, Films, Social Work, Sociology; Agriculture in its various phases, Pre-Forestry, Pre-Veterinary, Home Economics; Engineering—Agricultural, Chemical, Civil, Electrical, Mechanical and Metallurgical; Law; Elementary and High School Teaching, Educational Administration and Supervision and Secretarial Work; General Business, Banking and Finance, Personnel Management Marketing, Accounting, Business Administration and Industrial Administration.

## *Credit Hours*

Nine semester hours are considered the normal load for undergraduates. For graduate students, the normal load is six hours; the maximum is nine. Graduate students who earn six or more graduate credits and who remain in residence throughout the Summer Session are assigned nine weeks of residence. University students may be confident of acceptance of credits at full value by other colleges and universities. Moreover, U.K. credits always meet the tests for employment, whether by government agencies, by corporations, or by private companies, regardless of the field. This is a very important consideration. In certain categories of employment, students and graduates of land-grant universities have a distinct advantage over other students and graduates.

## *Fees*

For the Summer Session, the full-time fee for all Kentucky students will be \$80. For out-of-state students, the fee will be \$260. The hourly fee for part-time undergraduate students will be \$14 per credit hour for Kentucky residents, and \$44 per credit hour for out-of-state students. The hourly fee for part-time graduate students will be \$17 per credit hour for Kentucky residents, and \$55 per credit hour for out-of-state students. The Summer Term fee for the College of Law will be \$16 per credit hour for Kentucky residents and \$52 per credit hour for out-of-state students.

## *Admission*

Undergraduate applicants for admission should write to the Dean of Admissions for application forms, stating whether they wish admission to the freshman class or advanced standing. Applications and transcripts of credit should be filed 30 days in advance with the Office of the Dean of Admissions. Students entering with advanced standing should present transcripts from each institution they have attended. High school graduates are invited to

start their college careers in the Summer Session. Special courses are planned for entering freshmen and special attention will be given to them to the end that their collegiate careers will be richer, more profitable, more economical, and more meaningful.

Graduate applicants for admission should write to the Graduate School Office for application forms. Applications and transcripts of credits should be filed 30 days in advance with the Graduate School Office.

### *Living Accommodations*

Room applications for single men and women should be made to the University Housing Office, Room 120, Student Center. Rental for a room in the residence halls is \$110 for a double room and \$140 for a single room for the summer session, payable at the time the application is submitted. Cost of housing during short courses depend on the number of nights in residence. All full-time summer school students will be housed in the new air-conditioned residence hall complex. A \$25 processing fee will be charged for all cancellations received after May 27, 1968.

Furnished efficiency and one-bedroom family housing units are available in Shawneetown at \$80 and \$95 per month. Applications for family accommodations should be made as early as possible to the University Housing Office.

Breakfast and dinner meals are available in the undergraduate housing complex cafeteria. The Student Center cafeteria and grill will be open at noon.

### *Cultural and Recreational Resources*

The University of Kentucky is located in the center of the Bluegrass Region, an area of scenic beauty and historic interest. Many of the famous horse-farms, some more than a thousand acres, are in this rich region. During the Summer Session tours are conducted to many of these farms, including Elmen-dorf, Calumet and Castleton. Ashland (home of Henry Clay), General John Hunt Morgan's residence, the home of Mary Todd (wife of Abraham Lincoln), and Keeneland Race Track are points of historic interest which may be visited. Out-of-town trips are often scheduled to view the outdoor dramatic presentations of "Home Is The Hunter" (Harrodsburg, Ky.) and "The Stephen Foster Story" (Bardstown, Ky.). Lectures and concerts by specialists and visiting professors are presented by the various departments within the University Community. The Department of Theatre Arts will sponsor its third season of Summer Stock Theatre in cooperation with local and professional artists. The recreational and lounge facilities in the Student center are frequented by all summer students, as well as the planned programs of folk dancing, watermelon feasts, jam sessions and weekly film series.

### *Health Service*

The services of the University Health Service are available to all full-time students who have filed a Health Report Form. Only full-time students may apply for these services by submitting a Health Report form.



## EXPLANATIONS AND ABBREVIATIONS

Colleges are arranged according to order and in general the departments of each College are arranged alphabetically.

Days of recitations are indicated by the initial letters of the days. For example, M-Th indicates the class is offered Monday through Thursday, M-F indicates the class is offered Monday through Friday, etc.

The buildings are indicated as follows:

A, Administration	D, Dairy	MeH, Memorial Hall
AA, Administration Annex	DH, Dickey Hall	MC, Memorial Coliseum
AE, Agricultural Engr.	EGJ, Journalism	MG, Men's Gymnasium
AG, Alumni Gymnasium	EH, Erikson Hall	MH, Miller Hall
AH, Anderson Hall	FA, Fine Arts Bldg.	MN, Medical Center
AgSC, Agricultural Science Center	FB, Funkhouser Biol. Sci.	RB, Reynolds Bldg.
BH, Barker Hall	FH, Frazee Hall	SC, Sports Center
BL, Bowling Lanes	KL, King Library	SH, Scoville Hall (Exp. Sta)
Brad, Bradley Hall	L, Lafferty Hall	SU, Student Union
Com, Commerce Bldg.	McVH, McVey Hall	TEB, Taylor Education Bldg.
CP, Chemistry-Physics Bldg.	ML, Meats Lab	WG, Women's Gymnasium
	MSc, Medical Science Bldg.	

## COURSE NUMBERING SYSTEM

- 011-099 – No credit and/or non-degree courses
- 100-199 – Open to freshmen; gives undergraduate credit only
- 200-299 – Prerequisite sophomore classification; gives undergraduate credit only
- 300-399 – Prerequisite junior classification; gives undergraduate credit only
- 400-499 – Prerequisite junior classification; gives undergraduate and graduate credit for non-majors
- 500-599 – Prerequisite junior classification; gives undergraduate and graduate credit
- 600-799 – Open only to graduate students
- 800-999 – Open only to professional students in professional colleges except by permission of college dean

1. Freshmen may be admitted to courses numbered between 200 and 499, and sophomores to courses numbered between 300 and 499, upon approval of the instructor and the dean of the student's college. Such approval shall be limited to students who have demonstrated superior ability or preparation.

2. Seniors with superior ability or preparation may be admitted to courses numbered between 600 and 799 upon approval by the instructor, the dean of the student's college and the dean of the graduate school.

3. No students, other than those registered in the professional schools, may be admitted to courses numbered between 800 and 999 except by permission of the Dean of the college.



## COLLEGE OF ARTS AND SCIENCES

### \*Outline of Requirements for Students Majoring in Departments of the College of Arts and Sciences

#### LOWER DIVISION

- A. English Composition, 6 credits
- B. Each student must take a total of six of the Areas in the General Studies Component. These must include Areas II, III, IV, and V, except that students taking Mathematics in Area I may omit either II or III. Every student graduating from the College of Arts and Sciences must take one course in some laboratory science.
- Take special care to note that in several of the Areas the requirements can only be met by taking two courses in sequences and cannot be met by single courses selected from different sequences.
- C. *Foreign Language*: A student may satisfy the General Studies requirement in foreign language by passing the fourth semester course in one language or by demonstrating equivalent competence by examination. In the case of a student who wishes to continue the language begun in high school, the course level at which he will enroll will be determined by a placement test to be administered to all such students. In most instances the student will be required to begin at the level indicated. A student who has credit for three units of a foreign language in high school may not take the first year of that language in college for degree credit. A student who has completed two units of a foreign language in high school may not take the first semester of that language for degree credit.

#### UPPER DIVISION

Specific requirements may be obtained from the student's major department office. *Plan cards* outlining the upper division work and approved by the student's advisor should be on file in the office of the Associate Dean for Instruction at the beginning of the junior year.

Total number of credits required for graduation: 128 exclusive of physical education service courses.

\* These requirements apply to students who entered the University for the first time during and after the 1966 Fall Semester.

COLLEGE OF ARTS AND SCIENCES

Course Number	Subject	Credits	Days	Hour	Building and Room	Instructor
Anthropology (ANT)						
Henry F. Dobyns, Department Chairman, Bradley 212						
120	Human Ancestry	3	M-F	8:10	CP 148	Staff
121	Intro Cultural Anthropology	3	M-F	10:30	CP 220	Staff
383	Special Problems	2	By Appt		Brad 206	Staff
	Note: May be repeated for a maximum of 8 credits					
526	Culture & Personality	3	M-F	9:20	Com 221	Staff
	Also listed as SOC 526					
581	Indep Work in Ant	3	By Appt		Brad 206	Staff
	Prereq: Major and a standing of 3.0 in the department					
	Note: May be repeated to a maximum of 12 credits					
768	Res Cr for Master's Degree	0	By Appt			Staff
	Note: May be repeated once					
790	Research Problems in Ant	3	By Appt			Staff
	Note: May be repeated for a maximum of 12 credits					
Art						
George W. Gunther, Department Chairman, Fine Arts 207						
203	Intro to the Art of West Civil	3	M-F	8:10-9:10	FA 208	Sandvik
310	Intermed Paint	3	M-Th	8:10-11:30	RB 226	Staff
	Prereq: ART 210					
311	Intermed Paint	3	M-Th	8:10-11:30	RB 226	Staff
	Prereq: ART 310					
	F 8:10-10:20					
Courses open only to Upper Division and Graduate Students						
510	Adv Paint	3	M-Th	8:10-11:30	RB 226	Staff
	Prereq: ART 311					
	F 8:10-10:20					
	Note: May be repeated for a total of 9 crs					
564	20th Century Art	3	M-F	10:30	FA 208	Sandvik
Botany (BOT)						
Carl E. Henrickson, Associate Chairman, Funkhouser 317						
125	Gen Plant Biology, Lec	3	M-Th	8:10-9:10	FB 211	Staff
126	Gen Plant Biology, Disc		F	8:10-9:10	FB 211	Staff
	Note: All students enrolled in BOT 125 must take BOT 126. Credit will not be given BOT 125 if the student has taken BOT 101					
Chemistry (CHE)						
William F. Wagner, Department Chairman, Chemistry-Physics 125						
110	Gen College Che, Lec & Rec	5	M-F	9:20	CP 139	Meadow
111	Lab to accomp 110		MF	12:50-3:00	CP 34, 111	
			W	12:50-4:10	CP 34, 111	
	Prereq: Profic in MA and ENG; HS CHE; score above ACT 50th %ile					
112	Gen College Che, Lec & Rec	5	M-F	11:40	CP 139	Sears
113	Lab to accomp 112		MF	12:50-3:00	CP 36, 103	
	Prereq: CHE 110					
			W	12:50-4:10	CP 36, 103	
226	Anal Che, Lec	5	MWThF	8:10	CP 220	Sears
227	Lab to accomp 226		MWF	12:50-4:50	CP 236, 211	
	Prereq: CHE 112 or 104					
230	Organic Che, Lec	3	M-F	8:10	CP 320	Meadow
	Prereq: CHE 104 or 112 or consent of instructor					

COLLEGE OF ARTS AND SCIENCES — Continued

Course Number	Subject	Credits	Days	Hour	Building and Room	Instructor
Chemistry - cont						
231	Lab to accomp 230 Prereq or concur: CHE 230	2	MTThF	12:50-4:00	CP 336, 320	Staff
232	Organic Che, Lec Prereq: CHE 230	3	M-F	10:30	CP 320	Staff
233	Organic Che, Lab Prereq: CHE 231 Prereq or concur: CHE 232	2	MTThF	12:50-4:00	CP 336, 320	Staff
395	Indp Work in Che Prereq: Major with standing of 3.0 in the department Note: May be repeated to a maximum of 4 credits	1-2	By Appt			Staff
532	Qual Organic Anal, Lec & Rec	3	MTThF	4:20	CP 345	Staff
533	Lab to accomp 532 Prereq: CHE 232, 233		MTThF	12:50-4:00	CP 336	
746	Topics in Phys Che: Mass Spectrometry 2 Prereq: CHE 548 or consent of instructor	2	M-F	8:10-10:20	CP 2	Kiser
June 12 - July 2						
768	Res Cr for Master's Degree	1-9 wks		By Appt		
769	Res Cr for Doctor's Degree	1-9 wks		By Appt		
790	Research in Che	1-5		By Appt		
Computer Science (CS)						
Martin Solomon, Acting Chairman, McVey 72						
220	Intro Algorithmic Processes Prereq: MA 110	2	M-F	9:00	McVH 104	Staff
540	Systems Simulation Prereq: CS 220 or equivalent	3	M-F	11:00	McVH 104	Ponstein
570	Computers & Programming Systems Prereq: CS 420	3	M-F	9:00-11:00	McVH 103	Turski
English (ENG)						
101-1	Freshman Comp	3	M-F	7:00	McVH 203	Price
101-2	Freshman Comp	3	M-F	8:10	McVH 204	
101-3	Freshman Comp	3	M-F	8:10	McVH 206	Hoilman
101-4	Freshman Comp	3	M-F	9:20	McVH 200	Urbauski
101-5	Freshman Comp	3	M-F	9:20	McVH 207	
101-6	Freshman Comp	3	M-F	10:30	McVH 204	Burt
101-7	Freshman Comp	3	M-F	10:30	McVH 206	Hoilman
101-8	Freshman Comp	3	M-F	11:40	McVH 200	Herrmann
102-1	Freshman Comp	3	M-F	8:10	McVH 209	Reeve
102-2	Freshman Comp	3	M-F	9:20	McVH 204	Patterson
102-3	Freshman Comp	3	M-F	11:40	McVH 206	Patterson
161-1	Intro to Lit	3	M-F	9:20	McVH 209	
161-2	Intro to Lit	3	M-F	10:30	McVH 209	
221	Surv of Eng Lit	3	M-F	8:10	McVH 207	
222-1	Surv of Eng Lit	3	M-F	9:20	McVH 210	
222-2	Surv of Eng Lit	3	M-F	10:30	McVH 210	
261-1	Western World Lit: from the Greeks thru the Renaissance	3	M-F	9:20	CP 183	
261-2	Western World Lit: from the Greeks thru the Renaissance	3	M-F	10:30	McVH 207	
262-1	Western World Lit: 1660 to Present	3	M-F	8:10	McVH 210	
262-2	Western World Lit: 1660 to Present	3	M-F	11:40	McVH 207	

COLLEGE OF ARTS AND SCIENCES — Continued

Course Number	Subject	Credits	Days	Hour	Building and Room	Instructor
English - cont						
395	Indp Work	3	By Appt			
	Prereq: Major and standing of 3.0 in the Dept. (Same as SP 395)					
509-1	Composition for Teachers	3	M-F	8-9:10	Com 225	Hatch
	Note: Open to members of NDEA English Institute only					
509-2	Composition for Teachers	3	M-F	9:20	CP 201	Crabb
512-1	Grammar of Structure and Usage	3	M-F	9:30-10:20	Com 227	Faust
	Note: Open to members of NDEA English Institute only					
512-2	Grammar of Structure and Usage	3	M-F	8:10	McVH 231	Rus
512-3	Grammar of Structure and Usage	3	M-F	10:30	McVH 231	Rus
520	Chaucer	3	M-F	10:30	CP 183	
526	Shakespeare: Comedies	3	M-F	9:20	McVH 206	Reese
527	Shakespeare: Tragedies	3	M-F	8:10	CP 201	
530	Age of Pope	3	M-F	9:20	McVH 231	
538	Victorian Lit: 1830-1860	3	M-F	9:20	McVH 203	Cavanaugh
541	Twentieth Century British Novel	3	M-F	10:30	McVH 203	Cavanaugh
551	Amer Lit: 1800-1860	3	M-F	10:30	McVH 200	
552	Amer Lit: 1860-1900	3	M-F	11:40	McVH 203	
553	Amer Lit Since 1900	3	M-F	8:10	McVH 200	
563	Modern Drama	3	M-F	8:10	McVH 203	Black
570	Lit of the Old Testament	3	M-F	11:40	McVH 204	Cobb
572	Stud in Eng for High School Teachers	3	M-F	10:40-11:50	Com 205	Mitchell
	Note: Open to members of NDEA English Institute only					
623	Stud in Eng Lit: 1600-1660	4	MTThF	2-3:40	McVH 203	Reese
651	Stud in Am Lit before 1860	3	MTThF	11:40-1:20	McVH 209	Jacobs
768	Res Cr for Masters Degree	0	By Appt			
	Note: May be repeated once					
769	Res Cr for Doctor's Degree	0	By Appt			
	Note: May be repeated indefinitely					
780	Directed Studies	3	By Appt			
	Note: May be repeated to a maximum of 9 credits (Same as SP 780)					
French Language & Literature (FR)						
Phillip A. Duncan, Department Chairman, Miller 308						
011	French for Reading Knowledge	0	M-F	8:10	Com 205	Eichman
104	Elementary French (oral approach)	4	M-F	9:20	Com 329	Taylor
202	Intermediate French	3	M-F	8:10	Com 221	Staff
	Prereq: FR 201 or three years of high school French					
412	Advanced French Conversation	2	M-F	1:30	Com 329	Taylor
	Prereq: FR 209					
508	Survey of XVIII Century French Lit	3	M-F	11:40	Com 206	Miller
	Prereq: FR 204 or 205					
553	The Teaching of Modern Foreign Languages (French)	3	M-F	8:10	Com 331	Mueller
708	Seminar in the Lit of the enlightenment	3	M-F	9:20	Com 206	Miller
	Prereq: Consent of instructor					
713	Seminar in the French Naturalist Novel	2	M-F	10:30	Com 206	Duncan
	Prereq: Consent of instructor					
Geography (GEO)						
P. P. Karan, Department Chairman, Breckinridge 4						
152	Regional Geo of the World	3	M-F	9:20	Com 205	Field

COLLEGE OF ARTS AND SCIENCES — Continued

Course Number	Subject	Credits	Days	Hour	Building and Room	Instructor
Geography - cont						
255	Fundamentals of Eco Geo	3	M-F	8:10	Com 420	McElhoe
520	Reg Geo of Anglo-America	2	M-Th	10:30	Com 208	McElhoe
521	Special Prob (Anglo-America)	1	By Appt			McElhoe
650	Reg Study of Spec Areas	3	By Appt			
	Note: May be repeated to maximum of 6 crs					
655	Spec Study in Systematic Geography	3	By Appt			Field
	Note: May be repeated to a maximum of 6 crs					
Geology (GLY)						
W. H. Dennen, Department Chairman, Miller 209						
104-1	Outlines of Geology	3	M-F	8:10	MH 108	Staff
104-2	Outlines of Geology	3	M-F	9:20	MH 108	Staff
110-1	Laboratory for Geology 104	1	T-Th	10:30	GA 208	Staff
110-2	Laboratory for Geology 104	1	T-Th	11:40	GA 208	Staff
105	Outlines of Geology	3	M-F	10:30	MH 203	Staff
	Prereq: Gly 104 or 200					
112	Elementary Field Geology	1	W	12:50-5:00	MH 203	Staff
120	Elem Field Work in Regional Gly	6	Summer Field Camp Crested			Brown
	Prereq: Elem Gly					
524	Field Work in Regional Gly	7	Summer Field Camp Crested			
	Prereq: GLY 210, 211 (Junior Standing)					
768	Res Cr for Master's Degree	0	By Appt		MH 209	Staff
	Note: May be repeated once					
Germanic & Classical Languages & Literature s (GER)						
Wayne Wonderley, Department Chairman, Kinkead 304						
21	German for Reading Knowledge	0	M-F	9:20-11:30	AH 260	Riester
121-122	Basic German	4 ea	M-F	8:10-10:30	AH 253	Jobe
306	German 19th Century Literature	3	M-F	8:10-9:10	CP 183	Whitaker
	Prereq: GER 222 or equiv					
534	Life & Works of Goethe	3	M-F	8:10-9:10	AH 260	Wonderley
	Prereq: 6 sem of German					
768	Res Cr for Master's Degree	0				
	Note: May be repeated once					
769	Res Cr for Doctor's Degree	0				
	Note: May be repeated indefinitely					
781	Special Studies in German	3	Arr			Staff
	Note: May be repeated for a total of 12 crs					
	Note: A seminar in 19th Century German Literature will be offered by Professor Whitaker, topic to be announced.					
History (HIS)						
Carl B. Cone, Department Chairman, Frazee 114						
104	Europe to 1713	3	M-F	8:10	FH 204	Lunde
105	Europe Since 1713	3	M-F	9:20	FH 201	Lunde
108	U. S. His to 1865	3	M-F	9:20	FH 202	Taylor
109	U. S. His Since 1865	3	M-F	8:10	FH 201	Talbert
203	His of Brit People Since Rest	3	M-F	10:30	FH 204	
240	His of Ky	3	M-F	8:10	Com 108	Taylor

COLLEGE OF ARTS AND SCIENCES — Continued

Course Number	Subject	Credits	Days	Hour	Building and Room	Instructor
History - cont						
248	Mid East Since Fr Ref Prereq: His 105 or consent of instructor	3	M-F	10:30	FH 201	Swanson
271	Later Middle Ages	3	M-F	9:20	FH 204	Daniel
490	Modern Europe Prereq: HIS 104, 105	3	M-F	11:40	FH 204	
502	His of Roman Republic	3	M-F	10:30	FH 202	Scarborough
511	Med Civil Since 1100	3	M-F	10:30	FH 205	Daniel
525	Europe Since 1919	3	M-F	8:10	FH 205	Smith
548	The Ottoman Empire Prereq: HIS 104, 105 and 247, 248 or consent of instructor	3	M-F	9:20	FH 205	Swanson
549	Independent Work Prereq: Major & standing of 3.0 in dept. May be repeated to maximum of 6 crs	3	By Appt			Staff
560	Colonial Amer to 1748 Prereq: One year of American or European History	3	M-F	8:10	FH 202	Gilliam
563	Expan & Conf 1828-1865	3	M-F	7:00	FH 202	Talbert
612	Readings in Anc His Prereq: Consent of instructor	3	MW	1-2:50	FH 203	Scarborough
632	Readings in U S His to 1865 Prereq: An undergraduate course in American History	3	MW	1-2:50	Lib 510B	Hopkins
711	Sem in Amer His 1783-1865 Note: May be repeated once	3	TTh	1-2:50	FH 203	Gilliam
722	Sem in Mod Eur His Since 1870 Note: May be repeated once	3	TTh	1-2:50	FH 201	Smith
768	Res Cr Master's Degree Note: May be repeated once	0	By Appt			Staff
769	Res Cr Doctor's Degree Note: May be repeated indefinitely	0	By Appt			Staff
Journalism (JOU)						
Robert Murphy, Department Chairman, Journalism 107						
509	Magazine Article Writing Prereq: Sr or graduate standing or consent of instructor	3	M-F	8:10	EGJ 209	Moore
513	Supervision of High School Publications (workshop June 17 - 28)	2	M-F	8-5:00	EGJ 112	McCauley
Library Science (LS)						
Lawrence A. Allen, Department Chairman, King Library 405A						
Courses open only to Upper Division and Graduate Students						
500	Library Administration	3	MWF	8:10-10:00	KL 403	Foos
529	Cataloging & Classification	3	MWF	10:10-12:00	KL 403	Evans
533	Reference & Bibliography	3	MWF	12:10-2:00	KL 403	Bobinski
537	Child Lit & Rel Mat	3	M-F	8:10-10:00	CP 317	Pillon
552	Dev of Book Collections	3	MWF	8:10-10:00	CP 103	Cazden
586	Utilization of Ed Media (Same as EDU 544)	3				
Courses open only to Graduate Students						
605	Library Systems Analysis Prereq: LS 500	3	MWF	10:10-12:00	CP 103	Sanderlin
612	The Public Library	3	MWF	12:10-2:00	CP 183	Pillon
624	Lib of Congress Class (June 12 - July 9) Prereq: LS 529	3	M-F	8:00-10:00	CP 208	Evans



COLLEGE OF ARTS AND SCIENCES — Continued

Course Number	Subject	Credits	Days	Hour	Building and Room	Instructor
Library Science - cont						
629	Advanced Cataloging & Classification (June 12 - July 9)	3	M-F	8:00-10:00	CP 249	Geddes
633	Sub Bibliography: Humanities Prereq: LS 533 or equiv	3	MWF	12:10-2:00	CP 201	Cazden
650	Adult Reading Guidance (July 10 - Aug 7)	3	M-F	8:00-10:00	CP 208	Bobinski
771	Seminar	3	MWF	10:10-12:00	CP 208	Allen
781	Indiv Study in LS Note: May be repeated to a total of four credits	1	By Appt		KL 405A	Staff
786	Prob in Library Science Prereq: 9 hours of LS at the 600 level Note: May not be repeated	1-4	By Appt		KL 405A	Staff
Mathematics (MA)						
Wimberly C. Royster, Department Chairman, McVey 128						
110-1	Coll Alg & Trig	5	M-F	8:10-10:20	CP 387	Staff
110-2	Coll Alg & Trig Note: MA 110 Non-degree credit	5	M-F	8:10-10:20	CP 345	Staff
113-1	Anal & Calc I	4	M-F	8:10	McVH 106	Staff
			TT	9:20	McVH 106	
113-2	Anal & Calc I Prereq: An acquaintance with high sch trig	4	M-F	9:20	McVH 129	Staff
			TT	10:30	McVH 129	Staff
122	Fund Concepts of Math I	3	M-F	10:30	CP 249	Staff
201	Fund of Elem Math Note: Open only to elementary and junior high school education majors	3	M-F	12:50	CP 265	Staff
202	Fund of Elem Math Prereq: MA 201 or consent of instructor Note: This course is for elementary and junior high school education majors only	3	M-F	12:50	CP 263	Staff
211	Anal & Calc II Prereq: MA 113	4	M-F	11:40	CP 267	Staff
			TT	12:50	CP 267	
212	Anal & Calc III Prereq: MA 211	4	M-F	12:50	CP 287	Staff
			TT	11:40	CP 287	
222	Fund Concepts of Math II Prereq: MA 122 or consent of instructor	3	M-F	10:30		Staff
371	Foundations of Math Prereq: Consent of instructor	3	M-F	9:20	AH 251	Staff
431	Differential Equations Prereq: MA 212	3	M-F	10:30	CP 367	Staff
462	Matrix Analysis Prereq: MA 262 or consent of instructor	3	M-F	11:40	CP 263	Staff
532	Ordinary Differential Equations Prereq: MA 431, 462	3	M-F	9:20	AH 267	Staff
570	Advanced Calculus II Prereq: MA 570 or equivalent	3	M-F	12:50	CP 367	Staff
611	Independent Work in Math	3	By Appt			
612	Independent Work in Math	3	By Appt			
613	Independent Work in Math	3	By Appt			
614	Independent Work in Math Prereq: Math major and a standing of at least 3.0 in the dept	3	By Appt			
662	Modern Algebra II Prereq: MA 661 or consent of instructor	3	M-F	10:30	CP 387	Staff
752	Selected Topics in Topology Prereq: MA 651	3	M-F	12:50	CP 387	Staff
768	Res Cr for Master's Degree Note: May be repeated once	0	By Appt			

COLLEGE OF ARTS AND SCIENCES — Continued

Course Number	Subject	Credits	Days	Hour	Building and Room	Instructor
---------------	---------	---------	------	------	-------------------	------------

Mathematics - cont

769	Res Cr for Doctor's Degree Note: May be repeated indefinitely	0	By Appt			
773	Selected Topics in Analysis Note: May be repeated once	3	M-F	9:20	CP 359	Staff
777	Mathematics Seminar	3	M-F	11:40	CP 359	Staff
778	Mathematics Seminar	3	M-F	9:20	CP 367	Staff

Music (MUS)

Aimo Kiviniemi, Acting Department Chairman, Fine Arts 16

Fees for Applied Music: \$25.00 for two half-hour lessons per week. \$50.00 if more than one instrument is taken.

Note: Music Performance (Applied Music) fees must be paid at registration. All fees must be paid before instruction begins.

Music Performance Courses

The following courses are individual instrument courses. A complete listing of courses by instrument is printed in the General Catalogue. These courses are open only to music majors or non-music majors by permission of the department. Music faculty advisors will assign students to the proper courses.

Series I - Secondary Courses

Undergraduate Courses

101-401	Piano	1 ea	By Appt		FA	Staff
102-402	Voice	1 ea	By Appt		FA	Staff
103-403	Organ	1 ea	By Appt		FA	Staff
109-409	Oboe	1 ea	By Appt		FA	Staff
110-410	Clarinet	1 ea	By Appt		FA	Staff
111-411	Bassoon	1 ea	By Appt		FA	Staff
112-412	Trumpet	1 ea	By Appt		FA	Staff

Graduate Courses

501, 601	Piano	1 ea	By Appt		FA	Staff
502, 602	Voice	1 ea	By Appt		FA	Staff
503, 603	Organ	1 ea	By Appt		FA	Staff
509, 609	Oboe	1 ea	By Appt		FA	Staff
510, 610	Clarinet	1 ea	By Appt		FA	Staff
511, 611	Bassoon	1 ea	By Appt		FA	Staff
512, 612	Trumpet	1 ea	By Appt		FA	Staff

Series II - Major Courses (open only to Music Majors; all courses in this series carry 1 hour credit if taken in the Summer Session)

Undergraduate Courses

121-421	Piano	1 ea	By Appt		FA	Staff
122-422	Voice	1 ea	By Appt		FA	Staff
123-423	Organ	1 ea	By Appt		FA	Staff
129-429	Oboe	1 ea	By Appt		FA	Staff
130-430	Clarinet	1 ea	By Appt		FA	Staff
131-431	Bassoon	1 ea	By Appt		FA	Staff

COLLEGE OF ARTS AND SCIENCES — Continued

Course Number	Subject	Credits	Days	Hour	Building and Room	Instructor
Music - cont						
132-432	Trumpet	1 ea	By Appt		FA	Staff
<u>Graduate Courses</u>						
521, 621	Piano	1 ea	By Appt		FA	Staff
522, 622	Voice	1 ea	By Appt		FA	Staff
523, 623	Organ	1 ea	By Appt		FA	Staff
529, 629	Oboe	1 ea	By Appt		FA	Staff
530, 630	Clarinet	1 ea	By Appt		FA	Staff
531, 631	Bassoon	1 ea	By Appt		FA	Staff
532, 632	Trumpet	1 ea	By Appt		FA	Staff
Series III - Major Courses (open only to Music Majors; courses in this series carry 1 hour credit if taken in the Summer Session)						
<u>Undergraduate Courses</u>						
141-441	Piano	1 ea	By Appt		FA	Staff
142-442	Voice	1 ea	By Appt		FA	Staff
143-443	Organ	1 ea	By Appt		FA	Staff
149-449	Oboe	1 ea	By Appt		FA	Staff
150-450	Clarinet	1 ea	By Appt		FA	Staff
151-451	Bassoon	1 ea	By Appt		FA	Staff
152-452	Trumpet	1 ea	By Appt		FA	Staff
<u>Graduate Courses</u>						
541, 641	Piano	1 ea	By Appt		FA	Staff
542, 642	Voice	1 ea	By Appt		FA	Staff
543, 643	Organ	1 ea	By Appt		FA	Staff
549, 649	Oboe	1 ea	By Appt		FA	Staff
550, 650	Clarinet	1 ea	By Appt		FA	Staff
551, 651	Bassoon	1 ea	By Appt		FA	Staff
552, 652	Trumpet	1 ea	By Appt		FA	Staff
<u>Music Courses</u>						
190	Band	1	TTh	7:00pm	FA 22	Dart
	Note: May be repeated to maximum of 12 crs					
191	Orchestra	1	MW	7:00pm	FA 22	Miller
	Note: May be repeated to maximum of 12 crs					
195	University Chorus	1	M-Th	2:00	FA 17	Jenness
	Note: May be repeated to maximum of 12 crs					
200	Music in Western Civilization	3	M-F	9:20	FA Lab Th	Chance
260	Music Fundamentals and Skills for Classroom Teachers	3	M-F	8:10	FA 6	Nash
587	Twentieth Century Music	3	M-F	9:20	FA 17	Staff
	Prereq: MUS 280, 281; or MUS 200 and consent of instructor					
669	Analytical Techniques	2	M-Th	11:40	FA 4	Chance
	Prereq: MUS 271 and 273 or equiv					
682	Research Methods	2	M-Th	12:50	FA 17	Staff
768	Res Cr for Master's Degree	0	By Appt			Staff
	Note: May be repeated once					
780	Independent Work in Music Education	1	By Appt			Staff
	Prereq: 4-6 hours of graduate credit in the area of specialization					
783	Independent Work in Music Theory	1	By Appt			Staff
	Prereq: 4-6 hours of graduate credit in the area of specialization					

COLLEGE OF ARTS AND SCIENCES — Continued

Course Number	Subject	Credits	Days	Hour	Building and Room	Instructor
---------------	---------	---------	------	------	-------------------	------------

Music - cont

786	Independent Work in Musicology	1	By Appt			Staff
-----	--------------------------------	---	---------	--	--	-------

Prereq: 4-6 hours of graduate credit in the area of specialization

Workshops:

Keyboard Institute - June 10-28  
Piano Conference - June 24-26

Philosophy (PHI)

John Kuiper, Department Chairman, Kinkead 204

200	Intro to Phi	3	M-F	8:10	CP 111	DeBoer
220	Elem Logic	3	M-F	9:20	CP 111	Brouwer
395	Independent Work	3	By Appt			Staff

Prereq: Major and standing of 3.0 in the department  
Note: May be repeated 3 times for a total of 12 credits

518	Existentialism	3	M-F	10:30	CP 111	Brouwer
540	Great Religions	3	M-F	11:40	CP 111	DeBoer
768	Res Cr for Master's Degree	0	By Appt			Staff

Note: May be repeated once

790	Research in Phi	3	By Appt			Staff
-----	-----------------	---	---------	--	--	-------

Note: May be repeated to a maximum of 12 credits

Physics & Astronomy (PHY)

Bernard D. Kern, Department Chairman, Chemistry-Physics 177

UPPER DIVISION REQUIREMENTS

Requirements in the Field of Concentration: At least forty credits of advanced work in the major and allied subjects.

Requirements for a Major: Physics 231, 232, 241, 242; Mathematics 211, 212; a minimum of 19 credits of advanced work in Physics including at least two advanced laboratory courses.

LOWER DIVISION REQUIREMENTS - See Page 11

152	Intro to Phy	3	M-F	2:00	CP 155	Staff
213	Gen Elem Phy, Lec	5	TTh	8:10	CP 153	Staff
	Gen Elem Phy, Rec		M-F	9:20	CP 263	Staff
	Gen Elem Phy, Lab		MWF	12:50	CP 167	Staff

Prereq: PHY 211 or equiv

232	Gen Coll Phy, Lec	3	TTh	8:10	CP 153	Staff
	Gen Coll Phy, Rec		M-F	9:20	CP 265	Staff

Prereq: PHY 231 or equiv  
Prereq or concur: MA 212

242	Gen Coll Phy Lab	2	MWThF	11:40-1:50	CP 252	Staff
-----	------------------	---	-------	------------	--------	-------

Prereq or concur: PHY 232, 241

395	Indp Work in Phy	3	By Appt		CP	Staff
-----	------------------	---	---------	--	----	-------

Prereq: Major and a standing of 3.0 in the department  
Note: May be repeated to a total of 12 crs

598	Intro to Quantum Mechanics	3	M-F	10:30	CP 287	Staff
-----	----------------------------	---	-----	-------	--------	-------

Prereq: PHY 232, 242; MA 431

768	Res Cr for Master's Degree	0	By Appt		CP	Staff
-----	----------------------------	---	---------	--	----	-------

Note: May be repeated once

769	Res Cr for Doctor's Degree	0	By Appt		CP	Staff
-----	----------------------------	---	---------	--	----	-------

Note: May be repeated indefinitely

COLLEGE OF ARTS AND SCIENCES — Continued

Course Number	Subject	Credits	Days	Hour	Building and Room	Instructor
Physics & Astronomy - cont						
781	Indp Work in Phy Note: May be repeated to a maximum of 12 credits Prereq: Major and standing of 3.0 in the department	3	By Appt		CP	Staff
790	Research in Physics Note: May be repeated once	3	By Appt		CP	Staff
791	Research in Physics Note: May be repeated once	5	By Appt		CP	Staff
Political Science (PS)						
S. Sidney Ulmer, Department Chairman, Kastle 116						
151	American Government	3	M-F	10:30-11:40	Com 322	Hershfield
280	State Government	3	M-F	8:10-9:20	Com 307	Vanlandingham
395	Indp Work Prereq: Major and standing of 3.0 in the department Note: May be repeated to a maximum of 12 crs	3				
576	Legislative Process	3	M-F	9:20-10:30	Com 443	Vetter
577	Intro to Public Administration	3	M-F	8:10-9:20	Com 431	Vetter
759	Sem in African Pol Systems	3	MTh	2:00-4:30	Com 206	Hershfield
768	Res Cr for Master's Degree Note: May be repeated once	0	By Appt			
769	Res Cr for Doctor's Degree Note: May be repeated indefinitely	0				
795	Spec Problems in Political Sci Note: May be repeated once	3	By Appt			
Psychology (PSY)						
Leonard Worell, Acting Department Chairman, Kastle 105						
200	Psy of the Child Prereq: PSY 104 & 106, or 210	3	M-F	10:30	CP 201	
201	Individual Differences Prereq: PSY 104 & 106 or 210	3	M-F	9:20	CP 267	
210	General Psy Prereq: Sophomore Standing Not open to students who have credit for PSY 104 or 106	3	M-F	8:10	CP 297	
501	Personality Prereq: PSY 104 & 106 or 210	3	M-F	12:50	CP 111	
509	Animal Behavior, Lec & Rec Prereq: PSY 104 & 106 or 210	4	M-F	10:30	CP 297	
510	Laboratory for Psy 509		2 hrs.	By Appt		
521	Abnormal Psy Prereq: PSY 104 & 106, or 210	3	M-F	8:10	CP 211	
530	Biology of Motivation Prereq: PSY 104 & 106 or 210	2	M-Th	12:50	CP 208	
544	Social Psychology Prereq: PSY 104 & 106 or 210	3	M-F	9:20	CP 287	
780	Problems in Psy Note: May be repeated to maximum of 12 credits	2	By Appt			
790	Research in Psy Note: May be repeated to a maximum of 12 credits	3	By Appt			
Radio-TV-Films (RTF)						
CMO J. M. Ripley, Department Chairman, Bowman 332						
*730	Seminar in Mass Media	2	TTh	1:00-3:00	EGJ 208	Ripley
*250	Mass Media & Mass Culture	3	MTWTF	10:30	EGJ 211	Ripley

\*Pending approval prior to the beginning of summer school.

COLLEGE OF ARTS AND SCIENCES — Continued

Course Number	Subject	Credits	Days	Hour	Building and Room	Instructor
---------------	---------	---------	------	------	-------------------	------------

Social Work (SW)

H. E. Wetzel, Department Chairman, Taylor Education 226

Courses open only to Senior Majors or by special permission

June 12 - July 10

344 Field Participation in Social Agency Progs 2 By Appt TEB 231 Wilson  
Prereq or concur: SW 513, 530, 540 and consent of instructor

July 11 - August 7

345 Field Participation in Social Agency Progs 2 By Appt TEB 231 Wilson  
Prereq or concur: SW 513, 530, 540 and consent of instructor

Sociology (SOC)

Thomas R. Ford, Department Chairman, Taylor Education 136C

151-1	Introductory Soc	3	M-F	8:10	Com 422	Scalf
151-2	Introductory Soc	3	M-F	10:30	Com 422	Stokes
151-3	Introductory Soc	3	M-F	2:00	Com 307	Clifford
152	Modern Social Problems	3	M-F	9:20	Com 307	White
220	The Community	3	M-F	10:30	Com 307	Hillery
240	Collective Behavior	3	M-F	11:40	Com 307	Wilkinson
395	Indp Work	1-3	By Appt			
	Prereq: Major and a standing of 3.0 in the department					
	Note: May be repeated to a maximum of four credits					
503	Social Classes	3	M-F	2:00	Com 319	Wilkinson
	Prereq: SOC 151 or consent of instructor					
519	Sociology of Urban Life	3	M-F	8:10	Com 437	Jordan
	Prereq: SOC 151 or consent of instructor					
536	Sociology of Deviant Behavior	3	M-F	9:20	Com 437	Burkett
	Prereq: SOC 151 or consent of instructor					
538	Juvenile Delinquency	3	M-F	11:40	Com 420	Burkett
	Prereq: SOC 151 or consent of instructor					
551	Principles of Sociology	3	M-F	10:30	Com 327	Jordan
	Prereq: SOC 151 or consent of instructor					
720	Seminar in Comm Theories	3	M-F	11:40	Com 441	Hillery
768	Res Cr for Master's Degree	0	By Appt			
	Note: May be repeated once					
769	Res Cr for Doctor's Degree	0	By Appt			
	Note: May be repeated indefinitely					
775	Seminar in the Family (June 12 - July 10)	2	M-F	2:00-3:30	Com 441	Kenkel
780	Special Prob in Soc	1-6	By Appt			
	Note: May be repeated to a maximum of 10 credits					
792	Research in Sociology	1-6	By Appt			
	Note: May be repeated to a maximum of 10 hours					

Spanish & Italian Languages & Literatures (SPI)

John E. Keller, Department Chairman, Bradley 311

Spanish Language and Literatures

101	Elementary Spanish	4	M-F	8:10	Com 329	Staff
101-1	Recitation	0	TTh	9:20	Com 208	Staff
102	Elementary Spanish	4	M-F	8:10	Com 443	Staff
102-1	Recitation	0	MW	9:20	Com 208	Staff
	Prereq: SPI 101 or one unit high school Spanish					

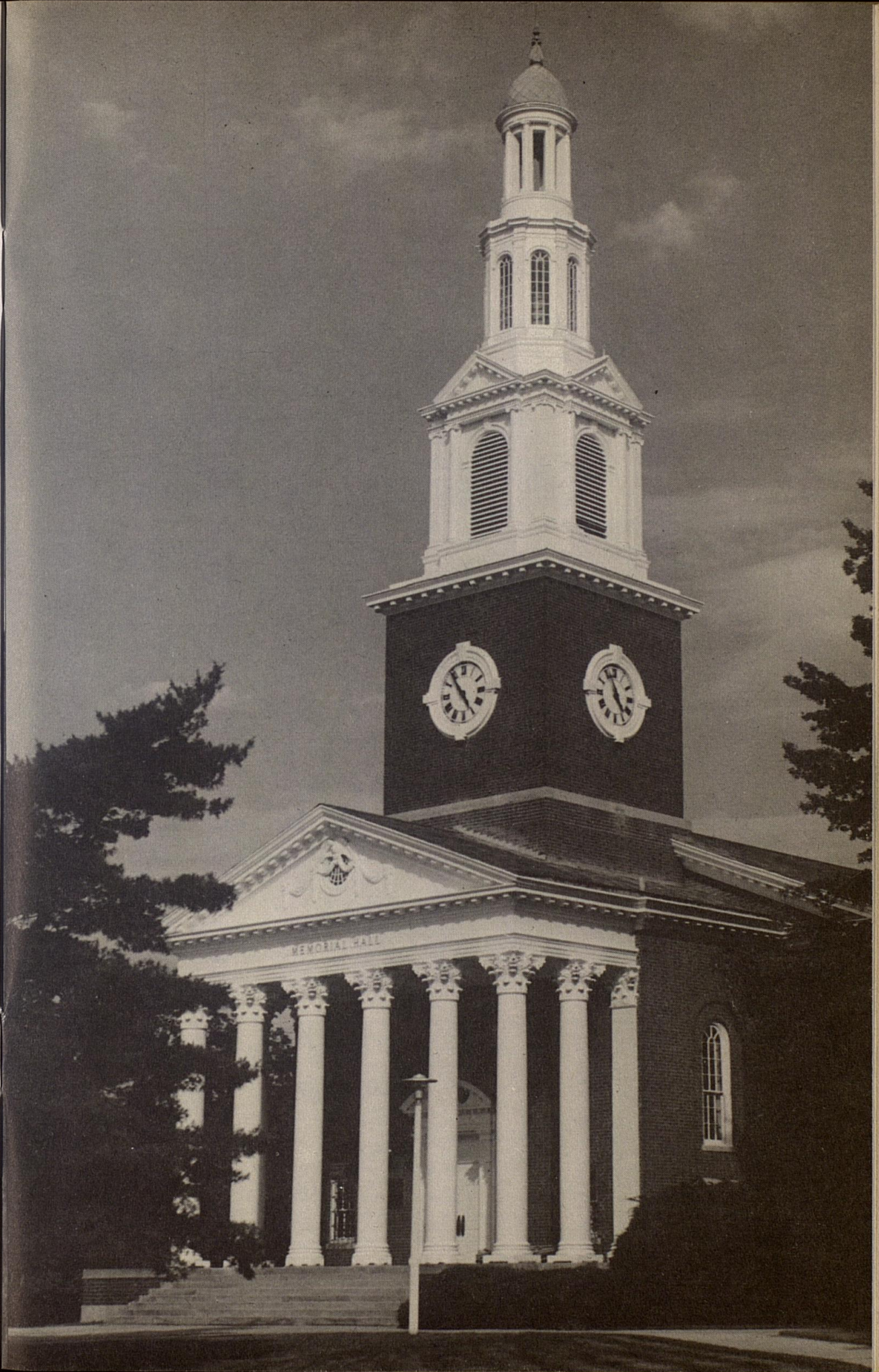

# UNIVERSITY OF KENTUCKY

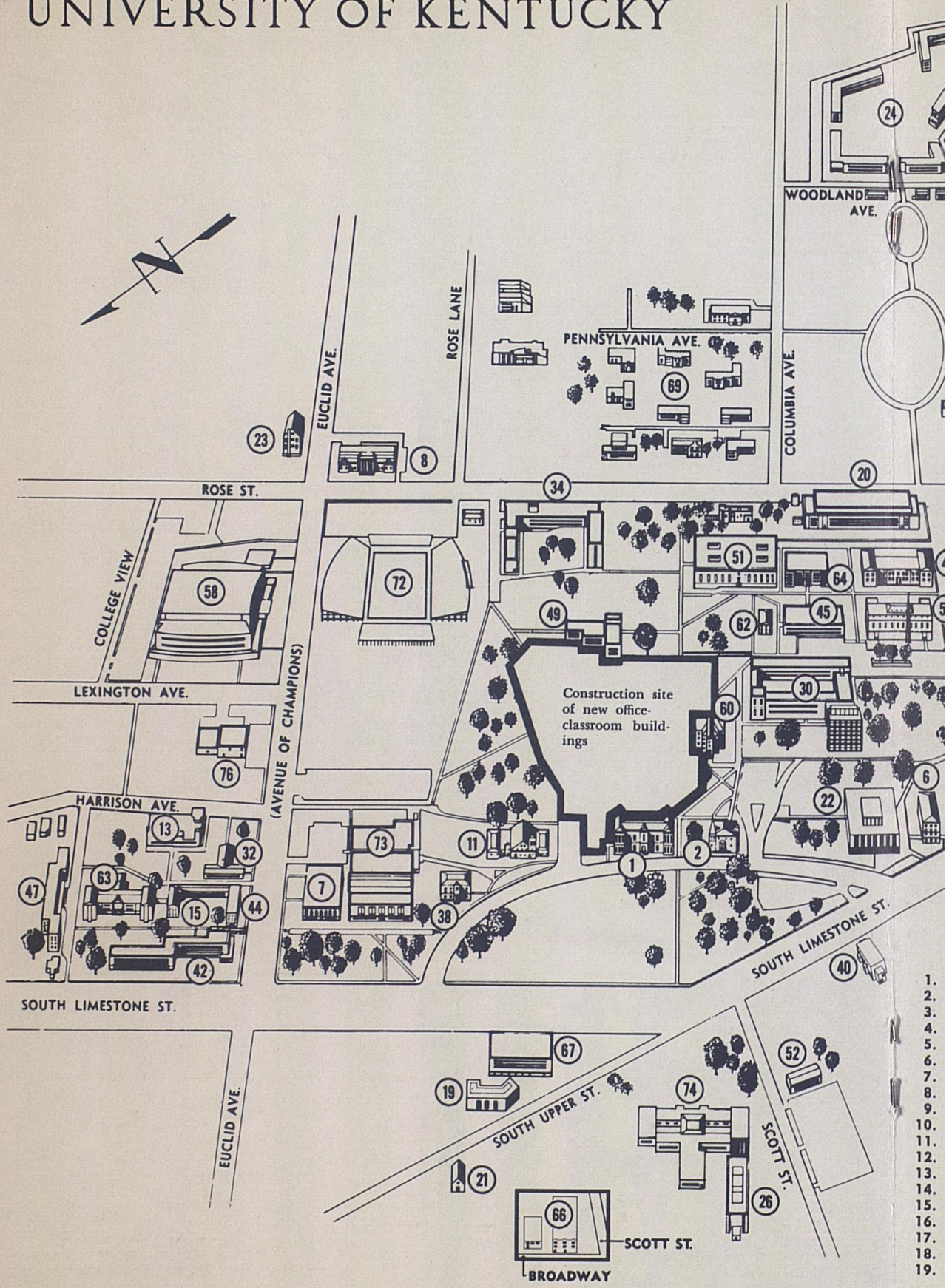

- 1.
- 2.
- 3.
- 4.
- 5.
- 6.
- 7.
- 8.
- 9.
- 10.
- 11.
- 12.
- 13.
- 14.
- 15.
- 16.
- 17.
- 18.
- 19.



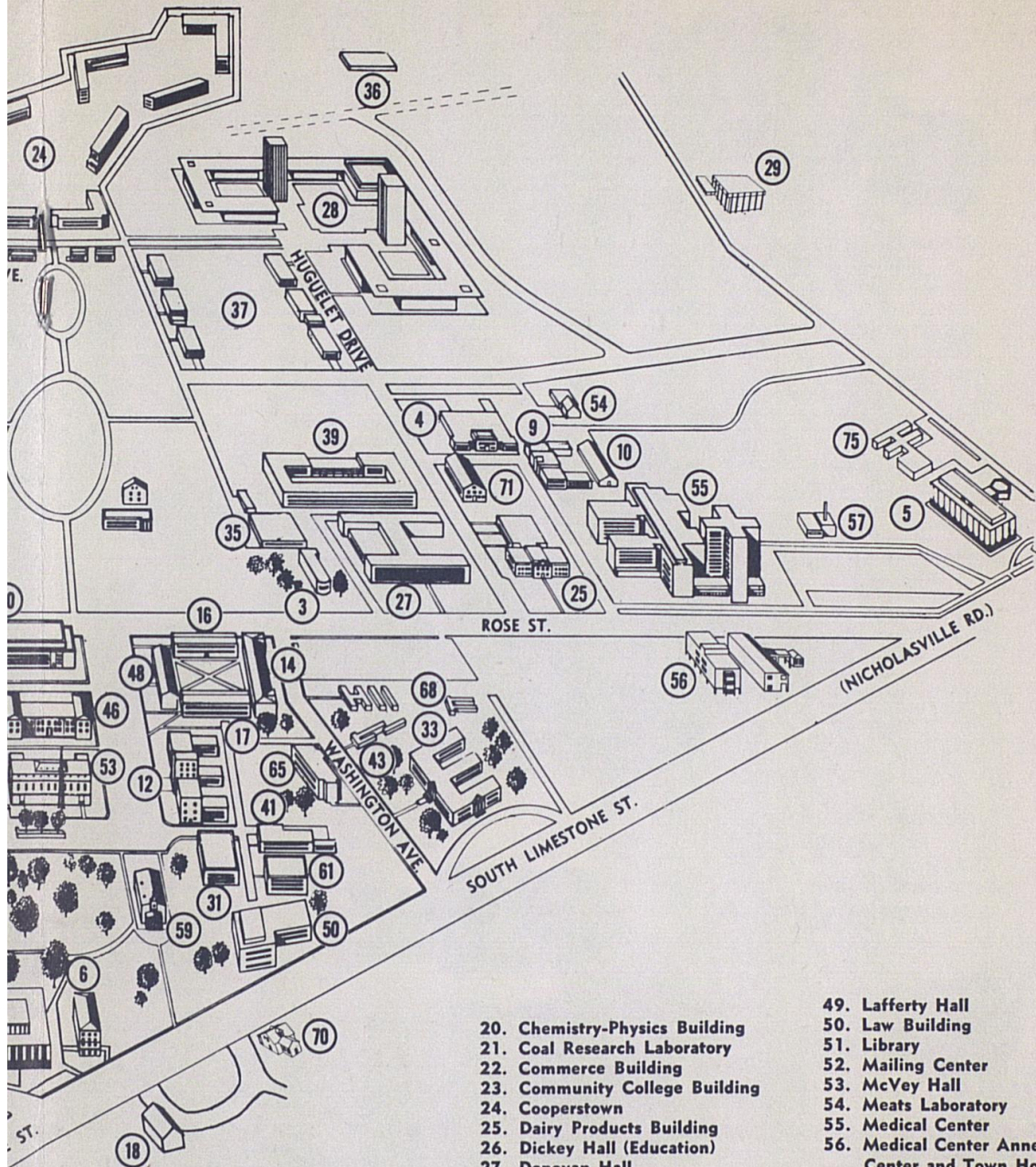

1. Administration Building
2. Administration Annex
3. Aeronautical Research Laboratory
4. Agricultural Engineering Building
5. Agricultural Science Center
6. Agriculture Building (Old Ag.)
7. Alumni Gymnasium
8. Alumni House
9. Animal Pathology Building
10. Animal Pathology Hospital
11. Barker Hall (Buell Armory)
12. Biological Sciences Building (Funkhouser)
13. Blazer Hall
14. Bowman Hall
15. Boyd Hall
16. Bradley Hall
17. Breckinridge Hall
18. Center for Developmental Change
19. Central Heating Plant

20. Chemistry-Physics Building
21. Coal Research Laboratory
22. Commerce Building
23. Community College Building
24. Cooperstown
25. Dairy Products Building
26. Dickey Hall (Education)
27. Donovan Hall
28. Dormitory Complex
29. Educational Television Center
30. Engineering Building
31. Erickson Hall (Home Economics)
32. Euclid Avenue Building
33. Experiment Station, Agricultural
34. Fine Arts Building
35. Food Storage Building, K-Lair
36. Football Building
37. Fraternities
38. Frazee Hall
39. Haggin Hall
40. Highway Department
41. Highway Research Laboratory
42. Holmes Hall
43. Insectary and Conservatory
44. Jewell Hall
45. Journalism Building
46. Kastle Hall
47. Keeneland Hall
48. Kinkead Hall

49. Lafferty Hall
50. Law Building
51. Library
52. Mailing Center
53. McVey Hall
54. Meats Laboratory
55. Medical Center
56. Medical Center Annex (Formerly Center and Town House Motels)
57. Medical Center Heating Plant
58. Memorial Coliseum
59. Memorial Hall
60. Miller Hall
61. Mineral Industries Building
62. Mining Laboratory
63. Patterson Hall
64. Pence Hall
65. Pharmacy Building
66. Reynolds Building
67. Service Building
68. Small Animal Laboratory
69. Sororities
70. Special Education Instructional Materials Center
71. Forestry Building
72. Stoll Field
73. Student Center
74. Taylor Education Building
75. Tobacco Research Laboratory
76. "Wildcat" (Bowling-Grill)

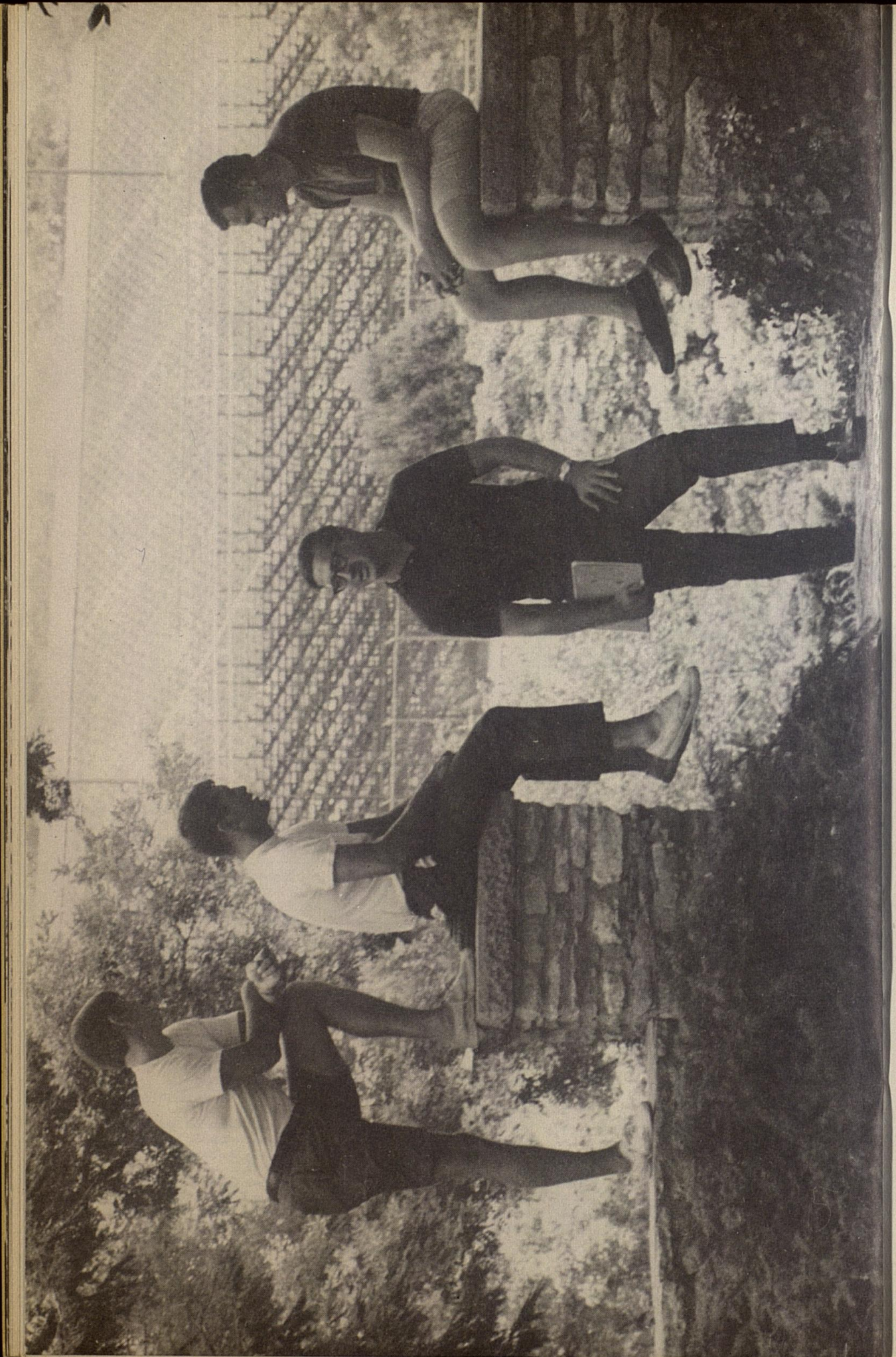

COLLEGE OF ARTS AND SCIENCES — Continued

Course Number	Subject	Credits	Days	Hour	Building and Room	Instructor
Spanish & Italian Languages & Literatures - cont						
201	Intermediate Spanish Prereq: 2 sem hrs college Spanish or two units high school Spanish	3	M-F	8:10	Com 441	Staff
202	Intermediate Spanish Prereq: SPI 201 or three units high school Spanish	3	M-F	9:20	Com 223	Staff
210	Spanish Composition	3	M-F	7:00	Com 329	Staff
211	Spanish Conversation	3	M-F	8:10	Com 217	Staff
219	Survey of Spanish American Lit II Prereq: SPI 202 or equiv	3	M-F	9:20	Com 431	Staff
504	Spanish Lit of the 17th Century: Drama Prereq: SPI 215, 216	3	M-F	1:00	Com 443	McCrary
512	Spanish American Poetry Prereq: SPI 215, 216	3	M-F	9:20	CP 297	Reedy
551	Tutorial Seminar for Majors in Spanish Note: May be repeated once	1	TBA			Staff
609	Myst & Asectic Wtrs of 16th & 17th Cen	3	M-F	3:20	Com 443	McCrary
768	Res Cr for Master's Degree Note: May be repeated once	0	TBA			Staff
769	Res Cr for Doctor's Degree	0	TBA			Staff
772	Seminar in Spanish Literature Prereq: 21 sem hrs of coll Spanish. May be repeated once	3	TBA			Staff
782	Selected Studies in Spanish	3	TBA			Reedy

Speech (SP)

J. W. Patterson, Acting Department Chairman, Bradley 102

181	Basic Public Speaking	3	M-F	10:30	Com 329	Sterrett
395	Independent Work	3	By Special Arrangement			Staff
584	Teaching of Speech	3	M-F	10:30	Com 331	Patterson
588	Oral Interpretation of Drama	3	M-F	8:10	Com 227	Sterrett
780	Directed Studies	3	By Special Arrangement			Staff

June 12 - June 29

782	Special Topics in Speech	3	M-F	12:50-4:00	Com 208	Patterson
-----	--------------------------	---	-----	------------	---------	-----------

Statistics (STA)

Richard L. Anderson, Department Chairman, Breckinridge

522	Basic Theory of Least Squares	3	M-F	10:30-11:30	CP 211	Staff
*MA 523	Mathematical Statistics II	3	M-F	9:20-10:20	CP 211	Govindarajulu

Theatre Arts (TA)

Wallace Briggs, Department Chairman, Fine Arts 114

190	Centennial Theatre Workshop	3	M-F	9:20-10:20	FA Guignol Theatre	Dickens
194	Orientation to the Theatre	3	M-F	10:30-11:30	FA 216	Flauto
292	Stagecraft I	3	M-F	10:30-11:30	FA Lab & 6 hrs By Appt Theatre	
395	Independent Work Prereq: Major and standing of 3.0 in the department	3	By Appt			Dickens, Moss

Zoology (ZOO)

R. A. Kuehne, Associate Department Chairman, Funkhouser 130

\*Any need for information concerning this course must be obtained from the respective department.

COLLEGE OF AGRICULTURE

Course Number	Subject	Credits	Days	Hour	Building and Room	Instructor
Agricultural Economics (AEC)						
Robert W. Rudd, Department Chairman, Experiment Station 236A						
580	Spec Prob in AEC Prereq: Consent of instructor and department chairman	3	By Appt		SH 236	Rudd
768	Res Cr for Master's Degree Prereq: Consent of advisor and department chairman	0	By Appt		SH 236	Rudd
769	Res Cr for Doctor's Degree Prereq: Consent of advisor and department chairman	0	By Appt		SH 236	Rudd
780	Spec Prob in AEC Prereq: Consent of department chairman	3	By Appt		SH 236	Rudd
Agronomy (AGR)						
J. L. Ragland, Department Chairman, N-122 Agricultural Science Center						
399	Spec Prob in Agr	1-4	By Appt		AG SC N-122	Staff
566	Soil Biology Prereq: AGR 366; MB 200	3	To be arranged		AG SC N-9	Bloomfield
599	Spec Prob in Agr	1-4	By Appt		AG SC N-122	Staff
768	Res Cr for Master's Degree	0	By Appt			
799	Res in Agr	1-4	By Appt			Staff
Animal Sciences (ASC)						
W. P. Garrigus, Department Chairman, Agricultural Science S-225B						
260	Genetics Prereq: BOT 101 or ZOO 100 Concur: ASC 261	3	M-F	8:10	AG SC S-221	Steele
302	Food Processing Operations Prereq: ASC 204 or 206 or equiv; consent of instructor	3	By Appt		MeL	Freemen & Kemp
395	Spec Prob in ASC Prereq: Consent of instructor	2	By Appt		AG SC S-225	Staff
682	Nutrient Metabolism Prereq: One course in intro nutrition, physiology or biochemistry and consent of instructor	5	M-F	9:20-11:30	AG SC S-221	Little & Mitchell
768	Res Cr for Master's Degree	0				Staff
769	Res Cr for Doctor's Degree	0				Staff
780	Spec Prob in ASC	1-4	By Appt			Staff
DS 781	Spec Prob in Dairy Science Prereq: Consent of instructor	1-4	By Appt		D 108	Staff
PTY 782	Spec Prob in Poultry Prereq: Consent of instructor	1-3	By Appt		AG SC S-205	Staff
783	Spec Prob in Genetics Prereq: Consent of instructor	1-3	By Appt			Staff
784	Spec Prob in Animal Nutr Prereq: Consent of instructor	1-4	By Appt			Staff
790	Research in Meats Prereq: Consent of instructor	3	By Appt			Staff
792	Research in Sheep Husbandry Prereq: Consent of instructor	3	By Appt			Staff
793	Research in Beef Cattle Husbandry Prereq: Consent of instructor	3	By Appt			Staff
794	Research in Swine Husbandry Prereq: Consent of instructor	3	By Appt			Staff
DS 795	Research in Dairy Science Prereq: Consent of instructor	3	By Appt		D 108	Staff

**COLLEGE OF AGRICULTURE — Continued**

Course Number	Subject	Credits	Days	Hour	Building and Room	Instructor
Animal Sciences - cont						
PTY 796	Research in Poultry Prereq: Consent of instructor	1-3	By Appt		AG SC S-205	Staff
797	Research in Genetics Prereq: Consent of instructor	3	By Appt			Staff
798	Research in Animal Nutr Prereq: Consent of instructor	3	By Appt			Staff
Horticulture (HOR)						
H. C. Mohr, Department Chairman, Agricultural Science Center N-318						
397	Special Prob in Hor	1-4	To be arranged		AG SC N-318	Mohr
768	Res Cr for Master's Degree	0				
782	Special Prob in Hor	1-4	To be arranged		AG SC N-318	Mohr
790	Research in Hor	1-4	To be arranged		AG SC N-318	Mohr
Plant Pathology (PPA)						
R. A. Chapman, Department Chairman, Agricultural Science Center S-305						
397	Spec Prob in Plant Path	1-4	By Appt		AG SC S-305	Staff
768	Res Cr for Master's Degree	0				
769	Res Cr for Doctor's Degree	0				
784	Spec Prob in Plant Path	1-3	By Appt		AG SC S-305	Staff
794	Research in Plant Path	1-4	By Appt		AG SC S-305	Staff

SCHOOL OF HOME ECONOMICS

Course Number	Subject	Credits	Days	Hour	Building and Room	Instructor
------------------	---------	---------	------	------	----------------------	------------

School of Home Economics (HE)

C. Milton Coughenour, Acting Dean, Erikson 107

523	Socio-Psy & Eco Aspects of Apparel Prereq: SOC 151 or ANT 121 and ECO 251	3	M-F	12:50	EH 2	Bennett
558	Adolescence Prereq: HE 153 and HE 254 or SOC 510 (June 12-July 2)	3	M-F	8:10- 11:30	EH 2	Coody
768	Res Cr for Master's Degree					Packett
772	Seminar in Textiles, Clo, Cos Des	2	MTh	3:10-5:30	EH 2	Bennett
781	Sp Probs in Foods and Nutrition	1-3	By Appt		EH 114	Packett
782	Sp Probs in Clo and Cos Design	1	By Appt		EH 2	Bennett
785	Sp Probs in Ch Dev & Fam Living	1-3	By Appt		EH 121	Drysdale

## COLLEGE OF ENGINEERING

Course Number	Subject	Credits	Days	Hour	Building and Room	Instructor
Agricultural Engineering (AEN)						
B. F. Parker, Department Chairman, Agricultural Engineering 125						
450-1	Special Problems	1	By Appt		AE 125	Staff
450-2	Special Problems	2	By Appt		AE 125	Staff
450-3	Special Problems	3	By Appt		AE 125	Staff
750-1	Special Problems	1	By Appt		AE 125	Staff
750-2	Special Problems	2	By Appt		AE 125	Staff
750-3	Special Problems	3	By Appt		AE 125	Staff
795	Thesis	0	By Appt		AE 125	Staff
Chemical Engineering (CME)						
Robert B. Grieves, Department Chairman, Anderson 163						
200	Process Principles	3	M-F	8:10-9:10	AH 267	Crewe
	Prereq or concur: MA 211, PHY 231		MWF	2-4:00	AH 267	
	(June 12 - July 10)					
220	Engineering Thermodynamics	3	M-F	8:10-9:10	AH 267	Crewe
	Prereq or concur: MA 212, PHY 232, CME 200		MWF	2-4:00	AH 267	
	(July 10 - August 7)					
768	Res Cr for Master's Degree	0	By Appt		AH 163	Grieves
780	Special Problems in CME	3	By Appt		AH 163	Grieves
Civil Engineering (CE)						
David K. Blythe, Department Chairman, Anderson 212						
395	Independent Work in CE	3	By Appt		AH 212	Staff
	Prereq: Consent of department chairman and instructor					
768	Res Cr for Master's Degree	0	By Appt		AH 212	Staff
769	Res Cr for Doctor's Degree	0	By Appt		AH 212	Staff
780	Special Design Prob in CE	3	By Appt		AH 212	Staff
790	Special Research Prob in CE	3	By Appt		AH 212	Staff
Electrical Engineering (EE)						
Robert L. Cosgriff, Department Chairman, Anderson 453						
211	Circuits I	3	M-F	7-8:00	AH 251	Back
	Prereq: MA 113; Prereq or concur: PHY 231, 241, MA 211					
305	Elec Engr Circ & Mach	3	M-F	8:10-9:10	AH 251	Back
	Prereq: MA 212, PHY 232					
580	Log Des Analog & Digital Sys	3	M-F	7-8:00	AH 253	Graham
	Prereq: EE 221					
595	Independent Problems	1	By Appt		AH 453	Staff
596	Independent Problems	2	By Appt		AH 453	Staff
768	Res Cr for Master's Degree	0	By Appt		AH 453	Staff
781	Special Problems in EE	1	By Appt		AH 453	Staff
782	Special Problems in EE	2	By Appt		AH 453	Staff
783	Special Problems in EE	3	By Appt		AH 453	Staff
Engineering Mechanics (EM)						
Oscar W. Dillon, Jr., Department Chairman, Anderson 471						
222	Solid Mechanics I	4	TTh	8:10-9:10	AH 265	Staff
	Prereq: PHY 231; Prereq or concur: MA 212		M-F	9:20-10:20	AH 265	

**COLLEGE OF ENGINEERING — Continued**

Course Number	Subject	Credits	Days	Hour	Building and Room	Instructor
Engineering Mechanics - cont						
313	Dynamics Prereq: EM 222	3	M-F	10:30-11:30	AH 265	Staff
768	Res Cr for Master's Degree	0	By Appt		AH 471	Staff
Mechanical Engineering (ME)						
Roger Eichhorn, Department Chairman, Anderson 242						
220	Engineering Thermodynamics I Prereq: PHY 232; Concur: MA 431	3	M-F	10:30-11:30	AH 255	Staff
330	Fluid Mechanics Prereq: ME 220	3	M-F	9:20-10:20	AH 255	Staff
768	Res Cr for Master's Degree	0	By Appt		AH 242	Staff
769	Res Cr for Doctor's Degree	0	By Appt		AH 242	Staff
Metallurgical Engineering (MET)						
Hans Conrad, Department Chairman, Anderson 763D						
395-1	Independent Work in MET	1	By Appt		AH 763	Staff
395-2	Independent Work in MET	2	By Appt		AH 763	Staff
395-3	Independent Work in MET	3	By Appt		AH 763	Staff
768	Res Cr for Master's Degree	0	By Appt		AH 763	Staff
769	Res Cr for Doctor's Degree	0	By Appt		AH 763	Staff
781-1	Spec Prob, Lit & Lab	1	By Appt		AH 763	Staff
781-2	Spec Prob, Lit & Lab	2	By Appt		AH 763	Staff
781-3	Spec Prob, Lit & Lab	3	By Appt		AH 763	Staff
782	Spec Prob, Lit & Lab	3	By Appt		AH 763	Staff



## COLLEGE OF EDUCATION

Course Number	Subject	Credits	Days	Hour	Building and Room	Instructor
EDUCATION (EDU)						
Counseling & Guidance						
Courses open only to Graduate Students						
755-1	Human Develop & Behavior	3	M-F	7:00	DH 125	Auvenshine
755-2	Human Develop & Behavior	3	M-F	8:10	DH 131	Staff
756-1	Funds of Guidance	3	M-F	7:00	DH 133	Staff
758	Group Guidance Probs & Pract	3	M-F	12:50	DH 125	Staff
760	Counseling Theory & Pract Prereq: EDU 755, 756	3	M-F	9:20	DH 131	Mason
761-1	Superv Pract in Counseling Prereq: EDU 755, 756, 760 & at least 2 hrs weekly in seminar	3	M-F	12:50	DH 301	Staff
761-2	Superv Pract in Counseling Prereq: EDU 755, 756, 760 & at least 2 hrs weekly in seminar	3	M-F	11:40	DH 131	Staff
*761-3	Superv Pract in Counseling Prereq: EDU 755, 756, 760 & at least 2 hrs weekly in seminar	3	M-F	7:00	DH 131	Mason
777	Sem in Counseling & Guidance Prereq: 36 hours in Counseling & Guidance including EDU 761 or PSY 665, approval of advisor and staff	3	M-F	7:00	DH 201	Staff
Administration & Supervision						
Courses open only to Graduate Students						
633	Leadership Probs in Today's Edu	3	M-F	8:10	DH 203	Staff
634	Effective Edu Leadership	3	M-F	9:20	DH 203	Staff
639	Superv of Instruct	3	M-F	10:30	DH 203	Ogletree
769	Res Cr for Doctoral Degree	0			DH 111	Cierley
771-1	Sem in Adm (June 12-July 9) Prereq: EDU 602 & 639	3	M-F	9:20-11:30	DH 201	Kincheloe
771-2	Sem in Adm (July 10-Aug 7) Prereq: EDU 603 & 639; 771-1	3	M-F	9:20-11:30	DH 201	Kincheloe
785	Indp Work in Sch Adm	3	By Appt		DH 247	Staff
792	Res Probs in Edu Adm Prereq: One year of graduate work	3	M-F	8:10	DH 201	Ogletree
Foundations						
202-1	Human Develop & Curriculum	4	M-F	7-9:10	DH 353	Martin
202-2	Human Develop & Curriculum	4	M-F	9:20-11:30	DH 353	Ravitz
202-3	Human Develop & Curriculum	4	M-F	11:40-1:50	DH 353	Martin
301-1	Am Public Edu	3	M-F	7:00	DH 301	Denton
301-2	Am Public Edu	3	M-F	9:20	DH 301	Denton
522	Edu Tests & Measurements	3	M-F	10:30	DH 301	Anglin
548	Edu Psy	3	M-F	8:10	DH 301	Karmel
Courses open only to Graduate Students						
99	Orient Sem for Grad Stud	0	Th	2:00	TEB Aud	Cierley
640	Phil of Edu Prereq: 12 sem hrs in EDU	3	M-F	2:00	DH 301	Rich
657	Edu Statistics	3	M-F	2:00	DH 331	Anglin
658	Probs in Edu Psy Prereq: One yr PSY	3	M-F	11:40	DH 301	Karmel
661	Edu Soc (Same as SOC 661)	3	M-F	11:40	DH 325	Rich

\*Open only to students in the Rehabilitation Counseling Program.

COLLEGE OF EDUCATION — Continued

Course Number	Subject	Credits	Days	Hour	Building and Room	Instructor
Foundations - cont						
739	Survey of Res in Human Develop & Edu Prereq: Master's degree or permission	3	M-F	7:00	DH 331	Ravitz
782	Indp Work in Edu Psy	3	By Appt		DH 239	Karmel
783	Indp Work in Phil of Edu	3	By Appt		DH 233	Rich
784	Indp Work in His of Edu	3	By Appt		DH 233	Rich
Curriculum						
120-1	Arts & Crafts in Elem Sch	3	M-F	9:20-11:30	TEB 3	Richmond
120-2	Arts & Crafts in Elem Sch	3	M-F	11:40-1:50	TEB 3	Richmond
305	Funds Sec Edu	2	By Appt		TEB 166	Miller
*324	Tchg Sci & Soc Learn in Elem Sch	4	M-F	7-9:10	TEB 207	Atwood
*329-1	Tchg Communica Skills in Elem Sch	4	TThF	9:20	DH 323	
			MW	8:10-10:20	DH 323	Staff
*329-2	Tchg Communica Skills in Elem Sch	4	MWF	7:00	DH 323	
			TTh	7-9:10	DH 323	Staff
*331	Tchg Arith in Elem Sch	3	M-F	8:10	DH 331	Sudduth
*344-1	Tchg in Sr High Sch	4	MWF	7:00	DH 325	
			TTh	7-9:10	DH 325	Smith
375	Intro to Edu of Except Child	3	M-F	8:10	DH 119	Levy
505	Edu of Trainable Mentally Retarded	3	M-F	10:30	DH 119	Burton
525	Edu of Orthopedically & Neurologically Handicapped	3	M-F	11:40	DH 119	Cross
526	Edu of Educable Mentally Retarded	3	M-F	9:20	DH 119	Burton
527	Survey of Physical & Neurological Defects	3	M-F	12:50	DH 355	Cross
530	Nature & Needs of Retarded Child	3	M-F	2:00	DH 353	Staff
538	Adv Arts & Crafts in Elem Sch	3	M-F	7-9:10	TEB 3	Haines
540-1	Analysis & Correction of Read Disabil	3	M-F	9:20	DH 325	Carl
	Prereq: EDU 329 or 541; a course in testing; work in linguistics					
540-2	Analysis & Correction of Read Disabil	3	M-F	10:30	DH 323	Carl
	Prereq: EDU 329 or 541; a course in testing; work in linguistics					
540-3	Analysis & Correction of Read Disabil	3	M-F	11:40	DH 323	Staff
	Prereq: EDU 329 or 541; a course in testing; work in linguistics					
541	Teaching, Reading, and Related Language Arts in the Secondary School	3	M-F	12:50	DH 323	Staff
544	Utilization of Edu Media	3	M-F	7:00	TEB MR	Staff
575-1	Mod Edu Probs (Workshop in Jr High Sch) (June 12-July 9)	3	M-F	12:50-3:00	DH 135	McClure
575-2	Mod Edu Probs (Workshop in Study & Develop of Mats Used in Tchg Mod Math) (July 10-Aug 7)	3	M-F	9:20-11:30	DH 331	Sudduth
575-3	Mod Edu Probs (Soc Studies Curriculum & Instruction)	3	M-F	10:30	DH 325	Barnard
576	Mod Edu Probs (Workshop in Elem Sch Science)	3	M-F	9:20	TEB 207	Atwood
577	Speech Pathology: A Survey	3	M-F	7:00	DH 135	Staff
584	Intro to Clinical Audiology	3	M-F	7:00	DH 355	Stanley
587	Audiometry	3	M-F	8:10	DH 355	Stanley
Courses open only to Graduate Students						
606	Instructional TV in Classroom	3	M-F	8:10	TEB MR	Staff
712	The Elem Sch	3	M-F	9:20	DH 355	Moore
714	The Sec Sch	3	M-F	10:30	DH 355	Smith
732	Prin of Curriculum Construct	3	M-F	10:30	DH 131	Moore
770	Sem in Edu of Except Child	3	M-F	11:40	DH 203	Levy

\*Prereq: Formal admission to the Teacher Education Program.

COLLEGE OF EDUCATION — Continued

Course Number	Subject	Credits	Days	Hour	Building and Room	Instructor
Curriculum - cont						
780	Indp Work in Elem Edu	2	By Appt		DH 341	Moore
781	Indp Work in Sec Edu	3	By Appt		DH 337	Barnard
790	Res Probs in Sec Edu	3	By Appt		DH 337	Barnard
	Prereq: One year of graduate work					
791	Res Probs in Elem Edu	3	By Appt		DH 341	Moore
	Prereq: One year of graduate work					
Business & Office Education (BOE)						
*BOE 112	Theory & Prin of Shorthand	3	M-F	9:20	Com 331	Harris
	Prereq or concur: ENG 101					
/BOE 117	Typewriting	3	M-F	10:30	Com 305	Humphreys
	Prereq or concur: ENG 101					
BOE 219	Office Machines & Records Management	3	M-F	10:30	Com 303	Clemons
BOE 301	Office Internship	1	By Appt		Com 345D	Staff
	Prereq: BOE 215 or consent of instructor					
BOE 302	Office Internship	1	By Appt		Com 345D	Staff
	Prereq: BOE 215 or consent of instructor					
BOE 303	Office Internship	1	By Appt		Com 345D	Staff
	Prereq: BOE 215 or consent of instructor					
BOE 445	Office Adm & Services	3	M-F	8:10	Com 208	Harris
Instruction						
**333-1	Stud Tchg in Elem Sch	3	By Appt		DH 135	Staff
**333-2	Stud Tchg in Elem Sch	4	By Appt		DH 135	Staff
**333-3	Stud Tchg in Elem Sch	5	By Appt		DH 135	Staff
**333-4	Stud Tchg in Elem Sch	6	By Appt		DH 135	Staff
**333-5	Stud Tchg in Elem Sch	7	By Appt		DH 135	Staff
**333-6	Stud Tchg in Elem Sch	8	By Appt		DH 135	Staff
**342-1	Stud Tchg in Art	4	By Appt		DH 133	Staff
**342-2	Stud Tchg in Art	6	By Appt		DH 133	Staff
**342-3	Stud Tchg in Art	8	By Appt		DH 133	Staff
**353-1	Stud Tchg in Eng	4	By Appt		DH 133	Staff
**353-2	Stud Tchg in Eng	6	By Appt		DH 133	Staff
**353-3	Stud Tchg in Eng	8	By Appt		DH 133	Staff
**354-1	Stud Tchg in Languages	4	By Appt		DH 133	Staff
**354-2	Stud Tchg in Languages	6	By Appt		DH 133	Staff
**354-3	Stud Tchg in Languages	8	By Appt		DH 133	Staff
**355-1	Stud Tchg in Sciences	4	By Appt		DH 133	Staff
**355-2	Stud Tchg in Sciences	6	By Appt		DH 133	Staff
**355-3	Stud Tchg in Sciences	8	By Appt		DH 133	Staff
**356-1	Stud Tchg in MA	4	By Appt		DH 133	Staff
**356-2	Stud Tchg in MA	6	By Appt		DH 133	Staff
**356-3	Stud Tchg in MA	8	By Appt		DH 133	Staff
**357-1	Stud Tchg in Soc Stud	4	By Appt		DH 133	Staff
**357-2	Stud Tchg in Soc Stud	6	By Appt		DH 133	Staff
**357-3	Stud Tchg in Soc Stud	8	By Appt		DH 133	Staff
358-1	Observe & Practicum in Spec Edu	3	By Appt		TEB 130	Reynolds
358-2	Observe & Practicum in Spec Edu	3	By Appt		TEB 115	Staff
	(Speech & Hearing)					
**359-1	Stud Tchg in Spec Edu	3	By Appt		TEB 130	Reynolds
**359-2	Stud Tchg in Spec Edu	3	By Appt		TEB 115	Staff
	(Speech & Hearing)					
**369-1	Stud Tchg in PE (Men)	4	By Appt		DH 133	Staff
**369-2	Stud Tchg in PE (Men)	6	By Appt		DH 133	Staff

\*Open to all students who have had less than one year of high school shorthand. Credit applied toward degree when BOE 113 is completed.

/Open to all students who have had less than one year of high school typewriting.

\*\*Application must be filed in advance in order that prerequisites may be checked.

COLLEGE OF EDUCATION — Continued

Course Number	Subject	Credits	Days	Hour	Building and Room	Instructor
Instruction - cont						
**369-3	Stud Tchg in PE (Men)	8	By Appt		DH 133	Staff
**369-4	Stud Tchg in PE (Women)	4	By Appt		DH 133	Staff
**369-5	Stud Tchg in PE (Women)	6	By Appt		DH 133	Staff
**369-6	Stud Tchg in PE (Women)	8	By Appt		DH 133	Staff
**377-1	Stud Tchg in Music (Vocal)	4	By Appt		DH 133	Staff
**377-2	Stud Tchg in Music (Vocal)	6	By Appt		DH 133	Staff
**377-3	Stud Tchg in Music (Vocal)	8	By Appt		DH 133	Staff
**377-4	Stud Tchg in Music (Instru)	4	By Appt		DH 133	Staff
**377-5	Stud Tchg in Music (Instru)	6	By Appt		DH 133	Staff
**377-6	Stud Tchg in Music (Instru)	8	By Appt		DH 133	Staff
**393-1	Stud Tchg in Bus Edu	4	By Appt		DH 133	Staff
**393-2	Stud Tchg in Bus Edu	6	By Appt		DH 133	Staff
**393-3	Stud Tchg in Bus Edu	8	By Appt		DH 133	Staff
Course open only to Graduate Students						
724	Org & Superv of Stud Tchg (June 12 - July 9)	3	M-F	12:50-3:00	DH 133	Powell
Vocational Education						
<u>Agricultural Education</u>						
Courses open only to Graduate Students						
585	Farm Pract Superv	1	By Appt		TEB 151D	Luster
677	Adv Probs in Agr Edu	3	By Appt		TEB 151D	Luster
795	Res Probs in Agr Edu	3	By Appt		TEB 151D	Luster
<u>June 12 - July 2</u>						
672	Deter Content in Voc Agr	3	M-F	11:40-3:00	DH 33	Luster
675	Mod Probs in Agr Edu (Voc Horticulture)	3	M-F	8:10-11:30	CP 397	Bingham
680	Dir Farm Pract	3	M-F	8:10-11:30	DH 33	Binkley
<u>July 3 - July 23</u>						
678	Selecting Tchg Mats	3	M-F	8:10-11:30	DH 33	Luster
679	Adult-Farmer Schs	3	M-F	12:50-4:10	DH 33	Bingham
<u>Business Education</u>						
513	Tchg Office Pract, Cler Pract & Office Appliances	3	M-F	10:30	Com 221	Dickinson
514	Tchg Gen Bus Subjects in Sec Sch	3	M-F	9:20	Com 225	Musselman
535-4	Prins & Phil of Ind Edu (July 15 - 26)	2	M-F	8:10-11:40 12:50-3:00	Com 201	Musselman
Courses open only to Graduate Students						
615	Probs in Bus Edu (June 12 - July 9)	3	M-F	12:50-3:00	DH 131	Dickinson
618	The Social Bus Subjects in High Sch	3	By Appt		DH 111	Musselman
626	Classification & Possible Use of Community Resources in Bus Edu (July 10 - Aug 7)	3	M-F	12:50-3:00	DH 131	Musselman
774-1	Sem in Bus Edu (July 15 - July 19)	1	By Appt		DH 111	Musselman

\*\*Application must be filed in advance in order that prerequisites may be checked

COLLEGE OF EDUCATION — Continued

Course Number	Subject	Credits	Days	Hour	Building and Room	Instructor
Vocational Education - cont						
<u>Business Education - cont</u>						
774-2	Sem in Bus Edu (July 22 - July 26)	1	By Appt		DH 111	Musselman
786	Indp Work in Bus Edu	3	By Appt		DH 111	Musselman, Dickinson
<u>Home Economics Education</u>						
Courses open only to Graduate Students						
684	Mod Trends in Home Econ Edu	3	M-F	10:30	DH 29	Gorman
686	Evaluation in Home Econ Edu Prereq: Teaching experience	3	M-F	2:00	DH 29	Gorman
775	Sem in Home Econ Edu	3	By Appt		DH 17	Gorman
<u>June 12 - July 9</u>						
683	Cur Probs in Home Econ Edu Prereq: EDU 362, 586; experience in teaching	3	M-F	8:10-10:20	DH 29	Kelsay
<u>July 10 - August 7</u>						
687	Home Econ Superv Prereq: EDU 362, 586; experience in tchg; approval of instructor	3	M-F	8:10-10:20	DH 29	Kelsay
787	Indp Work in Home Econ Edu (Tchg of Family Living to Sr High Sch Students)	3	M-F	11:40-1:50	DH 29	Hill
<u>Industrial and Distributive Education</u>						
<u>June 3 - 14</u>						
110-1	Prin of Trade Tchg	2	M-F	8:10-11:30	AH 351	Fagan
110-2	Prin of Trade Tchg	2	M-F	8:10-11:30	AH 353	McDowell
110-3	Prin of Trade Tchg	2	M-F	8:10-11:30	AH 365	Owens
110-4	Prin of Trade Tchg	2	M-F	8:10-11:30	AH 367	Baker
<u>July 1 - 12</u>						
106-1	Trade Analysis	2	M-F	8:10-11:30	AH 353	Staff
106-2	Trade Analysis	2	M-F	12:50-4:10	AH 353	Staff
106-3	Trade Analysis	2	M-F	8:10-11:30	AH 365	Staff
106-4	Trade Analysis	2	M-F	12:50-4:10	AH 365	Staff
106-5	Trade Analysis	2	M-F	8:10-11:30	AH 351	Staff
106-6	Trade Analysis	2	M-F	12:50-4:10	AH 351	Staff
518-1	Meths in Ind Edu	2	M-F	8:10-11:30	AH 367	McDowell
518-2	Meths in Ind Edu	2	M-F	12:50-4:10	AH 367	McDowell
518-3	Meths in Ind Edu	2	M-F	8:10-11:30	AH 263	Fagan
518-4	Meths in Ind Edu	2	M-F	12:50-4:10	AH 263	Fagan
518-5	Meths in Ind Edu	2	M-F	8:10-11:30	AH 262	Staff
518-6	Meths in Ind Edu	2	M-F	12:50-4:10	AH 262	Staff
528	Tchg Distributive Edu	2	M-F	12:50-4:10	AH 265	Baker
535-1	Prins & Phil of Ind Edu	2	M-F	8:10-11:30	AH 259	Owens
535-2	Prins & Phil of Ind Edu	2	M-F	12:50-4:10	AH 251	Owens
535-3	Prins & Phil of Ind Edu	2	M-F	8:10-11:30	AH 257	Staff
536	Surveys in Ind Edu	2	M-F	8:10-11:30	CP 397	Baker
<u>July 15 - 26</u>						

COLLEGE OF EDUCATION — Continued

Course Number	Subject	Credits	Days	Hour	Building and Room	Instructor
---------------	---------	---------	------	------	-------------------	------------

Vocational Education - cont

Industrial and Distributive Education - cont

109-1	Instruct Mat in Ind Edu Prereq: EDU 106	2	M-F	8:10-11:30	AH 262	Owens
109-2	Instruct Mat in Ind Edu Prereq: EDU 106	2	M-F	8:10-11:30	AH 263	Staff
109-3	Instruct Mat in Ind Edu Prereq: EDU 106	2	M-F	12:50-4:10	AH 351	Staff
109-4	Instruct Mat in Ind Edu Prereq: EDU 106	2	M-F	8:10-11:30	AH 353	Staff
109-5	Instruct Mat in Ind Edu Prereq: EDU 106	2	M-F	12:50-4:10	AH 365	Staff
110-5	Prins of Trade Tchg	2	M-F	8:10-11:30	AH 367	McDowell
110-6	Prins of Trade Tchg	2	M-F	8:10-11:30	AH 259	Fagan
516	Probs of the Coordinator in Ind & Distributive Edu	2	M-F	12:50-4:10	AH 257	Staff
517-1	Deter Tchg Content in Distributive Edu	2	M-F	8:10-11:30	AH 257	Baker

August 5 - 16

517-2	Deter Tchg Content in Distributive Edu	2	M-F	8:10-11:30	AH 262	Riley
-------	--	---	-----	------------	--------	-------

Vocational Education

June 12 - July 2

523-1	Vocational Guidance	3	M-F	8:10-11:30	DH 125	Phipps
656	Methodology of Edu Res	3	M-F	8:10-11:30	EGJ 208	Arnold

July 1 - 12

776	Sem in Voc Edu	2	M-F	8:10-11:30	TEB 154	Arnold
-----	----------------	---	-----	------------	---------	--------

July 1 - 19

523-2	Vocational Guidance	3	M-F	8:10-11:30	DH 125	Phipps
-------	---------------------	---	-----	------------	--------	--------

Health, Physical Education, & Recreation

Service Courses

All students are encouraged to take two years of physical education. Some colleges require physical education for graduation and others grant credit for graduation. The student should consult with a physical education advisor regarding the requirement and types of activity best suited to his needs.

PE 100-1	Archery	1	MW	11:40-1:50	AG-B	Johnson
PE 101-2	Fencing	1	TTh	2-4:10	AG-B	Rizk
PE 102-1	Fitness	1	TTh	9:20-11:30	WG	Tussey
PE 103-1	Golf	1	MW	12:50-3:00	AG	Jobert
PE 103-2	Golf	1	MW	3:10-5:20	AG	Jobert
PE 104-1	Soccer (MEN)	1	TTh	3:10-5:20	MC	Rizk
PE 105-1	Swimming, Beg	1	M-F		MC Pool	Reece
PE 105-2	Swimming, Interm	1	M-F		MC Pool	Reece
PE 106-1	Tennis	1	MW	2-4:10		Stanaland
PE 106-2	Tennis	1	TTh	2-4:10		Stanaland
*PE 107-1	Elem Equitation	1	MW		AG-3	Tussey

Plus 1 hr by appt

\*Bus leaves Funkhouser Bldg (107-1) 7:30 a. m., returns 10:30  
 (107-2) 9:30 a. m., returns 1:00  
 (185 ) 7:40 a. m., returns 10:30  
 (286 ) 9:40 a. m., returns 1:00

COLLEGE OF EDUCATION — Continued

Course Number	Subject	Credits	Days	Hour	Building and Room	Instructor
Health, Physical Education, & Recreation - cont						
*PE 107-2	Interm Equitation	1	MW		AG 3	Ryen
				Plus 1 hr by appt		
<u>Professional Courses</u>						
PE 140	Prof Orient (For Recreation)	2	M-F	9:20	AG 2	Ross
PE 152	Techn of Swimming (Lab)	2	M-Th	10:30-12:40	MC Pool	Reece
	Prereq: Special Skill Test					
*PE 185	Jumping (Horseback)	1	TTh	8:10-10:20	AG 3	Ryen
	Prereq: Horsemanship or consent of instructor Plus 1 hr by appt					
PE 280	Recreation Leadership	2	M-F	10:30-12:50	AG 2	Ross
*PE 286	Equestrian Dressage (Lecture)	2	By Appt		AG 3	Ryen
	(Lab)		TTh	10:30-12:50		
PE 344	PE in the Sec Sch	3	M-F	9:20	AG 107	Clay
	Prereq: PE 343 or consent of instructor					
PE 360-1	PE in the Elem Sch	2	M-F	8:10	WG	Jobert
	Prereq: 8 hrs in PE or consent of instructor					
PE 360-2	PE in the Elem Sch	2	M-F	9:20	WG	Johnson
	Prereq: 8 hrs in PE or consent of instructor					
PE 395	Indp Work in PE	3	By Appt		WG	Ross
	Prereq: Major & 3.0 standing in Dept					
	May be repeated for a maximum of 12 hrs					
PE 481	Camping in Edu	2	By Appt		AG 2	Carr
	(May 29 - June 24)					
PE 545	Intro to Tests & Measurements	3	M-F	9:20	AG 106	Clay
Courses open only to Graduate Students						
PE 644	Res & Its Application	3	M-F	10:30	AG 3	Gruber
PE 741	Current Studies & Trends in Health & PE	3	By Appt		AG 1	Seaton
PE 770	Seminar	2	By Appt		WG	Seaton
PE 780	Probs in Recreation	2	By Appt		AG 1	Ross
	Prereq: PE 583 or 545 or SOC 581					
PE 782	Probs in PE	3	By Appt		AG 1	Seaton & Gruber

---

\*Bus leaves Funkhouser Bldg (107-1) 7:30 a. m., returns 10:30  
 (107-2) 9:30 a. m., returns 1:00  
 (185 ) 7:40 a. m., returns 10:30  
 (286 ) 9:40 a. m., returns 1:00

**COLLEGE OF BUSINESS AND ECONOMICS**

Course Number	Subject	Credits	Days	Hour	Building and Room	Instructor
Accounting (ACC)						
Department Chairman, Commerce 345						
201	Principles of Accounting Prereq: Sophomore standing	3	M-F	8:10	Com 327	Staff
202	Principles of Accounting Prereq: ACC 201	3	M-F	9:20	Com 327	Staff
301	Intermediate Accounting Prereq: ACC 202	3	M-F	8:10	Com 319	Staff
401	Cost Accounting Prereq: ACC 301 or concurrent enrollment	3	M-F	10:30	Com 319	Staff
628	Acc for Control & Planning	3	M-F	9:20	Com 319	Staff
Business Administration (BA)						
Department Chairman, Commerce 309						
335	Business Management Note: Open to College of Business and Economics students only	3	M-F	11:40	Com 320	Staff
341	Business Law I Note: Open to College of Business and Economics students only	3	M-F	9:20	Com 320	Staff
345	Corporation Finance Note: Open to College of Business and Economics students only	3	M-F	8:10	Com 320	Staff
441	Business Law II Prereq: BA 341	3	M-F	11:40	Com 322	Staff
446	Investments Prereq: ECO 252	3	M-F	10:30	Com 320	Staff
572	Sampling Techniques Prereq: A course in statistical methods	3	M-F	9:20	Com 217	Staff
635	Business Economics	3	M-F	8:10	Com 220	Staff
639	Advanced Business Mgt	3	MTh	2-4:30	Com 320	Staff
781	Indep Work in Bus Admin Prereq: Consent of instructor	1-6	By Appt		Com 117	Staff
Economics (ECO)						
Department Chairman, Commerce 207						
*207	Statistical Method Prereq: College algebra or its high school equivalent	3	M-F	11:40	Com 217	Staff
251-1	Principles of Economics	3	M-F	8:10	Com 222	Staff
251-2	Principles of Economics	3	M-F	9:20	Com 220	Staff
252	Principles of Economics Prereq: ECO 251	3	M-F	10:30	Com 220	Staff
*386	Economic Research Prereq: ECO 252, ECO 207	3	M-F	10:30	Com 217	Staff
395	Indiv Work in Economics	1-6	By Appt		Com 207	Staff
402	Labor Economics Prereq: ECO 252	3	M-F	9:20	Com 222	Staff
461	Intermed Macroeco Theory Prereq: ECO 251-252	3	M-F	8:10	Com 322	Staff
462	Intermed Microeco Theory Prereq: ECO 251-252	3	M-F	10:30	Com 222	Staff
579	Collective Bargaining	3	M-F	11:40	Com 220	Staff
660	Advanced Microeco Theory Prereq: ECO 462 or consent of instructor	3	M-F	8:10	Com 223	Staff
667	Sem in His Studies in Eco Change Prereq: ECO 534 or equivalent	3	M-F	10:30	Com 223	Staff

\*See p. 27 for all statistics courses



COLLEGE OF BUSINESS AND ECONOMICS — Continued

Course Number	Subject	Credits	Days	Hour	Building and Room	Instructor
Economics - cont						
768	Res Cr for Master's Degree	0	By Appt		Com 117	Staff
769	Res Cr for Doctor's Degree	0	By Appt		Com 117	Staff
770	Seminar	1-6	By Appt		Com 117	Staff
780	Res Prob in Economics	1-6	By Appt		Com 117	Staff

SCHOOL OF ARCHITECTURE

Course Number	Subject	Credits	Days	Hour	Building and Room	Instructor
---------------	---------	---------	------	------	-------------------	------------

366	Structures VI Prereq: ARC 365 and approval of instructor	3	MWF	8:10-9:50	Pence 204	Koe
-----	---	---	-----	-----------	-----------	-----

COLLEGE OF MEDICINE

Course Number	Subject	Credits	Days	Hour	Building and Room	Instructor
---------------	---------	---------	------	------	-------------------	------------

Pharmacology (PHA)

PHA 750	Research in PHA	1-5	By Appt		MSc MN 522	Staff
PHA 768	Res Cr for Master's Degree	0	By Appt		MSc MN 520	Staff
PHA 769	Res Cr for Doctor's Degree	0	By Appt		MSc MN 520	Staff

Physiology & Biophysics (PGY)

504	Indep Work in PGY Prereq: Consent of instructor	2-4	By Appt		MSc MS 505	Staff
769	Res Cr for Doctor's Degree	0	By Appt		MSc MS 505	Staff
791	Research in PGY Prereq: Consent of instructor	2-5	By Appt		MSc MS 505	Staff

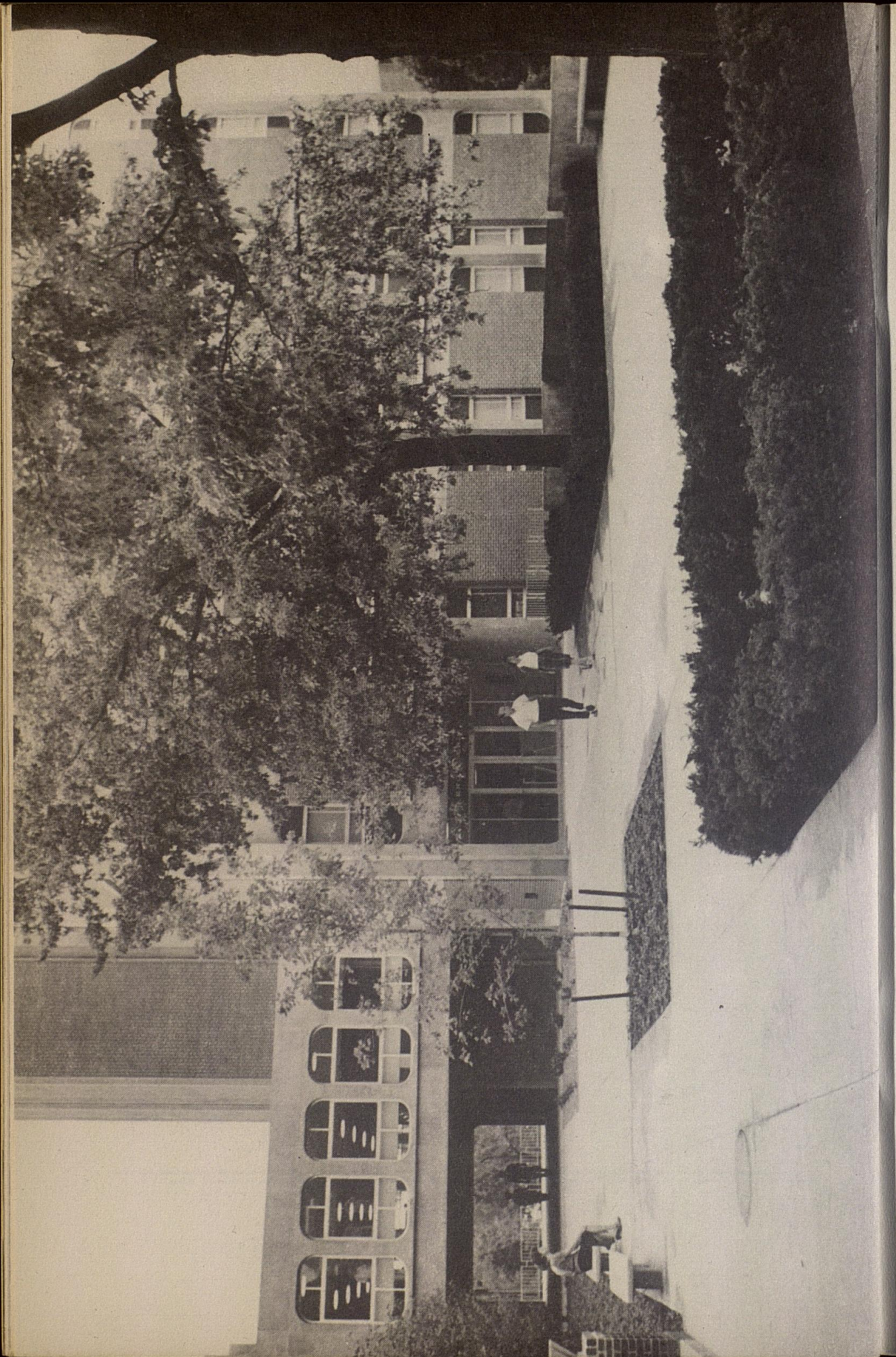

## ACADEMIC PROBATION, DROPPING FOR LOW SCHOLARSHIP, READMISSION

### Effective For All Students

#### Undergraduate Colleges:

The following students shall be placed on academic probation:

1. The student who, during either of his first two semesters, fails to attain a ter or term, fails to have a cumulative grade point average of 2.0;
2. The student who, at the end of his third semester or any subsequent semester or term, fails to have a cumulative grade point average of 2.0;
3. The student who is readmitted after being dropped from the University for academic reasons.

A student on academic probation shall be removed from probation at the end of a semester or term if he has achieved a grade point average of 2.0 and has a cumulative grade point average of 2.0.

A student who, during his first semester, demonstrates that he cannot or will not do satisfactory work may be dropped upon recommendation of the dean of the college in which he has been registered.

The following students shall be dropped from the University:

1. The student who, after his first two semesters, has failed to achieve a grade point average of 2.0 for at least one of the semesters;
2. The student who, after his first three semesters, has failed to achieve a grade point average of 2.0 for at least two of the semesters;
3. The student on academic probation because of a low cumulative grade point average who fails to attain a cumulative grade point average of 2.0 after one semester on probation.

A student who has been dropped shall normally be readmitted only after two semesters have passed and after he has presented evidence to indicate that he can and will do satisfactory work if readmitted. He shall, however, have the right to appeal for waiving the two semester requirement on the grounds of exceptional hardship.

If a student is readmitted, he shall be required to achieve a minimum grade point average of 2.0 for the first semester after readmission; a minimum grade point average of 2.5 for the second semester after readmission or a cumulative minimum average of 2.0 by the end of the second semester; and a minimum cumulative average of 2.0 by the end of the third semester. Failure to attain any of these requirements will result in his being dropped from the University.

#### Professional Colleges:

##### *Pharmacy.*

Definition: Pharmacy standing is the over-all grade point average for all professional and non-professional work accomplished subsequent to admission to the Professional Curriculum.

1. Any student who fails to achieve a pharmacy standing of 2.0 at the end of any semester shall be dropped from the University or placed on academic probation.

2. Any student who fails to achieve a pharmacy standing of 1.5 at the end of any semester shall have his record reviewed by the College of Pharmacy faculty and may be dropped from the University without a preliminary probationary semester.
3. Any student who, at the end of his first probationary semester, fails to have achieved a semester standing of 2.0 at the end of this semester shall be dropped from the University.
4. Any student who, at the end of his first probationary semester, achieves a 2.0 standing for that semester but fails to bring his pharmacy standing up to 2.0 will be continued on probation or be dropped from the University.
5. Any student who, at the end of his second consecutive probationary semester, fails to have achieved a 2.0 pharmacy standing shall be dropped from the University.
6. A student who has been dropped for academic deficiency may be re-admitted on probation according to University regulations except that his academic requirements will be those outlined in items 3, 4, and 5 above.
7. Any student who, regardless of pharmacy standing, fails to have achieved a 2.0 standing for two consecutive semesters may be placed on probation.

*Law.* Students beginning the study of Law after August 29, 1965 must achieve a cumulative numerical grade average of 60 at the end of the first two semesters and must maintain a cumulative average of 60 at the end of each semester thereafter. A student failing to meet this academic requirement will be dropped from the University for poor scholarship. After the first semester and regardless of the cumulative average, any student will be dropped for poor scholarship who fails to achieve a numerical grade average of at least 56 in any particular semester, or who receives a grade of less than 50 in two or more courses in any one semester.

A student who has been dropped from the College will not be recommended by the Dean for readmission to the College of Law until he has remained out of the College for a semester and a Summer Session and has received favorable consideration by the Law Faculty of a written petition stating good reasons why he can do satisfactory academic work.

#### **All Undergraduate and Professional Colleges:**

The dean of each college shall submit to the Office of the Registrar a complete list of students placed upon academic probation or dropped from the University within two weeks after the dean has received the grade reports from the Registrar at the close of the semester or term.

A student who is on academic probation may not be employed by any department or college of the University. This shall not prevent any department or college from establishing higher standards for student employment.

A student who is on academic probation shall not be allowed:

1. To serve as an officer or committee member in any campus organization;
2. To participate in any University extra-curricular activity or in the activity of any University organization if the participation involves the expenditure of an appreciable amount of time.

At any time the dean of a college in which a student is enrolled may declare the student ineligible because of failure in current class work; at any time the Dean of Women or the Dean of Men may declare a student ineligible

whose participation in an activity is judged to be detrimental to the student, the organization, or the University.

Students shall be removed from probation only on the basis of residence work at the University of Kentucky. Usually part-time work shall not be considered unless the student has been placed on probation because of unsatisfactory performance as a part-time student.

Readmission of a student who has been dropped from the University shall be upon recommendation of the dean of the college in which the student is to be registered.

A student who has been dropped a second time shall not be readmitted to the University except in unusual circumstances and then only upon recommendation of his dean and the approval of the University Senate Council.

**Each student shall be presented with a copy of the rules that deal with probation, dropping for low scholarship and readmission. He shall be responsible for being familiar with these rules and with their relationship to his situation.**

**The probation rules shall be effective for all students.**

# UNIVERSITY OF KENTUCKY

	Building	Room
<b>PRESIDENT</b>		
John Wieland Oswald, A.B., Ph.D., LL.D.	AA	305
<b>DIRECTOR, SUMMER SESSION</b>		
Maurice Stanley Wall, M.S. in Ed., Ed.D.	CC	305
<b>ASSISTANT DIRECTOR, SUMMER SESSION</b>		
Keller J. Dunn, M.A.	AA	101
<b>THE ADMINISTRATIVE OFFICES</b>		
<b>EXECUTIVE VICE PRESIDENT</b>		
Arnold DeWald Albright, M.S., Ph.D.	A	111
<b>VICE PRESIDENT—Albert B. Chandler Medical Center</b>		
William Robert Willard, B.S., M.D., Dr.P.H.	MSc	MN140
<b>ASSISTANT VICE PRESIDENT FOR THE MEDICAL CENTER</b>		
Alvin L. Morris, D.D.S., Ph.D.	MSc	MN140
<b>VICE PRESIDENT—Business Affairs</b>		
Robert F. Kerley, B.S. in Bus. Adm.	A	110
<b>VICE PRESIDENT—University Relations</b>		
Glenwood L. Creech, M.S., Ph.D.	A	105
<b>ASSISTANT VICE PRESIDENT—University Relations</b>		
Gilbert W. Kingsbury, A.B.	Agr	102
<b>VICE PRESIDENT—Student Affairs</b>		
Robert L. Johnson, M.S.P.H.	A	207
<b>DEAN OF THE GRADUATE SCHOOL AND VICE PRESIDENT—RESEARCH</b>		
Lewis W. Cochran, M.S., Ph.D.	Bowman	108
<b>DEAN OF ADMISSIONS AND REGISTRAR</b>		
Elbert W. Ockerman, M.A., Ed.D.	AA	203
<b>DEAN OF STUDENTS</b>		
Jack B. Hall, A.B., M.A.	A	206
<b>DEAN OF STUDENT AFFAIRS PLANNING</b>		
Doris M. Seward, M.A., Ph.D.	A	201
<b>THE COLLEGES</b>		
<b>ARTS AND SCIENCES</b>		
Paul C. Nagel, Ph.D., Dean	Bradley	114
<b>AGRICULTURE</b>		
William Albert Seay, M.S., Ph.D., Dean: Director, Cooperative Extension Service	AgSC	123
<b>HOME ECONOMICS</b>		
C. Milton Coughenour, Ph.D., Acting Dean	EH	107
<b>ENGINEERING</b>		
Robert M. Drake, Ph.D., Dean and Director	AH	177
<b>LAW</b>		
William Lewis Matthews, Jr., A.B., LL.M., S.S.D., Dean	Law	209
<b>EDUCATION</b>		
George W. Denemark, Ph.D., Dean	DH	103
<b>BUSINESS AND ECONOMICS</b>		
Charles F. Haywood, Ph.D., Dean	Com	123
<b>PHARMACY</b>		
Joseph V. Swintosky, Ph.D., Dean	Ph	101
<b>MEDICINE</b>		
William S. Jordan, Jr., M.D., Dean	MSc	MN140
<b>NURSING</b>		
Marcia Allene Dake, M.A., Ed.D., Dean	MSc	MS129
<b>DENTISTRY</b>		
Harry M. Bohannon, D.M.D., M.S.D., Associate Dean	DSC	D138
<b>SCHOOL OF ARCHITECTURE</b>		
Charles P. Graves, M.Arch, Dean	Pence	114
<b>COMMUNITY COLLEGES</b>		
Ellis F. Hartford, M.A., Ed.D., Dean	CC	305
<b>UNIVERSITY EXTENSION</b>		
Raymon Dudley Johnson, M.A. in Ed., Ed.D., Dean	FH	103
<b>GRADUATE SCHOOL</b>		
Lewis W. Cochran, M.S., Ph.D., Dean	Bowman	108
<b>SCHOOL OF ALLIED HEALTH PROFESSIONS</b>		
Joseph Hamburg, M.D., Dean		MN682
<b>HEALTH SERVICE</b>		
Jack L. Mulligan, B.S., M.D., Director	UH	137A
<b>UNIVERSITY LIBRARIES</b>		
Stuart Forth, M.A., Ph.D., Director	KL	310C
<b>DEAN OF UNDERGRADUATE STUDIES</b>		

For information concerning courses of study and admission, address the Registrar.



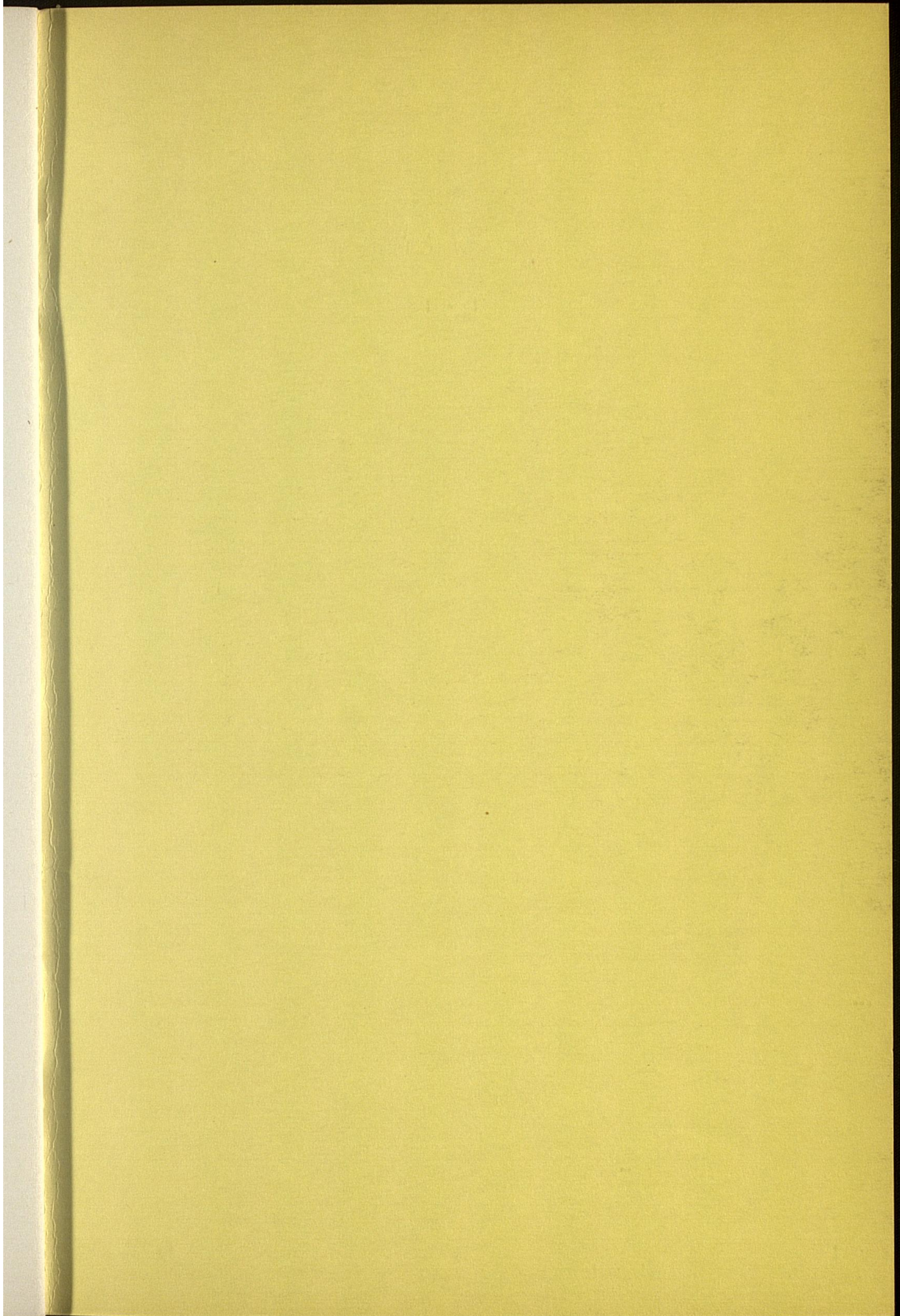

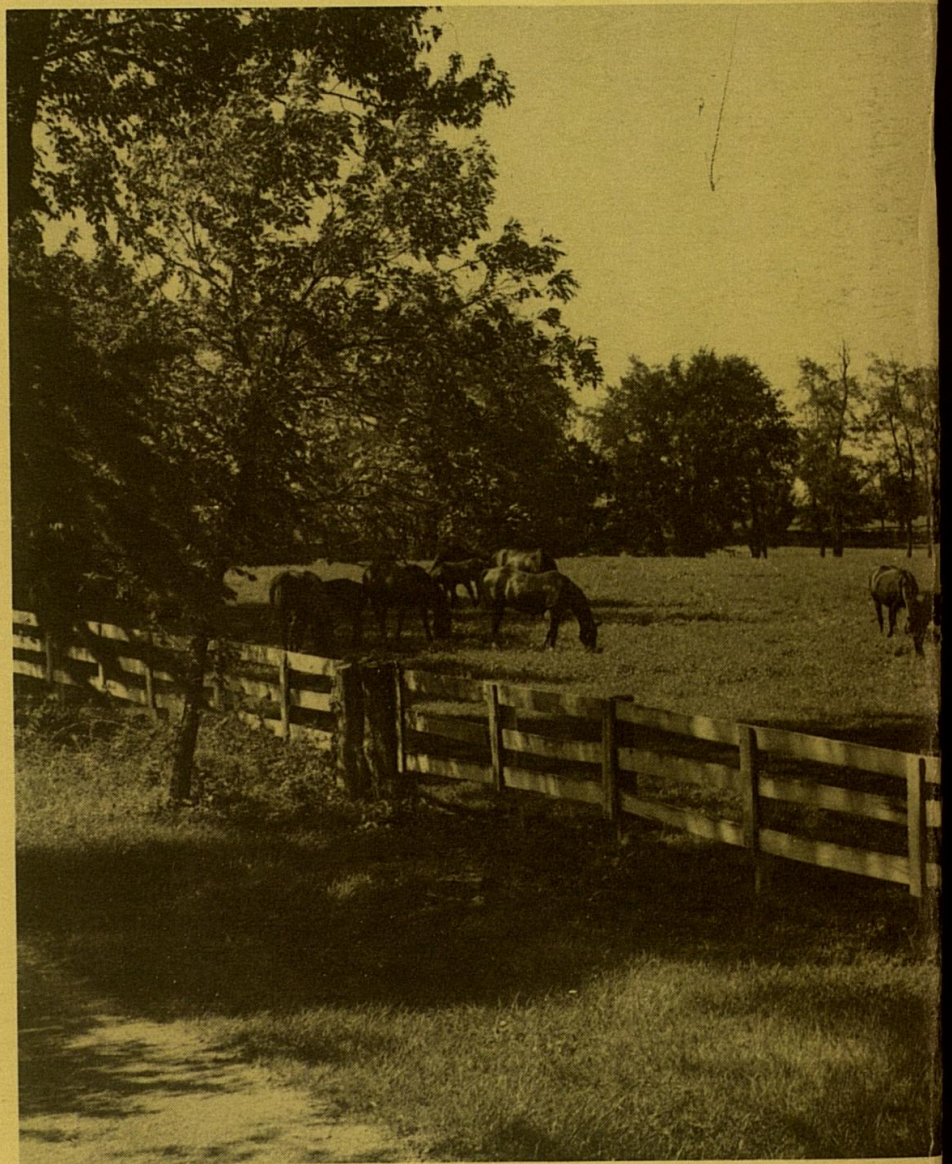

For Further Information Concerning  
SUMMER SESSION,  
Write To Dr. Stanley Wall,  
Summer Session Director  
Community College Building  
305 Euclid Avenue  
Lexington, Kentucky, 40506