

NOTE.

STREETS NOT PAVED. FULLY WOOD AND COAL LEAVES.  
S. LEAVES.  
NO UNPAVED FIRE ESCAPE. ONE CONTAINER HAND  
AND CONTAINER, FLOOR, HANG FOR ONE IN CASE  
500' 27 1/2' HIGHER.

3/4 Mile S.E. of Court Ho.  
Across Green River.  
NO EXPOSURE ANY SIDE.

GREEN RIVER HOOP WORKS.

NO WATCHMAN.  
NO HEAT.  
NO LIGHT.  
30' 1/2" ROSE

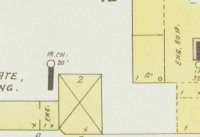

JAMES H. CATE,  
WOOL CARADING.

COUNTY ROAD.

CENTER ST.

FOURTH

THIRD

FRANK SEBALD

SECOND (NOT PAVED)

LIVERY.

CAPITAL HOTEL.

TURNER & SON,  
FLOURING MILL.

Copy 44 Bbls. per day  
NO WATCHMAN. HEAT. STOVES. NO LIGHT.  
NO ROSE.  
Machinery: 15' 3" OAL STAND ROLLS,  
1' 6" OAL BARR,  
2' 6" S. S. SIZES,  
3' 6" WHEAT CLEANERS,  
3' 6" S. S. SIZES,  
3' 6" S. S. SIZES,  
3' 6" S. S. SIZES.

13

NO EXPOSURE ANY SIDE.

3/4 Mile S. of Court Ho.  
Across Green River, in Rumsey, Ky.

FRONT ST.

1/2 Mile S.W. of Court Ho.  
NO EXPOSURE ANY SIDE.

CHAMPION ROLLER MILLS,  
R. C. BRYANT

Copy 75 Bbls. per day.  
NO WATCHMAN. PINE. STEAM AND  
WELL FROM WHICH POWER STEAM MILL  
HEAT. STEEL. FULL COAL LIGHTS  
LATERAL AND ROSE.  
Machinery: 300 Separator,  
15' 3" ROLLERS. LUMBER STONE  
& SPINEL MASHING ROLL,  
24" BATTERY CRACKS, SHARPERS,  
BRANDLESTER, S. S. SIZES, KILLS,  
& S. S. SIZES,  
24" ADVANCE BARBER MACHINE AND  
SHUTTLE COMBINED.

R. C. BRYANT, SAW MILL.

SAW MILL.

CALHOUN ICE PLANT,  
T. R. TICHENOR.

(COMPRESSION SYSTEM)  
NO WATCHMAN. HEAT.  
STOVES. FULL COAL.  
NO LIGHT. 125' T. ROSE.

7

J. WEIL,  
TOBACCO REHANDLING.

ELLIOTT ST. (ARBITRARY)

J. H. FLIPPEN,  
TOBACCO STEMMEY.

J. H. FLIPPEN,  
TOBACCO STEMMEY.

3/8 Mile S.W. of Court Ho.

1/8 Mile S.W. of Court Ho.

J. H. FLIPPEN, TOBACCO STEMMEY.  
HENRY BALLENTINE, OWNER.

CALHOUN ICE PLANT,  
T. R. TICHENOR.

(COMPRESSION SYSTEM)  
NO WATCHMAN. HEAT.  
STOVES. FULL COAL.  
NO LIGHT. 125' T. ROSE.

7

KEY  
CONCRETE: (1) WALLS ON AND ROOF  
METAL CORPICE  
SHEDS BY (2) WALLS ON AND ROOF  
SHEDS BY (3) WALLS ON AND ROOF  
SHEDS BY (4) WALLS ON AND ROOF  
SHEDS BY (5) WALLS ON AND ROOF  
SHEDS BY (6) WALLS ON AND ROOF  
SHEDS BY (7) WALLS ON AND ROOF  
SHEDS BY (8) WALLS ON AND ROOF  
SHEDS BY (9) WALLS ON AND ROOF  
SHEDS BY (10) WALLS ON AND ROOF  
SHEDS BY (11) WALLS ON AND ROOF  
SHEDS BY (12) WALLS ON AND ROOF  
SHEDS BY (13) WALLS ON AND ROOF  
SHEDS BY (14) WALLS ON AND ROOF  
SHEDS BY (15) WALLS ON AND ROOF  
SHEDS BY (16) WALLS ON AND ROOF  
SHEDS BY (17) WALLS ON AND ROOF  
SHEDS BY (18) WALLS ON AND ROOF  
SHEDS BY (19) WALLS ON AND ROOF  
SHEDS BY (20) WALLS ON AND ROOF  
SHEDS BY (21) WALLS ON AND ROOF  
SHEDS BY (22) WALLS ON AND ROOF  
SHEDS BY (23) WALLS ON AND ROOF  
SHEDS BY (24) WALLS ON AND ROOF  
SHEDS BY (25) WALLS ON AND ROOF  
SHEDS BY (26) WALLS ON AND ROOF  
SHEDS BY (27) WALLS ON AND ROOF  
SHEDS BY (28) WALLS ON AND ROOF  
SHEDS BY (29) WALLS ON AND ROOF  
SHEDS BY (30) WALLS ON AND ROOF  
SHEDS BY (31) WALLS ON AND ROOF  
SHEDS BY (32) WALLS ON AND ROOF  
SHEDS BY (33) WALLS ON AND ROOF  
SHEDS BY (34) WALLS ON AND ROOF  
SHEDS BY (35) WALLS ON AND ROOF  
SHEDS BY (36) WALLS ON AND ROOF  
SHEDS BY (37) WALLS ON AND ROOF  
SHEDS BY (38) WALLS ON AND ROOF  
SHEDS BY (39) WALLS ON AND ROOF  
SHEDS BY (40) WALLS ON AND ROOF  
SHEDS BY (41) WALLS ON AND ROOF  
SHEDS BY (42) WALLS ON AND ROOF  
SHEDS BY (43) WALLS ON AND ROOF  
SHEDS BY (44) WALLS ON AND ROOF  
SHEDS BY (45) WALLS ON AND ROOF  
SHEDS BY (46) WALLS ON AND ROOF  
SHEDS BY (47) WALLS ON AND ROOF  
SHEDS BY (48) WALLS ON AND ROOF  
SHEDS BY (49) WALLS ON AND ROOF  
SHEDS BY (50) WALLS ON AND ROOF  
SHEDS BY (51) WALLS ON AND ROOF  
SHEDS BY (52) WALLS ON AND ROOF  
SHEDS BY (53) WALLS ON AND ROOF  
SHEDS BY (54) WALLS ON AND ROOF  
SHEDS BY (55) WALLS ON AND ROOF  
SHEDS BY (56) WALLS ON AND ROOF  
SHEDS BY (57) WALLS ON AND ROOF  
SHEDS BY (58) WALLS ON AND ROOF  
SHEDS BY (59) WALLS ON AND ROOF  
SHEDS BY (60) WALLS ON AND ROOF  
SHEDS BY (61) WALLS ON AND ROOF  
SHEDS BY (62) WALLS ON AND ROOF  
SHEDS BY (63) WALLS ON AND ROOF  
SHEDS BY (64) WALLS ON AND ROOF  
SHEDS BY (65) WALLS ON AND ROOF  
SHEDS BY (66) WALLS ON AND ROOF  
SHEDS BY (67) WALLS ON AND ROOF  
SHEDS BY (68) WALLS ON AND ROOF  
SHEDS BY (69) WALLS ON AND ROOF  
SHEDS BY (70) WALLS ON AND ROOF  
SHEDS BY (71) WALLS ON AND ROOF  
SHEDS BY (72) WALLS ON AND ROOF  
SHEDS BY (73) WALLS ON AND ROOF  
SHEDS BY (74) WALLS ON AND ROOF  
SHEDS BY (75) WALLS ON AND ROOF  
SHEDS BY (76) WALLS ON AND ROOF  
SHEDS BY (77) WALLS ON AND ROOF  
SHEDS BY (78) WALLS ON AND ROOF  
SHEDS BY (79) WALLS ON AND ROOF  
SHEDS BY (80) WALLS ON AND ROOF  
SHEDS BY (81) WALLS ON AND ROOF  
SHEDS BY (82) WALLS ON AND ROOF  
SHEDS BY (83) WALLS ON AND ROOF  
SHEDS BY (84) WALLS ON AND ROOF  
SHEDS BY (85) WALLS ON AND ROOF  
SHEDS BY (86) WALLS ON AND ROOF  
SHEDS BY (87) WALLS ON AND ROOF  
SHEDS BY (88) WALLS ON AND ROOF  
SHEDS BY (89) WALLS ON AND ROOF  
SHEDS BY (90) WALLS ON AND ROOF  
SHEDS BY (91) WALLS ON AND ROOF  
SHEDS BY (92) WALLS ON AND ROOF  
SHEDS BY (93) WALLS ON AND ROOF  
SHEDS BY (94) WALLS ON AND ROOF  
SHEDS BY (95) WALLS ON AND ROOF  
SHEDS BY (96) WALLS ON AND ROOF  
SHEDS BY (97) WALLS ON AND ROOF  
SHEDS BY (98) WALLS ON AND ROOF  
SHEDS BY (99) WALLS ON AND ROOF  
SHEDS BY (100) WALLS ON AND ROOF

Scale of Feet. 0 50 100 150

FIRST

Green River

31 JUL 1935  
Library of Congress

Oct. 1903  
CALHOUN  
KY.

1/2 Mile S.E. of Court Ho.

