

University of Kentucky

Lady Kats Basketball

1979-80



LADY KAT BASKETBALL SCHEDULE

Date	Opponent	Site
Dec. 1	Cincinnati	Cincinnati
Dec. 8	Carson Newman	Rupp Arena
Dec. 11	Louisville	Louisville
Dec. 15	Indiana	Rupp Arena
Dec. 17	Eastern	Memorial Coliseum
Jan. 3	South Carolina	Columbia
Jan. 5	South Carolina State	Orangeburg
Jan. 9	Northern	Highland Heights
Jan. 12	Rutgers	Rupp Arena
Jan. 14	Western	Memorial Coliseum
Jan. 17-19	L.K.I.T.	Memorial Coliseum
Jan. 22	Morehead	Memorial Coliseum
Jan. 27	Ohio State	Memorial Coliseum
Jan. 29	Eastern	Richmond
Jan. 31	Murray	Memorial Coliseum
Feb. 2	Tennessee	Memorial Coliseum
Feb. 7-10	SEC Tourney	Knoxville
Feb. 12	Northern	Memorial Coliseum
Feb. 16	Louisville	Memorial Coliseum
Feb. 20	Morehead	Morehead
Feb. 23	Western	Bowling Green
Feb. 25	Murray	Murray
Feb. 28-29	KWIC Tourney	Memorial Coliseum
March 1	KWIC Tourney	Memorial Coliseum

Front Cover Picture—Coach Debbie Yow, center, with Lady Kat seniors Linda Edelman (right) and Debra Oden.

Reference copy

University Archives
Margaret I. King Library - North
UNIVERSITY OF KENTUCKY
University of Kentucky
Lexington, Kentucky 40506

1979-80 WOMEN'S BASKETBALL FACTS BOOK (Lady Kats)

INDEX

All-Conference	65	Team Picture	39
All-NWIT	64	Press-Radio-TV	
Athletic Director Cliff Hagan	10-12	Kentucky Outlets	3
Administrative Staff—Feamster, Ham, Ivy, Bradley, Morgan	15-16	Working Information	2
Basketball Staff		Roster	4
Coach Debbie Yow	13-14	Records	
Asst. Coach Diane Beauchamp	14	Individual, Team, LKIT, Misc.	55-61
Filbin, LaFontaine, Parker, Porter	19	Schedule	Inside front
Kentucky Women's Intercollegiate		Scores, Game by Game	
Conference		Early Years	66-67
Champions by Years	64	Recent Years	69-77
1979 All-KWIC Players	64	Series Record	68-69
1979-80 KWIC Schedule	40	Sports Information	
Lady Kat History	20-23	Rice, Perry	17
Letterwomen of the Past	38	Kessinger, Baxter, Malkus	18
Memorial Coliseum	24	Statistics, 1978-79	
Nickname, Origin of	71	Season	62
Opponents Information	41-54	Game by Game	63
Outlook 1979-80		Superlatives	58
Letterwomen Returning	4	Travel Headquarters	Inside back
Lost, Freshman	5	University of Kentucky	
Prospectus	6-7	General Information	8
Player Profiles	25-37	President Otis Singletary	9
Picture Pages	78-88		

Compiled by Kassie Kessinger, Publicity Assistant
Edited and Produced by Russell Rice, Sports Information Director

TO THE PRESS AND RADIO -TV

Here is your copy of the 1979-80 facts booklet on Lady Kat basketball, which we sincerely hope will aid you in covering and answering questions on the Lady Kats this season. If you desire additional information, special stories, pictures or have questions not answered herein, please feel free to contact the Sports Information Office in Memorial Coliseum (Telephone A.C. 606-257-3838, 257-3839).

RUSSELL RICE
Director of Sports Information

JACK PERRY
Asst. Director of Sports Information

Kassie Kessinger
Publicity Assistant

Joyce Baxter
Secretary

Dave Hibbitts
Student Assistant

Chuck Malkus
Student Assistant

Athletic Office Phones:

Cliff Hagan (Athletics Director) — (606) 258-2881

Sue Feamster (Assistant Director) — (606) 258-8604

Frank Ham (Assistant Director) — (606) 258-5611

Larry Ivy (Asst. Dir./Fin.) — (606) 258-4911

Coach Debbie Yow — (606) 258-8852

Assistant Coach Diane Beauchamp — (606) 258-8852

Information

WORKING TICKETS—Address requests to Sports Information Office as far in advance as possible. Tickets will not be mailed unless requested and will be held at the Will Call window in front of Memorial Coliseum for pickup on game days or nights.

PRESS DOOR—Entrance to the area set aside in Memorial Coliseum for press, radio and TV is located inside and to the left of the entrance foyer. The **Rupp Arena** entrance is Gate 5 on Patterson Street.

SERVICES—Working press, radio and TV will be furnished game sheets, brochures, running play-by-play, halftime quickie box score and final statistics in the form of complete 12-column dittoed box score.

KENTUCKY PRESS-RADIO-TELEVISION OUTLETS

LEXINGTON:

Lexington Herald
Jim Joseph
D. G. Fitzmaurice
Marla Ridenour
Lexington Leader
Rick Bailey
John McGill
Rena Koier
227 West Short Street
Lexington, KY 40507

WVLK Radio
Dick Gabriel
Ralph Hacker
P.O. Box 1559
Lexington, KY 40501

Cawood Ledford Productions
120 Kentucky Avenue
Suite B-6
Lexington, KY 40502

WLAP Sports
Phil Foster
P.O. Box 11670
Lexington, KY 40511

WTKC Radio Sports
614 W. Main Street
Lexington, KY 40508

WLEX-TV
Tom Hammond, Director
P.O. Box 1457
Lexington, KY 40591

WKYT-TV
Denny Trease, Director
P.O. Box 5037
Lexington, KY 40555

WTVQ-TV
John Henderson, Director
Box 5590
Lexington, KY 40555

Charles Wolfe
Associated Press
146 Market
Lexington, KY 40507

Kentucky Kernel Sports
University of Kentucky
Lexington, KY 40506

WBKY Radio Sports
University of Kentucky
Lexington, KY 40506

CATS' PAUSE
P.O. Box 7297
Lexington, KY 40502

LOUISVILLE:

Louisville Courier-Journal
J. L. Dumas
Ed Peak

Stan Slusher
525 West Broadway
Louisville, KY 40202

Louisville Times Sports
Garry Jones
TeV Lauderman
525 West Broadway
Louisville, KY 40202

WHAS & WHAS-TV
Van Vance
Paul Rogers
P.O. Box 1084
Louisville, KY 40201

Associated Press
525 West Broadway
Louisville, KY 40201

UPI Sports
P.O. Box 537
Louisville, KY 40201

WAVE & WAVE-TV Sports
Randy Waters
725 South Floyd Street
Louisville, KY 40203

WLKY-TV Sports
P.O. Box 6218
Louisville, KY 40216

WINN Radio Sports
Third and Broadway
Louisville, KY 40202

WAKY Radio Sports
558 South Fifth Street
Louisville, KY 40204

STATE:

Ashland Independent
Mike Reliford
Sports Department
226 17th Street
Ashland, KY 41101

Park City News
Sports Department
813 College Street
Bowling Green, KY 42101

Tribune Times Sports
KY and Monroe Streets
Corbin, KY 40701

Post & Times Star Sports
Andy Cox
421 Madison Avenue
Covington, KY 41011

Advocate-Messenger
Bill Vaught
Sports Department
Danville, KY 40422

News-Enterprise Sports
Bob Watkins
Elizabethtown, KY 42701

State Journal Sports
Mark Marrassini
321 West Main Street
Frankfort, KY 40501

UPI Sports
321 W. Main
Frankfort, KY 40501

The Times Sports
301 South Green Street
Glasgow, KY 42141

The Enterprise Sports
Central Street
Harlan, KY 40831

Gleaner Journal Sports
216 North Elm
Henderson, KY 42420

Kentucky New Era Sports
123 West 7th Street
Hopkinsville, KY 42240

The Messenger Sports
221 South Main Street
Madisonville, KY 42431

Messenger Sports
206 West Broadway
Mayfield, KY 42066

Ledger-Independent Sports
43 West Second
Maysville, KY 41056

News Sports Editor
Chester Avenue
Middlesboro, KY 40965

Messenger and Inquirer Sports
1401 Frederica Street
Owensboro, KY 42301

Paducah Sun Sports
Barry Forbis
408 Kentucky Avenue
Paducah, KY 42001

Paris Daily Enterprise Sports
23 East 4th Street
Paris, KY 40361

Register Sports
Ken Green
South Second Street
Richmond, KY 40475

Commonwealth-Journal
Jim Kurk
102 North Maple Street
Somerset, KY 42501

Winchester Sun Sports
Dan Manley
Wall and Cleveland Streets
Winchester, KY 40391

1979-80 LADY KAT BASKETBALL ROSTER

No.	Player	Pos.	Class	Height	Weight	Hometown
10	Linda Edelman	G-F	SR	5-9	138	Havertown, PA
12	Valerie Still	F-C	FR	6-1	148	Cherry Hill, NJ
13	Patty Jo Hedges	G	FR	5-7	125	Louisville
14	Lea Wise	G	FR	5-7	133	Lexington
21	Maria Donhoff	F	JR	5-11	157	Louisville
22	Cathy Barber	G	FR	5-7 ^{1/2}	136	Landover, MD
32	Lori Edgington	G	FR	5-8	135	Covington
35	Geri Grigsby	G	JR	5-5	122	McDowell
50	Sharon Garland	F	FR	5-11	145	London
51	Debra Oden	F	SR	5-8	155	McRoberts
53	Liz Lukschu	C	JR	6-4	170	Owensboro
55	Tayna Fogle	F	SO	5-9	185	Lexington

Head Coach: Debbie Yow

Assistant Coach: Diane Beauchamp

Manager: Margaret LaFontaine

Trainer: Mimi Porter

LETTERWOMEN RETURNING

LINDA EDELMAN (5-9 G)—Presently third all-time leading scorer (823) with chance to move into second place . . . Scored in double-figures eight times and rebounding two times . . . 7.5 ppg and 4.3 rpg.

DEBRA ODEN (5-8 F)—Led UK in scoring five times and rebounding 13 times . . . Scored in double-figures 11 times and rebounding nine times . . . Started 25 of 29 games . . . Two-time KWIC All-Tournament team selection . . . 8.9 ppg and 8.2 rpg.

MARIA DONHOFF (5-11 F-C)—Second leading scorer on squad last year . . . Led UK in scoring eight times and rebounding six times . . . Scored in double-figures 15 of 29 games . . . 10.4 ppg and 6.0 rpg.

ELISABETH LUKSCHU (6-4 C)—Finished as UK's leading scorer (14.8) and second in rebounds (7.1) . . . Led UK in scoring 16 times and rebounding six times . . . Scored in double-figures 20 of 27 games . . . Named To MTSU and KWIC all-tournament teams.

GERI GRIGSBY (5-5 G)—Led UK in assists with 102 and is second on the all-time list with a two year total of 174 . . . Scored in double-figures 11 times and had games of five or more assists 10 times . . . Started 23 of 29 games . . . 7.4 ppg and 1.9 rpg.

TAYNA FOGLE (5-9 F)—Led UK in scoring and rebounding on two occasions . . . Scored eight points and had four rebounds in first college game . . . Started one game against Western . . . 5.4 ppg and 2.7 rpg in 28 games.

LETTERWOMEN LOST

- JANET TIMPERMAN (5-10 F-G)—UK women's second all-time scorer (1,088) . . .
Only player to have started all 26 regular season games . . . Never missed a
single game in four years (115) . . . 8.8 ppg and 4.7 rpg in 29 games.
- DEBBIE MACK (5-3 G)—UK's all time assist leader with 214 (2.1 avg.) . . . Finishes
as sixth all-time scorer . . . Started three games.

INCOMING FRESHMEN

- SHARON GARLAND (5-11 F)—Second-team Parade All-American from three-time
Kentucky Girls' State Basketball Champion Laurel County . . . Three-time All-
State . . . Avg. 17.0 ppg and 10 rpg while hitting over 50 per cent from the field
. . . Totaled 2,050 points and 1,224 rebounds in prep career.
- LEA WISE (5-7 G)—All-Stater from 1979 State Runner-up Lexington Lafayette . . .
Avg. 22.0 ppg and had 187 assists . . . Holds school record for most career
points (1,299) and assists (353) . . . Shot 82.0 per cent from the free throw line
last season . . . First 1979 Lady Kat signee.
- VALERIE STILL (6-1 F-C)—Sister to former UK football All-American Art Still . . .
Named to New Jersey All-Star team where she was second leading scorer (20
pts.) against 6-foot-8 Anne Donovan (22 pts.) . . . Avg. 17.5 ppg and 19.6 rpg
. . . Holds school record for most points in season (421), most rebounds in
season (467) and rebounds in single game (39).
- LORI EDGINGTON (5-8 G)—Two-time All-Stater from Covington Holy Cross . . .
Holds school record for most career points (over 2700) and career assists . . .
Avg. 20 ppg and 11 rpg . . . Once scored 46 points in single game . . . All-State
in volleyball two years.
- PATTY JO HEDGES (5-7 G)—All-Stater from Louisville Western . . . Avg. 15.7
ppg, six assists and six steals a contest . . . Holds school record for most
assists and steals . . . Finishes prep career as Western's second all-time scorer
with 882 points.

1979-80 LADY KAT BASKETBALL PROSPECTUS

When University of Kentucky fourth-year basketball coach Debbie Yow unveils the 1979-80 edition of the Lady Kat basketball team, fans will notice a quicker, faster and consistently better outside shooting team, the result of a blend of experienced veterans and promising first-year candidates.

Last season the coaching staff was faced with filling three of its 12 spots with walk-ons, but no such dilemma exists this year as the Kats will be 12-deep in talent.

Starting positions will be highly competitive and some of the players may find themselves snagging hardwood on occasions, but not to their dismay if winning is restored to the Lady Kat basketball program. Coach Yow and assistant coach Diane Beauchamp worked hard in assembling a group of highly skilled athletes to help insure a successful season.

Only three out-of-state players dot the '79-80 Lady Kat roster and all the Kentuckians are former all-state performers. The average height is 5-foot-9 1/2 split among two seniors, three juniors, one sophomore and six freshmen.

UK lost two players via the graduation route including the Lady Kats second all-time scorer and rebounder Janet Timperman, and all-time assist leader Debbie Mack.

The Lady Kats' new look can partially be attributed to this year's freshman class, which figures to be Yow's strongest recruiting effort to date, as she landed four of Kentucky's top prep stars and one of New Jersey's best. All five freshmen figure heavily into Coach Yow's plans for this season. Cathy Barber, a freshman walk-on, is also expected to provide additional help this season.

However, the key to UK's bid to regain the state title and make a serious challenge on the national level hinges on the experience and play of six returning veterans that includes two-time All-KWIC senior Debra Oden and 6-foot-4 Liz Lukschu. Lukschu led UK last season in scoring averaging 14.8 points per game while Oden has been the Lady Kats top rebounder the past two seasons.

Returning to the backcourt is third year performer Geri Grigsby, who handled playmaking duties last season for the Kats, contributing a team high 102 assists and possessing a solid chance of surpassing the all-time assist mark this season.

Back for her final campaign is 5-10 Linda Edelman, who has operated at guard the last three seasons but possibly will see more action at a small forward position, where her strong rebounding and defensive abilities can be utilized.

Adding to the backcourt strength is a dynamic trio of all-state guards surely to provide plenty of excitement for UK fans. Lea Wise, a Lexington Lafayette product, should inject new life in to UK's traditionally lethargic outside game with her sharpshooting skills.

Louisville Western's Patty Jo Hedges should delight fans with her fantastic speed and quickness coupled with her brilliant passing ability that hopefully will result in many points for the Lady Kats and Lori Edgington, a rugged two-time All-Stater from Covington Holy Cross, rounds out the guard corps possessing tremendous jumping ability, excellent shooting ability and fine defensive play.

The forwards will be led by 5-8 Oden and 5-10 junior Maria Donhoff whose combined frontline experience will be vital to the team's success this season. Oden, a rebounding and defensive specialist, completed her second consecutive summer

as a member of the Christian News Release Women's Basketball team and should be primed to cap her final year in impressive fashion. Donhoff was the only other Lady Kat to score in double-digits last season and is expected to be much improved after a strenuous summer conditioning program.

Other leading frontline candidates include lone sophomore Tayna Fogle, a 5-10 power forward who averaged a solid 5.4 points per outing last year and 5-10 freshman sensation Sharon Garland, a noted outside shooter who shot more than 59.0 per cent from the field while leading Laurel County High School to a record third-straight Kentucky High School basketball championship.

Battling Lukschu at center will be 6-foot-1 freshman Valerie Still, who averaged 18.0 points and 22.0 rebounds per game as a senior at New Jersey's Cherry Hill High School. The addition of Still certainly favors both players' potential for steady improvement and alleviates a lack of depth in the middle.

Lukschu, at 6-4 and formerly the tallest player in the KWIC, will have the advantage of two years experience and is a likely candidate for post-season honors if she maintains her tremendous field goal accuracy (56.7) and becomes more aggressive on the boards.

UK will match its skills against some of the nation's toughest teams, including 1979 AIAW third-place Tennessee, 1979 NWIT champion South Carolina, 1979 AIAW Small-College National Champion South Carolina State, seventh-ranked Rutgers, Ohio State and Indiana. The Kats will play in their own invitational tournament as well as the first SEC women's basketball tournament.

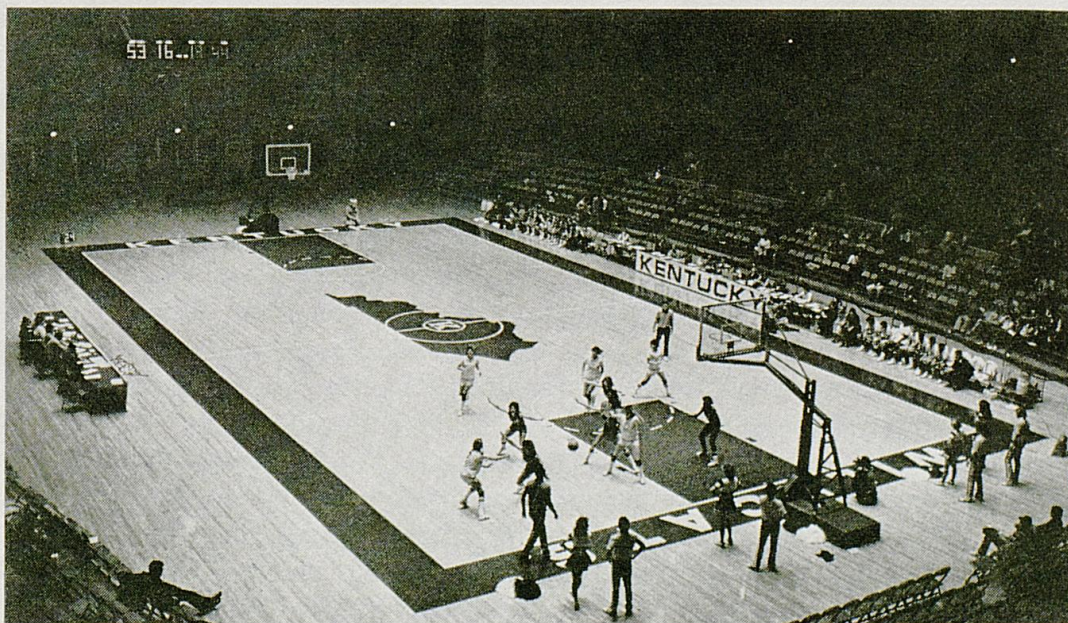

Memorial Coliseum—Home Court of the Lady Kats

UNIVERSITY OF KENTUCKY

General Information

LOCATION—Lexington, Ky., a community of 208,000 in the heart of Kentucky's famed Blue Grass region. Renowned as the world capital of the thoroughbred horse industry and known also as the world's largest loose-leaf tobacco market.

FOUNDED—1865 ENROLLMENT—(On campus—22,219)

PRESIDENT—Dr. Otis A. Singletary (At 13 Community Colleges—17,249)

VICE-PRESIDENT FOR ADMINISTRATION—Dr. Donald Clapp

VICE-PRESIDENT FOR ACADEMIC AFFAIRS—Dr. Lewis Cochran

VICE-PRESIDENT, BUSINESS AFFAIRS—Jack Blanton

VICE-PRESIDENT, MEDICAL CENTER—Dr. Peter Bosomworth

VICE-PRESIDENT, MINORITY AFFAIRS—Dr. John T. Smith

VICE-PRESIDENT, STUDENT AFFAIRS—Dr. Robert G. Zumwinkle

VICE-PRESIDENT, COMMUNITY COLLEGES—Dr. Maurice Stanley Wall

VICE-PRESIDENT, UNIVERSITY RELATIONS—Dr. Raymond Hornback

FACULTY CHAIRMAN OF ATHLETICS—Dr. William Matthews

DIRECTOR OF INFORMATION SERVICES—Bernie Vonderheide

CONFERENCE—Kentucky Women's Intercollegiate Conference

BAND—Varsity (Director—Wm. Harry Clarke) FIGHT SONG—"On, On, U. of K."

HOME ARENA—Memorial Coliseum (capacity 11,500); Rupp Arena (capacity, 23,000)

Athletics Staff

DIRECTOR OF ATHLETICS—Cliff Hagan

Executive Assistant—Barbara Isham

Assistant to Director for Academic Affairs—Bob Bradley

ASSISTANT DIRECTOR OF ATHLETICS—Frank Ham

ASSISTANT DIRECTOR OF ATHLETICS—FINANCES—Larry Ivy

ASSISTANT DIRECTOR OF ATHLETICS—WOMEN—Sue Feamster

HEAD BASKETBALL COACH—Debbie Yow (Elon, '74)

ASSISTANT COACH—Diane Beauchamp (Mercer, '76)

BASKETBALL SECRETARY—Carol Filbin

TICKET SALES MANAGER—Al Morgan

ACCOUNTANT—J.R. Hisle

TRAINER—Al Green

ASSISTANT TRAINER—Mimi Porter

BASKETBALL MANAGER—Margaret LaFontaine

SPORTS INFORMATION DIRECTOR—Russell Rice

ASSISTANT SPORTS INFORMATION DIRECTOR—Jack Perry

PUBLICITY ASSISTANT—Kassie Kessinger

SID SECRETARY—Joyce Baxter

DIR. STD. ATH. ADM.—Ron Allen



DR. OTIS. A. SINGLETARY
President, University of Kentucky

The University of Kentucky has become one of the major institutions of higher learning in the United States under the leadership of Dr. Otis Singletary, the eighth president of the University.

Dr. Singletary was named president of the University in August, 1969. He had previously served as executive vice-chancellor for academic affairs in the University of Texas System and director of the Job Corps program for the Office of Economic Opportunity.

Dr. Singletary, a native of Gulfport, Miss., holds degrees from Millsaps College and Louisiana State University.

As president of the principal institution of higher learning in the Commonwealth, Dr. Singletary is greatly concerned with the University's role as a land-grant institution, a "people's university" accessible to all who can profit from education.

In the ten years he has been president, the University has grown to where there are now more than 22,000 students on the Lexington campus and more than 17,000 students in UK's 13 community colleges, and the University has become one of the major research institutions in the country.

Recognition of his service to the University was evidenced by the UK Alumni Association, which presented to Dr. Singletary its Alumni Service Award—an honor rarely bestowed upon a non-alumnus of the University.

Dr. Singletary is the author of two books and several monographs.

A Navy veteran of World War II and the Korean Conflict, he is a commander in the U.S. Naval Reserve. He and Mrs. Singletary, the former Gloria Walton, have three children: Bonnie, Scot and Kendall.

The Singletarys live at Maxwell Place, traditional home of UK presidents.

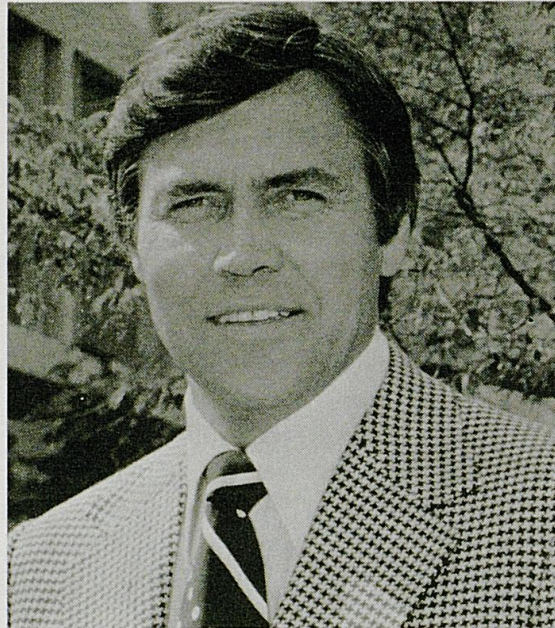

CLIFFORD O. HAGAN
Athletics Director

Expansion of the football training room and addition of a beautiful player's lounge at Shively Sports Center, new carpeting in the stadium football offices, a new basketball office complex in Memorial Coliseum, re-arrangement of the baseball fences and a new surface for the running track are just a few of the recent improvements that signify the continuing progress of UK athletics since Cliff Hagan joined the Wildcat Staff seven years ago.

Recognized nationally as a progressive, business-oriented and promotion-minded administrator, Hagan has seen and overseen vast improvements in all phases of an ever-expanding operation that has encompassed 16 sports since the men's and women's programs were merged in July of last year.

The merger, under Hagan's direction, has been orderly, with office space remodeled and in some cases created to make room for the women's coaching and administrative staff.

The indoctrination of Hagan into the UK athletics administrative structure came in 1972, when he was named assistant to Harry C. Lancaster and given the task of implementing the Blue & White Fund for 57,600-seat Commonwealth Stadium and later for Rupp Arena. The fruits of his labors in this area have provided the additional financial support that has elevated the UK athletics program into a first class operation.

Hagan replaced Lancaster as athletics director in July, 1975; during the ensuing school year, Wildcat teams compiled one of the best records in the school's history, with the basketball Wildcats winning the National Invitational Tournament, the wrestling and rifle teams winning SEC titles and the baseball team winning the SEC Eastern Division.

The wrestling team repeated as conference champion the following year, the basketball team finished with a 26-4 record and the football team won seven of 11 regular season games and defeated North Carolina in the Peach Bowl. It was the

best UK football record in 23 years and the Wildcats' first post-season appearance since the 1952 Cotton Bowl. During the past year, the football team finished 10-1 (6-0 in the Southeastern Conference) and the basketball team won the NCAA championship.

With both the football and basketball teams playing to sellout crowds and drawing a big on-the-road following, Hagan has not been content, but has made Wildcat games even more enjoyable by personally designing and selecting the Wildcat Mascot, which has captured the fancy of UK fans everywhere, and by granting permission for publication of "The Cats' Pause," a unique weekly tabloid devoted strictly to UK sports.

Physical improvements during Hagan's regime as athletics director include a 110-yard Astro-Turf football practice field, modern equipment in both the Shively Sports Center and Memorial Coliseum weight rooms, open-type lockers, a new pressbox and new dugouts at the baseball field, and a revamped tennis complex with additional seating and modernized offices. He has also added a strength coach to work with all sports and funds for the popular Parcourse Fitness Trail.

Offices in Memorial Coliseum have been modernized and Hagan is looking forward to the day when he can put on the drawing board an Olympic swimming pool and a field house, which he says are "desperately needed for our program and our students."

Hagan also has been an advocate of a strong scholar-athlete program, feeling "a genuine commitment to provide all the academic support and encouragement we can to help our athletes leave our campus with a college education and a degree."

On the personal side, Hagan received one of his highest individual honors last May when he became the first University of Kentucky basketball player to be installed in the Naismith Memorial National Basketball Hall of Fame in Springfield, Mass.

The road to that honor began at Owensboro, Kentucky, where he established a then state high school tournament record of 41 points, which was recently voted the greatest individual performance by anyone in the history of that tournament, in leading the Red Devils to victory over Lafayette in the 1949 championship game.

At UK, he played on teams that won 86 of 91 games and an NCAA championship (1951). The 1954 team, undefeated in 25 games, elected not to participate in the national tournament.

Hagan set a dozen Southeastern Conference records and an NCAA record of 528 rebounds as a junior. He averaged 24 points a game, led the nation in rebounding, and scored a UK record of 51 points against Temple in 1954.

He was a member of Sigma Nu Fraternity, Student Government, Baptist Student Union, Fellowship of Christian Athletes and twice was selected among the top ten students in the College of Education.

After graduating from UK in 1954, Hagan served two years at Andrews Air Force Base, Washington, D.C., as a commissioned officer. He led the base to two World Wide Air Force championships and won All-Service honors both years.

During ten years with the St. Louis Hawks, he ranked high among 11 players on the league scoring charts with 12,433 points in 672 games for an 18.5 mark and was selected to play in five East-West All-Star games and was named to the NBA second All-League team twice. He hit over .790 from the free throw line seven years in a row and held the NBA record for most field goals scored in a single quarter (12).

The Hawks won the Western Division six times during Hagan's playing career there and defeated the Boston Celtics in 1958 for the world championship. Hagan was All-Pro in the NBA in 1957-62, inclusive.

He received his M.S. in education from Washington University in 1958.

In 1965, a Herbert Hoover Boys Club of America was organized in Owensboro and named the Cliff Hagan Boys Club of America.

He then joined the Dallas Chaparrals as player-coach and was selected as the 1958 Texas Professional Coach of the Year. When he left Dallas, he was only 92 points shy of a regular-season career total of 15,000 points.

In 1974, he was named to the Hall of Fame Magazine's All-America second-team for the 1951-1973 period, to the Orlando (Fla.) Sentinel Star's All-Time Southeastern Conference first team, and the All-Time top collegiate player in the State of Kentucky by Inside Kentucky Sports Magazine. In 1975, he was named to the Kentucky Athletic Hall of Fame, was inducted into the UK Alumni Association Hall of Distinguished Alumni and was a recipient of the University of Kentucky Centennial "K" Medallion tendered by the UKAA for past athletic accomplishments, during UK's Centennial Year observance.

He is married to the former Martha Milton of Owensboro. They have four children: Lisa, Laurie, Amy, and Kip.



Athletics Director Cliff Hagan and Head Coach Debbie Yow



DEBBIE YOW
Head Basketball Coach

Entering her fourth year as women's basketball coach at the University of Kentucky, Debbie Yow heads a Lady Kat basketball program that has gained nationwide respect under her tutelage.

Since coming to UK, Yow has engineered upsets over several nationally ranked (Top Five) schools, including a victory last season over fourth-ranked Tennessee. She won the school's first KWIC state basketball title in 1978, placed fourth in the Southern Region II championship that year, finished third in the 1978 NWIT, and enjoyed a 20-plus win season (23-12 in 1978) while posting a 55-35 over-all record.

Looking back on last season's 13-16 record, Yow feels it was a great learning experience that will stand the Lady Kats in good stead as they enter the 1979-80 season.

In her first season (1976-77) at UK, Yow directed the Lady Kats to a third-place finish in the KWIC state tournament. It was during that season that the Lady Kats registered their most impressive triumph, upsetting then No. 2 ranked Tennessee Tech, 72-70, and eventually gaining a ranking in the national polls for the first time.

The following year (1977-78) the Lady Kats enjoyed their most successful season by capturing the KWIC state title, advancing to the regionals, playing in the NWIT, gaining national recognition in the polls and winning 23 games.

While many colleges search nationwide for top recruits, Yow has managed to obtain most of her talent from the home state, including four Kentucky all-stars this year. The 1979-80 Lady Kat edition boasts nine of 12 players from Kentucky.

Yow's coaching debut in 1972-73 was in her hometown of Gibsonville, N.C., where she coached the junior high to a 7-8 record. She spent the following season at Walter Williams High, which finished 3-15 in its inaugural year in the girl's high school basketball program. Yow's next coaching assignment, also in North Carolina, was at Eastern Guilford High, which she guided to a 25-3 record.

Coach Yow graduated from Elon College in 1974, earning a B.A. in English. After graduation she went to Eastern Guilford High School, where she doubled as an English teacher and women's basketball coach.

In the spring of 1977, she assisted her older sister Kay Yow, head coach at North Carolina State, in the Hanes All-American game. She spent that summer (1977) touring Europe as head coach of an Athletes in Action team that compiled an 8-1 record against Olympic-caliber teams. The lone loss came at the hands of the Yugoslavian National team.

For the 1977-78 and 1978-79 seasons, Yow was a member of the Wade Trophy Selection Committee that honors the most outstanding women's college basketball player.

A superb prep ball player in her own right, Yow earned All-Conference and All-Region honors as a forward at Gibsonville High School, where she was the team captain two consecutive years.

At Elon College in North Carolina, Yow captained the Fighting Christians to a North Carolina State championship while playing for Kay and alongside her All-American sister, Susan. She considers winning that particular state title as a family her most memorable moment in sports.

Kay is the women's head basketball coach and athletic director at North Carolina State and Susan is in her second year as head basketball coach at East Tennessee.

Coach Yow is a frequent speaker at basketball clinics and conferences and conducts her own girls basketball camp each summer.



DIANE BEAUCHAMP
Assistant

Diane Beauchamp begins her second season as full-time women's assistant basketball coach at the University of Kentucky.

During the 1977-78 season as a part-time assistant, Beauchamp guided the women's junior varsity to a 7-7 record.

A native of Macon, Ga., she graduated in 1973 from Central High School, where she won Most Valuable Player honors in tennis and basketball.

Ms. Beauchamp graduated from Mercer University in 1976, where she was a member of the Teddy Bears' basketball team that finished fourth in the 1975 NWIT. Her senior year, and only her third year of college, she was assistant women's basketball coach at Central High School.

She earned her M.S. in physical education at UK in 1978.

Ms. Beauchamp's primary duties are scouting and recruiting.

ADMINISTRATIVE STAFF

SUSAN FEAMSTER **Assistant Director of Athletics**



Sue Feamster joined the athletics association in 1978 with the merger of the men's and women's programs. Feamster has been the director of women's athletics prior to her appointment as assistant director of athletics.

A native of Frankfort, she came to the University as a graduate student in 1970, was named assistant director of campus recreation in 1972 and director of women's athletics in 1974.

Feamster graduated from Franklin County High School where she was an outstanding tennis player and athlete.

While in college she earned letters in tennis, field hockey, basketball and track from Indiana University and Kentucky State University, where she earned her B.S. degree and graduated with honors.

A former teacher and counselor, Feamster is the daughter of Mr. and Mrs. Robert F. Feamster of Frankfort.

FRANK HAM **Assistant Director of Athletics**



Frank Ham became assistant director of athletics soon after Cliff Hagan succeeded Harry C. Lancaster as director of athletics.

A native of Scranton, Pa., Ham came to the University in 1969 as administrative assistant to football coach John Ray, and was reassigned to the athletic director's staff in 1972 when Ray resigned.

Ham graduated from high school at Niles, Mich., and completed his undergraduate work at Olivet College. He did graduate work at Indiana University and coached high school football and track at John Adams High in South Bend and then returned to Olivet as athletic director and head football and basketball coach.

In 1962, he became assistant to the president at Olivet, with responsibilities in public and alumni relations. He was in private business from 1956 until 1968.

He is married to the former Rosemary Woods of Niles, Mich. They have two sons, Michael, of Raleigh, N.C., and Craig, a U.S. Army Captain, and two daughters, Mrs. Andy Hunsberger of Cassopolis, Mich., and Jennifer, a 1978 graduate of UK.

Ham is a son of Mrs. Albert B. Ham and the late Mr. Ham of Edwardsburg, Michigan.

LARRY IVY
Assistant Director of Athletics for Finance

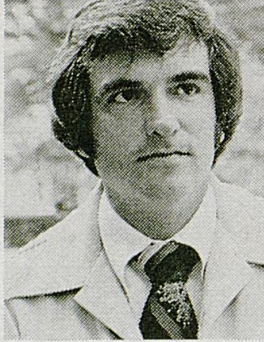

Ivy, who came to the University of Kentucky as director of housing in 1969, is involved primarily with the administration and management of the business operations, and helps to develop and initiate policies for accounting procedures and related financial management activities of the department.

A native of Alabama, Ivy graduated in 1961 from Huntsville High School, where he lettered in four sports. He is a 1967 graduate of the University of Alabama, and earned his MBA from Alabama in 1968.

He is married to the former Barbara Foster of Huntsville. They have one daughter, Kim. Ivy is a son of Mr. and Mrs. Jack F. Ivy of Huntsville.

AL MORGAN
Ticket Manager

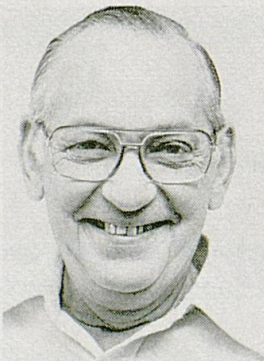

A native of Lexington, Al has been with the University of Kentucky ticket office on a part-time or full-time basis since 1951. He became ticket manager in 1972. He previously served 20 years in the ticket department of Southeastern Greyhound Lines. He is married to the former Mae Feck of Lexington, They have three children, Carol, Vickie and Terry, all of Lexington.

BOB BRADLEY
Assistant Director for Academic Affairs



Bob is a native of New York who earned his M.A. at UK before serving as coordinator of counseling and head of finances at the Lexington Technical Institute. He joined the Athletics Association in 1977. Bob earned letters in football, baseball, basketball and track at Hornell High School (N.Y.) and played football at Salem College in West Virginia.

RUSSELL RICE

Sports Information Staff



Russell Rice was named sports information director at UK in May, 1969, after serving two years as assistant to Ken Kuhn, who retired after more than two decades of service with the University. Rice came to the Wildcats from The Lexington Leader, where he was a general reporter eight years and sports editor five years. A native of Paintsville, Ky., he won letters in football, basketball and baseball at Van Lear High. After serving with the U.S. Marines in World War II, he attended Kentucky Wesleyan College and received his bachelor's at the University of Kentucky in 1951. He has served as manager of the NCAA Mid-East Basketball Tournament (1968), and chairman of the Basketball Hall of Fame Committee of the College Sports Information Directors Association and was recipient of the 1971 Churchmen's "Sportswriter of the Year" award. As a newspaperman, his duties ranged from agricultural hearings in Washington to spending three months as the traveling companion to a Kentucky gubernatorial candidate. He attended a national sports editors seminar at Columbia University and reported the activities of such Wildcat teams as football coach Charlie Bradshaw's "Thin Thirty" and "The Runts" of basketball coach Adolph Rupp. He is a former Kentucky area correspondent for Time-Life-Fortune magazines and was Kentucky editor of Tobacco Magazine and Religious News Service. For the past 11 years, he has pursued a hobby of researching Kentucky basketball and football. He authored "The Wildcats: A Story of Kentucky Football," and "The Big Blue Machine: A Story of Kentucky Basketball". His latest work is the Kentucky portion of a "History of the Southeastern Conference," scheduled off a New York press this fall. He edits the K-Men's Newsletter and has been named an honorary member of that organization. He also was honored by WAVE-TV for "Outstanding Contribution to Televised Sports." He was the first member of the Southeastern Conference Publicity Directors Association to be elected to a two-year term (1977-78) and recently completed his second year as president of the Blue Grass (Kentucky) chapter of the U.S. Harness Writers Association, which was organized in 1977. He is married to the former Doris Thacker of Knott County. They have four children—Mrs. Rodney Morris of Louisville, Mrs. Mike Covington of Georgetown and Russell James and Kim of Lexington.

JACK PERRY

Assistant Sports Information Director



Jack Perry joined the sports information staff in March, 1970, after 15 years with the Lexington Herald-Leader, where he was librarian for 10 years. A native Lexingtonian, Jack attended the University before entering the United States Air Force. He is married to the former Barbara Sanders of Lexington. They have four children—Mrs. Greg Moore of Owensboro, Mrs. Deborah Case, Jack David and Todd of Lexington.



KASSIE KESSINGER
Publicity Assistant

Kassie Kessinger begins her second year as a publicity assistant with primary responsibilities covering the women. Prior to the merger between men's and women's athletics at UK she served as the Lady Kats Sports Information Director on a part-time basis.

A native of Lexington, Ms. Kessinger graduated from Henry Clay High School after transferring from Tates Creek High School where she had been a two-time high school All-American in swimming. Ms. Kessinger attended UK where she was a member of the Lady Kats basketball team.

JOYCE BAXTER
Secretary

A native of Harrodsburg, Joyce Baxter joined the UK Sports Information Staff in 1978. Mrs. Baxter served in UK's Purchasing Department for one year before joining the staff. She is married to Mike Baxter of Harrodsburg. They have a daughter, Michele, 11.

CHUCK MALKUS
Student Assistant

Chuck Malkus came to UK in August, 1976, with five years experience as a sports writer and sports reporter in Miami, Fla. Malkus joined the sports staff of The South Dade News Leader in May, 1975, and wrote a daily sports column for that paper until August, 1976, when he left Miami for UK. Chuck has also been a sports writer for The Miami Herald, The Miami News, The Coral Gables Times-Guide and The Community Newspapers of South Miami. As a sports reporter, he has worked for WGBS-Radio, WFUN-Radio, WQDI-Radio and WCIX-TV in Miami. He has covered the Super Bowl X game between Dallas and Pittsburgh, Daytona Firecracker 400, the Miami Dolphins, Miami Toros soccer team and professional boxing. Chuck is the son of Charles and Conaere Malkus of Miami, Fla.



Basketball Staff

MARGARET LAFONTAINE

Manager

Margaret LaFontaine is beginning her fourth year as team manager for the Lady Kats. Margaret will assist in preparation for all UK practices and games, and handle arrangements for all road trips.

She attended Franklin County High School and is a 1979 UK graduate with a B.A. in Spanish and currently working towards a masters in Business Administration.

A native of Frankfort, Ky., she is a daughter of Mr. and Mrs. G. Edward LaFontaine, Jr.

MIMI PORTER

Trainer

A native of Lexington, Ky., Mimi graduated from Lafayette High School and received her B.A. degree in health and physical education from UK in 1971 and master's in 1975.

She served as women's head athletic trainer for three years prior to the 1978 merger and is now an assistant athletics trainer assigned primarily to women.

Mrs. Porter is married to Jonathan Wayne Porter.

CAROL FILBIN

Secretary

Carol Filbin begins her first year as secretary for University of Kentucky Lady Kat basketball coach Debbie Yow. Carol's responsibilities include handling all correspondence for the coaches and acting as a receptionist for the department. She and her husband, Tom, have one daughter, Jessica, 2.

JENNY PARKER

Administrative Secretary

A native of London, Ky., Jenny Parker joined the Athletics Staff as Administrative Secretary to Assistant Athletics Director Sue Feamster in 1978. Mrs. Parker has three children, Leslie Parker Oliver, Mark, and Elizabeth, all of Lexington.

"YOU'VE COME A LONG WAY, BABY"

By Russell Rice

UK Sports Information Director

Women have been playing basketball almost from the game's inception; in fact, Maude Sherman, first of the ladies to play the game, married Dr. James Naismith, who introduced basketball at the International YWCA Training School in Springfield, MA, in the autumn of 1891.

In Kentucky a few years later, girls began playing the new game on "Miss Nettie's Lawn" in Lexington and in match games on some of the state's college campuses.

The first basketball game in which collegians in Kentucky competed against someone outside their campus was played Feb. 4, 1901, when teams from the Art, Bible, Law and Medical schools of Kentucky University (now Transylvania University) selected a squad to represent that institution the following night against the Lexington YMCA.

Basketball that year, consisting of some Friday night games at the YMCA and student exhibitions for fun and amusement, was described by the KU yearbook as "very popular with both the young men and young women."

The men students of the College of Liberal Arts and the College of the Bible at KU played three match games that year while the young women also organized first and second teams and played match games. There were also match games that summer between school and playground teams in Lexington.

Women's basketball at the University of Kentucky, then known as Kentucky State College and not to be confused with its parent Kentucky University, started off near-equal but subservient to the men's game, which in itself was considered merely a winter pastime between football and baseball seasons and of less importance than debating, gymnastics and the glee club.

The first collegiate game involving a basketball team from the University was played Feb. 6, 1903, when the KSC men met the Georgetown men on the State College gym floor in Barker Hall, where spectators sat on a circular mezzanine track containing three rows of chairs.

On the following day, girls at State College, under Coach Jane Todd Watson, engaged in a match basketball game at the gym. Twelve days later, a large crowd attended another match game between the girls, and an upcoming game between the KSC and KU girls was taking the attention away from a game between the boys at those two institutions.

The State boys lost their game to KU, 42-2, but the girls, playing before 500 spectators the following day, defeated the KU girls, 16-10, in the first intercollegiate game between girls' basketball teams in Lexington.

The State boys lost their first four games of the following (1904) season and finished with a victory over Cincinnati while the girls won both their games, defeating Georgetown, 14-10, and the Jessamine Female Institution, 28-1.

The day after their victory over Georgetown, the young ladies filed into the State chapel, gave their yell and counted in unison to 14, their winning total. They bolted for the door when President Patterson took the stand and said the spirit displayed did not exactly fit a religious service.

Giving the girls an "All Hail," the Kentucky noted, "Successful from the start—two years ago—basketball as played by girls caught not only the student, but the public favor as well, and every game played drew an enthusiastic house which packed the standing room to the doors—an appreciative crowd of fellows—mad—riotously mad, over contests abounding in snappy spectacular play."

The yearbook also devoted a full page to an article, written by a male student, about the Georgetown game. The author referred to the girls as "fair Amazons . . . presented to our penetrating stare devoid of all unnecessary weight and curves, and bravely facing the front in skirts barely reaching the ankle. Very barely."

He wrote of how the porters rushed onto the gym floor after the game and made haste "to remove from the vulgar gaze of the public basketfuls of various articles consisting chiefly of buttons, beautiful sleeve buttons and other buttons, hairpins, pins and other pins, vari-colored ribbons and the unknown scattered remains of much cherished voodoo strings."

That was the year a student named Herman Scholtz dressed as a girl and went to Georgetown with the State girls, obviously with their connivance. The heavily veiled Scholtz watched much of the spirited contest, forbidden to all males except those in an official capacity, before the girls noted large brogans sticking out from under his dress and started giggling. Scholtz, ejected from the gym, received a general reprimand.

The Scholtz incident, the chauvinistic write-up on the Georgetown game, and the KSC president's reaction to the girls' enthusiasms point up mores of the time that undoubtedly had much to do with the eventual decline of women's basketball at the University.

However, the progress of basketball in general at KSC was slowed because of inadequate facilities—too many different organizations sought to be accommodated in one building—lack of practice time, substandard coaching and the fact that intercollegiate games were difficult to arrange because few schools had organized teams.

In 1907, for instance, there are records of only two games, both intrasquad affairs, being played by the girls' team coached by Thomson Bryant, who earned his third varsity letter with the men that year.

Bryant, who still resides in Lexington after retiring several years ago as an agricultural specialist at UK, feels they must have played some games outside the campus, but he couldn't remember specific foes.

"They played hard," he said of the girls, "and we had a little spurt of interest, but it kinda died out when World War I came on."

Bryant was succeeded in 1908 as girls' coach by Prof. C. W. Leaphart, a Missourian whose innovations included a training table in Patterson Hall. After the girls won all their games that year, the Kentuckian noted that the training table made the girls "stronger and more enduring."

"Kentucky is just awakening to the fact that basketball is a good, healthy exercise for girls," the yearbook said, "and many small teams all over the state have been practicing this season."

What was hailed as a major move in the development of women's basketball at the University occurred in 1910, when the co-eds were withdrawn from the

women's program, run by Helen O. Stout, and allied with the Athletics Association, a merger that compelled the boys to share practice time and coaching with the girls.

The girls lost their first game that year to Transylvania, 21-13, and then swept the remaining games on their eight-game schedule.

The Kentuckian had no record of games played by the girls team in 1911, but representative schedules of up to six games were played until the war year of 1919, a period during which the girls had such fine coaches as:

Dr. John J. Tigert, a former football and basketball star and team captain at Vanderbilt who attended Oxford on a Rhodes Scholarship and eventually would become president of the University of Florida and U. S. Commissioner of Education.

William Tuttle, former UK basketball team captain and football star (1911-12-13-14) whose six touchdowns and 43 points against Maryville in 1914 are still UK records.

Jim Park, former UK baseball, track and basketball star and football team captain whose five touchdowns-rushing against Earlham represent another UK record. After playing major league baseball and delivering the first home run pitch to a youthful Red Sox pitcher/pinch-hitter named George Herman "Babe" Ruth, Park returned to Lexington and eventually became a noted lawyer and jurist.

After his girls lost to Cincinnati, 19-9, in the final game of a 1-4 season in 1918, Park wrote: "Then came the University of Cincinnati, led by the gallant Nicholoff and his girls' rules of warfare. The less said of the game, the better—they sent one of our guards to the base hospital for five fouls and almost had the entire team wounded by the same weapon when victory was conceded to them and they went on their way rejoicing."

Sarah Blanding, former star on the New Haven Normal School of Gymnasium, who coached the KSC girls three years and then became player-captain in 1923 under a young post-graduate student named A. B. "Happy" Chandler. Blanding eventually would become president of Vassar College while Chandler would become a two-time governor of Kentucky., U. S. Senator and Baseball Commissioner.

Blanding's coaching debut was a rough experience as the girls lost to Cumberland, 19-16, and tied the same team, 13-13, before flu claimed center Lillie Cromwell. After they lost to Cincinnati, 26-14, flu also took forward Bernice Young and Miss Blanding.

Playing without a coach and two star players, the girls lost to Wesleyan, 18-14, and then called it quits after Margaret Harbison was hurt in that game.

While at UK, the popular Miss Blanding was credited with inaugurating an annual spring meet, a spring exhibition of calisthenic drills and intramural games as regular items on the University agenda.

The Kentuckian described Chandler, who prepped at Transylvania and Harvard before matriculating to Kentucky, as a "lawyer, athletic coach, cosmopolite, amateur Caruso and professional Romeo."

Coach of the last UK girls team of that era (1924) was Bart Peak, a UK football (1915) and basketball (1917) letterman who would serve many year as a YMCA career official and, after retirement, become a Fayette County judge noted for such punishment of juvenile offenders as making them kiss their parents.

That 1924 team swept its 10-game schedule and claimed not only the championship of Kentucky, but the championship of the South, since Peabody and Chattanooga were among its victims.

As the 1924-25 school year got under way, the University senate passed a bill abolishing girls' intercollegiate basketball for that season.

President Frank L. McVey, in an interview for the Kentucky Kernel, said basketball had proved to be a strenuous sport for boys and was therefore too strenuous for girls. He said it was also undesirable to have the university girls traveling over the state and throughout the South in order to take part in intercollegiate sport.

"The trips are very expensive because of the necessity of proper chaperonage and provision," he said. "Some very irritating consequences have developed in the past as a result of intercollegiate games."

After women "A" and "B" teams began playing intercollegiate competition again at the turn of the '70s, the women finally gained varsity status again during the 1974-75 school year.

They now play a full intercollegiate schedule. Welcome back!





MEMORIAL COLISEUM

Memorial Coliseum, former home of the Kentucky Wildcats, has been the home of the Lady Kats since the Wildcats moved downtown to 23,000-seat Rupp Arena in 1976.

In 1941, when Dr. H. L. Donovan became president of the University, one of his first recommendations was for a building "that will properly take care of our athletics, our health services, physical education, and recreation." From this beginning came the plan that culminated in the construction of 11,500-seat Memorial Coliseum, an unparalleled edifice costing \$3,925,000 by the time it was completed in 1950.

The huge building, which serves as a memorial to the nearly 10,000 Kentuckians who lost their lives in World War II and the Korean conflict, covers an entire city block and contains as much space as a seven-story office building. Situated along Avenue of Champions, the Coliseum is used primarily for basketball games and Athletic Department offices, but also serves as the site of a sellout community concert and lecture series as well as conventions.

Since her first season (1976-77) at UK, Debbie Yow has witnessed Lady Kat following swell from 50 people her very first game to a record 4,500 in the 1978 UK-Tennessee game. As a result of that growth, season tickets are now offered.

Meet the Players

N
C
A
A

20-0210

1949

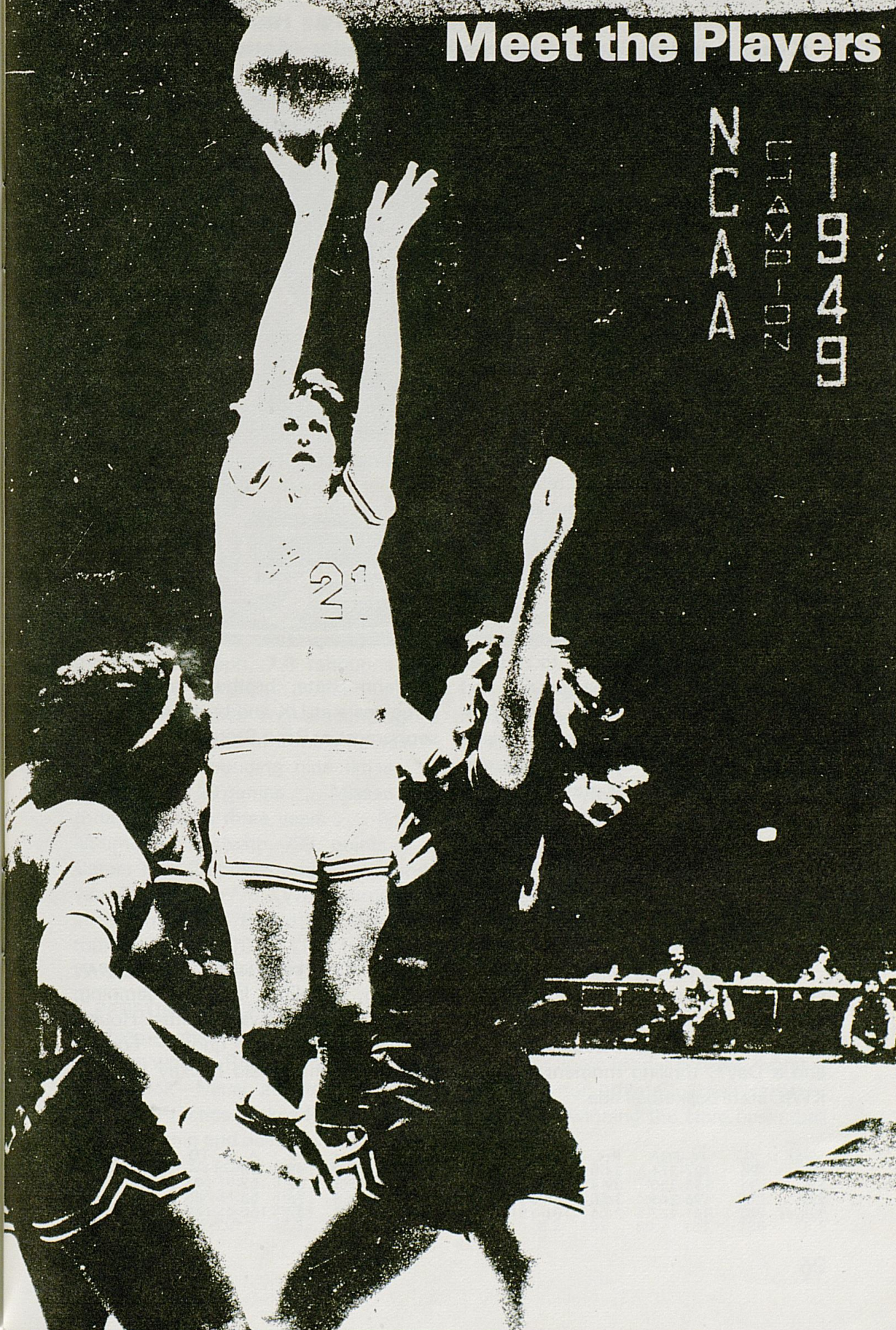

**LINDA EDELMAN JR 5-9 138 Havertown, PA Haverford HS
Coach Francis Holgate Business Administration Letters: 3**

One of two seniors who will be expected to provide leadership both on and off the court . . . Has advantage of three years experience and height at guard position . . . One of three out-of-state Lady Kats . . . Excellent rebounder, with ability to position herself well both offensively and defensively . . . Likely to see more action at small forward this season . . . Tenacious defensive player, finished with 42 steals last year . . . Averaged 7.5 ppg, 4.3 rpg and played 860 minutes, second most playing time . . . Started 24 of 29 games . . . Led Lady Kats in scoring once and rebounding twice . . . Scored in double-figures eight times and rebounding two times . . . Season high 18-points vs. Louisville and 11-rebounds (career high) vs. Florida . . . Career high 22-points vs. Morehead in '77-78 . . . Has accumulated 823 points (9.1) to rank as Lady Kats third all-time scorer and needs 266 points to pass Janet Timperman and move into second place . . . Fantastic prep career, where she participated in two all-star basketball games and captain senior year . . . Also lettered in lacrosse and field hockey, named to several all-tournament teams in each sport . . . MVP in basketball and lacrosse . . . Father coaches basketball

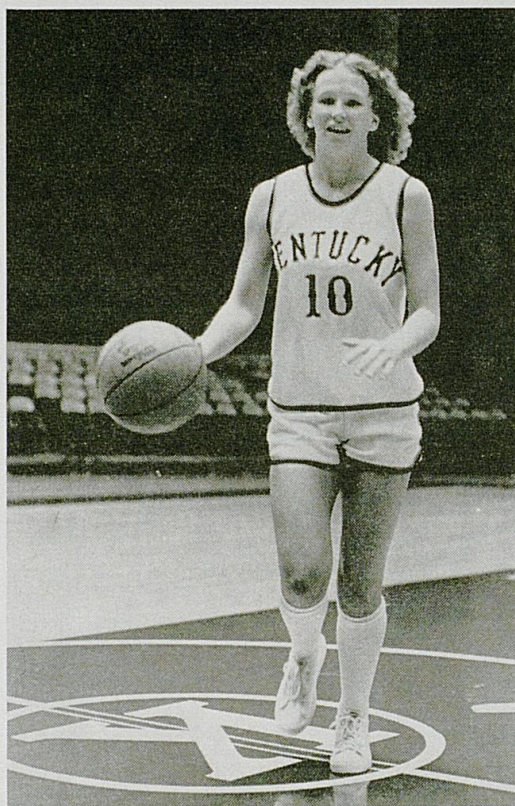

at Penn State, brother Ray lettered three years at UK and brother Mike is a sophomore at Penn State.

PERSONALITY PROFILE: Future plans—coach or market analysis; music—jazz; vocalist—Jackson Brown; hobbies—water skiing, traveling, lacrosse, camping; movie star—Martin Sheen; best movie—Grease; worst movie—Animal House; athlete admired—Franz Beckenbauer; non-athlete—Bing Crosby; quote—“Forever and a Day”; thrilling moment—winning state high school field hockey title and KWIC state basketball title.

Year	G	FG-FGA	Pct.	FT-FTA	Pct.	Reb.	Ava.	PF	A	TO	TP	Avg.
Fr.	26	127-374	34.0	38-68	56.0	186	7.2	49	35	—	292	11.2
So.	35	138-350	39.4	38-50	76.0	117	3.3	62	57	94	314	9.0
Jr.	29	96-263	36.5	25-33	75.8	125	4.3	76	58	85	217	7.5
Totals	90	361-987	36.6	101-151	66.9	428	4.8	187	150	179	823	9.1

DEBRA ODEN JR 5-8 155 McRoberts, KY Jenkins HS
Coaches Mr. and Mrs. Ed Wright Education Letters: 2

Entering her final year at Kentucky, Debra has established herself as one of the most popular players . . . Already having served as a tri-captain her junior year, Debra will be expected to furnish leadership on the court as well as off this year . . . Aggressiveness and strength have helped Debra emerge as UK's leading rebounder the past two seasons and develop a reputation as one of the premier rebounders among Kentucky's opponents . . . Possesses fine quickness and leaping ability . . . Has tremendous speed especially effective on fast breaks, an area she should profit greatly this year with the added quickness, speed and improved passing . . . Great competitor with excellent attitude and willingness to work extra hard . . . Needs to develop more accuracy in shot and improve free throw shooting . . . As a junior she averaged 8.9 ppg, 7.8 rebounds and logged 799 minutes . . . Led UK in scoring five times and rebounding 13 times . . . Scored in double-figures 11 times and rebounding nine times . . . Started 25 of 29 games . . . Missed only three games in three years . . . Fourth all-time scorer with 739 points . . . Career high 26-points and 20-rebounds vs. Morehead in '78 KWIC tournament . . . Named to '78 and '79 KWIC all-tournament and '79 All-LKIT teams . . . Won Chandler-Blanding Cup in '78 LKIT



. . . Spent seven weeks touring Europe during '78 and '79 summers as member of Christian Associates News Release Basketball team . . . Member Lady Kat track team, where she was nationally ranked in pentathlon the last three years and two-time KWIC state titleist . . . A standout athlete at Jenkins High School, where she won state shot-put, discus throw and finished second in high jump as a senior . . . All-State honorable mention basketball.

PERSONALITY PROFILE: Future plans—teach; music—soul; group—Emotions; hobbies—bicycling and enjoying outdoors; movie star—Phyllis Diller; TV show—Popeye; worst—Roadrunner; movie—Something for Joey; food—cookies; worst—soup; book—Hansi; athlete admired—Debbie Mack; non-athlete—Arnell Harrison; quote—“Practice Makes Perfect”; thrilling moment—winning the state basketball championship and being invited to play in NWIT.

Year	G	FG-FGA	Pct.	FT-FTA	Pct.	Reb.	Ava.	PF	A	TO	TP	Avg.
Fr.	23	40-102	39.0	19-47	40.0	118	5.1	31	5	—	99	4.3
So.	35	157-345	46.0	67-143	47.0	371	10.6	88	54	102	381	10.9
Jr.	29	102-260	39.2	55-93	59.1	225	7.8	76	21	87	259	8.9
Totals	87	299-707	42.3	141-283	49.8	714	8.2	195	80	189	739	8.5

**ELISABETH LUKSCHU SO 6-4 170 Owensboro, Ky.
Owensboro HS Coach Judy Lennon Biology Letters: 2**

Coaches pleased with the steady progress displayed by Liz her first two seasons and counting on her to become more dominant factor on offense and defense . . . Must assume a more aggressive role . . . Coaching staff initiated strenuous summer conditioning and weight program to help Liz develop more strength and endurance . . . Has exceptional soft touch for a big girl as evidenced by her holding the school field goal percentage record (56.7) . . . Made great improvements last year particularly in movement and mobility around basket and key area . . . Liz's game should profit with the addition of excellent passing guards . . . Finished '78-79 season as UK's leading scorer (14.8) as she led team in scoring 16 times, rebounding six times . . . Scored in double-figures 20 of 27 games played in . . . Started 23 games, missing two because of ankle injury . . . Career high 31-points vs. Northern and 18-rebounds vs. Mississippi University for Women, both achieved last year . . . Scored 15-points or more 14 times and rebounded in double-figures eight of 27 times . . . Seventh on all-time scoring list . . . Named to Middle Tennessee State and KWIC all-tournament teams . . . Member USA National Junior Women's basketball team that toured South

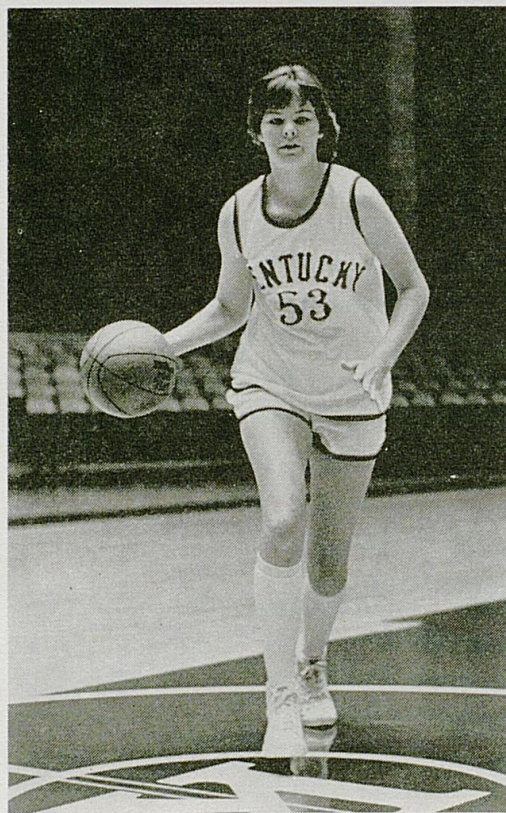

America and won silver medal in the Junior Pan American Games in summer of '78 . . . At Owensboro High, All-District, All-Region, All-State, Parade All-American . . . Kentucky East-West All-Star game, Kentucky-Indiana All-Star series . . . Captain basketball team two years . . . Honor student . . . Born in Caracas, Venezuela.

PERSONALITY PROFILE: Future plans—medical technologist; music—disco; vocalist—Melissa Manchester; hobbies—eating; movie star—Robert Redford; TV—Carol Burnett; TV show—Mash; worst—Gong Show; movie—Animal House; worst—It's Alive; food—steak; worst—liver; book—The Hobbit; worst—Ante-Bellum Slavery; athlete admired—Babe Dedrickson Zaharis; non-athlete—Jerry Lewis; thrilling moment—winning silver medal in Pan American tournament.

Year	G	FG-FGA	Pct.	FT-FTA	Pct.	Reb.	Ava.	PF	A	TO	TP	Avg.
Fr.	23	100-182	55.0	42-70	58.6	142	6.2	59	3	37	242	10.5
So.	27	156-275	56.7	88-122	72.1	192	7.1	98	35	84	400	14.8
Totals	50	256-457	56.0	130-192	67.7	334	6.7	157	38	121	642	12.8

**MARIA DONHOFF SO 5-11 157 Louisville, KY Assumption HS
Coach M. H. Zahn, L. Schwager Mathematics Letters: 2**

Much potential has yet to be unleashed from this junior who suffered through a series of slumps last year . . . Coaches expecting Maria to be vital contributor to the team this season, anticipating accumulated playing time first two season's will finally pay off for the strong forward . . . Needs to improve on quickness and transition up and down the floor . . . Aggressive player with fairly consistent shot . . . Added strength through summer conditioning and weight program should make her more effective on the boards . . . Second leading scorer in '78-79 averaging 10.4 ppg, 6.0 rebounds, per outing playing 769 minutes . . . Started 13 of 29 games . . . Led UK in scoring eight times, rebounding six times . . . Scored in double-figures 15 of 29 games played in . . . Rebounded in double-figures five times . . . Career high in scoring 21 points and rebounding, 13 . . . Fifth on all-time scoring list with 715 points . . . As a freshman, selected to KWIC all-tournament team, NWIT All-American team, member U.S.A. National Junior Women's basketball team that toured South America and won silver medal in Jr. Pan American Games, named UK's Outstanding Female Athlete and scored

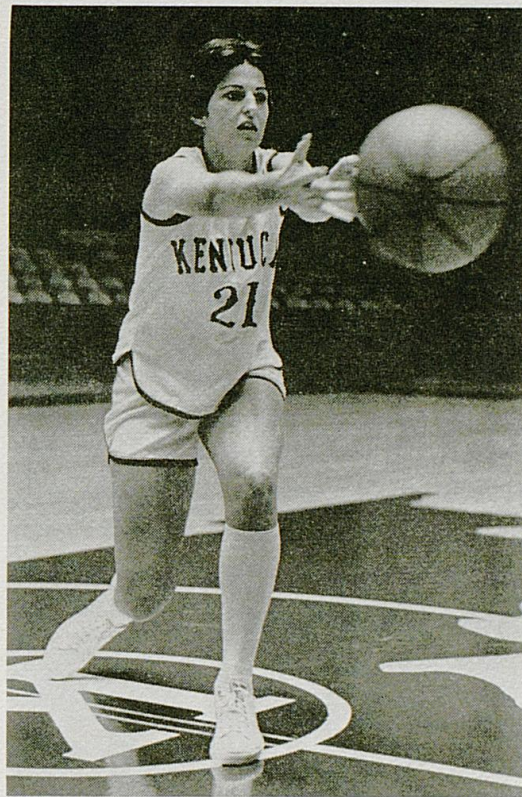

20 points and pulled down 13 rebounds in first collegiate game . . . At Assumption HS, All-District, All-Region, All-State, team captain senior year . . . Kentucky East-West All-Star game and Kentucky-Indiana All-Star series . . . Older brother was small college All-American.

PERSONALITY PROFILE: Future plans—secondary teacher and coach; music—disco, soft rock; vocalist—Billy Joel, Barry Manilow; hobbies—guitar, photography, dancing, sports, eating; movie star—Jane Fonda; TV—Alan Alda; TV show—Mash; worst—Dating Game; movie—Goodbye Girl; worst—Rabbit Test; food—steak, pizza, spaghetti; worst—baked fish; book—Where Are the Children?; athlete admired—Wes Unseld; non-athlete—Jane Fonda; thrilling moment—winning KWIC title and representing U.S. in '78.

Year	G	FG-FGA	Pct.	FT-FTA	Pct.	Reb.	Ava.	PF	A	TO	TP	Avg.
Fr.	33	165-370	45.0	83-131	63.4	199	6.0	106	35	111	413	12.5
So.	29	115-267	43.1	72-105	68.6	174	6.0	90	38	103	302	10.4
Totals	62	280-637	44.0	155-236	65.7	373	6.0	196	73	214	715	11.5

**GERI GRIGSBY SO 5-5 122 East McDowell, KY McDowell HS
Coach Johnny Ray Turner English & Journalism Letters: 2**

One of the most multi-talented athletes to play for the Lady Kats, Geri's two-years' experience and ball handling ability should help her play important role in Kentucky's success this season . . . Very dedicated competitor who's noted for hustle, desire and hard work . . . Shortest player on squad (5-5) but extremely strong due to hard effort in conditioning and weights . . . Needs work on foul shooting and dribbling with left hand . . . Averaged 7.4 ppg, 1.9 rebounds and logged 789 minutes in 29 games last year . . . Led UK in assists with 102 and is second on all-time list with a two-year total of 174 . . . Scored in double-figures 11 times and had games of five or more assists 10 times . . . Started 23 of 29 games . . . Has not missed single-game (64) in two years . . . Career high 20-points vs. Northern as a freshman and registered seven assists in two games as a soph . . . Named to All-MTSU tourney as a freshman . . . Three-time all-state at McDowell, Kentucky's 1977 "Miss Basketball," Parade All-American and Joe Namath's Prep Magazine Player-of-the-Year . . . Captained HS basketball teams to a three-year 79-14 record . . . Career high 81 points in single-game . . . Outscored opponents



41 times in three years . . . Member U.S. East-West All-Star, Kentucky East-West All-Star teams, played in the Ky.-Ind. All-Star series . . . Played No. 1 singles and captain of prep tennis team . . . Father (Pete) played basketball and baseball at UK in 1953-54.

PERSONALITY PROFILE: Future plans—coach basketball, teach or write for a newspaper; music—mellow rock, country-rock; vocalist—Anne Murray and Melissa Manchester; hobbies—guitar, piano, reading, photography, tennis and racquetball; movie star—Bette Davis, Mel Brooks; TV—Carol Burnett; TV show—Mork and Mindy; worst—Newlywed Game; movie—Gone With the Wind and Sound of Music; worst—Dawn of the Dead; food—steak; worst—ham; book—Book of Mormon; worst—US History-109 text; athlete admired—Billie Jean King; non-athletes—parents; thrilling moment—winning state KWIC tournament against Western in '78 and beating Tennessee in '79.

Year	G	FG-FGA	Pct.	FT-FTA	Pct.	Reb.	Ava.	PF	A	TO	TP	Avg.
Fr.	35	104-269	39.0	64-110	58.2	49	1.4	52	72	95	272	7.8
So.	29	80-183	43.7	54-91	59.3	55	1.9	61	102	125	214	7.4
Totals	64	184-452	40.7	118-201	58.7	104	1.6	113	174	220	486	7.6

TAYNA FOGLE SO 5-9 195 Lexington, Ky. Lafayette HS
Coach Cathy Neal Special Education Letters: 1

Coaches are pleased with aggressiveness and enthusiasm Tayna displayed her first year, although they feel she's still weak in many areas that will improve with more playing experience . . . Brought along slowly last year, she peaked late in the season finishing with excellent games against Tennessee, Indiana and the state tournament . . . Tayna is the lone sophomore on this year's squad . . . An exceptionally gifted athlete, she is extremely agile for a girl her size with strength and aggressiveness her main assets . . . Team oriented who plays with much hustle and enthusiasm . . . She is especially adept on fast breaks and will fit in well this season with the added quickness and speed . . . As a freshman, averaged 5.4 ppg, 2.7 rpg, played 323 minutes and started one game . . . Led UK in scoring and rebounding two times . . . Scored eight points, collected four rebounds in first collegiate game . . . Scored career high 17-points vs. Louisville in state tournament . . . Scored in double-figures five times . . . Career high eight rebounds . . . First cousin to 1978 University of Kentucky basketball All-American and currently Atlanta Hawks Pro, Jack Givens . . . Member Lady Kat track team . . . At Lafayette HS,



averaged 15.8 points and 13.7 rebounds per game as a senior . . . Won state high school shot-put title in '78 . . . Prep captain of basketball and track teams two years . . . All-District, All-City, All-Region, school rebound record holder . . . 1978 East-West All-Star game and Ky.-Ind. All-Star series.

PERSONALITY PROFILE: Future plans—teach; music—soul, disco; vocalists—Barry Manilow, Natalie Cole; group—Bee Gees, Earth, Wind and Fire; hobbies—cook, music, sports, working with children; movie star—Billy D. Williams; TV—Chuck Barris; TV show—Jeffersons, Starsky & Hutch; movie—Star Wars; food—chicken; worst—grits; book—The Stringer; athletes admired—Jack Givens, Julius Erving; non-athlete—Jimmy Connors; quote—"A winner never quits and a quitter never wins"; thrilling moment—winning.

Year	G	FG-FGA	Pct.	FT-FTA	Pct.	Reb.	Avg.	PF	A	TO	TP	Avg.
Fr.	28	56-149	37.6	39-55	70.9	76	2.7	32	10	32	151	5.4

LORI EDGINGTON FR 5-8 135 Covington, Ky. Holy Cross HS
Coach William Goller Undecided

An extremely versatile ballplayer possessing excellent shooting ability, marvelous passing skills and fine defensive play, she will be a strong candidate to fill third guard position on offense and possibly see action at small forward . . . Also rated among Kentucky's top five guard prospects last year, she will delight fans with speed, quickness and jumping ability . . . A two-time All-State performer from Covington Holy Cross, noted as scrappy, aggressive type player who undoubtedly will add to Kentucky's rebounding strength, ability to break and outside game . . . A four-year starter and two-time MVP, Lori holds school record for most career points (over 2700) and career assists . . . Career averages at Holy Cross were—senior, 20.5 ppg, 11.0 rpg, 6.5 assists, 4 steals; junior, 29.0 ppg, 13.0 rpg, 6.5 assists, 5 steals; sophomore, 18.0 ppg, 12.0 rpg, 6.5 assists, 5 steals; freshman, 13.5 ppg, 5.0 rpg, 8 assists, 6 steals . . . A multi-talented athlete, Lori was two-time All-State selection in volleyball, 1977 ASA Softball All-American, '79 volleyball captain, winner of basketball best offensive player, free throw and most assists awards . . . Played in Kentucky-Indiana All-Star series and Kentucky East-West All-Star game, in which she scored six points, grabbed six rebounds, and had four assists in 21 minutes.

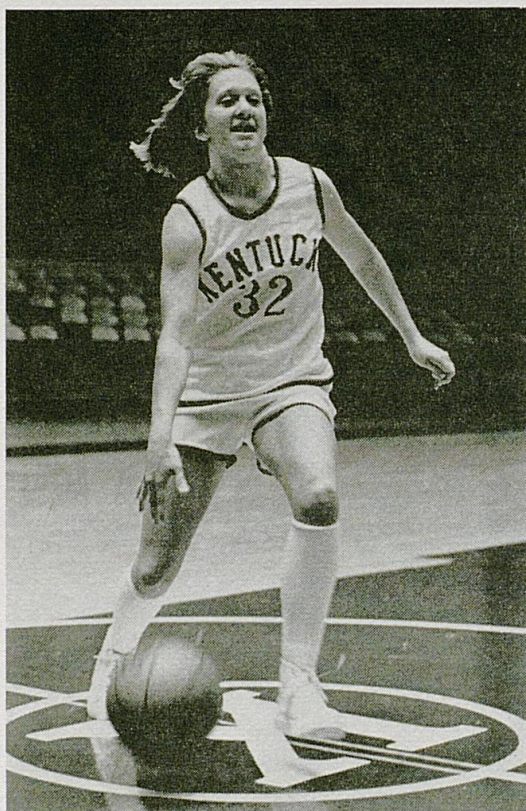

PERSONALITY PROFILE: Future plans—coach high school basketball; music—Rock; group—Yes and Fleetwood Mac; hobbies—softball and volleyball; movie star—Clint Eastwood; TV—Alan Alda; TV show—Mash; worst—Bob Braun; movie—Rocky II; worst—The Car; food—shrimp; worst—liver; book—Holocaust; worst—Wuthering Heights; athlete admired—Babe Ruth; non-athlete—Jerry Lewis; quote—“My Lord is first, my family and friends are second, and I am third”; thrilling moment—when HS basketball team defeated rival Dixie Heights in regional tournament.

SHARON GARLAND FR 5-10 145 London, KY
Laurel Co. HS Coach: Roy Bowling

A prep All-American and three-time All Stater, Sharon led Laurel Co. to three consecutive state basketball titles, compiling a 36-0 record and running its string of victories to 57 over two years . . . A highly recruited prepster, she has the potential to fit into the Lady Kats picture immediately . . . With her patented turnaround jumper she will provide consistent outside shooting . . . Also expected to add strength on boards because of good timing and ability to get good position . . . Smart player who works well and is team oriented . . . Should adjust quickly . . . Is regarded as an excellent defensive player in addition to her offensive prowess . . . A five-year starter, she led Laurel to a 150-7 record, playing center four years before switching to forward senior year . . . Averaged 17.0 points and 10 rebounds while hitting over 50 percent from the field as a senior . . . Career totals include 2,050 points, 1,224 rebounds, field goal percentage of 66 . . . Five-year letterer, All-District and All-Region four years . . . Captain two years . . . Winner of several scholastic awards and valedictorian of '79 class . . . Played in Parade All-American (6 pts.) and Ky. East-West All-Star (16 pts.) games and Ky.-Ind. All-Star series (6 pts., 16 pts.).

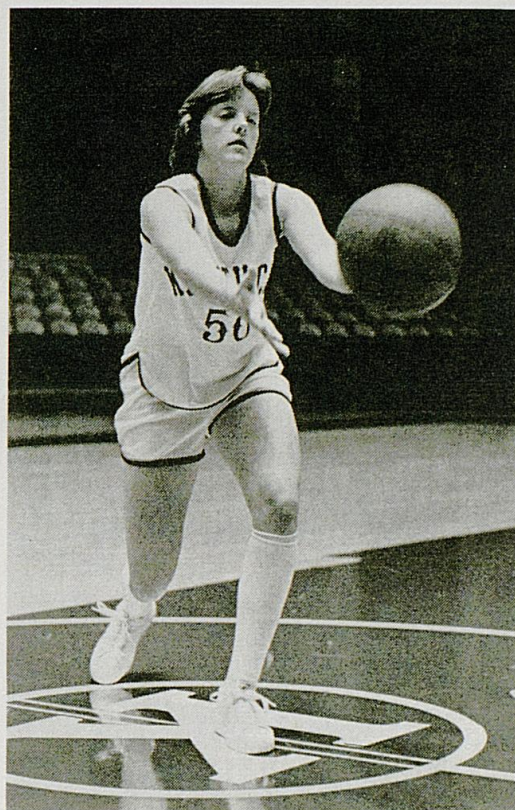

PERSONALITY PROFILE: Future plans—coach or referee; music—rock; group—Bee Gees; hobbies—ping pong, skating, pool, bicycling; movie star—Beau Bridges; TV—Gilda Radner; TV show—Saturday Night Live; worst—\$1.98 Beauty Show; movie—Other Side of the Mountain; worst—Love at First Bite; food—watermelon; worst—tomatoes; book—The Greatest Story Ever Told; worst—Lord of the Flies; athlete admired—Babe Dedrickson Zaharias; non-athlete—parents; quote—“Do something . . . Lead, Follow, or Get Out of the Way!”; thrilling moment—winning the state championship for the first time in 1977.

PATTY JO HEDGES FR 5-7 125 Louisville, KY
Western HS Coach: Bobby Jones Sociology

Extremely quick and versatile player who will vie for playmaking guard position . . . Impressive with excellent passing ability and marvelous dribbling skills, moves ball quickly down floor, maintaining good control and should contribute to Kentucky's ability to fast break . . . Knowledgeable player with exceptional peripheral vision and amazing moves . . . Good shooter . . . Fine defensive player whose quickness enables her to collect steals often . . . Tabbed by many Kentucky high school coaches as best kept guard in '79 class . . . An All-Stater from Louisville Western HS, Hedges averaged 15.7 points, six assists, and six steals per game as a senior . . . Holds school records for most career assists (453), season (171), single game (14), career steals (317), season (175), single game (13), and finishes as Western's second all-time scorer with 882 points . . . Named All-LIT, All-Region, and selected sixth region's No. 1 player in '79 . . . Lettered in track (3 yrs.), basketball (4 yrs), and was '78-'79 basketball captain . . . Played in Ky. East-West All-Star game (17 pts.), Ky.-Ind.-All Star series (0 pts.).



PERSONALITY PROFILE: Future plans—pro basketball, policewoman; music—mellow rock; group—Seals & Croft; vocalist—Allan Parson; hobbies—softball, basketball, running, writing poetry; movie star—John Wayne; TV—Alan Alda; TV show—MASH; worst—Gong Show; movie—One on One; food—doughnuts; worst—cauliflower; book—Martian Chronicles; athletes admired—Babe Dedrickson, Kyle Macy; non-athlete—parents; quote—“A quitter never wins and a winner never quits”; thrilling moment—signing letter-of-intent to play basketball for UK Lady Kats.

**VALERIE STILL FR 6-1 148 Cherry Hills, N.J. Cherry Hill-East HS
Coach Paulette Gabbert Pre-Vet**

This New Jersey All-Star is a combination blocker-rebounder who at 6-1 will provide quality depth on frontline alternating between strong forward and center . . . Possesses tremendous jumping ability, good agility, great timing, and most certainly will bolster rebounding strength . . . Could serve vital role if she gains consistency and strength . . . Sister to former UK football All-American Art Still, who is continuing his football career with Kansas City Chiefs . . . A three-year starter, two years at Camden New Jersey HS, Valerie transferred to Cherry Hill-East for senior year, where she led them to a 22-3 overall record and the semifinals of New Jersey Group IV state tournament . . . As a member of New Jersey All-Star South team, leading scorer with 20 points and 10 rebounds against North's 6-foot-8 Anne Donovan in losing effort . . . As a senior, averaged 18.0 points and 22.0 rebounds per game . . . Holds school record for most points scored in a season (421), most rebounds in a season (467) and most rebounds in single game (39) . . . Excellent student, member of National Honor Society, East Academic Club and band.

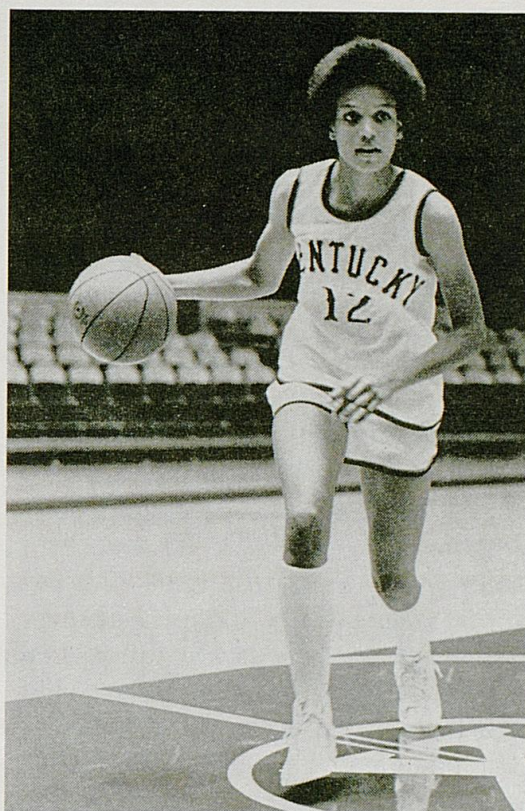

PERSONALITY PROFILE: Future plans—become a veterinarian; music—any kind; vocalists—Dionne Warwick, Noel Pointer; hobbies—sports, animals, photography, music; movie star—Benji; TV—Robin Williams; TV show—Mork and Mindy; worst—The Soupy Sales Show; movie—The In-Laws; worst—Eyes of Laura Mars; food—sweets; worst—vegetables; book—All Creatures Great and Small; athlete admired—Art Still; non-athlete—mother; quote—"A winner never quits and a quitter never wins"; thrilling moment—being able to play for Lady Kats basketball team

LEA WISE FR 5-7 133 Lexington, Ky. Lafayette HS
Coach Cathy Neal Undecided

A product of Lexington Lafayette HS, which turned out sophomore Tayna Fogle and recent graduate Debbie Mack, this All-State guard was the first 1979 Lady Kat signee . . . Listed among the top five guard prospects in Kentucky last year, Lea has the speed and quickness combined with super passing, shooting and dribbling skills to play either wing or point guard . . . A steady, consistent performer, Lea is especially effective against zone defense utilizing her superb long range shooting skills or setting up teammates with daring passes . . . An excellent free throw shooter, she shot 82.0 per cent as a senior and 74.0 per cent over three-year career, both school records . . . Prep captain senior year leading Lafayette to finals 1979 Girls State Basketball tournament and 30-3 overall mark . . . Three-year letter winner, two-year starter . . . Career averages were—senior, 21.5 ppg, 5.7 assists; junior, 17.3 ppg, 5.7 assists; sophomore, 7.8 ppg, 1.2 assists . . . Two-time All-City, All-District, All-Region . . . 1977-78 Ashland Tournament MVP . . . Holds numerous school records including, most career points (1299), highest career scoring average (18.3), season average (21.5), most career assists (353), season (187), single game (13), best career FG per cent (44.0). Played in Kentucky-Indiana All-Star series and Kentucky East-West All-Star game.

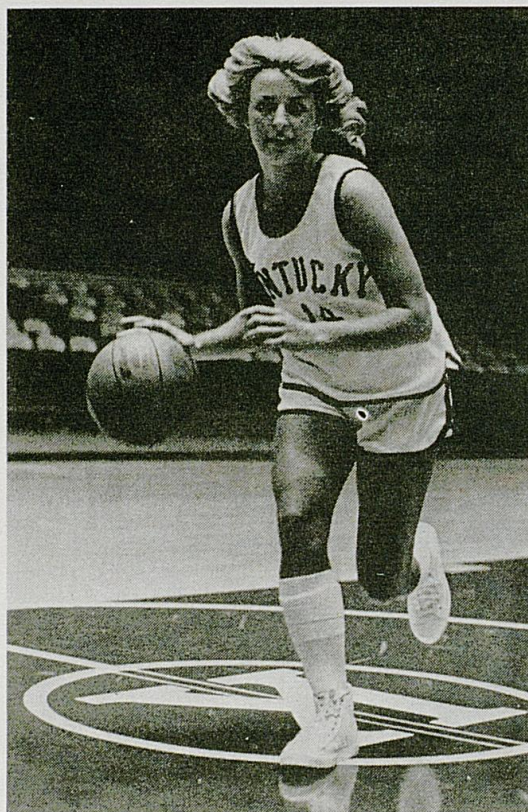

PERSONALITY PROFILE: Future plans—graduate from college; music—mellow; group—Kansas; hobby—cooking, playing sports; movie star—Burt Reynolds; TV—Alan Alda; TV show—MASH; worst—Mr. Rodgers; movie—Rocky II; worst—The Main Event; food—corn; worst—liver; book—Food for Sport; worst—The New England Town; athlete admired—Pual Westphal; non-athlete—parents; quote—"If at first you don't succeed, try, try again"; thrilling moment—playing in Kentucky state high school basketball finals.

**CATHY BARBER FR 5-7¹/₂ 136 Landover, Md.
Fairmont Heights HS Coach: Carol Patterson Undecided**

Will manage two sports at UK this year, combining basketball and track . . . A 19-7 long jumper from Maryland on full track scholarship . . . Super quick with good speed . . . Will provide valuable depth at guard with aggressiveness and tremendous jumping ability greatest assets . . . Always had desire to play college basketball . . . A three-sport star at Fairmont Heights HS, Kathy served as captain of volleyball, basketball and track teams . . . Won MVP honors in volleyball (1 yr.), basketball (2 yrs.), and track (2 yrs.) . . . In 1978, ranked third nationally in long jump . . . Excellent student, member of National Honor Society.

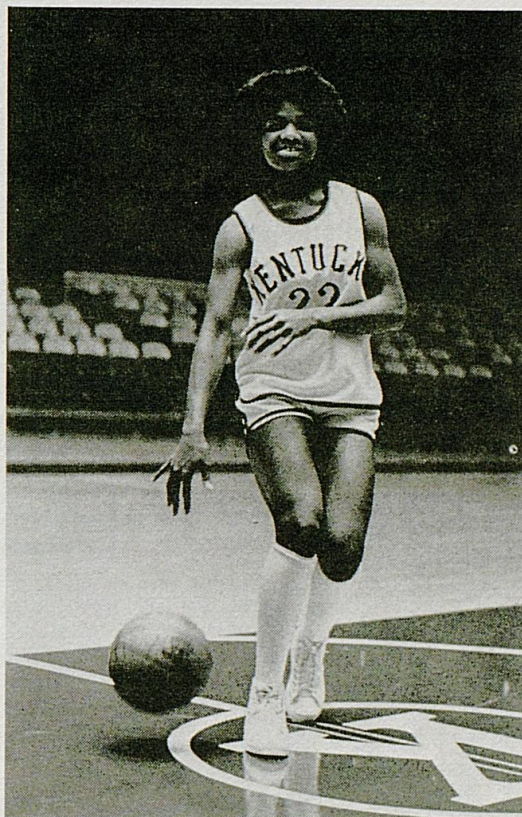

PERSONALITY PROFILE: Future plans—to be successful; music—disco; hobbies—bowling, dancing, and talking on telephone; movie star—Billy Dee Williams; TV—Delores Handy; TV show—Different Strokes; movie—Rocky II; food—shrimp; worst—liver; book—I Know Why The Caged Bird Sings; athlete admired—Billie Jean King; non-athlete—mother; quote—“Make the most out of life because you only live once”; thrilling moment—winning second in long jump in Penn Relays as a prep sophomore.

PLAYERS THROUGH THE YEARS

Pearl Bastin (12)
 Miss Bedinger (12)
 Sarah Blanding (23)
 Margaret Block (21)
 Miss Butler (15)
 Catherine Carmondy (07)
 Elizabeth Carroll (23)
 Grace Conn (04)
 Nell Crane (17-18)
 Celia Gregor (16-17-18)
 Ann Crenshaw (06-07)
 Lillian Cromwell (18-19-20-21)
 Lucy Dean (19)
 Bernice Ellwanger (17)
 Harriet Felsenthal (22)
 Miss Flanery (16)
 Rubye Fleming (08)
 Minnie Frost (08-09)
 Lucille Gastineau (13)
 Bessie Hayden (09-10)
 Lillian Hayden (17-18-19)
 Margaret Harbison (20)

Antoinette Harrison (23)
 Elsie Heller (13-14-15-16)
 Jamie Heller (21)
 Liz Helm (24)
 Katie Henry (19-20-21)
 Lucy Hopper (06-07)
 Florence Hughes (12-13-14)
 Irene Hughes (12)
 Nancy Innes (14-15-16-17)
 Helen Jaeger (04)
 Margaret Jameson (21-22)
 Jessie Jones (12)
 Dot Keifer (24)
 Dot Kerth (24)
 Margaret Ligon (23)
 Helen Madara (04)
 Mildred Morris (21-22)
 Ruth McChesney (12-13-14)
 Hattie Noland (12)
 Shelby Northcutt (22)
 Alice Pence (03-04-05)
 Christina Pence (07-08-09)

Mary Belle Pence (13)
 Eliza Piggott (17)
 Mildred Porter (20-21)
 Dorothy Potter (22)
 Mary Rodes (09)
 Lucille Schaefer (13)
 Mary Scott (04-06)
 Bessie Shaw (04)
 Myrtle Smith (17)
 Florine Starr (21)
 Nancy Stephenson (22)
 Olive Taul (14-15)
 Esther Vaughn (07-08-09)
 Alice Volkman (06)
 Jane Wanless (08)
 Helen Wells (22)
 Nell Whitfield (04)
 Alice Cary Williams (09)
 Elizabeth Wilson (22)
 Lucy Wilson (22-23-24)
 Nailine Wood (13-14-15)
 Bernice Young (20-21)

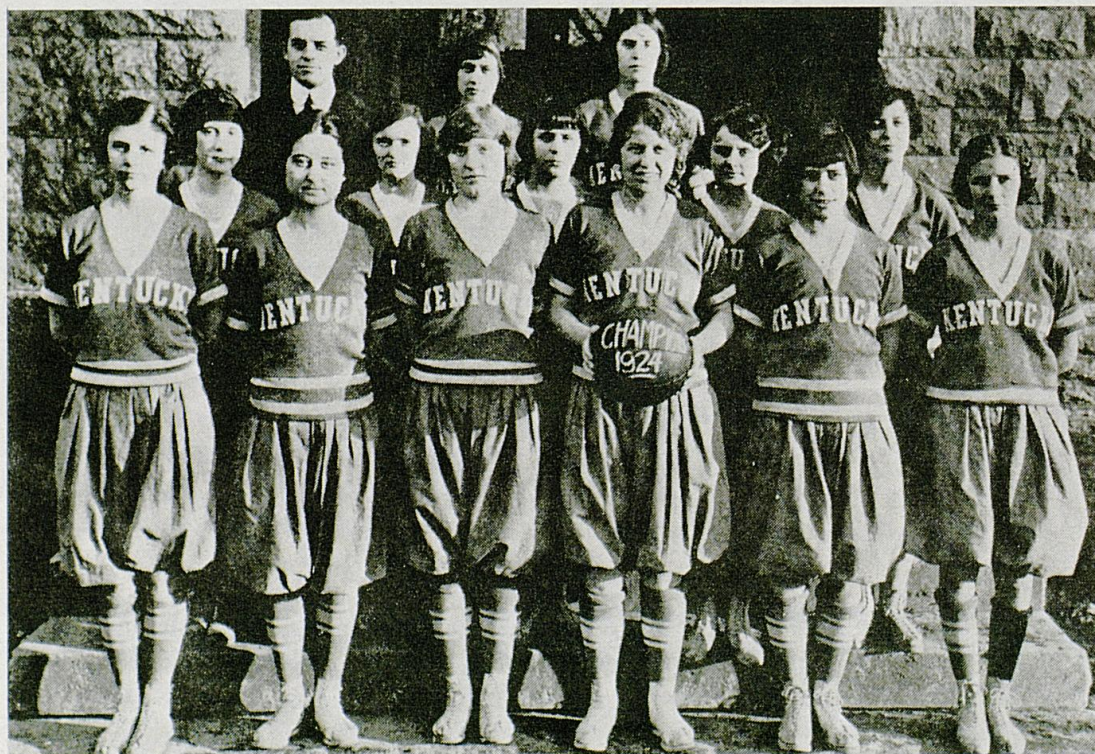



1979-80 KENTUCKY LADY KATS

Front Row, left to right: Geri Grigsby, Cathy Barber, Patty Jo Hedges, Lea Wise, Linda Edelman, Lori Edgington.

Back Row, left to right: Coach Debbie Yow, Trainer Mimi Porter, Sharon Garland, Maria Donhoff, Liz Lukschu, Valerie Still, Tayna Fogle, Debra Oden, Manager Margaret LaFontaine, Asst. Coach Diane Beauchamp.

1979-80 KENTUCKY WOMEN'S INTERCOLLEGIATE CONFERENCE BASKETBALL SCHEDULE

Date	Opponent	Site
Wed. Nov. 28	Louisville	Murray
Sat. Dec. 8	Eastern	Northern
	Morehead	Louisville
Tues. Dec. 11	Kentucky	Louisville
Mon. Dec. 17	Eastern	Kentucky
Thurs. Jan. 3	Murray	Louisville
Mon. Jan. 7	Louisville	Western
Wed. Jan. 9	Kentucky	Northern
Thurs. Jan. 10	Morehead	Murray
Sat. Jan. 12	Eastern	Murray
Mon. Jan. 14	Northern	Morehead
	Western	Kentucky
Thurs. Jan. 17	Murray	Western
Mon. Jan. 21	Murray	Northern
Tues. Jan. 22	Morehead	Kentucky
	Northern	Eastern
Thurs. Jan. 24	Eastern	Morehead
Sat. Jan. 26	Western	Eastern
	Northern	Murray
Mon. Jan. 28	Northern	Western
Tues. Jan. 29	Kentucky	Eastern
Thurs. Jan. 31	Morehead	Western
	Northern	Louisville
	Murray	Kentucky
Sat. Feb. 2	Eastern	Western
Tues. Feb. 5	Morehead	Eastern
Wed. Feb. 6	Western	Louisville
Thurs. Feb. 7	Murray	Morehead
Fri. Feb. 8	Northern	Louisville
Sat. Feb. 9	Murray	Eastern
Mon. Feb. 11	Western	Morehead
Tues. Feb. 12	Louisville	Eastern
	Northern	Kentucky
Thurs. Feb. 14	Louisville	Morehead
Sat. Feb. 16	Louisville	Kentucky
	Western	Murray
	Morehead	Northern
Mon. Feb. 18	Eastern	Louisville
Tues. Feb. 19	Western	Northern
Wed. Feb. 20	Kentucky	Morehead
Sat. Feb. 23	Kentucky	Western
Mon. Feb. 25	Kentucky	Murray

Meet the Opponents

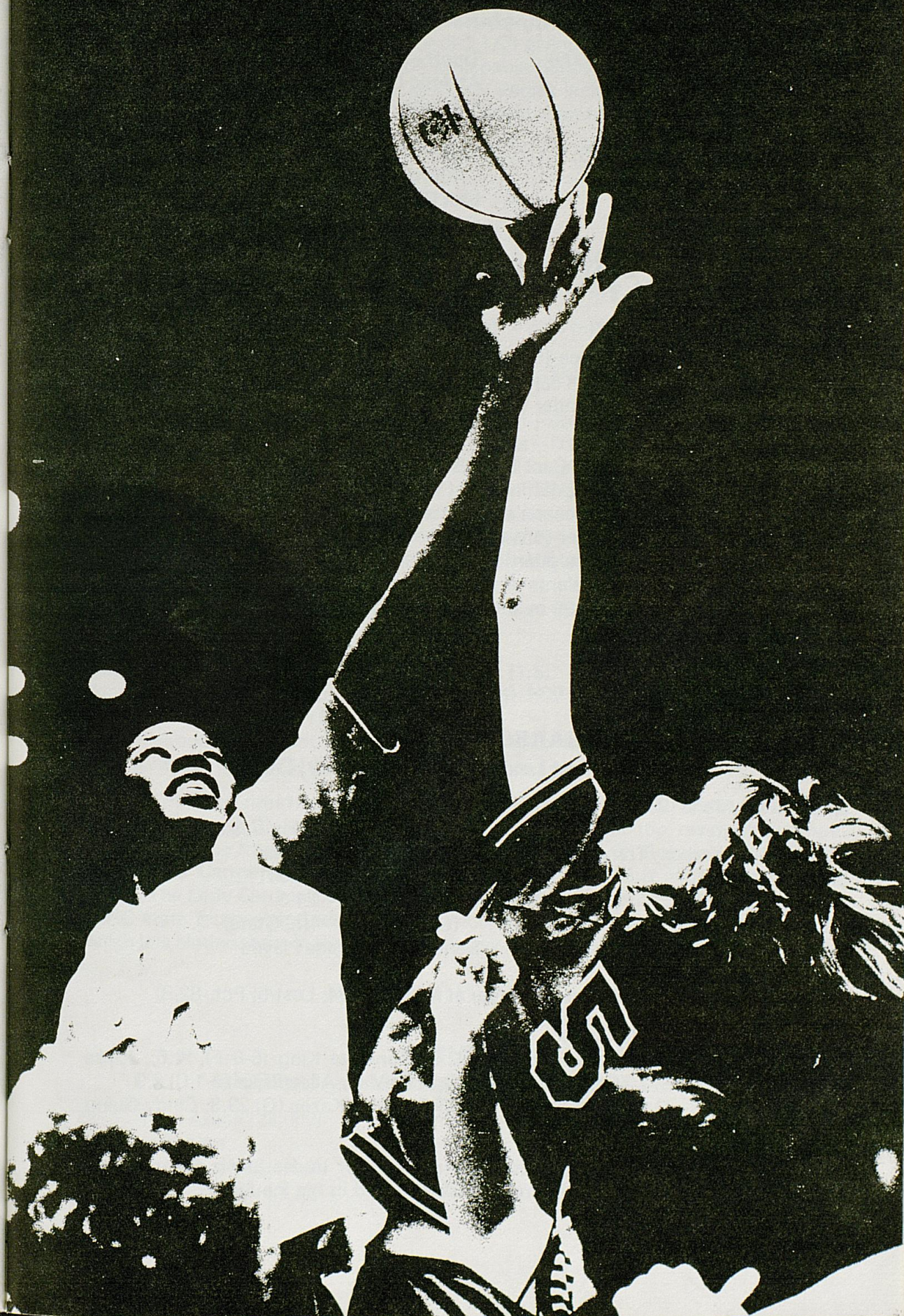

CINCINNATI

1st Game — at Cincinnati — Saturday, Dec. 1

Site — Armory Fieldhouse (8,000)
Cincinnati

Location — Cincinnati, Ohio

Enrollment — 32,000

Conference — AIAW, METRO,
OASIAW

Nickname — Bearcats

Colors — Red and Black

Tipoff — 7:30 p.m.

Athletic Director — Jean E. Tuerck

Publicist — Joan Nathanson

Phone — 513-475-5091

1978-79 Record — 12-18

(Conf. Finish — Elim. 1st Rnd.)

Last Game — 91-47 UK in '78

Series — UK leads 3-0 since '71

COACH — Ceal Barry (1st year at UC)

Chief Losses — None

Top Returnees — Cindy Spence (5-9 1/2 F) 10.4; Anita Witcher (5-2 G) 6.6; Barb Jaksa (5-6 1/2 G) 8.8; Sue Koch (6-0 C-F) 8.4

Best Newcomers — Donna Bender (5-8 F); Deona Jennings (5-7 G); Judy Wegesin (6-2 C)

OUTLOOK — First-year coach Ceal Barry says she expects UC to have a winning season after a disappointing 12-18 finish last year. Barry's optimism is backed by the fact she returns four of last season's top scorers and rebounders. They are senior forward Cindy Spence, center-forward sophomore Sue Koch, senior playmaker Anita Witcher and sophomore guard Barb Jaksa. The experience of the returning veterans combined with the talents of several outstanding recruits should produce a rejuvenated UC team with better overall shooting and quickness.

CARSON-NEWMAN

2nd Game — at Lexington — Saturday, Dec. 8

Site — Rupp Arena (23,000)
Lexington

Location — Jefferson, TN

Enrollment — 1650

Conference — VSAC, AIAW, TCWSF

Nickname — Lady Eagles

Colors — Orange, Blue

Tipoff — 5:15 p.m.

Athletic Director — Ron Case

Publicist — Carl K. Tipton

Phone — 615-475-9061

1978-79 Record — 24-5

(Conf. Finish — 4th, State)

Series — No Games Played

COACH — Lewis Bivens (2nd Year at NC; Won-24; Lost-5; Pct.-82.8)

Chief Losses — Nancy Hardy (5.6)

Top Returnees — Data Caldwell (6-2 C) 22.5; Conchita King (5-6 F) 11.6; Joyce Burchett (5-5 F) 9.4; Missy Brown (5-3 G) 14.2; Mary Alice Pryor (6-1 C) 8.9

Best Newcomers — Debbie Kinnick (6-4 C) 24.6; Vickie Kazee (G) 29.8; Cindy Guinn (G) 13.0; Mindi Cook (G) 22.5

OUTLOOK — Carson-Newsman enters its second year under Lewis Bivens, who guided the Lady Eagles to an impressive 24-5 record in his inaugural season, and

with All-American candidates Data Caldwell and Debbie Kinnick back, the outlook for 1979-80 is encouraging. The team should be well balanced with Caldwell (6-2), Kinnick 6-3 1/2) and Mary Alice Pryor (6-1 1/2) giving the Lady Eagles an imposing front line. The point position will be in capable hands with All-State point guard Missy Brown returning. Last year the Lady Eagles lacked depth at the wings but with the addition of Tennessee transfer Sherri Fancher and a couple of JUCO transfers they should be plenty strong.

LOUISVILLE

3rd game — at Louisville — Tuesday, Dec. 11
20th game — at Lexington — Saturday, Feb. 16

Site — Freedom Hall (16,613) Louisville	Tipoff — 8:00 p.m.
Site — Memorial Coliseum (11,500) Lexington	Tipoff — 7:30 p.m.
Location — Louisville, KY	Publicist — Joe Yates
Enrollment — 18,000	Phone — 502-588-6581
Conference — KWIC, AIAW	1978-79 Record — 17-10
Nickname — Fighting Cardinals	(Conf. Finish — 3rd, State)
Colors — Red, Black and White	Last Game — 61-65 (State T.)
Athletic Director — Becky Hudson	UL in '79
	Series — UK leads 11-5 since '71

COACH — Terry Hall (5th year at UL; Won-62; Lost-37; Pct.-62.6)

Chief Losses — Denise Griffith (9.6); Micki Vick (1.5)
Top Returnees — Joan Dunaway Burks (5-8 G) 14.2; Audrey Baines (6-2 C) 11.2;
Valerie Owens (5-10 F) 8.3
Best Newcomers — Janet McNew (6-1 C-F) 16.0; Rosalind Smith (5-6 G) 14.0;
Regina Carroll (5-8 G) 19.0

OUTLOOK — Top returnees from last year's 17-10 team — Joan D. Burks (14.2 ppg), Valerie Owens (8.3), Audrey Baines (11.2) — plus several top reserves and the addition of three Kentucky prep stars — Janet McNew (16.0), Rosalind Smith (14.0) and Regina Carroll (19.0) — has Terry Hall excited about her fifth year as head coach. The Lady Cardinals claimed third place for the second-straight year in the '79 KWIC state tourney and are confidently looking towards this year's state crown, which has eluded them in the nine-year history of the tournament.

INDIANA

4th Game — at Lexington — Saturday, Dec. 15

Site — Rupp Arena (23,000) Lexington	Tipoff — 5:15 p.m.
Location — Bloomington, IN	Publicist — Ann Bastianelli
Enrollment — 31,884	Phone — 812-337-4770
	1978-79 Record — 21-14

Conference—Big Ten, AIAW
Nickname—Hoosiers
Colors—Crimson and Cream
Athletic Director—Leanne Grotke

(Conf. Finish—1st, State; 3rd, Region)
Last Game—59-53 (A) UK in '79
Series—UK Leads 4-1 since '70

COACH—Joy Malchodi (4th Year at IU; Won-54; Lost-43; Pct.-55.7)

Chief Losses—None

Top Returnees—Barbara Krieger (6-0 F-C) Sr., 12.4; Joan Ryann (5-10 F-C) Jr., 10.4; Sue Hodges (6-4 C) Jr., 11.8

Best Newcomers—Sue Bass (G-F) 13.5; Kay Carroll (C) 16.5; Melinda Sparkman (F-C) 21.5; Melissa Leckie (F) 21.0; Cindy Rosselet (F) 21.0; Dorothy Raffel (F) 25.0

OUTLOOK—Indiana will sport a new look this season as six newcomers, including five freshmen, will pump up coach Joy Malchodi's 21-14 record from last year. Top returnees from Indiana's '79 state championship team include Barbara Krieger, leading scorer (12.4), 6-4 center Sue Hodges (11.8) and 5-10 forward Joan Ryann (10.4). Key newcomer is Kay Carroll, a 5-9 All-American from Lansing Community College, who averaged 16.5 points and 8.0 rebounds per game. Other notable rookies to figure strongly include Melinda Sparkman (21.5), Melissa Leckie (21.0) and Dorothy Raffel (25.0).

EASTERN

5th Game—at Lexington—Monday, Dec. 17

15th Game—at Richmond—Tuesday, Jan. 29

Site—Memorial Coliseum (11,500)
Lexington

Tipoff—7:30

Site—Alumni Gymnasium (7,500)
Richmond

Tipoff—5:45

Location—Richmond, KY

Publicist—Karl Park

Enrollment—13,871

Phone—606-622-2301

Conference—KWIC, OVC

1978-79 Record—5-24

Nickname—Lady Colonels

(Conf. Finish—Elim. 1st Rnd.)

Colors—Maroon and White

Last Game—76-54 (A) UK in '79

Athletic Director—Donald Combs

Series—Tied 8-8 since '70

COACH—Dianne Murphy (1st Year at ECU)

Chief Losses—Peggy Gay (5-9 Grad.) 1,696 career points

Top Returnees—Loretta Coughlin (5-6 G), Sr., 13.0; Sandy Grieb (6-1 C) Jr., 10.6; Sandra Mukes (5-9 F) So., 8.5; Rita Taylor (5-2 G) Sr., 7.3

Best Newcomers—Regina Hipster (G); Dianne Johnson (F)

OUTLOOK—Not only will the coaching staff be new but the outlook and philosophy as well, as first-year coach Dianne Murphy tries to help Eastern regain its early '70s form when it captured six consecutive state KWIC titles. Murphy inherits eight players from last year's 5-24 squad and will attempt to mold the returnees, a couple

of transfers and several freshmen into a winning unit. Murphy will rely heavily on sophomore Sandra Mukes for offense and feels confident with the inside game. The real question mark appears to be the need for a ball-handling guard, but hopefully, seniors Rita Taylor or Loretta Coughlin can come through.

SOUTH CAROLINA

6th Game — at Columbia — Thursday, Jan. 3

Site—Carolina Coliseum (12,400) Columbia	Tipoff—4:30 (TV)
Location—Columbia, S.C.	Publicist—Linda Singer
Enrollment—24,783	Phone—803-777-3829
Conference—SCAIAW, AIAW	1978-79 Record—27-10 (Conf. Finish—State and NWIT Champions)
Nickname—Lady Gamecocks	Last Game—41-66 (H) USC in '79
Colors—Garnet and Black	Series—USC leads 1-0 since '79
Athletic Director—Pam Parsons	

COACH—Pam Parsons (3rd year at USC; Won-51; Lost-20; Pct.-71.8)

Chief Losses—Katrina Anderson (Grad.) 18.9
Top Returnees—Jean Walling (6-0 C) Jr., 12.6; Cynthia Jacobs (6-2 C) Sr., 12.3;
Sheila Foster (6-0 F) So., 13.9; Cheryl Autry (5-6 G) So., 4.9; Rita Johnson (5-5
G) Jr., 8.6
Best Newcomers—Evelyn Johnson (5-10 G/F) 35.0; Becky Parker (5-11 F) 34.7;
Pat Dufficy (5-10 F); Sharon Rivers (5-7 G) 14.4

OUTLOOK—"We have the strongest total team I've ever coached," says Coach Pam Parsons. The powerhouse for the team will be the combined talents of four seasoned returning starters from last year's NWIT Championship team—Sheila Foster, Cynthia Jacobs, Jean Walling and Cheryl Autry. Add to that group several quality recruits and one can understand Coach Parsons' optimism. The keys to success on the court this year will be improved perimeter shooting, a strong inside game and a commanding guard line, including speedy Rita Johnson, that will make the Carolina game as fast-paced and exciting as ever.

SOUTH CAROLINA STATE

7th Game — at Orangeburg — Saturday, Jan. 5

Site—SHM Memorial Center (3,200) Orangeburg	Tipoff—7:00 EST
Location—Orangeburg, SC	Athletic Director—Dr. Milton D. Hunter
Enrollment—3,500	Publicist—Bill Hamilton
Conference—AIAW, MEAC	Phone—803-536-7060
Nickname—Lady Bulldogs	1978-79 Record—33-2 (Conf. Finish—AIAW National Small College Champion)
Colors—Garnet & Blue	Series—No Games Played

COACH—William Simon (6th Year at SCS; Won-127; Lost-22; Pct.-85.2)

Chief Losses—None

Top Returnees—Roberta Williams (5-6 G) 18.7; Margaret English (6-3 C) 16.4; Joyce Robinson (5-11 F) 11.2; Betty Smiley (5-7 G) 13.3; Sandra Gadsden (6-1 F) 9.5

Best Newcomers—Sandra Collins (5-6) 21.0; Jimi Gatlin (6-2) 26.0; Pearlestine Wells (6-1 1/2) 32.0

OUTLOOK—The 1979-80 South Carolina State College team will again prove to be a very formidable foe as the Lady Bulldogs lose no one off last season's AIAW small-college national championship squad which compiled a 33-2 mark. The S.C. State big frontline of Margaret English, 6-3; Sandra Gadsden, 6-1; and Joyce Robinson, 5-11, averaged 38 rebounds and 34 points per game while the backcourt of All-American Roberta Williams and Betty Smiley combined for more than 33 points and almost nine assists each outing. The Lady Bulldog squad will be further bolstered by the return of former starter, Robin Wade, 6-0, who sat out last year, and the addition of three blue-chip recruits.

NORTHERN

8th Game—at Highland Heights—Wednesday, Jan. 9

19th Game—at Lexington—Tuesday, Feb. 12

Site—Regents Hall (3,000)

Highland Heights

Tipoff—7:30

Site—Meorial Coliseum (11,500)

Lexington

Tipoff—7:30

Location—Highland Heights, KY

Enrollment—7,400

Conference—KWIC, AIAW

Nickname—Norse

Colors—Gold and White

Athletic Director—Dr. Lonnie Davis

Publicist—Rick Meyers

Phone—606-292-5470

1978-79 Record—25-10

(Conf. Finish—Runner-up, State)

(NWIT—4th)

Last Game—69-71 (State T.) NKU in '79

Series—UK leads 5-4 since '74

COACH—Marilyn Moore (6th Year at NKU; Won-104; Lost-44; Pct.-70.0)

Chief Losses—Peggy Vincent, (6-0 C) 13.7; Diane Redmond (5-8 G) 4.6; Monica Pellman (6-0 C) 6.4

Top Returnees—Barb Harkins (5-10 F) So., 11.7; Jennifer Lyons (5-10 F) Jr., 11.0; Brenda Ryan (5-8 G) So., 8.6

Best Newcomers—Nancy Williams (5-8 G) 18.0; Jeanne Arnzen (5-10 C) 15.7; Debbie Elwer (5-10 F) 17.7

OUTLOOK—Northern will put its youngest team in three years on the floor against its toughest schedule ever. NKU Coach Marilyn Moore has only two seniors and one junior back from last year's 25-1 team which placed No. 2 in the KWIC and fourth in the NWIT. Gone are six players lost through graduation including Peggy Vincent, Northern's all time scorer (1883) and rebounder (1166). Leading NKU will be Barb Harkins, a 5-10 forward who averaged 11.7 points and 6.6 rebounds as a freshman. Other solid performers will be Jennifer Lyons (11.0), Brenda Ryan (8.6) and Amy Flaughner (4.5).

RUTGERS

9th Game— at Lexington— Saturday, Jan. 12

Site— Rupp Arena (23,000) Lexington	Tipoff— 5:15
Location— Piscataway, N.J.	Athletic Director— Frederick E. Gruninger
Enrollment— 20,000	Publicist— Robert E. Smith
Conference— AIAW, EIAIW, NJAIAW 1978-79 Record— 28-4	Phone— 201-932-7971
Nickname— Lady Knights	(Conf. Finish— 1st NJAIAW; 1st EIAIW Mid-Atlantic Region)
Colors— Scarlet	Series— No Games Played

COACH— Theresa Shank Grentz (4th Year at RU; Won-61; Lost-27; Pct.-69.3)

Chief Losses— Denise Kenney (G) 13.2 ppg
Top Returnees— June Olkowski (6-0 F) So., 15.5; Kathy Glutz (5-11 F) Sr., 11.5;
Patti Sikorski (5-10 F) Sr., 7.2; Sandy Tupurins (6-2 C) Sr., 5.7
Best Newcomers— None

OUTLOOK— The 1979-80 Lady Knights appear just as solid with the successful blend of youth and experience that carried them to a national AIAW quarter-final contest with Tennessee and a 28-4 record. Rutgers lost only one player to graduation, guard Denise Kenney, who scored over 1600 points and will be sorely missed, but the Lady Knights return 12 letterwinners headed by sophomore June Olkowski. The 6-foot-1 forward paced the team in both scoring (15.5) and rebounding (9.5) last season. Coach Grentz plans to use her guards more but will still work the ball inside, especially to Olkowski. The weakest area appears to be at center and if that problem is resolved Grentz feels Rutgers' fortunes will again be on the rise.

WESTERN

10th Game— at Lexington— Monday, Jan. 14

22nd Game— at Bowling Green— Saturday, Feb. 23

Site— Memorial Coliseum (11,500) Lexington	Tipoff— 7:30
Diddle Arena (13,174) Bowling Green	Tipoff— 6:00
Location— Bowling Green	Athletic Director— John Oldham
Enrollment— 13,722	Publicist— Paul Just
Conference— KWIC, OVC, AIAW	Phone— 502-745-4295
Nickname— Hilltoppers	1978-79 Record— 15-14
Colors— Red & White	(Conf. Finish— Elim. 1st Round)
	Last Game— 62-58 (OT) (A) UK in '79
	Series— 5-5 since '74

COACH— Eileen Canty (2nd Year at WKU: on-15; Lost-14; Pct-51.7)

Chief Losses— Pam Hart, 19.0; Beth Blanton, 13.5; Donna Doellman, 7.5

Top Returnees—Alicia Polson, (5-10 F) Jr., 11.9; Shari Price, (5-3 G) So., 10.9; Laurie Heltsley, (5-9 G-F) So., 7.5; Karen Frierson (5-7 G) Jr., 5.9
Best Newcomers—Sherry Ford (5-7 G) 23.8; Cecilia Mimms (5-9 F) 10.4

OUTLOOK—Hoping to overcome injuries that hit hard last year and finding replacements for three of Western's most illustrious women basketball players now gone will be foremost in second year coach Eileen Canty's mind for the '79-80 season. But Canty's enthusiasm isn't dimmed long with four experienced veterans and two promising newcomers to build a team around. Most experienced of the returnees is junior Alicia Polson who posted an 11.9 scoring average and led the team in rebounding (7.4) last season. A couple of guards, Shari Price and Karen Frierson, also return to add needed spark and depth after averaging a combined 16.0 points and 6.5 rebounds for the Hilltoppers last year.

LADY KAT INVITATIONAL TOURNAMENT

Friday and Saturday, Jan. 18-19

Site All Games—Memorial Coliseum (11,500)

Tipoff Times—6:00 and approximately 8:00 EST Both Nights

MIAMI OF OHIO

Location—Oxford, OH	Publicist—Dave Young
Enrollment—14,700	Phone—513-529-4327
Conference—OASW, MAIAW	1978-79 Record—9-15
Nickname—Redskins	(Conf. Finish—4th in OASW)
Colors—Red and White	Series—UK leads 2-0 since '70
Athletic Director—Richard G. Shrider	Last Game—55-50 UK in '74

COACH—Pam Wettig (5th Year at MU; Won-43; Lost—43; Pct.-50.0)

Chief Losses—None

Top Returnees—Mary Ann Myers (5-4 G) 14.3; Carol Fettig (5-11 C) 6.9; Anita Quinton (5-9 F) 9.1

Best Newcomers—Cindy Gibson (6-1 C); Kris Livingston (5-9 F); Amy Cooley (5-10 F)

OUTLOOK—The Miami Basketball team will show experience as well as depth throughout this season as fifth-year coach Pam Wettig returns nine veterans. Leading scorer Mary Ann Myers (14.3) and rebounder Carol Fettig (6.9) head the returnees. Also back is senior Anita Quinton, a three-year starter, who tossed in 9.1 points per game last year. New faces in the line-up are 6-1 Cindy Gibson, 5-9 Kris Livingston and 5-10 Amy Cooley, a trio expected to beef up Miami's frontline attack.

MISSISSIPPI STATE

Location—Starkville, MS	Publicist—Bo Carter
Enrollment—12,300	Phone—601-325-2311
Conference—AIAW, SEC	1978-79 Record—16-14

Nickname—Lady Bulldogs
Colors—Maroon and White
Athletic Director—Carl Maddox

(Conf. Finish—8th in state)
Last Game—52-67 (A) MSU in '79
Series—MSU leads 1-0 since '79

COACH—Peggy Collins (3rd Year at MSU; Won-30; Lost-31; Pct.-.49.1)

Chief Losses—Daisy Minor (6-1 C) 7.4; Mary Lee Faulkner (5-10 F) 6.2
Top Returnees—Melinda Dudley (5-10 F) Jr., 12.8; Laura Springer (5-8 G) Jr., 12.6;
Vicki McCall (5-11) Jr., 9.9; Julian Harris (5-6 G) Sr., 7.1
Best Newcomers—Mary Boatwright (5-8 F) 27.6; Sandra Saucier (5-6 G) 8.9;
Macsanna Pierce (6-2 C) 13.1

OUTLOOK—With four of five starters returning from last year's 16-14 team, which set seven school records, the 1979-80 Mississippi State Lady Bulldog team appears headed for a banner year under third-year coach Peggy Collins. These include leading scorers 5-11 forward Melinda Dudley (12.8), 5-9 guard Laura Springer (12.6), 5-11 forward Vicki McCall (9.9) and 5-6 guard Julian Harris (7.1). Along with the key returning strength, the Lady Bulldogs enjoyed possibly their best recruiting season in history. The leading scorer in Junior College District VII, Mary Boatwright of Memphis, Tenn., brings in her 27.6 points per game average while high school All-America guard Sandra Saucier of Gulfport, Miss., could be the point person the Lady Bulldogs have needed in recent years.

GEORGIA

Location—Athens, GA
Enrollment—23,000
Conference—AIAW, GAIWA
Nickname—Lady Bulldogs
Colors—Red and Black
Athletic Director—Joel Eaves

Publicist—Dan Magill
Phone—404-542-1621
1978-79 Record—6-19
(Conf. Finish—Eliminated
1st Round)
Series—No Games Played

COACH—Amy Landers (1st Year at UG)

Chief Losses—Alice Hart, transfer, 12.1 ppg
Top Returnees—Diane Stone (5-5 G) Sr., 10.2; Debra Arndt (5-3 G) So., 3.8
Best Newcomers—Cathy Bennett (5-4 G) Jr., 18.0; Denise Dunlap (6-1 F) So.,
14.2; Teresa Duncan (6-1 F) So., 13.4; Bernadette Locke (5-8 G) Jr.; Sarah
Edwards (6-1 F) Fr.; Michelle Hartley (6-3 F) Fr.

OUTLOOK—Rookie coach Andy Landers faces a major rebuilding task as he tries to pump new life into the lethargic Lady Bulldog program that managed only six wins in 25 outings last year. Only two letterwomen return—Diane Stone, a 5-5 guard who tossed in 10.2 points and Debra Arndt, a 5-3 guard who averaged 3.8 points per game. But Landers will have 10 newcomers, including four outstanding transfers, who will provide him with a solid nucleus from which to build an exciting team. "We will have some experienced collegiate players but they will be inexperienced with our system," said Landers. "Our strength should be the play of our guards but the key to our success hinges on our forwards," he said.

MOREHEAD

13th Game— at Lexington— Tuesday, Jan. 22
21st Game— at Morehead— Wednesday, Feb. 20

Site— Memorial Coliseum (11,500) Lexington	Tipoff— 7:30
Site— Wetherby Gymnasium (5,000) Morehead	Tipoff— 7:30
Location— Morehead, KY	Athletic Director— G.E. Moran
Enrollment— 7,304	Publicist— Becky Bennett
Conference— KWIC, OVC, AIAW	Phone— 606-783-3325
Nickname— Eagles	1978-79 Record— 28-4
Colors— Royal Blue and Gold	(Conf. Finish— 1st KWIC; 1st, OVC)
	Last Game— 69-86 (A) MSU in '79
	Series— UK leads 17-4 since '70

COACH— Mickey Wells (5th Year at MSU; Won-70; Lost-35; Pct.-67.0)

Chief Losses— None

Top Returnees— Donna Murphy (5-10 F) Sr., 18.6; Irene Moore (5-3 G) So., 11.2;
Donna Stephens (6-1 C) So., 18.6; Robin Harmon (5-6 G) So., 14.9; Michelle
Stowers (5-9 F) Sr., 12.5

Best Newcomers— Dee Dee Music (6-1 C); Martha Rust (6-0 C)

OUTLOOK— The prospects for repeating last year's accomplishments that included compiling a 28-4 record, winning the KWIC and OVC championships and the Cincinnati Classic tournament appear excellent for the Morehead Lady Eagles since all five starters and bench support from that 1978-79 team return. Morehead will be led by Olympic hopeful Donna Murphy, who returns for her final campaign after averaging 18.6 points and 10.7 rebounds per game last year, despite being hampered by an ankle injury most of the season. Also back for her final year is forward Michele Stowers who totaled 12.5 points and 7.1 rebounds per outing. The fabulous trio of sophomores, consisting of center Donna Stephens and guards Robin Harmon and Irene Moore, also returns.

OHIO STATE

14th Game— at Lexington— Sunday, Jan. 27

Site— Memorial Coliseum (11,500) Lexington	Tipoff— 2:00
Location— Columbus, Ohio	Athletic Director— Hugh Hindman
Enrollment— 52,000	Publicist— Stephanie Blackwood
Conference— OASW, AIAW, Big Ten	Phone— 614-422-6861
Nickname— Lady Buckeyes	1978-79 Record— 19-11
Colors— Scarlet & Gray	(Conf. Finish— 1st OASW; 7th Straight)
	Last Game— 70-59 (A) UK in '78
	Series— OSU leads 3-2 since '75

COACH— Debbie Wilson (7th year at OSU; Won-140; Lost-37; Pct.-79.1)

Chief Losses—Melanie Hertz (6—1 C), 2.6

Top Returnees—Kim Jordan (5-10 F), Sr., 17.5; Frani Washington (5-6 G-F) Jr., 23.1; Amy Tucker, (6-0 F) So., 8.3; Laurie Pirtle (5-4 G) Sr., 5.8; Mary Sivak, (6-2 C) So. 5.3

Best Newcomers—Karen Abdalla (6-0 C) 18.0; Kim Land (5-7 G) 14.0; Dot McHugh (5-9 F) 18.0

OUTLOOK—The key to the 1979-80 Ohio State women's basketball team hinges on the return of five experienced starters and the support of a rugged and aggressive bench. With 1979 Kodak All-American Frani Washington (23.7 ppg, 7.1 rpg) leading the Buckeyes along with two senior veterans, forward Kim Jordan (17.5 ppg, 8.3 rpg) and playmaker Laurie Pirtle (5.8 ppg), Coach Wilson has a solid foundation from which to build. The starting five will be rounded out by two sophomores—6-0 Amy Tucker (8.3 ppg, 5.1 rpg) and 6-3 center Mary Sivak who had 51 blocked shots in her first season at Ohio State. With three outstanding newcomers and an outstanding bench Ohio State could be a national contender in '79-80.

MURRAY

16th Game—at Lexington—Thursday, Jan. 31

23rd Game—at Murray—Monday, Feb. 25

Site—Memorial Coliseum (11,500)
Lexington

Tipoff—7:30

Site—Murray State Sports Arena
(5,500)
Murray

Tipoff—7:30

Location—Murray, KY

Athletic Director—Johnny Reagan

Enrollment—8,200

Publicist—Doug Vance

Conference—KWIC, OVC

Phone—502-762-4270

Nickname—Lady Racers

1978-79 Record—10-17

Colors—Blue and Gold

(Conf. Finish—Elim. 1st Round)

Last Game—82-59 (KWIC Tourney) in '79

Series—UK leads 8-2 since '70

COACH—Dr. Jean Smith (3rd Year at MSU; Won-20; Lost-36; Pct.-.36.0)

Chief Losses—Jackie Mounts 15.2; Cindy Barrix 12.1

Top Returnees—Laura Lynn (5-6 G) Jr., 16.0; Marla Kelsch (5-6 G) So., 8.5; Jeanette Rowan (5-9 F) So., 7.7; Bridgitte Wyche (5-9 F) So., 5.0

Best Newcomers—Janice Lee McCracken (5-5 G) Jr., 17.9; Diane Oakley (6-4 C) 22.2

OUTLOOK—Murray State coach Jean Smith welcomes back three starters, including leading scorer Laura Lynn, and three talented reserves for her third season as head coach of the Lady Racers. Gone are three-time All-KWIC center Jackie Mounts and guard Cindy Barrix. Smith, however, landed 6-4 freshman center Diane Oakley and junior college All-American transfer Janice Lee McCracken to help fill the void left by the duo's departure. Lynn, a sophomore, led last year's 10-17 squad with a 16.0 scoring average. Also back is 5-6 guard Marla Kelsch, who contributed 100 assists and 8.5 points, along with forward Jeanette Rowan, who averaged 6.6 rebounds and 7.7 points last year.

TENNESSEE

17th Game — at Lexington — Saturday, Feb. 2

Site—Memorial Coliseum (11,500) Lexington	Tipoff—2:00
Location—Knoxville, TN	Publicist—Debby Jennings
Enrollment—30,500	Phone—615-974-4275
Conference—TCWSF, AIAW	1978-79 Record—30-9 (Conf. Finish—1st State; 2nd Region; 1st Sectional; 3rd Nationals)
Nickname—Lady Volunteers	Last Game—51-89 (A) UT in '79
Colors—Orange and White	Series—UT leads 7-1 since '75
Athletic Director—Gloria Ray	

COACH—Pat Head (6th year at UT; Won-117; Lost-37; Pct.-76.0)

Chief Losses—Cindy Brogdon 20.1; Zandra Montgomery 6.8; Jerilyn Harper (transfer) 9.9

Top Returnees—Holly Warlick (5-7 G) Sr., 6-4; Debbie Groover (6-0 C-F) Jr., 12.1; Cindy Noble (6-5 C) Jr., 12.8; Cindy Ely (6-1 1/2 C) Jr., 7.0; Kathy O'Neil (5-11 F) 6.8

Best Newcomers—Lea Henry (5-4 3/4 G) 26.4; Bev Curtis (6-0 F) 22.0

OUTLOOK—Relying on the leadership of All-American Holly Warlick, the Tennessee Lady Vols hope to better their 1979 third-place AIAW National Championship finish. UT lost All-American and Olympian Cindy Brogdon to graduation and Jerilyn Harper to Tennessee Tech, but sixth year coach Pat Head recruited Parade All-American Lea Henry and Georgia Player-of-the-Year Bev Curtis to help fill the void left by the duo. A trio of tall experienced juniors return to provide depth on the frontline—6-5 Cindy Noble, 6-0 Debbie Groover and 6-1 Cindy Ely. Also back, and expected to join Warlick in the backcourt, is lone sophomore Susan Clower.

SEC TOURNAMENT

(Feb. 7-10, 1979)

(18th Game)

The University of Tennessee will host the first Southeastern Conference women's basketball tournament. Play will be single elimination with a playoff for third place. First and second team All-SEC squads will be chosen by the coaches and the press will select the SEC Tournament's Most Valuable Player.

ALABAMA

Location—Tuscaloosa, AL	Publicist—Gay Sievers
Enrollment—15,800	Phone—205-348-6084
Conference—AIAW, AIAW	1978-79 Record—13-13 (Conf. Finish—1st in State)
Nickname—Crimson Tide	Last Game—70-83 (A) UA in '79
Colors—Crimson and White	Series—UA leads 2-0 since '78
Athletic Director—Ann Marie Lawler	

COACH—Ed Nixon (3rd Year at UA; Won-34; Lost-23; Pct.-60.0)

AUBURN

Location—Auburn, AL
Enrollment—18,500
Conference—AIAW, AIAAW
Nickname—Lady Tigers
Colors—Orange and Blue
Athletic Director—Dr. Judy Davenport

Publicist—Larry Schwingel
Phone—205-826-4750
1978-79 Record—9-18
(Conf. Finish—2nd in State)
Series—No Games Played

COACH—Joe Ciampi (1st Year at AU)

FLORIDA

Location—Gainesville, FL
Enrollment—29,500
Conference—AIAW
Nickname—Lady Gators
Colors—Orange and Blue
Athletic Directors—Ray Graves,
Ruth Alexander

Publicist—Carol Aubin
Phone—904-392-0641
1978-79 Record—12-14
(Conf. Finish—3rd in state)
Last Game—80-69 (H) UK in '78
Series—UK leads 1-0 since '78

COACH—Mickie DeMoss (1st Year at UF)

GEORGIA

Location—Athens, GA
Enrollment—23,000
Conference—AIAW, GAIW
Nickname—Lady Bulldogs
Colors—Red and Black
Athletic Director—Joel Evans

Publicist—Dan Magill
Phone—404-542-1621
1978-79 Record—6-19
(Conf. Finish—Eliminated
1st Round)
Series—No Games Played

COACH—Amy Landers (1st year at UG)

LOUISIANA STATE

Location—Baton Rouge, LA
Enrollment—25,828
Conference—AIAW, LAIAW
Nickname—Lady Tigers
Colors—Purple and Gold
Athletic Director—Paul Dietzel

Publicist—Paul Manasseh
Phone—504-388-8226
1978-79 Record—13-12
(Conf. Finish—2nd in State)
Series—No Games Played

COACH—Barbara Swanner (1st Year at LSU; Interim Coach in '79; Won-5; Lost-5;

Pct.-.50.0)

MISSISSIPPI

Location—University, MS
Enrollment—9500
Conference—AIAW, MAIAW
Nickname—Lady Rebels
Colors—Navy and Cardinal
Athletic Director: Warner Alford

Publicist—George Pearson
Phone—601-232-7241
1978-79 Record—31-9
(Conf. Finish—1st in State;
3rd in Region III)
Series—No Games Played

COACH—Van Chancellor (2nd Year at UM; Won-31; Lost-9; Pct.-78.0)

MISSISSIPPI STATE

Location—Starkville, MS
Enrollment—12,300
Conference—AIAW, MAIAW
Nickname—Lady Bulldogs
Colors—Maroon and White
Athletic Director—Carl Maddox

Publicist—Bo Carter
Phone—601-325-2311
1978-79 Record—16-14
(Conf. Finish—8th in State)
Last Game—52-67 (A) MSU in '79
Series—MSU leads 1-0 since '79

COACH—Peggy Collins (3rd Year at MSU; Won-30; Lost-31; Pct.-49.1)

TENNESSEE

Location—Knoxville, TN
Enrollment—30,500
Conference—AIAW, TCWSF
Nickname—Lady Volunteers
Colors—Orange and White
Athletic Director—Gloria Ray

Publicist—Debbie Jennings
Phone—615-974-4275
1978-79 Record—30-9
(Conf. Finish—1st State; 2nd Region;
1st Sectional; 3rd AIAW Nat.)
Last Game—51-89 (A) UT in '79
Series—UT leads 7-1 since '75

COACH—Pat Head (6th Year at UT; Won-117; Lost-37; Pct.-76.0)

VANDERBILT

Location—Nashville, TN
Enrollment—5000
Conference—AIAW, TCWSF
Nickname—Lady Commodores
Colors—Black and Gold
Athletic Director—Emily H. Harsh

Publicist—June Williams
Phone—615-322-2888
1978-79 Record—11-16
(Conf. Finish—Eliminated
1st Round)
Series—No Games Played

COACH—Joe Pepper (3rd Year at VU; Won-26; Lost-25; Pct.-51.0)

Records



INDIVIDUAL RECORDS Since 1974

Most Points

Game—35, Pam Browning vs. Central Missouri and Eastern, 1976-77

Highest Scoring Average

Season—25.5, Pam Browning, 1976-77

Most Field Goal Attempts

Game—29, Pam Browning vs. Central Missouri, 1976-77

Season—494, Pam Browning, 1976-77

Most Field Goals Made

Game—14, Pam Browning vs. Western Ky., 1976-77

Season—234, Pam Browning 1976-77

Best Field Goal Percentage

Season—56.7, Elisabeth Lukschu, 1978-79

Most Free Throws Attempted

Game—16, Pam Browning vs. Mt. St. Joseph, 1976-77

Season—263, Pam Browning, 1976-77

Most Free Throws Made

Game—13, Pam Browning vs. Eastern Ky., 1976-77

Season—196, Pam Browning, 1976-77

Consecutive—16, E. Lukschu (over 2 games), 1978-79

Best Free Throw Accuracy—(40 or more attempts)

Season—77.5, Janet Timperman, 1978-79

Most Rebounds

Game—23, Pam Browning vs. UT-Martin, 1976-77

Season—419, Pam Browning, 1974-75

Best Rebounding Average

Season—16.8, Pam Browning, 1974-75

Most Assists

Game—9, Debbie Mack vs. Eastern and Northern, 1977-78

9, Pam Browning vs. Indiana, 1977-78

Season—123, Debbie Mack, 1977-78

Top Single Game Scorer

35, Pam Browning vs. Central Missouri, 1976-77

35, Pam Browning vs. Eastern Kentucky, 1976-77

- 34, Pam Browning vs. Morehead State, 1976-77
- 32, Pam Browning vs. Tennessee Tech, 1976-77
- 31, Pam Browning vs. Western Kentucky, 1976-77
- 31, Elisabeth Lukschu vs. Northern Kentucky, 1978-79

1,000 Point Club

1,598—Pam Browning, (1974-75)

Career Point Leader

Pam Browning, 1,598 points

TEAM RECORDS
Season (Since 1974)

- Most Games Played—35, 1977-78
- Most Wins—23, 1977-78
- Most Losses—12, 1977-78 and 1975-76
- Fewest Wins—13, 1975-76
- Fewest Losses—7, 1976-77
- Longest Losing Streak—4 (1975-76, 1977-78)
- Most Points—2,733 in 35 games, 1977-78
- Fewest Points—1,450 in 25 games, 1974-75
- Greatest Average Scoring Margin—5.7 in 35 games, 1977-78
- Highest Scoring Average—78.1 in 35 games, 1977-78
- Lowest Scoring Average—59.5 in 26 games, 1974-75
- Best Winning Percentage— .657 in 1977-78 (23-12)
- Worst Season Percentage— .448 on Record 13-16 in 1978-79
- Most Field Goal Attempts—2,550 in 35 games, 1977-78
- Most Field Goals Made—1,096 in 35 games, 1977-78
- Highest Field Goal Percentage—43.0 in 35 games, 1977-78
- Most Free Throws Attempted—859 in 35 games, 1977-78
- Most Free Throws Made—541 in 35 games, 1977-78
- Highest Free Throw Percentage—66.9 in 29 games, 1978-79
- Most Personal Fouls—747 in 1977-78
- Most Points Allowed—2,533 in 35 games, 1977-78
- Most Rebounds—1,426 in 35 games, 1977-78
- Best Rebounding Average—41.4 in 26 games, 1976-77
- Most Wins in KWIC Conference—10 in 1977-78

Single Game

- Most Points—104 vs. Morehead, 1975-76
- Most Points, Both Teams—195 (UK 101 vs. Memphis State 94), 1977-78

Most Points, Home Floor—Memorial Coliseum—102 vs. Murray 64, 1977-78; Rupp
 Arena—83 vs. Northern Ky. 89, 1976-77
 Most Points on Opponent's Floor—104 vs. Morehead 63, 1975-76
 Most Points, One Half—55 vs. Murray, 1977-78
 Fewest Points, One Half—17 vs. Tennessee, 1978-79
 Fewest Points—39 (UK 39, Western 74) Jan. 16, 1976
 Fewest Points, Both Teams—82 (UK 40, AAU Presby Church 42 in 1975)
 Biggest Victory Margin—50 (Ky. 93 vs. Marshall 43, 1977-78)
 Smallest Victory Margin—1 pt. (5 times)
 Worst Defeat—79 pts. (Ky. 40 vs. Australian National Team 119), 1974-75
 Most Points in Losing Game—90 vs. Tennessee, 92 (2OT), 1977-78
 Fewest Points Allowed—25 (UK 71 vs. Lexington Merchants 25 in 1975-76)
 Most Points Allowed—119 (Australian National Team) Feb. 1, 1975
 Most Field Goals Attempted—101 (Ky. vs. Marshall), 1977-78
 Most Field Goals Made—42 (Ky. vs. Marshall), 1977-78
 Best Field Goal Percentage—61.9 vs. Memphis State (39-63), 1977-78
 Lowest Field Goal Percentage—25.4 vs. Louisville (16-63), 1976-77
 Most Free Throws Attempted—37 vs. Murray and U of L, 1977-78
 Most Free Throws Made—26 vs. Eastern, 1978-79
 Fewest Free Throws Attempted—6 vs. Tennessee in Region II, 1977-78
 Fewest Free Throws Made—4 vs. Tennessee in Region II, 1977-78
 Best Free Throw Percentage—100.0 (11-11) vs. Morehead, 1976-77
 Lowest Free Throw Percentage—25.0 (6-24) vs. Old Dominion (Region II), 1977-78
 Most Rebounds—61 vs. Eastern, 1978-79

1978-79 LADY KAT SUPERLATIVES

INDIVIDUAL HIGHS

Points	31	Lukschu vs. Northern 1-30-79
FGA	18	Timperman vs. Tennessee 2-17-79
FGM	13	Lukschu vs. Northern 1-30-79
Rebounds	19	Lukschu vs. MUW 11-18-78
Assists	8	Mack vs. MUW 11-18-78
	8	Sizemore vs. Cincy 11-28-78
FTA	14	Lukschu vs. MUW 11-18-78
FTM	10	Lukschu vs. Dayton 12-16-78

TEAM HIGHS

Points	91	vs. Cincinnati 11-28-78
FGA	84	vs. MTSU 11-17-78
FGM	39	vs. Cincinnati 11-28-78
FTA	40	vs. Morehead 2-24-79
FTM	26	vs. Eastern 1-22-79
Rebounds	61	vs. Eastern 1-5-79
FG Pct.	52.5	vs. Northern (32-61) State Tournament
FT Pct.	84.2	vs. Ohio State (16-19)

MISCELLANEOUS RECORDS

Memorial Coliseum Record—31 wins, 15 losses (since 1975-76)
Rupp Arena Record—1 win, 1 loss (since 1976-77)
Season Opener Consecutive Wins—2
Consecutive Home Floor Wins—8 (Feb. 1, 1978 to Dec. 11, 1978)
Consecutive Conference Wins—7 (Feb. 8, 1978 to Dec. 11, 1978) includes tournament
Consecutive Conference Losses—2 (1975-76 and 1978-79)
Last Overtime Game—Feb. 21, 1979 (UK 62, Western 58) (A)

LKIT INDIVIDUAL RECORDS

Most Points

Game—23, Marianne Merritt, Auburn vs. Florida, 1978-79
Tournament—42, Elisabeth Lukschu, Ky., 1978-79

Highest Scoring Average (Two Games)

Tournament—21.0, Elisabeth Lukschu, Ky., 1978-79

Most Field Goal Attempts

Game—22, Beverly Crusoe, Dayton vs. Ky., 1978-79
Tournament—37, Beverly Crusoe, Dayton, 1978-79

Most Field Goals Made

Game—9, Elisabeth Lukschu, Ky. vs. Florida, 1978-79
9, Beverly Crusoe, Dayton vs. Ky., 1978-79
Tournament—16, Marianne Merritt, Auburn, 1978-79

Best Field Goal Percentage

Game—66.0, Rochele Small, North Carolina vs. Indiana, 1977-78
Tournament—53.0, Cathy Shoemaker, North Carolina, 1977-78

Most Free Throws Attempted

Game—11, Diann Nestel, Indiana vs. North Carolina, 1977-78
Tournament—16, Elisabeth Lukschu, Ky., 1978-79

Most Free Throws Made

Game—10, Elisabeth Lukschu, Ky. vs. Dayton, 1978-79
Tournament—12, Elisabeth Lukschu, Ky. 1978-79

Best Free Throw Percentage

Game—100.0, Elisabeth Lukschu, Ky. vs. Dayton, 1978-79
Tournament—90.0, Marianne Merritt, Auburn, 1978-79

Most Rebounds

Game—23, Beverly Crusoe, Dayton vs. Auburn, 1978-79

Tournament—32, Beverly Crusoe, Dayton, 1978-79

Best Rebounding Average (Two Games)

Tournament—16.0, Beverly Crusoe, Dayton, 1978-79

Most Assists

Game—8, Tammy Stritenberger, Dayton vs. Ky., 1978-79

Tournament—15, Tammy Stritenberger, Dayton, 1978-79

LKIT TEAM RECORDS

Most Points

Game—77, Alabama (vs. North Carolina 72), 1977-78

Tournament—148, North Carolina, 1977-78

Largest Win Margin

Game—39, Kentucky (vs. Indiana 73-34), 1977-78

Most Field Goals Attempted

Game—80, North Carolina vs. Indiana, 1977-78

Tournament—161, Kentucky, 1977-78

Most Field Goals Made

Game—34, North Carolina vs. Indiana, 1977-78

34, Kentucky vs. Florida, 1978-79

Tournament—61, North Carolina, 1977-78

61, Dayton, 1978-79

Best Field Goal Percentage

Game—50.8, Dayton vs. Ky., 1978-79

Tournament—45.5, Dayton, 1978-79

Most Free Throw Attempts

Game—32, Alabama vs. North Carolina, 1977-78

Tournament—49, Alabama, 1977-78

Most Free Throws Made

Game—21, Alabama vs. North Carolina, 1977-78

Tournament—35, Alabama, 1977-78

Best Free Throw Percentage

Game—86.7, Florida vs. Ky., 1978-79

Tournament—71.4, Alabama, 1977-78

Most Rebounds

Game—48, Kentucky vs. Indiana, 1977-78

Tournament—93, Kentucky, 1978-79

Most Personal Fouls

Game—30, North Carolina vs. Alabama, 1977-78

Tournament—56, North Carolina, 1977-78

Fewest Personal Fouls

Game—12, Dayton vs. Ky., 1978-79

Tournament—26, Dayton, 1978-79

LKIT ALL-TIME RECORDS

YEAR	CHAMPION	RUNNER-UP	SCORE	THIRD	FOURTH
1977-78	Alabama	North Carolina	77-72	Kentucky	Indiana
1978-79	Dayton	Kentucky	72-65	Auburn	Florida

TOURNAMENT PARTICIPATION

TEAM	RECORD	TITLES	YEARS
Alabama	Won 2, Lost 0	1977-78	1977-78
Auburn	Won 1, Lost 1		1978-79
Dayton	Won 2, Lost 0		1978-79
Florida	Won 0, Lost 2		1978-79
Indiana	Won 0, Lost 2		1977-78
KENTUCKY	Won 2, Lost 2		Both
North Carolina	Won 1, Lost 1		1977-78

NOTE: 1977-78 Tournament was held in January 1978; 1978-79 Tournament in December 1978.

MOST VALUABLE PLAYER AWARD

1977-78..... Sandra Murray, Alabama
 1978-79..... Beverly Crusoe, Dayton

1978-79 LADY KATS BASKETBALL STATISTICS
Overall Record 13-16 **Home 6-7** **Away 7-9** **KWIC 7-8**

PLAYER	G-ST	FG-FGA	Pct.	FT-FTA	Pct.	Reb.	Avg.	Pf-DQ	TP	Avg.	A	TO	BLK	S	MIN	HI
Lukschu	27-23	156-275	56.7	88-122	72.1	192	7.1	98-6	400	14.8	35	84	22	34	706	31
Donhoff	29-13	115-267	43.1	72-105	68.6	174	6.0	90-4	302	10.4	38	103	9	27	769	20
Oden	29-25	102-260	39.2	55- 93	59.1	225	7.8	76-2	259	8.9	21	87	20	42	799	23
Timperman	29-27	112-284	39.4	31- 40	77.5	136	4.7	93-3	255	8.8	52	86	7	52	879	18
Edelman	29-24	96-263	36.5	25- 33	75.8	125	4.3	76-2	217	7.5	58	85	4	42	860	18
Grigsby	29-23	80-183	43.7	54- 91	59.3	55	1.9	61-1	214	7.4	102	125	0	28	789	19
Fogle	28- 1	56-149	37.6	39- 55	70.9	76	2.7	32-0	151	5.4	10	32	0	17	323	17
Sizemore	18- 0	17- 38	44.7	15- 21	71.4	18	1.0	20-0	49	2.7	24	27	0	12	171	11
Fetter	8- 0	9- 27	33.3	0- 0	0.0	9	1.2	7-0	18	2.3	0	3	0	3	38	4
Mack	20- 3	6- 22	27.3	4- 4	100.0	13	.7	22-0	16	.8	30	44	1	16	184	4
Baluyut	10- 0	2- 5	40.0	4- 10	40.0	10	1.0	3-0	8	.8	3	5	0	0	33	3
Other	22- 5	47- 97	48.5	13- 24	54.2	56	2.6	23-0	107	4.9	17	40	9	6	299	16
Team						134-KY	OPP-121	Deadball 97-91								
Ky Totals	29	798-1870	42.7	400-598	66.9	1223	42.2	600-18	1996	68.4	390	721	72	279	5850	91
Opp Totals	29	791-1806	43.8	396-616	64.3	1094	37.7	540-16	1978	68.2	425	594	96	278	5850	90

1978-79 GAME BY GAME

OPPONENT	KY	OPP	INDIVIDUAL HIGHS	
			POINTS	REBOUNDS
Middle Tenn. Statet	87	90	Oden, Timperman—16	Oden—9
Miss. Un. for Women† (OT)	76	81	Lukschu—29	Lukschu—18
Cincinnati	91	47	Lukschu, Donhoff—17	Lukschu—12
Ohio State	70	59	Lukschu—29	Lukschu—10
Murray	86	68	Donhoff—17	Fogle, Donhoff—8
Czech. Nat. Olympic Team*	71	76	Oden—19	Donhoff—7
Morehead	76	83	Oden, Lukschu—17	Oden—8
Florida +	80	69	Lukschu—20	Lukschu—12
Dayton +	65	72	Lukschu—22	Donhoff—13
Northern	53	71	Lukschu—17	Lukschu—11
Eastern	73	52	Timperman—17	Oden—14
Louisville	49	51	Sizemore—11	Oden—15
South Carolina	41	66	Donhoff, Lukschu—10	Edelman—4
Alabama	70	83	Donhoff—17	Donhoff—12
Mississippi State	52	67	Donhoff, Fogle—8 Lukschu, Oden—8	Oden—11
Tennessee	66	64	Lukschu—19	Oden—8
Eastern	76	54	Oden—18	Oden—14
Western	66	67	Donhoff—19	Oden—11
Old Dominion	65	81	Lukschu—13	Timperman—8
Northern	72	71	Lukschu—31	Huelskoetter—12
Murray	82	72	Oden—23	Lukschu—10
Louisville	67	68	Edelman—18	Oden—14
Detroit	80	61	Lukschu—16	Edelman—9
Indiana	59	53	Fogle—14	Timperman—6
Tennessee	51	89	Fogle—14	Oden, Fogle—6
Western (OT)	62	58	Donhoff—16	Oden—15
Morehead	69	86	Lukschu—18	Oden—13
Murray**	82	59	Lukschu—21	Donhoff—12
Northern**	69	71	Lukschu—14	Oden—9
Louisville**	61	65	Donhoff—20	Donhoff—10

†Middle Tennessee State Tournament (4th)

*Exhibition Game

+ Lady Kat Invitational Tournament (2nd)

**Kentucky Women's Intercollegiate Conference Tournament (4th)

KWIC TOURNAMENT CHAMPIONS

1971	Eastern
1972	Eastern
1973	Eastern
1974	Eastern
1975	Eastern
1976	Western
1977	Morehead
1978	Kentucky
1979	Morehead

1979 KWIC ALL-TOURNAMENT TEAM

Joan Dunaway	So.	Louisville
Denise Griffith	Sr.	Louisville
Peggy Vincent	Sr.	Northern
Jennifer Lyons	So.	Northern
Donna Stephens	Fr.	Morehead
Loretta Coughlin	Jr.	Eastern
Robin Harmon	Fr.	Morehead
Cindy Piet.	So.	Louisville
Debra Oden	Jr.	Kentucky
Liz Lukschu	So.	Kentucky

ALL KENTUCKY WOMEN'S INTERCOLLEGIATE CONFERENCE

Pam Browning (C)	1977
Janet Timperman (F)	1977
Debbie Mack (G)	1977
Debra Oden (F)	1978
Maria Donhoff (F)	1978
Debra Oden (F)	1979
Elisabeth Lukschu (C)	1979

NATIONAL WOMEN'S INVITATIONAL TOURNAMENT ALL-AMERICANS

Maria Donhoff	Forward	1978
---------------------	---------------	------

**UNIVERSITY OF KENTUCKY
ALL-KWIC**



Pam Browning
Center—1977
Carrollton, Ky.



Janet Timperman
Forward—1977
Louisville, Ky.



Debbie Mack
Guard—1977
Lexington, Ky.



Debra Oden
Forward—1978, '79
McRoberts, Ky.



Maria Donhoff
Forward—1978
Louisville, Ky.



Liz Lukschu
Center—1979
Owensboro, Ky.

SCORES FROM EARLY YEARS

Editor's Note: The first official compilation of past scores of men's basketball games at the University of Kentucky, published in the 1947-48 Wildcat Basketball Facts, contained many omissions and inaccuracies, as did the first list of UK lettermen, published in 1963, but they were a start in the right direction.

There was a little updating of some early scores in the 1961-62 Wildcat Basketball Facts, but a major revision did not occur until 1969, when Russell Rice, then UK assistant sports information director, began researching for an official count as the Wildcats raced Kansas to become the first university to reach the 1,000-victory mark.

Rice found the needed victories, plus some losses, and along the research trail also began filling in other missing data, such as the first names of some lettermen of past years and some unrecorded records.

That research is continuing today in an effort to make the Wildcat Basketball Facts (Men) even more accurate and to keep it atop such publications of its kind.

And now the process is starting anew with the women's basketball program. The games, scores and letterwomen listed here represent the beginning of a research project that will be long and tedious.

Hopefully it will also be fruitful.

Date	Opponent	UK Op.	1909-10—Won 7, Lost 1.
1903—Won 1, Lost 0.			COACH:
COACH: Jane Todd Watson			CAPT.: Bessie Hayden
CAPT.: Alice Pence			Transylvania
Feb. 21	KU (now Transylvania)	16 10	Hagerman
1904—Won 2, Lost 0.			Maysville
COACH: C. P. St. John			Paris HS
CAPT.: Alice Pence			Wesleyan
Feb. 22	Georgetown	14 10	Wesleyan
Mar. 5	Jessamine F. Inst.	28 1	Somerset HS
1905—			Somerset HS
COACH:			
CAPT.:			
1906—			
COACH: Thomson Bryant			
CAPT.: Mary Scott			
Mar. 10	Georgetown	14 15	
1907—No Games			
COACH: Thomson Bryant			
CAPT.: Ann Crenshaw			
1908—Won 3, Lost 0, Tied 1.			
COACH: C. W. Leaphart			
CAPT.: Nell Wallis			
...	KU	tie	
Feb. 2	KU	22 4	
Mar. 14	Campbell-Hagerman	28 6	
Mar. 13	L'ville Olivians	19 10	
1908-09—Won 4, Lost 1.			
COACH: Walter C. Fox			
CAPT.: Nell Wallis			
Dec. 12	Danville	27 20	
Jan. 18	Transylvania	19 21	
Jan. 20	Transylvania	21 14	
Feb. 20	Sue Bennett	44 4	
1909-10—Won 7, Lost 1.			
COACH:			
CAPT.: Bessie Hayden			
			Transylvania
			Hagerman
			Maysville
			Paris HS
			Wesleyan
			Wesleyan
			Somerset HS
			Somerset HS
1910-11—No Record of Games			
1911-12—Won 4, Lost 1			
COACH: J. J. Tigert			
CAPT.: Irene Hughes			
Jan. 27	Paris HS (H)	10 14	
Feb. 3	Somerset HS (H)	19 4	
Feb. 15	Lexington HS (H)	25 5	
Feb. 17	Louisville (H)	19 13	
Feb. 22	Lexington HS (H)	23 7	
1912-13—Won 5, Lost 0. (State Champion)			
COACH: J. J. Tigert			
CAPT.: Mary Belle Pence			
Jan. 11	Lexington HS	15 11	
Jan. 17	Louisville	20 19	
Feb. 4	Lexington HS	16 15	
Feb. 15	Winchester AC	27 3	
Mar. 5	Louisville	23 14	
1913-14—Won 4, Lost 2.			
COACH: J. J. Tigert			
CAPT.: Ruth McChesney			
Jan. 9	Catlettsburg (H)	15 6	
Jan. 16	Cedarville (H)	15 7	
Jan. 23	Catlettsburg	19 22	
Jan. 30	Louisville (H)	12 23	
Feb. 3	Louisville (A)	20 19	
Mar. 5	Catholic Gym (H)	10 7	

1914-15—Won 5, Lost 1.COACH: J. J. Tigert
CAPT.: Florence Hughes

Jan. 22	Louisville (H)	27	16
Feb. 6	Cincinnati YWCA (H)	40	6
Feb. 11	Wesleyan (A)	26	16
Feb. 20	Vanderbilt (H)	19	5
Feb. 27	Louisville (A)	8	11
Mar. 6	Wesleyan (H)	16	9

1915-16—Won 2, Lost 2.COACH: William Tuttle
CAPT.: Elsie Heller

Jan. 20	Wesleyan (A)	12	23
Feb. 5	Louisville (H)	10	12
Feb. 22	Louisville (A)	32	24
Feb. 29	Wesleyan (H)	13	10

1916-17—Won 5, Lost 0.COACH: J. J. Tigert
CAPT.: Nancy Innes

Jan. 29	Wesleyan (H)	35	8
Feb. 7	Ky. Coll./W (A)	28	10
Feb. 26	Wesleyan (A)	46	12
Mar. 3	Ky. Coll./W (H)	40	6
Mar. 10	Louisville (H)	24	12

1917-18—Won 1, Lost 4.COACH: Jim Park
CAPT.:

Jan. 19	Wesleyan	4	20
Feb. 16	Wesleyan	7	*9
Mar. 1	Wesleyan (H)	9	19
Mar. 4	Hamilton (N)	22	4
...	Cincinnati (A)	Lost	

1918-19—Won 2, Lost 0.COACH: Andy Gill
CAPT.: Lillian Haydon

Jan. 25	Wesleyan (A)	12	10
Mar. 8	Wesleyan (H)	15	9

1919-20—Won 0, Lost 3, Tied 1.COACH: Sarah Blanding
CAPT.: Lucille Dean

Feb. 6	Cumberland	16	19
Feb. 7	Union	13	13
Feb. 14	Cincinnati	14	26
Feb. 21	Wesleyan	14	18

1920-21—Won 1, Lost 7.COACH: Sarah Blanding
CAPT.: Katie Henry

Jan. 22	Cincinnati (H)	10	11
Feb. 15	Wesleyan (H)	7	18
Feb. 18	Peabody (A)	Lost	
Feb. 19	Chattanooga (A)	Lost	
Feb. 28	Wesleyan (A)	9	28
Mar. 3	Chattanooga	20	16
Mar. 19	Cincinnati	6	16

1921-22—Won 2, Lost 4.COACH: Sarah Blanding
CAPT.: Dorothy Potter

...	Georgetown	Won	
Jan. 19	Wesleyan (A)	14	24
Feb. 26	Peabody (H)	7	31
Feb. 28	Louisville (H)	9	10
Mar. 5	Georgetown	10	2
...	Wesleyan	Lost	

1922-23—Won 7, Lost 3.COACH: A. B. Chandler
CAPT.: Sarah Blanding

Jan. 13	Wesleyan (H)	29	9
	Louisville (A)	5	8
	Wesleyan (H)	11	9
	Louisville (H)	18	6
Feb. 9	Georgetown	22	11
	Bowling Green (A)	19	24
	Peabody (A)	14	34
	Chattanooga (A)	21	18
	Georgetown	Won	
	Louisville	18	6

1923-24—Won 10, Lost 0. (Champions of the South)COACH: Bart Peak
CAPT.: Lucy Wilson

Jan. 11	Georgetown (A)	18	9
Jan. 19	Wesleyan (A)	16	15
Jan. 26	Louisville (H)	Won	
Feb. 2	Louisville (A)	15	9
Feb. 7	Western (H)	18	8
Feb. 9	Wesleyan (H)	Won	
Feb. 16	Peabody (H)	21	11
Feb. 22	Chattanooga (H)	28	6
Feb. 25	Wesleyan	19	9
Mar. 5	Georgetown (H)	26	5

MODERN SERIES RECORD

	UK	Opp.
Alabama	0	2
Anderson College	0	1
Asbury College	0	1
Austin Peay	1	1
Australian National Team	0	1
Belhaven	0	1
Belmont	1	1
Bellarmino	7	0
Berea	2	0
Cal State, Long Beach	1	0
Caretakers, AAU	1	0
Central Missouri	1	0
Centre	1	0
Cincinnati	3	0
Czechoslovakian National Team	0	1
Dayton	6	2
Delta State	0	1
Detroit	1	0
East Carolina	1	0
Eastern	8	8
Edinboro	0	1
Elon College	0	1
First Presby. Church, AAU	2	1
Florida	1	0
Georgetown	5	0
Gulf Coast	1	0
Immaculata	1	0
Indiana	4	1
Indiana State	0	1
Kansas	1	0
Lexington Merchants, AAU	1	0
Louisville, AAU	1	0
Louisville, University	10	6
Marshall	5	2
Memphis State	1	0
Miami of Ohio	2	0
Middle Tennessee State	2	1
Mississippi State	0	1
Mississippi State College for Women	0	1
Mississippi University for Women	1	1
Morehead	17	4
Morris Harvey College	1	0
Mount Saint Joseph	5	1
Murray	8	2

Northern	5	4
Ohio State	2	3
Ohio University	1	0
Old Dominion	0	2
Optimists, AAU	1	0
Pavers, AAU	2	0
Pittsburgh, University of	1	0
Purdue	0	1
Regals, AAU	1	1
Royals, AAU	1	0
South Carolina	0	1
Spalding	1	0
Sweeney, AAU	0	2
Tennessee	1	7
Tennessee Tech.	3	4
Texas	0	1
Union	1	0
UCLA	0	1
UNC-Chapel Hill	0	1
UT-Chattanooga	2	0
UT-Martin	1	2
Western Carolina	0	1
Western Ky.	4	5
West Virginia	1	0
YWCA Sports Club	1	0

1970

Coach: Sue Tussey

Record: 8-3

Jan. 24	Eastern	29-27	Won
Jan. 28	Georgetown	48-27	Won
Feb. 4	Mt. St. Joe	38-36	Won
Feb. 7	Louisville	48-57	Lost
Feb. 10	Berea	37-24	Won
Feb. 11	Morehead	56-30	Won
Feb. 17	Spalding College	62-29	Won
Feb. 21	Indiana State	33-40	Lost
Feb. 21	Purdue	34-58	Lost
Mar. 1	Miami of Ohio	49-36	Won
Mar. 4	Morehead	50-48	Won

1971

Coach: Barbara J. Call

Record: 11-1

Feb. 2	Louisville	49-52	Lost
Feb. 9	Eastern	45-39	Won
Feb. 12	Morehead	62-29	Won
Feb. 19	Ohio University	66-46	Won
Feb. 20	Morehead	56-40	Won
Feb. 23	Georgetown	46-33	Won
Feb. 27	Berea	63-40	Won
Mar. 2	Mt. St. Joseph	45-42	Won
Mar. 5	Louisville	54-51	Won
Mar. 8	Georgetown	43-33	Won
Mar. 9	Cincinnati	52-29	Won
Mar. 10	Dayton	46-40	Won

1971-72

Coach: Sue Feamster

Record: 10-3

Morehead	56-33	Won
Spaulding	37-30	Won
YWCA Sports Club	35-36	Lost
Eastern	58-51	Won
Murray	45-38	Won
Dayton	45-36	Won
Bellarmine	37-24	Won
Morehead	50-47	Won
Marshall	50-77	Lost
Louisville	45-38	Won
Bellarmine	59-39	Won
Cincinnati	65-23	Won
Asbury	52-60	Lost

1972-73

Coach: Sue Feamster

Record: 10-5

Eastern	39-58	Lost
Murray	52-45	Won
Austin Peay	34-38	Lost
UT-Martin	44-64	Lost
Berea	65-28	Won
Louisville	50-33	Won
Georgetown	66-43	Won
First Presby. Church (AAU)	64-47	Won
Marshall	51-46	Won
Centre	85-31	Won
Murray	48-59	Lost
Morehead	54-39	Won
Georgetown	49-30	Won
Mt. St. Joe	48-54	Lost
Morehead	52-42	Won

LADY KAT ORIGIN

The name Lady Kat goes back to 1972. That's the year Sue Feamster, then assistant director of campus recreation, coined the name.

Feamster wanted a name that would be instantly recognizable as a University of Kentucky team, one that had dignity and refinement, yet strength.

The spelling of the name is also symbolic—it capitalized on the word "Cats," and yet accomplished the distinction the women needed by use of a K—Kats.

1973-74

Coach: Sue Feamster

Record: 16-10

Dec. 8	Royal A's	55-31	Won
Dec. 12	Caretakers AAU	49-45	Won
Dec. 15	Presby. Church AAU	68-29	Won
Dec. 16	Regals AAU	64-67	Lost
Dec. 29	Bellarmino	50-36	Won
Jan. 7	Bellarmino	38-37	Won
Jan. 25	Mt. St. Joe	53-46	Won
Jan. 28	Morehead	32-37	Lost
Feb. 2	Sweeney AAU	27-54	Lost
Feb. 16	Miami	55-50	Won
Feb. 16	Sweeney AAU	56-90	Lost
Feb. 16	Regals AAU	74-46	Won
Feb. 17	Optimists AAU	69-41	Won
Feb. 9	Dayton	49-43	Won
Feb. 21	Eastern	-*	Lost
Feb. 22	Morehead	55-33	Won
Feb. 23	Marshall	50-53	Lost
Feb. 26	Louisville	37-72	Lost

STATE

Mar. 1	Eastern	42-72	Lost
Mar. 1	Western	72-44	Won
Mar. 2	Morehead	55-33	Won
Mar. 2	Murray	53-49	Won
Mar. 4	UT-Martin (regular game)	--*	Won

REGION

Mar. 8	Western Carolina	46-57	Lost
Mar. 9	Elon College	-*	Lost

* Score unavailable

1974-75

Coach Susan Feamster

Record: 16-9

Dec. 3	Lexington Merchants	71-25	Won
Dec. 6	AAU Pavers	78-41	Won
Dec. 9	AAU Presby Community Church	40-42	Lost
Dec. 13	AAU Pavers	61-39	Won
Jan. 10	Bellarmine	83-32	Won
Jan. 11	Louisville	57-40	Won
Jan. 14	Northern	68-56	Won
Jan. 18	Dayton	52-46	Won
Jan. 22	Tennessee Tech.	Forfeit	Won
Jan. 24	Indiana	57-88	Lost
Jan. 29	Eastern	54-63	Lost
Jan. 31	Mt. St. Joe	72-39	Won
Feb. 1	Australian National Team	40-119	Lost
Feb. 2	Ohio State	66-77	Lost
Feb. 5	Marshall	62-45	Won
Feb. 10	Morehead	58-41	Won
Feb. 11	Eastern	54-74	Lost
Feb. 14	Middle Tenn. State	53-52	Won
Feb. 15	Miss. State College for Women	42-80	Lost
Feb. 24	UT-Chattanooga	67-59	Won
Feb. 28	Morehead*	71-40	Won
Feb. 29	Murray*	47-45	Won
Feb. 29	Eastern*	49-62	Lost
Mar. 5	Union†	80-66	Won
Mar. 5	Tennessee Tech†	68-84	Lost

* KWIC State

† Region II

1975-76

Coach Susan Feamster

Record: 13-12

Captains: Team

Dec. 6	Tenn. Tech.....	71-79	Lost (A)
Dec. 10	Marshall.....	57-56	Won (H)
Dec. 13	W. Va. AAU	50-40	Won (H)
Dec. 15	Louisville	75-39	Won (A)
Dec. 16	Northern	55-56	Lost (A)
Dec. 18	Gulf Coast*	79-77	Won (A)
Dec. 19	Delta State*.....	40-89	Lost (A)
Dec. 19	Anderson College*.....	71-81	Lost (A)
Dec. 20	Ohio State*	60-56	Won (A)
Jan. 12	Edinboro	72-78	Lost (H)
Jan. 16	Western.....	39-74	Lost (A)
Jan. 17	Morehead	104-63	Won (H)
Jan. 23	Tennesseet	67-70	Lost (A)
Jan. 24	Austin Peay†	76-61	Won (A)
Jan. 30	Dayton.....	63-49	Won (H)
Jan. 31	Mt. St. Joe	53-50	Won (A)
Feb. 2	Morehead	77-60	Won (A)
Feb. 6	Bellarmino%	72-52	Won (A)
Feb. 7	Eastern%.....	54-70	Lost (A)
Feb. 14	Eastern	51-78	Lost (H)
Feb. 16	Ohio State	50-70	Lost (A)
Feb. 21	Belmont.....	60-75	Lost (H)
Feb. 26	Louisville AAU.....	64-35	Won (H)
March 3	Louisville**	75-59	Won (H)
March 4	Western.....	69-71	Lost (H)

* Christmas Tournament

† Tennessee Tech Tournament

% Louisville Classic

** Kentucky Women's Intercollegiate Conference Tournament

1976-77

Coach Debbie Yow

Record: 19-7

Captains: Ceal Barry and Pam Browning

Nov. 13	Tennessee	53-107	Lost (A)
Nov. 22	Belmont	76-65	Won (A)
Nov. 29	Northern	60-58	Won (A)
Dec. 1	Morris Harvey	78-70	Won (H)
Dec. 4	Tennessee Tech.	72-70	Won (H)
Dec. 6	Indiana	58-57	Won (A)
Dec. 8	Marshall	65-58	Won (A)
Dec. 17	Belhaven*	56-74	Lost (A)
Dec. 17	Indiana*	57-46	Won (A)
Dec. 18	Univ. of Pittsburgh*	74-67	Won (A)
Dec. 18	Central Missouri*	74-67	Won (A)
Jan. 7	Tennessee	57-82	Lost (H)
Jan. 15	Dayton	69-66	Won (A)
Jan. 21	UT-Chattanooga%	75-58	Won (A)
Jan. 22	UT-Martin%	63-56	Won (A)
Jan. 22	Tennessee Tech%	69-92	Lost (A)
Jan. 25	Morehead	76-68	Won (A)
Jan. 29	Louisville	45-60	Lost (A)
Feb. 11	Western	76-66	Won (H)
Feb. 14	Northern†	83-89	Lost (H)
Feb. 21	Mt. St. Joe	85-64	Won (H)
Feb. 22	Morehead	84-73	Won (H)
Feb. 24	Louisville	92-73	Won (H)
March 3	Louisville +	85-61	Won (H)
March 4	Western +	63-71	Lost (H)
March 5	Eastern +	91-79	Won (H)

* Christmas Tournament

% Tennessee Tech Tournament

+ Kentucky Women's Intercollegiate Conference Tournament

†Rupp Arena

1977-78 RESULTS

Coach Debbie Yow

Record: 23-12

Captain: Pam Browning

Nov. 17	Memphis State*	101-94	Won (A)
Nov. 18	Mississippi Un. for Women*	78-75	Won (A)
Nov. 19	Middle Tennessee State.	82-80	Won (A)
Nov. 29	Northern Ky.	83-65	Won (A)
Nov. 30	Ohio State	58-70	Lost (H)
Dec. 3	Eastern	79-73	Won (A)
Dec. 5	Tennessee Tech.	69-89	Lost (A)
Dec. 13	Murray	102-64	Won (H)
Dec. 17	Morehead	72-73	Lost (A)
Dec. 19	Louisville	94-88	Won (A)
Dec. 21	Dayton.	98-64	Won (H)
Jan. 6	UCLA	72-97	Lost (A)
Jan. 7	UNC-Chapel Hill.	65-73	Lost (A)
Jan. 11	Louisville	85-72	Won (H)
Jan. 14	Immaculata	4	Won (H)
Jan. 19	Alabama +	62-66	Lost (H)
Jan. 20	Indiana +	73-34	Won (H)
Jan. 25	Eastern	85-73	Won (H)
Jan. 28	Tennessee	90-92	Lost (H)
Jan. 30	Western.	82-84	Lost (A)
Feb. 1	Marshall.	93-43	Won (H)
Feb. 8	Western.	73-52	Won (H)
Feb. 11	Northern	79-72	Won (H)
Feb. 16	Murray.	79-58	Won (A)
Feb. 21	Tennessee Tech.	81-72	Won (H)
Feb. 23	Morehead	75-68	Won (H)
Feb. 25	Tennessee	66-99	Lost (A)
Mar. 3	Morehead†	84-76	Won (H)
Mar. 5	Western†	61-49	Won (H)
Mar. 9	East Carolina@	81-65	Won (A)
Mar. 10	Tennessee@	60-76	Lost (A)
Mar. 11	Old Dominion@	66-82	Lost (A)
Mar. 16	Kansas%	92-87	Won (A)
Mar. 18	Texas%	60-75	Lost (A)
Mar. 18	Cal State, Long Beach%	79-69	Won (A)

* MTSU Tournament

+ LKIT

† State

@ Region II

% NWIT

1978-79 RESULTS

Coach Debbie Yow

Record: 13-16

Captains: Linda Edelman, Debbie Mack, Debra Oden

Nov. 17	Middle Tennessee State*	87-90	Lost (A)
Nov. 18	Mississippi Un. for Women (OT)*	76-81	Lost (A)
Nov. 28	Cincinnati	91-47	Won (H)
Dec. 2	Ohio State	70-59	Won (A)
Dec. 6	Murray	86-68	Won (A)
Dec. 10	Czechoslovakia National Team +	71-76	Lost (H)
Dec. 11	Morehead	76-83	Lost (H)
Dec. 15	Florida†	80-69	Won (H)
Dec. 16	Dayton†	65-72	Lost (H)
Dec. 19	Northern	53-71	Lost (H)
Jan. 5	Eastern	73-52	Won (H)
Jan. 8	Louisville	49-51	Lost (A)
Jan. 10	South Carolina	41-66	Lost (H)
Jan. 13	Alabama	70-83	Lost (A)
Jan. 15	Mississippi State	52-67	Lost (A)
Jan. 20	Tennessee	66-64	Won (H)
Jan. 22	Eastern	76-54	Won (A)
Jan. 24	Western	66-67	Lost (H)
Jan. 28	Old Dominion	65-81	Lost (H)
Jan. 30	Northern	72-71	Won (A)
Feb. 3	Murray	82-72	Won (H)
Feb. 6	Louisville	67-68	Lost (H)
Feb. 10	Detroit††	80-61	Won (h)
Feb. 13	Indiana	59-53	Won (a)
Feb. 17	Tennessee	51-89	Lost (a)
Feb. 21	Western (OT)	62-58	Won (a)
Feb. 24	Morehead	69-86	Lost (a)
Mar. 1	Murray**	82-59	Won (a)
Mar. 2	Northern**	69-71	Lost (a)
Mar. 3	Louisville**	61-65	Lost (a)

*Middle Tennessee State Tournament

+ Exhibition Game

†Lady Kat Invitational Tournament

**Kentucky Women's Intercollegiate Conference State Tournament

††Rupp Arena

1979-80 LADY KATS



Debbie Yow



Diane Beauchamp



Linda Edelman



Debra Oden

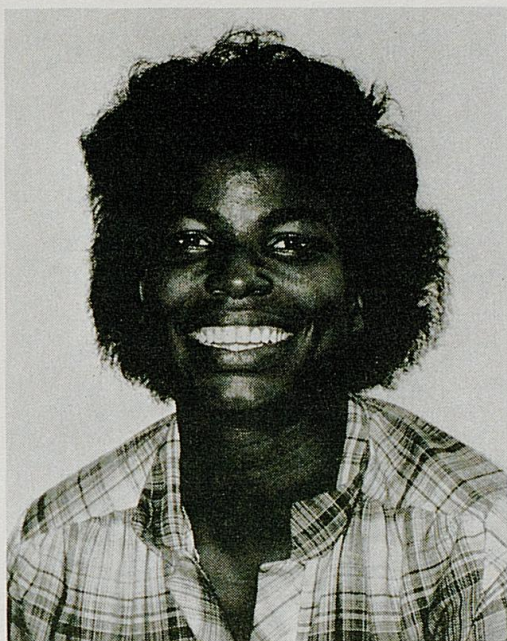

Tayna Fogle



Maria Donhoff



Geri Grigsby

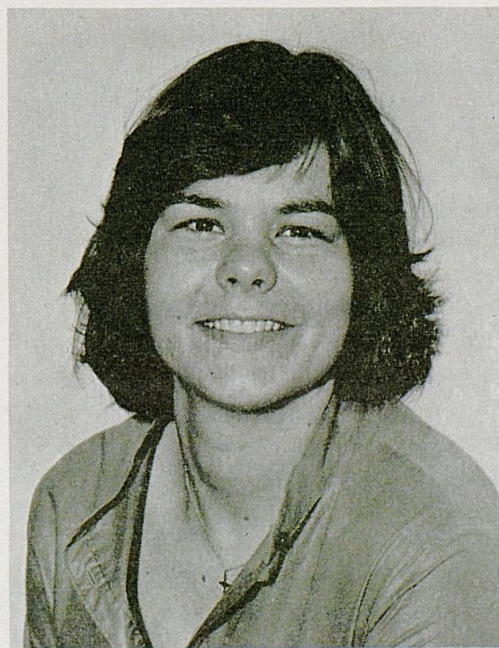

Liz Lukschu



Cathy Barber

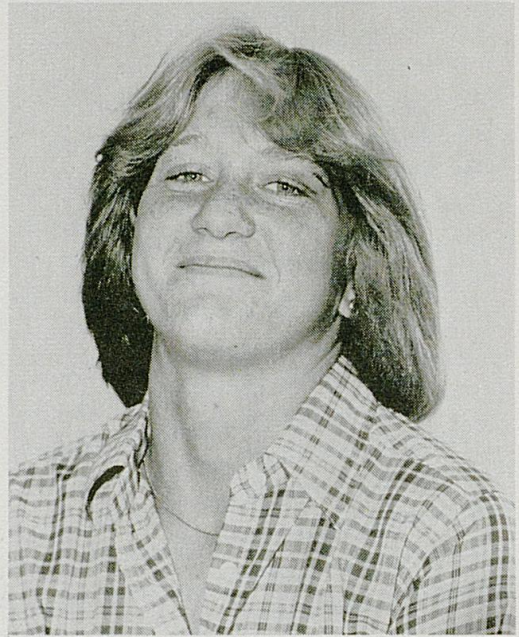

Lori Edgington



Sharon Garland



Patty Jo Hedges



Valerie Still



Lea Wise



SENIORS — Linda Edelman and Debra Oden



JUNIORS — Maria Donhoff, Liz Lukschu and Geri Grigsby



SOPHOMORE—Tayna Fogle



FRESHMEN — Lea Wise, Cathy Barber, Sharon Garland, Valerie Still
Lori Edgington and Patty Jo Hedges

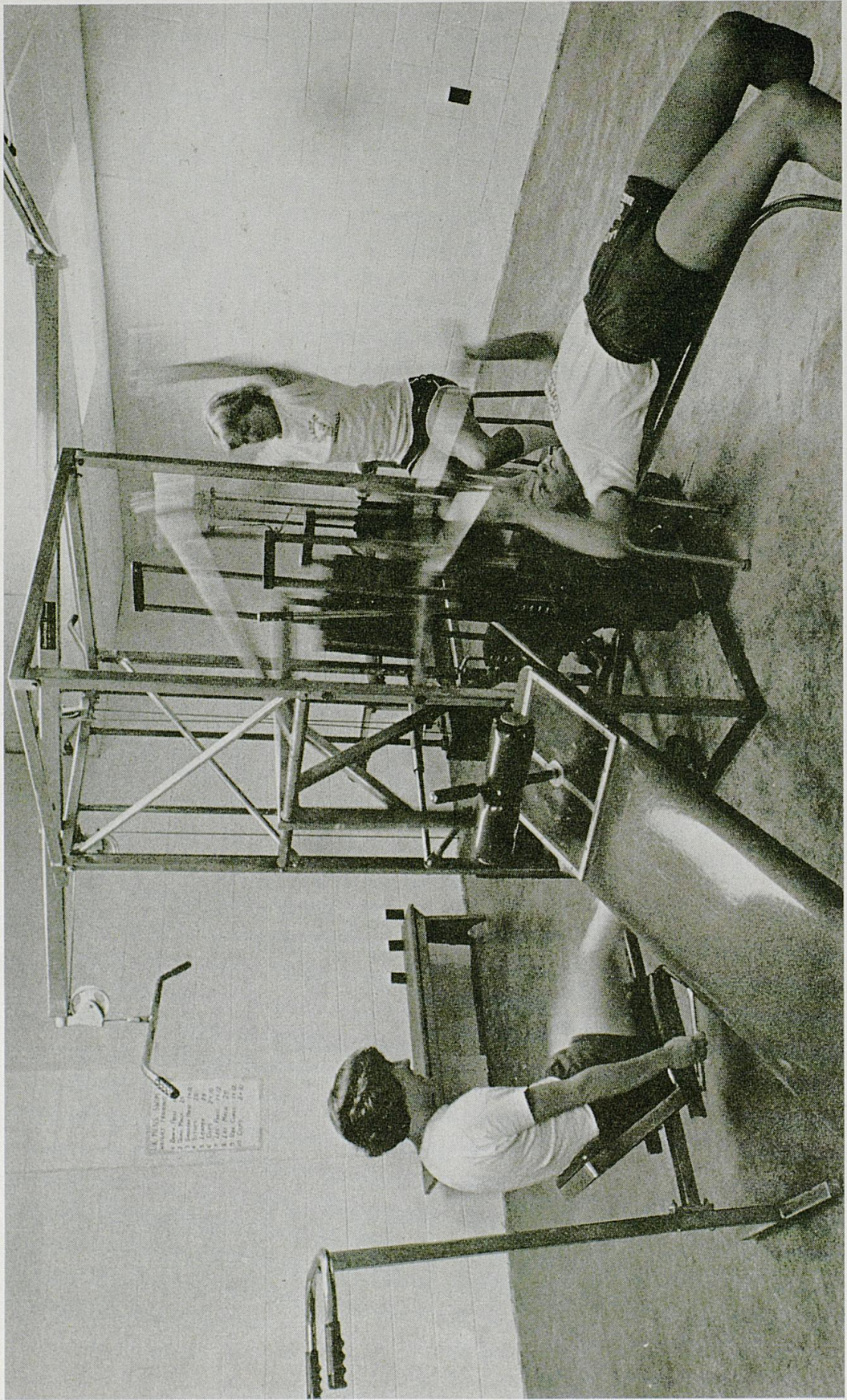

TEAM WEIGHT ROOM

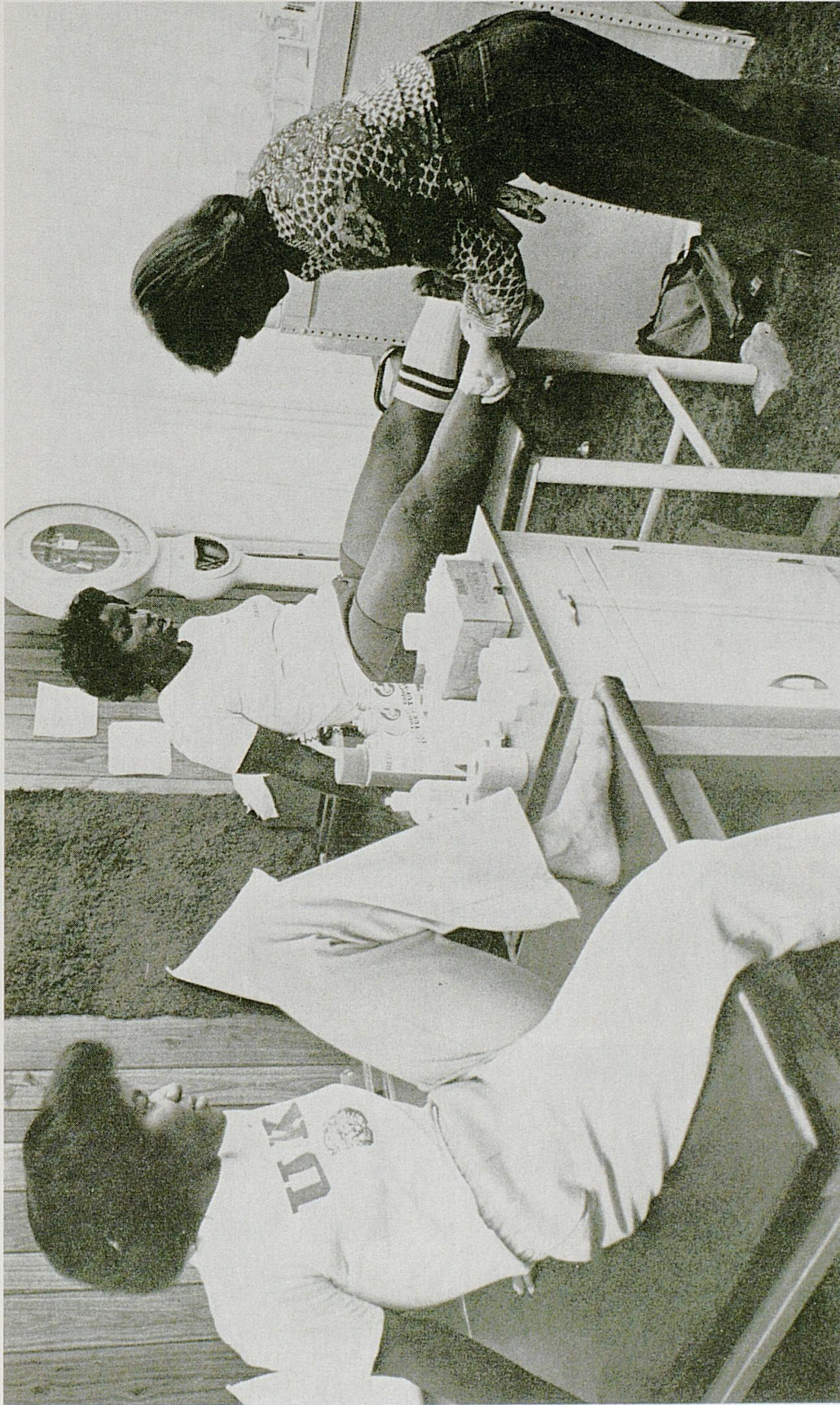

ATHLETIC TRAINING ROOM

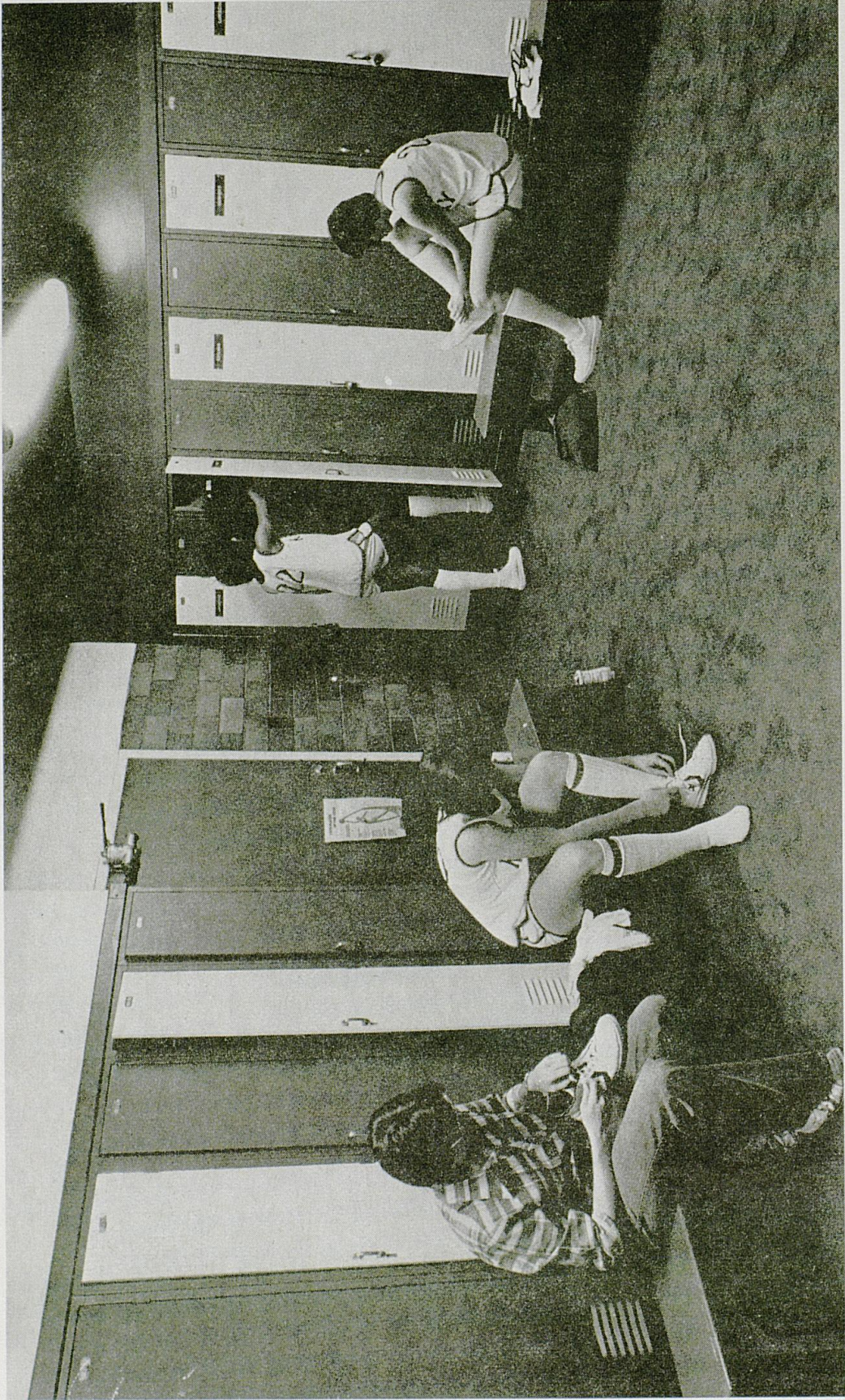

LADY KAT LOCKER ROOM

LADY KAT TRAVEL HEADQUARTERS

GAME	SITE	HEADQUARTERS	TELEPHONE
South Carolina	Columbia	Holiday Inn — City Center	803 799-7800
South Carolina State	Orangeburg	Orangeburg Motor Inn	803 534-7180
SEC TOURNAMENT	Knoxville	Hyatt Regency	615 637-1234
Western Ky	Bowling Green	Holiday Inn — Holidome	502 842-9453
Murray State	Murray	Holiday Inn	502 753-5986

