

# KENTUCKY KERNEL

VOLUME XLII

LEXINGTON, KENTUCKY, FRIDAY, FEBRUARY 9, 1951

NUMBER 16

UK vs. Georgia Tech . . . . . Tonight  
Jascha Heifetz Plays . . . . . Monday  
Mark Ethridge Speaks . . . . . Thursday

## Violin Virtuoso Will Exhibit Artistry At UK Coliseum

### Heifetz To Present Concert Program Here Monday Night

By Ed Colman

Jascha Heifetz, one of the greatest violinists of our time, will appear in concert in Memorial Coliseum at 8:15 p.m. Monday.

Heifetz, the noted music critic and composer, said of this artist, "He has only one rival, one violinist whom he is trying to beat, and that is himself."

Heifetz started studying the violin at the age of three in his native land of Russia. At the age of four he was accepted as a student at the Royal School of Music in Vienna. Five years later he studied at the S. Petersburg Conservatory.

While still in his early teens, he started making public appearances in Russia. In 1914 he ventured into Austria and Germany. The German critics hailed him as a finished artist. He made his American debut in 1917 in Carnegie Hall.

Since his debut in America he has traveled all over the world giving concerts. During the war he made two extensive tours overseas to entertain the services. The artist commented that he found that some 70 to 80 percent of the service men liked serious music.

Heifetz, who has been an American citizen for 20 years, lives in California when he isn't on tour. His hobbies correspond to an average citizen's. He enjoys fishing and gardening. He also has a valuable collection of rare stamps. His collection includes two violins made by the famous Stradivari.

Heifetz's almost perfect technique is a legend in the musical world. A story about this talent was told to him by some of his friends. He was visited by some young boys who were interested in his playing. He told them that he would play for them if they would present him with a letter from their parents.

The program will include "Chaconne by Vivaldi," Sonata No. 1 in C major by Ludwig van Beethoven, Suite by Christian Sinding, Nocturne by Frederic Chopin, and "Ricciolva" by Henri Wieniawski and "Tzigane" by Maurice Ravel.

Heifetz will be accompanied by Glenn Gould, pianist, who will appear on Feb. 28 as the next artist in the concert series.

## Falling Ice Hits Autos

Thawing temperatures created new hazards for the many already hazard-ridden faculty members and students of the University. The withdrawal of the sub-freezing sleet in the far north brought a wave of avalanches raining down upon the University. Although lacking the ferocity of the recent Alpine avalanches, the UK avalanches caused their share of damage.

Hard hit by the falling ice and snow on the campus were four automobiles parked around the Buell Artway. Two of the four cars belonged to Maj. Raymond G. Teborek and T-Sgt. Frank J. Bultra, members of the UK Air ROTC staff.

Maj. Teborek reported that his 1930 Mercury, registering just 3000 miles, is in need of a new roof, a hood, a trunk lid, a front windshield, and some doors.

He was very cheerful and philosophical about it all, however, saying that a lesson is to be gained from his experience.

"Don't park your car next to a cliffing rock."

## UK To Fete Press, Radio

The University will entertain local press and radio officials and members of the UK administrative staff with a dinner at 6 o'clock tonight in Room 205 of the Student Union Building.

Press and radio guests include Ed Templin and Russ Scofield, Lexington Herald-Leader; Herman Phelps, Lexington Leader; Don Horton, Courier-Journal; S. C. Pennington, United Press; James Anderson, Herald-Kent; Ed Willis, WLAP; Ted Grizzard, WKLK; Don Horton, WKLS; Ed Slater, WHKY; and Mrs. Charles Drew and W. D. Crawford, Lexington News.

University personnel attending are: Dr. H. L. Donovan, Dr. Leo Chamberlain, Mr. Frank Peterson, Dean Sarah B. Holmes, Dean A. D. Kirwan, Dean M. White, Dean Thomas Cooper, Dean D. V. Farrell, Dean E. J. Stahl, Dean Frank Dickler, Dean C. Carpenter, Dean Earl P. Stone, Dean Herman Spivey, Mr. Louis Clifton, Mr. Neil Plummer, Mr. Victor Sherman, G. A. Lewis, Paul Crowder, Ken Kuhn, R. W. Wild, and Bruce Denbo.

## New Course Is Offered

A new version of an elementary German course is being introduced in the advanced reading course in the summer session and 'fall semester. The course, numbered TR 1a, is being offered to students who want a reading knowledge of German but cannot fit a regular class into their schedule of work. They will acquire basic vocabulary and the essentials of grammar as these occur in simple German stories.

This course will be followed by an advanced reading course in the summer session and 'fall semester. Further information may be obtained by calling the German department.

## Parking Policy Is Announced

The Student Government Association has established the fines for parking violations. If the fine is paid immediately, it will be \$1. After a week's delay the fine will be doubled. If a person has accumulated six tickets and failed to pay any of the fines, the fine on each ticket will be increased to \$5.

Restrictions are effective from 8 a.m. to 2 p.m. Monday through Friday. Spaces marked prohibited are restricted at all times.

## 1000 Decrease In Enrollment Attributed To World Turmoil

### Spring Semester Students Expected To Number 5500

The Korean War crisis is most probably the cause for the drop in enrollment of approximately 1000 students this semester. University officials have reported that enrollment figures have not yet been tabulated, but the total is expected to reach 5500.

Although the 1950 drop was expected by the University, Dr. Lee Sprowles, registrar, says that the UK enrollment drop seemed to be less than that of other leading universities.

The total on Wednesday afternoon was 6973 students, but this did not include the students who are registering late students at the College of Pharmacy in Louisville, and the Northern Kentucky Extension Center in Covington.

Dr. Sprowles said that there is always a nine or ten percent drop in enrollment for the second semester. In September, 1949, 7973 students enrolled for the first semester, compared to 6949 for the second semester in February, 1950. This constitutes a ten percent drop.

The threat of the passing of the two-year-old draft law did not seem to effect the enrollment, since few freshmen enter the University for the second semester, even during normal times.

The student seating section will remain the same as in the past for the first semester. This year, however, will probably be revised for future years. Seats for the Shively, all-campus, and Shively, since there will be fewer students, tickets for the sections will be sold to the general public for special games.

Tuesday, Feb. 13, is the last day a student may enter an organized class. The deadline for dropping classes is March 12.

## Ag College Will Experiment

### Half Of \$12,000 Given UK Is Slated For Research

Gifts of more than \$12,000 have recently been accepted for the University by the executive committee of the Board of Trustees.

More than half of the money will be used for research projects now under way at the Agricultural Experiment Station. This includes \$6000 from the Grayson Foundation for purchase of research equipment, and \$1000 from the American Potash Institute in general support of a project sponsored by the Institute.

Other gifts accepted by the board members included 25 volumes of the Blood Horse Weekly, and three volumes of the Thoroughbred Record presented to the University Library by P. A. H. Widener III of Lexington, Dr. W. W. Jennings, UK professor of commerce, to establish two essay prizes in economics.

Dr. Jennings will be assisted by a staff of Turkish clerks, stenographers and one or two American aides. Most of his time will be spent in Ankara, the capital.

Since joining the UK faculty in 1928, Prof. Martin has served as president of the National Geographic Society and National Tax Association, president of the Southern Economic Association, and consultant to the U. S. Treasury Department, the Bureau of Census, the National Resources Planning Board, and the Board of Investigation and Research.

## Martin On Way To Turkey To Serve As Consultant

Prof. James W. Martin, director of the Bureau of Business Research, left Feb. 7 for Turkey where he will serve for a period of about six months as special consultant to the Turkish Ministry of Finance. He plans to return to Lexington by Aug. 1.

On Jan. 19, Prof. Martin was invited to accept the position of consultant by the University Board of Trustees so that he might accept the invitation from the Turkish government.

"I expect my primary job will be," Prof. Martin said, "to determine just how much the country's financial administration is made up as a result of improper practice and lack of facilities and, insofar as possible, to insure installation of modern financial procedure."

A major obstacle to the streamlining of Turkey's government finance structure, Prof. Martin said, is the duration of his assignment.

Prof. Martin said, "I determine just how much the country's financial administration is made up as a result of improper practice and lack of facilities and, insofar as possible, to insure installation of modern financial procedure."

A major obstacle to the streamlining of Turkey's government finance structure, Prof. Martin said, is the duration of his assignment.

## Writing Prizes Offered Coeds

### Mademoiselle Magazine Is Again Offering a \$500 Fiction Prize for Each of Two Best Short Stories Submitted Between Now and April 15.

The contest is open to women undergraduates only. Stories which have appeared in undergraduate college publications are acceptable but only if they have not been published elsewhere.

Entries must be typewritten, double-spaced on one side of the paper only, and of 3000 to 5000 words. The contestant's name, home address, college address, and college year must be included and the entry must be postmarked by midnight, April 15, 1951.

All stories are to be submitted to the College Fiction Contest, MADAME-COSSETTE, 122 East 43rd Street, New York 17, N. Y. Only manuscripts accompanied by stamped, self-addressed, legal-sized envelopes will be returned.

## WACS Want Girl Grads

The Women's Army Corps urgently needs qualified spring, 1951, college graduates as officer candidates. Applicants should be unmarried U. S. citizens, with no dependents under 18.

Successful applicants will be assigned to various posts throughout the United States. Successful graduates of this school will receive Regular Army commissions.

Any 1951 graduate who is interested in this WAC officer training program may obtain complete information by writing or calling Major F. D. Standish at the UK military department.

## Staff Changes Are Approved By UK Executive Committee

The executive committee of the University Board of Trustees on Jan. 19 approved appointments, resignations, and other staff changes. Major changes follow:

**COLLEGE OF ARTS AND SCIENCES**—Appointment: Richard M. Griffith, part-time lecturer in psychology for five months, effective Feb. 1.

Leaves of absence: George P. Faust, associate professor of English, granted leave of absence for the summer session to work on a handbook for freshman English; George M. Nelson, Jr., assistant professor of library science, granted leave of absence for the month of July and August; Milo G. Karsner, assistant professor of physical education, granted leave of absence for the summer to do further work toward his doctorate.

Resignations: James Hopson, part-time instructor in physics; Albert C. Douglass, assistant professor of chemistry; Robert E. Howard, assistant county agent, Todd county.

**COLLEGE OF AGRICULTURE AND HOME ECONOMICS**—Appointments: Rob Ryan, temporary instructor in animal husbandry for four months, effective Feb. 1; James E. Shanon, assistant professor of experimental pathology, Department of Animal Pathology; James G. Gavigan, assistant county agent in training, Elizabethtown; Mary Ann Williams, assistant pathologist, Department of Animal Pathology.

**COLLEGE OF ENGINEERING**—Resignation: Robert P. Blair, laboratory technician, Engineering Experiment Station.

Leaves of absence: Oliver W. Gard, instructor in mechanical engineering, granted leave of absence from April 1 to Sept. 1 to work at the Georgia Institute of Technology for the degree of master of science in electrical engineering.

## Identification Pictures Will Be Taken Wednesday

All new students and all students who registered late may have their I-D card pictures taken on Wednesday, Feb. 14. Pictures will be taken in the rear of Memorial Coliseum.

Identification pictures will be taken Wednesday, Feb. 14. Pictures will be taken in the rear of Memorial Coliseum.

Identification pictures will be taken Wednesday, Feb. 14. Pictures will be taken in the rear of Memorial Coliseum.

Identification pictures will be taken Wednesday, Feb. 14. Pictures will be taken in the rear of Memorial Coliseum.

Identification pictures will be taken Wednesday, Feb. 14. Pictures will be taken in the rear of Memorial Coliseum.

Identification pictures will be taken Wednesday, Feb. 14. Pictures will be taken in the rear of Memorial Coliseum.

Identification pictures will be taken Wednesday, Feb. 14. Pictures will be taken in the rear of Memorial Coliseum.

Identification pictures will be taken Wednesday, Feb. 14. Pictures will be taken in the rear of Memorial Coliseum.

Identification pictures will be taken Wednesday, Feb. 14. Pictures will be taken in the rear of Memorial Coliseum.

Identification pictures will be taken Wednesday, Feb. 14. Pictures will be taken in the rear of Memorial Coliseum.

Identification pictures will be taken Wednesday, Feb. 14. Pictures will be taken in the rear of Memorial Coliseum.

Identification pictures will be taken Wednesday, Feb. 14. Pictures will be taken in the rear of Memorial Coliseum.

Identification pictures will be taken Wednesday, Feb. 14. Pictures will be taken in the rear of Memorial Coliseum.

Identification pictures will be taken Wednesday, Feb. 14. Pictures will be taken in the rear of Memorial Coliseum.

Identification pictures will be taken Wednesday, Feb. 14. Pictures will be taken in the rear of Memorial Coliseum.

## Popular Prof Election Due

Nine professors have been nominated by students to enter the third annual "Most Popular Professor" election Monday. Voting booths will be opened from 8:50 a.m. to 5 p.m. in the Student Union Building, and the University Post Office.

Students may vote for their first, second, and third choice among the nominated professors. The professor-candidates are A. B. McEwen, College of Law; Aubrey J. Brown, College of Agriculture; G. E. Smith, College of Engineering; and M. Schreyer, Department of Chemistry; Arthur A. Cook, Department of English; B. B. McInnes, Department of Biology; Neil P. Lummier, Department of Journalism; Healy S. Summers, Department of English; and Andrew S. Peyton, College of Commerce.

The winning professor, and the student choice as "Most Popular Professor" will retain for eating the annual Mardi Gras Ball on March 10. He will share honors with and precede the crown to the Queen of the Ball who will be selected from candidates of sororities and fraternities. The five winners will also receive plaques from the Newman Club, and a letter and Mrs. Gaskin's resignation and gifts from local merchants.

## Ethridge To Speak Thursday In Blazer Lecture Series

Mark Ethridge, general manager of the Courier-Journal and Louisville Times, will deliver the fourth speech in the Blazer Lecture Series at 8 p.m. Thursday in Memorial Hall. His subject is "The Role of the Balkans in Contemporary Europe."

He will speak in Memorial Hall at 8 p.m. Thursday. His subject is "The Role of the Balkans in Contemporary Europe."

He will speak in Memorial Hall at 8 p.m. Thursday. His subject is "The Role of the Balkans in Contemporary Europe."

## Staff Changes Are Approved By UK Executive Committee

The executive committee of the University Board of Trustees on Jan. 19 approved appointments, resignations, and other staff changes. Major changes follow:

**COLLEGE OF ARTS AND SCIENCES**—Appointment: Richard M. Griffith, part-time lecturer in psychology for five months, effective Feb. 1.

Leaves of absence: George P. Faust, associate professor of English, granted leave of absence for the summer session to work on a handbook for freshman English; George M. Nelson, Jr., assistant professor of library science, granted leave of absence for the month of July and August; Milo G. Karsner, assistant professor of physical education, granted leave of absence for the summer to do further work toward his doctorate.

Resignations: James Hopson, part-time instructor in physics; Albert C. Douglass, assistant professor of chemistry; Robert E. Howard, assistant county agent, Todd county.

**COLLEGE OF AGRICULTURE AND HOME ECONOMICS**—Appointments: Rob Ryan, temporary instructor in animal husbandry for four months, effective Feb. 1; James E. Shanon, assistant professor of experimental pathology, Department of Animal Pathology; James G. Gavigan, assistant county agent in training, Elizabethtown; Mary Ann Williams, assistant pathologist, Department of Animal Pathology.

**COLLEGE OF ENGINEERING**—Resignation: Robert P. Blair, laboratory technician, Engineering Experiment Station.

Leaves of absence: Oliver W. Gard, instructor in mechanical engineering, granted leave of absence from April 1 to Sept. 1 to work at the Georgia Institute of Technology for the degree of master of science in electrical engineering.

A major obstacle to the streamlining of Turkey's government finance structure, Prof. Martin said, is the duration of his assignment.

Prof. Martin said, "I determine just how much the country's financial administration is made up as a result of improper practice and lack of facilities and, insofar as possible, to insure installation of modern financial procedure."

A major obstacle to the streamlining of Turkey's government finance structure, Prof. Martin said, is the duration of his assignment.

Prof. Martin said, "I determine just how much the country's financial administration is made up as a result of improper practice and lack of facilities and, insofar as possible, to insure installation of modern financial procedure."

A major obstacle to the streamlining of Turkey's government finance structure, Prof. Martin said, is the duration of his assignment.

Prof. Martin said, "I determine just how much the country's financial administration is made up as a result of improper practice and lack of facilities and, insofar as possible, to insure installation of modern financial procedure."

A major obstacle to the streamlining of Turkey's government finance structure, Prof. Martin said, is the duration of his assignment.

Prof. Martin said, "I determine just how much the country's financial administration is made up as a result of improper practice and lack of facilities and, insofar as possible, to insure installation of modern financial procedure."

A major obstacle to the streamlining of Turkey's government finance structure, Prof. Martin said, is the duration of his assignment.

Prof. Martin said, "I determine just how much the country's financial administration is made up as a result of improper practice and lack of facilities and, insofar as possible, to insure installation of modern financial procedure."

A major obstacle to the streamlining of Turkey's government finance structure, Prof. Martin said, is the duration of his assignment.

Prof. Martin said, "I determine just how much the country's financial administration is made up as a result of improper practice and lack of facilities and, insofar as possible, to insure installation of modern financial procedure."

A major obstacle to the streamlining of Turkey's government finance structure, Prof. Martin said, is the duration of his assignment.

Prof. Martin said, "I determine just how much the country's financial administration is made up as a result of improper practice and lack of facilities and, insofar as possible, to insure installation of modern financial procedure."

A major obstacle to the streamlining of Turkey's government finance structure, Prof. Martin said, is the duration of his assignment.

Prof. Martin said, "I determine just how much the country's financial administration is made up as a result of improper practice and lack of facilities and, insofar as possible, to insure installation of modern financial procedure."

A major obstacle to the streamlining of Turkey's government finance structure, Prof. Martin said, is the duration of his assignment.

Prof. Martin said, "I determine just how much the country's financial administration is made up as a result of improper practice and lack of facilities and, insofar as possible, to insure installation of modern financial procedure."

A major obstacle to the streamlining of Turkey's government finance structure, Prof. Martin said, is the duration of his assignment.

Prof. Martin said, "I determine just how much the country's financial administration is made up as a result of improper practice and lack of facilities and, insofar as possible, to insure installation of modern financial procedure."

A major obstacle to the streamlining of Turkey's government finance structure, Prof. Martin said, is the duration of his assignment.

Prof. Martin said, "I determine just how much the country's financial administration is made up as a result of improper practice and lack of facilities and, insofar as possible, to insure installation of modern financial procedure."

A major obstacle to the streamlining of Turkey's government finance structure, Prof. Martin said, is the duration of his assignment.

Prof. Martin said, "I determine just how much the country's financial administration is made up as a result of improper practice and lack of facilities and, insofar as possible, to insure installation of modern financial procedure."

A major obstacle to the streamlining of Turkey's government finance structure, Prof. Martin said, is the duration of his assignment.

Prof. Martin said, "I determine just how much the country's financial administration is made up as a result of improper practice and lack of facilities and, insofar as possible, to insure installation of modern financial procedure."

A major obstacle to the streamlining of Turkey's government finance structure, Prof. Martin said, is the duration of his assignment.

Prof. Martin said, "I determine just how much the country's financial administration is made up as a result of improper practice and lack of facilities and, insofar as possible, to insure installation of modern financial procedure."

A major obstacle to the streamlining of Turkey's government finance structure, Prof. Martin said, is the duration of his assignment.

Prof. Martin said, "I determine just how much the country's financial administration is made up as a result of improper practice and lack of facilities and, insofar as possible, to insure installation of modern financial procedure."

A major obstacle to the streamlining of Turkey's government finance structure, Prof. Martin said, is the duration of his assignment.

Prof. Martin said, "I determine just how much the country's financial administration is made up as a result of improper practice and lack of facilities and, insofar as possible, to insure installation of modern financial procedure."

A major obstacle to the streamlining of Turkey's government finance structure, Prof. Martin said, is the duration of his assignment.

Prof. Martin said, "I determine just how much the country's financial administration is made up as a result of improper practice and lack of facilities and, insofar as possible, to insure installation of modern financial procedure."

A major obstacle to the streamlining of Turkey's government finance structure, Prof. Martin said, is the duration of his assignment.

Prof. Martin said, "I determine just how much the country's financial administration is made up as a result of improper practice and lack of facilities and, insofar as possible, to insure installation of modern financial procedure."

A major obstacle to the streamlining of Turkey's government finance structure, Prof. Martin said, is the duration of his assignment.

Prof. Martin said, "I determine just how much the country's financial administration is made up as a result of improper practice and lack of facilities and, insofar as possible, to insure installation of modern financial procedure."

A major obstacle to the streamlining of Turkey's government finance structure, Prof. Martin said, is the duration of his assignment.

Prof. Martin said, "I determine just how much the country's financial administration is made up as a result of improper practice and lack of facilities and, insofar as possible, to insure installation of modern financial procedure."

A major obstacle to the streamlining of Turkey's government finance structure, Prof. Martin said, is the duration of his assignment.

Prof. Martin said, "I determine just how much the country's financial administration is made up as a result of improper practice and lack of facilities and, insofar as possible, to insure installation of modern financial procedure."

A major obstacle to the streamlining of Turkey's government finance structure, Prof. Martin said, is the duration of his assignment.

Prof. Martin said, "I determine just how much the country's financial administration is made up as a result of improper practice and lack of facilities and, insofar as possible, to insure installation of modern financial procedure."

A major obstacle to the streamlining of Turkey's government finance structure, Prof. Martin said, is the duration of his assignment.

Prof. Martin said, "I determine just how much the country's financial administration is made up as a result of improper practice and lack of facilities and, insofar as possible, to insure installation of modern financial procedure."

A major obstacle to the streamlining of Turkey's government finance structure, Prof. Martin said, is the duration of his assignment.

Prof. Martin said, "I determine just how much the country's financial administration is made up as a result of improper practice and lack of facilities and, insofar as possible, to insure installation of modern financial procedure."

A major obstacle to the streamlining of Turkey's government finance structure, Prof. Martin said, is the duration of his assignment.

Prof. Martin said, "I determine just how much the country's financial administration is made up as a result of improper practice and lack of facilities and, insofar as possible, to insure installation of modern financial procedure."

A major obstacle to the streamlining of Turkey's government finance structure, Prof. Martin said, is the duration of his assignment.

Prof. Martin said, "I determine just how much the country's financial administration is made up as a result of improper practice and lack of facilities and, insofar as possible, to insure installation of modern financial procedure."

A major obstacle to the streamlining of Turkey's government finance structure, Prof. Martin said, is the duration of his assignment.

Prof. Martin said, "I determine just how much the country's financial administration is made up as a result of improper practice and lack of facilities and, insofar as possible, to insure installation of modern financial procedure."

A major obstacle to the streamlining of Turkey's government finance structure, Prof. Martin said, is the duration of his assignment.

Prof. Martin said, "I determine just how much the country's financial administration is made up as a result of improper practice and lack of facilities and, insofar as possible, to insure installation of modern financial procedure."

A major obstacle to the streamlining of Turkey's government finance structure, Prof. Martin said, is the duration of his assignment.

Prof. Martin said, "I determine just how much the country's financial administration is made up as a result of improper practice and lack of facilities and, insofar as possible, to insure installation of modern financial procedure."

A major obstacle to the streamlining of Turkey's government finance structure, Prof. Martin said, is the duration of his assignment.

Prof. Martin said, "I determine just how much the country's financial administration is made up as a result of improper practice and lack of facilities and, insofar as possible, to insure installation of modern financial procedure."

A major obstacle to the streamlining of Turkey's government finance structure, Prof. Martin said, is the duration of his assignment.

Prof. Martin said, "I determine just how much the country's financial administration is made up as a result of improper practice and lack of facilities and, insofar as possible, to insure installation of modern financial procedure."

A major obstacle to the streamlining of Turkey's government finance structure, Prof. Martin said, is the duration of his assignment.

Prof. Martin said, "I determine just how much the country's financial administration is made up as a result of improper practice and lack of facilities and, insofar as possible, to insure installation of modern financial procedure."

A major obstacle to the streamlining of Turkey's government finance structure, Prof. Martin said, is the duration of his assignment.

Prof. Martin said, "I determine just how much the country's financial administration is made up as a result of improper practice and lack of facilities and, insofar as possible, to insure installation of modern financial procedure."

A major obstacle to the streamlining of Turkey's government finance structure, Prof. Martin said, is the duration of his assignment.

Prof. Martin said, "I determine just how much the country's financial administration is made up as a result of improper practice and lack of facilities and, insofar as possible, to insure installation of modern financial procedure."

A major obstacle to the streamlining of Turkey's government finance structure, Prof. Martin said, is the duration of his assignment.

Prof. Martin said, "I determine just how much the country's financial administration is made up as a result of improper practice and lack of facilities and, insofar as possible, to insure installation of modern financial procedure."

# The Kentucky Kernel

UNIVERSITY OF KENTUCKY

Issued weekly during school, except holidays and vacations, and entered at the Post Office at Lexington, Kentucky, as second class matter under the Act of March 3, 1879.

**SUBSCRIPTION RATES**  
\$1.00 per semester

JANET ANDERSON, Editor; BILL DON GROTE, Business Mgr.; DICK MACKAY, Managing Editor; ROSEMARY HILLMAN, News Editor

### Editorial Staff

BILL MANSFIELD, Assistant Managing Editor; KATHYNS WHITMER, Ed. Conf. Man.; Assistant News Editor; CLARA EARLY, Society Editor; BOB ANDERSON, Photographer; BILL SCHULZBERG, Copy Desk; PAUL KNAPP, MELVIN MITCHELL, BILL BOUCHER, RAY COOLEY, News Desk; HERBERT A. MOORE, Cartoonist; DOLLY SULLIVANT, Proofreader.

### Sports Staff

LEWIS DONOHUE, Editor; FRED LAWSON, Assistant; E. T. KIRK, BILL SAMUEL, DON ARMSTRONG, Writers.

### Business Staff

ART WEINBERG, Advertising Manager; BERT MCKENNA, GLEN HAAGEN, Advertising Staff; YVONNE COLETT, Circulation Manager.

## The Activities Muddle

The writer of the letter on extra-curricular organizations in this week's Mailbox brings up a problem which has worried the Kernel for some time.

Frankly, we can't answer her question. We know of no booklet which explains the organizations completely. The K-Book only lists them, and the women's dormitory handbook gives a partial list with incomplete explanations.

More specific information about clubs and honoraries and help in choosing the ones which would be of most benefit to the individual student seems to be among the most pressing needs on campus. This is certainly an important part of anyone's college life and a part on which it is very easy to grow.

Mortar Board's "Activities Night" was a step in the right direction, but it should be supplemented by a permanent, printed list which fully explains each organization, its purposes, requirements, and meeting time and place. The K-Book hardly has space for such an involved project, and besides, it is distributed only to new students. The student directory might be a good place, except that it comes out too late to be of much value.

Perhaps the Kernel could be of some help in printing this information at the beginning of each year. If so, we would be glad to do it. However, a Kernel is hard to keep as a permanent reference.

It's a pretty tough problem, but it needs to be solved. We'd like to hear some more comments and suggestions on the subject.

## Registration In Retrospect

It seems to be the general opinion that this was the most painful registration we've had in a long time. The lines were fever and shorter and the whole set-up smoother.

The fact that there were no identification pictures to be taken was, of course, the biggest improvement over the last registration. Even the picture-taking process should be easier and quicker by next fall.

Allowing the student to fill out those countless registration cards in advance is one of the biggest factors in the speeding-up operation. And it might be helpful to include other students in the privilege given Arts and Sciences seniors this semester—that of getting their schedule cards and adviser's card in advance so that requirements may be checked. A lot of confusion was avoided by having both semesters' schedules in one book.

The only widespread complaint we heard about registration was that many courses were changed and others withdrawn without notice. This may have been due to the fact that the schedule books were printed last fall. But most of the changes were known far enough in advance that they could have been printed in the Kernel if we had been notified of them. Even a bulletin board notice would have helped.



"The University doesn't forget a thing, does it?"

## DEAR Editor: The Mailbox

### Solution Sought

I am in the not too unique position of having just finished my first semester at the University, and also, not altogether strangely, wish to spend next semester, and perhaps many more, on those same premises. And to make the story even cozier, I want to get just as much joy and knowledge out of this aforesaid sojourn as possible. It is here that I am being, slowly but surely, frustrated.

Now it's not the curricula or the professors (bless 'em) that I'm complaining about; they are quite adequate. It's those "extra" curricular activities, and the what, where, when, and why of them. I search in the big gray catalog; I run my magnifying glass over my K-Book. There I find listed birthly names and more names of activities—and that's all. Clubs and societies for every purpose are clothed mysteriously in Greek; agriculture and music honoraries are, to the un-knowing eye, indistinguishable. Or to my unknowing eye, at least, and I feel, somehow, that I am not alone.

At the beginning of the fall, we all-too-new students were presented

skits by ambitious organizations purporting to show their aims, requirements, and work. Fine. But, if my memory does not fail me, all campus organizations were not represented, while those who were, followed one right after the other (supposedly); anyway, those of us without writing facilities were left out in the cold.

The conclusion of this is that I would like to know more about many of these organizations. Is this possible? Is there a booklet published on the campus with this information? Or there something somewhere telling me what I'd like to know? Or is this the thing? If you could tell me, I would greatly appreciate it.

Thank you  
Yours sincerely,  
Bonnie Compton  
(See editorial.)

### Math Club To Meet

The White Math Club will hold a special meeting at 7 p.m. Tuesday in Room 129 of McVey Hall. Both former and prospective members may attend.

Mr. Garland D. Dummitt, mathematics researcher, will speak on "Old Topics in Mathematics."

## Westminsters To Discuss Church Work

The Westminster Fellowship program for 7:30 Sunday night will be a report on ecumenical agencies in the church, which will include the Interfaith Council at U. K., the United Student Christian Council, the World Student Christian Federation, the National Council of Churches and the World Council of Churches.

Leaders will be Bob Weldon, Shirley Foster, Bob Morrison, Pat Lancaster, and Bob Blumer.

The fellowship program will be preceded by the Evensong service at 7 p.m., led by Annette Westerman. She will discuss stewardship.

The Sunday morning worship service at Maxwell Street Presbyterian Church at 11 o'clock, will consist of talks by three students, telling of their decisions to enter the ministry. These students are Bob Blumer and Dick Allen, from UK and Jim Thorn from Transylvania.

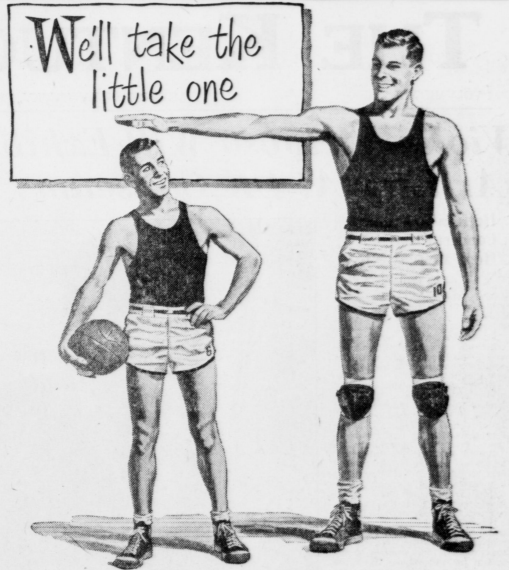

THEY'RE both good basketball players. But if we were to judge them by the way we judge telephone equipment, we'd take the small one.

You see, telephone equipment occupies valuable space, uses costly materials. Paring down its size helps keep down the cost of telephone service.

Take voice amplifiers, for example. Telephone engineers put the squeeze

on size, came up with a new small type. When 600 of these new amplifiers are mounted on a frame two feet wide and eleven feet high, they do a job which once required a roomful of equipment. Size was cut—but not performance!

This is one of many cases where the Bell System has made big things small to help keep the cost of telephone service low.

BELL TELEPHONE SYSTEM

no other shirt in the world but

**Van Heusen CENTURY**

has the patented soft collar that

**won't wrinkle... ever!**

1. It's woven in one piece... has no inner linings that can possibly wrinkle.
2. Collar has handkerchief-soft fold line specially woven.
3. All this, plus smart Van Heusen "Comfort Contour" collar. In regular or wide-spread models, \$3.95, \$4.95

**Van Heusen shirts**

"the world's smartest"

PHILLIPS-JONES CORP., NEW YORK 1, N. Y.

**GIORDANO'S SHOE REBUILDING**

387 SOUTH LIME AT EUCLID

Next To Becker's Main Plant

- Best of Workmanship And Materials
- All Work Guaranteed

HERE'S THE

**LUCKY-TUCKY**

THIS WEEK

Pat Patterson

To this pretty sophomore from Hopkinsville, Ky. we proudly present two delicious meals. "Pat" is a KA and member of the Newman Club.

**CEDAR VILLAGE**

Serving 11:45 a.m.—1:30 p.m. and 5:00 p.m.—8:00 p.m.

**Be Happy - Go Lucky!**

In art class we may disagree. If Gropius beats Van Dyck. But one thing is unanimous: We all pick Lucky Strike.

Jean Barford Brooklyn College

ENJOY YOUR CIGARETTE!... If you're not happy with your present brand (and a 38-city survey shows that millions are not), smoke Luckies! You'll get the happy blending of perfect mildness and rich taste that fine tobacco—and only fine tobacco—can give you. Remember, Lucky Strike means fine tobacco. So get complete smoking enjoyment. Be Happy—Go Lucky today!

**LS./M.F.T.-Lucky Strike Means Fine Tobacco**

COPR., THE AMERICAN TOBACCO COMPANY

In Anthropology we learn About our family tree. The man, who's on the highest branch Velle—LS./M.F.T.

Freda E. Gould University of Chicago

The cutest co-ed of them all Has got me in a whirl— She's sweet, she's smart, and best of all, She is a Lucky girl!

Robert B. Deitchman University of Virginia



Miss 'Dimes' Gets Crown

Joan Crawford, president of Alpha Gamma Delta sorority, will be crowned Miss UK March of Dimes tonight between the halves of the Georgia Tech game.

String Clinic To Be Held Next Week

The All Kentucky Orchestra Program and the State String Clinic will be held at the University next Thursday, Friday, and Saturday, authorities have announced.

Social Scene

Clara-fying Campus Capers

If you haven't fallen down on the icy sidewalks of Lexington by now, you either wear spikes on your shoes, or else you haven't met your club is about to be formed for all those who have braved the icy walks and zero weather.

THE GIRLS AT PATTERSON HALL

Girls interested in going out for informal rush should sign up at the office of the Dean of Women before noon on Monday. Bid day is February 24.

RED SOCKS will be standard apparel at the Lambda Chi's "red sock" party at Castlewood Saturday.

IN CONTRAST TO THE FORMAL SATURDAY NIGHT THE KAs are having a "Hard Times" party at Joyland Friday night.

LANCES, JUNIOR MEN'S HONORARY, has elected Dick Dickens as their president.

No Tuesday Sweater Swing Because of Xavier Game

There will be no Sweater Swing Tuesday night, Feb. 13, because of the conflict with the Xavier University basketball game.

Life Saving Course Now Being Offered

University students are eligible to enroll in the YMCA and Red Cross sponsored senior life saving course now being offered at the YMCA pool, 161 N. Mill Street, authorities have announced.

Married Ronna Lee Ricketts, to Lieut. Richard Albert Jr.

Engaged Marjorie Jents and John Cochran, BTL Center; Betty Dickinson, and Bob Tapscott, ASPhi.

M. G. IS COMING

WE SPECIALIZE In Sundry Needs of College Folks TOILETRIES COSMETICS PERSONAL SUPPLIES HOME STYLE FOOD AT STUDENT BUDGET PRICES

Complete Fountain Service Breakfast - Luncheon And All Short Orders VIADUCT STORE East High & Viaduct

MY VALENTINE Sweet, isn't she? My, how we both enjoy those delicious, chocolate T O O S I E R O L L S ! Try them yourself. At all candy counters. Tootsie Roll

For College Graduates with Executive Ambitions Retailing Offers YOU A Career With A Future Interesting, responsible positions in merchandising, advertising, fashion, management, personnel, or teaching await men and women graduates of the foremost School of Retailing.

Kampus Kernels

- Today Basketball game, Georgia Tech, 7:30 p.m., Coliseum. SFE informal dance, after game, SUB. KA costume party, 9 p.m., Joyland. PhiK house party after game. XO open house, 3-6 p.m., chapter house. SAE open house after game. SX open house after game. SN house party after game. PHKA buffet supper, 5:30 p.m., house. ATO open house after game. Saturday Valentine formal, 9 p.m., Post Hall. BSU party, 6:30 p.m., BSU center. LKA party, 7 p.m., Castlewood. DX house party, 8 p.m., chapter house. SAE dance, 8 p.m., house. DTD rush dance, 8 p.m., house. SN dance, 8 p.m., Joyland. PHKA come as you are party, 8 p.m., house. ATO party, 8 p.m., house. Sunday PhiU banquet, 6 p.m., SUB. XO open house, 3-6 p.m., chapter house. SAE rush party, 2 p.m., house. Monday Concert, Jascha Heifetz, 8:15 p.m., Coliseum. KKG open house, 6:30-7:30 p.m., chapter house. Tuesday Basketball game, Xavier, 8 p.m., Coliseum. KKG founder's day dinner, 6 p.m., PhiK. KAT dessert 6:30-7:30, house. Wednesday Dance classes begin, 6:30 p.m., SUB.

Student Union Committees Are Open For New Members

The Student Union committees are now open for new members. Students wishing to work on the committees should apply from 9 a.m. to 5 p.m. in Room 122 now.

THE TOPS IN TUNES VELVET LIPS Art Lund WOULD I LOVE YOU Patti Page HONEYMOON Kay Starr I APOLOGIZE Billy Eckstine

Barney Miller Where Radio and Television Is A Business - Not A Sideline COLONEL Of The Week

Snapshots at Night Are Really Easy... with Kodak Verichrome Film

CLOSE-OUT SALE OF ALL TUXEDO SHIRTS Regular 5.95 Shirts 395

Purcell's MEN'S WEAR MAIN FLOOR LEFT FRONT

Flowers FOR YOUR VALENTINE If you're aiming for her heart - you can't miss with flowers. Traditional red roses, a gay spring bouquet, a dewey fresh corsage. Let flowers from Michler's express your sentiments. Free Delivery MICHLER FLORIST 417 E. MAWELL DIAL 3-0929

THE STIRRUP CUP salutes Rose Mary Haley, a senior in the Arts and Sciences College from Brooksville, Kentucky, as Colonel of the Week. ROSE MARY is social vice president of both the local and state Baptist Student Union, a member of Chi Delta Phi, and Mortar Board, president of Jewell Hall and president of the House President's Council.

Now Serving Daily NOON AND EVENING MEALS 11:45 a.m. to 2:00 p.m. 5:00 p.m. to 8:30 p.m.

STIRRUP CUP RESTAURANT MAIN ST. AT ASHLAND

Campus Interviews on Cigarette Tests Number 12...THE MOURNING DOVE "Some of them are pretty sad!" Melancholy and dejected, this gloomy miss found little to titillate her in the recent deluge of quick-trick cigarette tests! She was not enthralled by the idea of judging cigarette mildness with just a fast puff or a single sniff. But, joy of joys!...happiness came to her when she discovered one test that left no doubt in her mind. It was the sensible test!... the 30-Day Camel Mildness Test, which simply asks you to try Camels as a steady smoke - on a pack after pack, day after day basis. No snap judgments needed. After you've enjoyed Camels - and only Camels - for 30 days in your "T-Zone" (T for Throat, T for Taste) we believe you'll know why... More People Smoke Camels than any other cigarette!

### Alumni News THEN and NOW

**1917**  
**BART N. PEAK** of Lexington will serve as president of the Fayette County chapter of the Kentucky Society for Crippled Children for the next year.  
 Mr. Peak is YMCA secretary at the University, secretary of the Lexington Rotary Club, and has been active in crippled children's work in Kentucky for many years.

**1919**  
**ERIC GEN. HUGH M. MILTON**, president of the New Mexico Military Institute, will take over on March 1 as executive for Reserve and ROTC affairs in the Department of the Army.  
 A native of Lexington, Gen. Milton saw service in both World Wars. He was in the Chemical Warfare Service in World War I and in World War II was chief of staff of the 14th Corps which participated in the Philippines, New Guinea, and Solomon campaigns and the Japanese occupation.  
 Gen. Milton holds the rank of Major, Silver Star, and the Bronze Star with oak leaf cluster. Between wars he served on the faculties of Texas A. & M. and New Mexico A. & M. Colleges. He has headed the New Mexico Military Institute since 1947.

**1927**  
**C. HUNTER GREEN** of Louisville, until last July assistant Kentucky manager of the Southern Bell Telephone and Telegraph Company, was named Kentucky manager on that date.  
 Mr. Green, a native of Louisville, is a telephone executive of extensive experience, well qualified to assume the responsibility of directing the company's commercial operations in Kentucky. His telephone career started immediately upon his graduation from the University in 1927. After gaining varied experience in the Louisville business office he was appointed manager of the Louisville exchange in 1935, and in 1939 was advanced to district commercial supervisor. In 1943 he was appointed district manager of the Louisville district, from which position he was named assistant Kentucky manager.

**1930**  
**DR. SAMUEL E. MAGRUDER**, a native of Kevil and a graduate of Health High School, has been employed by Paducah Junior College as professor of biology.  
 Dr. Magruder obtained his B.S. degree from UK and his M.A. and

Ph.D. degrees from the University of Cincinnati. He has done graduate work at the Marine Biological Laboratory, Woods Hole, Mass., and was research assistant at the U. S. Bureau of Entomology for one summer.

**1939**  
**JOHN E. (JACK) STONE** formerly of Lexington, a member of the staff of the Ashland Oil and Refining Co., is currently president of the Ashland Lions Club.  
 A graduate of the University, Mr. Stone is a member of Poise Lodge, F. & A. M. and the First Christian Church of Ashland.

**1949**  
**JOHN LASLEY** formerly of Point Pleasant, W. Va., has been named manager of the Manila branch of Grant Advertising, Inc., at Post Area, Manila, P. I.  
 Mr. Lasley has been in practically every department of the Chicago office of Grant, and has spent some time in the Toronto office and in the international division in New York, working on many of the accounts which Grant also handles in the Philippines.  
 During the war Mr. Lasley served in the Army in Italy and was a prisoner of war in Germany.



TAU KAPPA EPSILON national Secretary Jack Kuhnh, at right, presents TKE charter to President Paul Wright of UK's new Gamma Sigma chapter of TRE. UK Dean of Men A. D. Kirwan, left, and UK Vice-president Leo Chamberlain, right, look on while other local chapter officers also watch the proceedings.

### Local Fraternity Installed As UK Chapter Of TKE

After a two-day installation ceremony between semesters, Tau Kappa Epsilon, was installed on the UK campus as Gamma Sigma chapter of Tau Kappa Epsilon national fraternity on Jan. 28.  
 During a celebration banquet at the conclusion of the installation ceremonies, National Secretary Jack Kuhnh of Tau Kappa Epsilon presented the new president of Gamma Sigma chapter, Paul Wright, with a charter from the national headquarters of Tau Kappa Epsilon fraternity. This officially made Gamma Sigma chapter at UK the eighty-sixth active chapter of the fraternity.  
 Dr. A. D. Kirwan, dean of men, and Dr. Leo Chamberlain, vice president of UK, were present at the

banquet and spoke to the assembled Tokes welcoming Tau Kappa Epsilon to the University.  
 The national secretary spoke briefly on the ideals for which the fraternity strives.  
 Other guests at the banquet were: Walk Miller, field representative of Tau Kappa Epsilon; Charles Lewis, installation pledge master; Dr. Arthur Davidson, chapter board of control; Charles McCarty, president of Alpha Chi chapter of Tau Kappa Epsilon at the University of Louisville; Phi Sigma Kappa president, Jim Hagen; and Theta Xi president, Charles Hoyer.  
 The new UK Tokes have acquired

**1927**  
**LOISE EWANK** from Warsaw has been named assistant Fayette county home demonstration agent with headquarters in Lexington. Miss Ewank, a Kentucky Utilities Blue Grass division employee since last July joined the Agricultural Extension staff last November.

**1929**  
**LEE TRUMAN JR.** formerly of Owensboro, Wildcat football star until his graduation last June, is presently employed with Southern Bell Telephone Company and is located in Louisville.

**With Former Students**  
**RALPH G. SPROSTON JR.** former engineering student, has received a commission as Lieutenant junior grade in the Coast Guard Reserve. He was called to active duty immediately and is now receiving a two months indoctrination course at the Coast Guard Academy in New London, Conn.

**CAPTAIN WILLIAM E. CARLIGAN JR.** has been recalled to active duty with the U. S. Air Force and assigned to the 12th Fighter Bomber Wing at Godman Air Force Base.

**TAYLOR TIRE CO.**  
 Incorporated  
 Dial 2-7127  
 Complete Automotive Service  
 VINE & S. EASTERN  
 Lexington, Ky.

**SERAFINI'S**  
 ITALIAN AND AMERICAN Restaurant  
 We Specialize in —  
 SPAGHETTI • PIZZA PIE • FRIED SHRIMP  
 And Other Orders Prepared To Go  
 159 N. Lime Dial 3-4530

**KENTUCKY NOW!** ENDS THURS.  
 DIAL 4-6010

**Halls of Montezuma**  
 TECHNICALOR 20

**BEN ALI** Starts SUNDAY!  
 DIAL 4-4570

**TOMAHAWK**  
 THE GLORY STORY OF THE GREAT SIOUX INDIAN UPRISING!  
 WITH PETER FOSTER - JERRY DANER - TOM TULLOCH - ALEX NICOL • A UNIVERSAL-INTERNATIONAL PICTURE  
 Tues. - Wed. Only  
 DIAL 3-5285 FOR THE FIRST TIME AT POPULAR PRICES!  
 BRILLIANT IN ITS SPECTACLE AND DRAMATIC POWER!!!

**ORSON WELLES**  
 Macbeth

**Cosmopolitan Club To Hear Mrs. Beers**  
 A description of Greece will be given by Mrs. Howard Beers, wife of Dr. Howard Beers, head of the rural sociology department at the Cosmopolitan Club meeting at 7:30 tonight. The meeting will be held in the Social Room of the SUB.  
 Dr. and Mrs. Beers lived for a year in Greece while Dr. Beers taught at the agricultural school in Athens. They will also show slides on Greece.

**FOR EFFICIENT PICK-UP AND DELIVERY SERVICE**  
 DIAL  
**2-1340**  
 CASH AND CARRY

**Kentucky Cleaners**  
 921 SOUTH LIME

**Not Just Feb. 14 But Always!**  
 Yes, a gift selected from the quality assortment at Lexington Jewelry & Luggage will be a lasting reminder of your affection.  
 Choose from a wide selection of nationally advertised necklaces, earrings, and bracelets in solid metals or rhinestones.  
**LEXINGTON Jewelry and Luggage**  
 143 S. Lime Dial 2-5125

**Meet At The Saratoga...**  
 The Tack Room is the Favorite Meeting Place for the College Crowd.  
 Lexington's Finest Restaurant  
**-Saratoga-**  
 856 E. High (Chevy Chase - High at Euclid)

**Now—\$5,000 a Year Beginning Pay for FLYING OFFICERS in the U. S. AIR FORCE**

**A U. S. AIR FORCE INTERVIEWING TEAM WILL BE HERE TO GIVE YOU FULL DETAILS**  
 Find out if you can qualify for Aviation Cadet training as an Air Force pilot or navigator. Also ask about the many opportunities for a non-flying career in the U. S. Air Force!

Room 206 SUB  
 9-5  
 Feb. 19-23  
**U. S. AIR FORCE**  
 Only the Best Can Be Aviation Cadets!

**Good Food Is Our Business**

**Steaks and Chops** Wonderful Meals

Reasonable Prices **Chicken Dinners**

All Kinds of Sandwiches Newly—Remodeled

**Goddard Grill**  
 808 S. Broadway

**COFFEE CUM LAUDE**

right this minute...roaster fresh!

Boning up? You'll cream more study into each night session by taking time out (just seconds) for the quick "life" of Nescafe.  
 No coffee-pot. No grounds. No brewing. Yet Nescafe makes roaster-fresh coffee... just pour coffee enjoyment!

I reasportful in a cup, add piping hot water and stir. In flavor, price, convenience, you'll find it's a real eye-opener. The 4-oz. jar makes as many cups as a pound of ordinary coffee, yet costs at less than 20¢ less. Get some today right this minute! Simply put...

More people drink **NESCAFE** than all other Instant Coffees!

Remember --- **VALENTINE'S DAY** FEB. 14

**NOW... as then ARROW is the style leader**

The Arrow label has always been a symbol of quality to American college men. Today, Arrow shirts are top favorites on every college campus. Their perfect fitting collars, Sanforized fabrics and Mitoga fit make them your best buy. See your Arrow dealer today!

**ARROW SHIRTS & TIES**  
 UNDERWEAR • HANGERS/CHIEFS • SPORTS SHIRTS

At University of Kentucky almost every man prefers **ARROW White Shirts**

"DART" non-wilt, medium point collar. \$3.95  
 "GORDON" popular button-down oxford. \$1.50  
 "PAR" wide-spread, slanted soft collar. \$3.95

They look good, fit right, wear longer... no wonder Arrows are campus favorites. Mitoga cut for trim, tapered, no-bunch fit. Sanforized, of course. With the famous, flattering collars you prefer! See them... and our smart selection of Arrow ties... first chance you get.

**GRAVES COX**  
 FOR ARROW UNIVERSITY STYLES

# Wildcats Tangle With Tech For Second Time Tonight

## Four SEC Tilts Remain On UK Card

By Lewis Donohew  
Kernel Sports Editor

After just completing one of the most successful road trips ever to be made by a basketball team, Coach Adolph Rupp's "Clawing Cats" will be on their home court once more tonight when they take on Georgia Tech's Yellow Jackets for the second time this season.

The contest, slated for 8 o'clock p.m. in the Memorial Coliseum, is the Kentucky team's eighth straight Southeastern Conference tilt.

In tonight's game the Cats are rated as an overwhelming favorite to take their 92nd straight win on the home court, and their 18th victory of the season. They whipped the Tech squad, 82-61, in their first meeting on the latter's home court in Atlanta.

The Yellowjackets, holders of a five-four record for fourth place in the conference, have won their last four straight SEC contests. The wins included triumphs over Auburn, 64-44, and Tennessee, 71-57.

Following tonight's game the segregation from the Peach State in-cludes Nashville for a tilt with Vanderbilt Saturday night.

The UK squad is rated a likely prospect to play in both the NCAA and the National Invitational tournaments if they choose. They are near-certain choices to be invited to the NCAA meet, since the winner of the SEC is automatically given a pass to their meet.

Only four more games, including the Tech contest, remain on the Kentucky SEC schedule. Tennessee invades here Feb. 17, Georgia comes into town on the 23rd, and Vanderbilt makes its Lexington appearance on Feb. 24.

Coach Rupp is expected to use his regular starting five of Forwards Shelby Linville and Capt. Walt Hirsch, Center Bill Spivey, and Guards Ramsey and Bobby Watson.

Spivey, who has moved up to the leadership in SEC scoring, is expected to pace the Cats again tonight. The lanky pivotman has scored 344 points in Kentucky's 19 games thus far, for a 17.9 points-per-game average.

Ramsey and Watson, who both ran their point totals over the 200 mark on the Southern trip, are running neck-and-neck with 216 and 215 markers, respectively, for 11.4 and 11.3 averages.

Kentucky's starting forwards, Linville and Hirsch, have netted 364 points between them this season, nabbing 183 and 164 points for respective averages of 11.3 and 10.5 markers per contest.

Cliff Hagan, Coach Rupp's "sixth man," has tabbed 42 points in five games for an 8.7 average.

Probable starting lineup for Tech Coach will be Joe Keener and Melvin Dodd at forwards, Bill Cline at center, and Mickey Sermersheim and Teeter Umstead at guards.

One of the members of the Tech starting lineup is a Kentuckian. Umstead calls Fort Knox, Ky., his home town.

Officials for the contest will be Jim Biersdorfer and Herman Jackson.

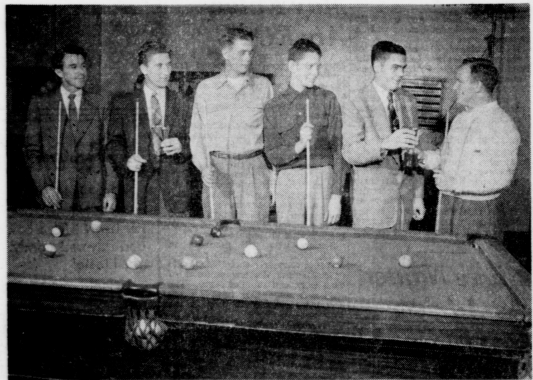

CARL JONES, SUB Sports Committee Chairman (second from right), presents championship trophy to Clemis Fox, winner of the Student Union Straight Pool tournament. Others are (left to right) James Lamb, Eugene Flora (runner-up), Harold Eaton, and David Naldeman.

## Cats Rough On Road Foes

### Pen Portraits

Editor's note: The purpose of this column is to introduce to the basketball fans of the Blue Grass the boys who have a good chance of starting the Blue and White of Kentucky in the Big new season. The boys are all high school seniors who are playing top-notch basketball.

**DAN SWARTZ**, of Owensville, is an outstanding prospect. He injured a leg after the first three games of the season and has been sidelined as the result. At the time of his injury Dan had scored 127 points.

Owensville was rated second in the state before Swartz was forced out of the first twenty-five. At the beginning of the current season he was considered a very good chance to become the third Kentuckian to set a national high school scoring record.

Wah Jones was the first to set the record which was broken last season by Junior White of Meade Memorial. Dan may be ready for more action before the end of this season.

Charles Hadden, of Lexington Lafayette, needs no introduction to the fans of this area. He is doing a remarkable job for the Generals this year. Charley is a consistent high scorer and good floor man.

One is readily reminded of UK's own Bobby Watson when watching this boy on the basketball court. In a recent game with Clark County Hadden scored 36 points and consistently hawked the Cardinal offense. This game is just one example of the all-around play of this great little guard.

The all-state selection committee will find it very hard to overlook this boy when the honor team is selected at the close of the season.

The Wildcats went on a scoring rampage last week to remove almost any doubts that they will be threatened by any SEC team for the rest of the season.

Five Southeastern Conference teams had a chance to knock off the nation's No. 1 outfit but the Cats were never pressed in any game. Three of the teams were rated near the top of the Conference standings.

Kentucky opened the road trip by taking over undisputed possession of first place in the S.E.C. as they placed in the close of the season.

- (1) Most field goals, both teams—LSU, 194-9.
  - (2) Most field goals, one team—42. Old record, 39, Vanderbilt vs. Mississippi State, 1949.
  - (3) Most points, both teams—172. Old record, 159, Kentucky vs. Georgia Tech, 1950.
  - (4) Most points, one team—104. Old record, 97, Kentucky vs. Georgia Tech, 1950.
  - Louisiana State was the next victim and they fell by the score of 81-59. Spivey was the high scorer in this one as he registered 24 points. Watson followed closely with 21. Hirsch added 13, and Linville 10.
  - Mississippi State held the Cats to 20 points but only managed to score 60 points themselves.
- The Wildcats wound up the long road trip by uncovering an amazing offensive attack as they wallowed Mississippi 96-39 at Owensboro.
- In this game five players hit the double figures in scoring. Three of these boys were home town boys who put on a great show for their fans. Watson and Ramsey each racked up

## Delt Matmen Win Trophy; AGR Second

By Dan Armstrong

Delta Tau Delta chalked up participation points in the I-M race when they took the wrestling trophy trophy Friday, January 19. The oldest Alpha Gamma Rho, 25-28.

Individually, the Deltas earned two weight division titles and placed four men in the finals who took second place honors. The AGR's had three champs but had only one runner-up.

In the 115-pound class Fehr of the I-M belt tied to the 125-pound division, as Adamson pinned Snow in a minute and 25 seconds of the third period. John Scott of Sigma Chi fell victim to John Truitt Pfluka in the 145-pound class. Truitt pinned Scott in 2:39 of the first period.

In the 165-pound division, Bill Usher, Delt, outpointed Ches Riddle of SAE, 8-6. However, Dyer Rodes pulled the SAE's up to a tie for second place in the meet by pinning Bruce Ferguson of PIKA in two minutes and 41 seconds of the first period. They were wrestling for the 185-pound title.

Fred Neville, AGR, needed only 41 seconds in the second period to pin Sonny Burton of Delta Tau Delta as he took the 175-pound crown. Tommy Harper, independent freshman footballer, was the only non-Greek to pin him. Phillip Shannon, Delt, in a minute and 36 seconds of the final period.

## Fencers Open At Cincinnati

By Dick Wohlstein

The University of Kentucky Fencing Team journey to Cincinnati Saturday to open the 1951 fencing season against the University of Cincinnati.

Coach Scott D. Breckinridge will take a squad of nine men with him to face the Cincinnati bladesmen. Kentucky split a pair of the meets with the Queen City team last year.

Returning from last year's varsity squad that notched a record of seven wins and four losses will be Captain Alan Solomon, Charley Mitchell, Bob Southall, Dick Wohlstein, Bob O'Han, and Paul Wright. The three remaining varsity positions will be filled with members of last year's freshman team, the first in the school's history. Bill Seiler will fence foil, Bill Disney epee, and Ed Stenbergs sabre.

Fencing practice has been held throughout the first semester. Captain Alan Solomon and Bill Seiler entered the regional Amateur Fencing League of America Tourney held in Dayton on Jan. 21. Captain Solomon placed second to UK's fencing coach S. D. Breckinridge for the foil champion and Bill Seiler placed third in the epee competition.

Several candidates are out for the freshman team and are practicing along with the varsity. Coach Breckinridge has all of the men working with foil.

The varsity has taken these candidates under their wing, so to speak, and are drilling them on correct stance, parries, and repeats. The freshman team is still open to candidates and practice Monday through Friday, from 4-6, at the Coliseum.

PERSONAL LOANS  
Designed Especially for UK Faculty and Personnel  
UP TO \$300  
PAYMASTER LOANS  
Incorporated  
117 Chesapeake  
Fred Fugazzi, Mgr.

Eyes Examined Glasses Fitted  
**DR. H. H. FINE**  
OPTOMETRIST  
124 North Lime Dial 3-3888  
Complete Optical Service  
Prescriptions Filled

**"SWING TIME"**  
A Fast Moving Revue  
—FEATURING—  
5 — Top Vaudeville Acts — 5  
Songs — Dances — Comedy  
DANCING AND SHOW MUSIC  
by  
**Dave Parry**  
His Piano and Orchestra  
Vocals by Betty Lindsay  
**FRIDAY NIGHT FEB. 9**  
Henry A. Lucas Post 1885  
226 1/2 E. Main St.  
Dancing 8:30 Members and Guests Show Time 9:30  
Welcome

## I-M Deadline Nared

William McCubbin, intramural director, announced Wednesday afternoon that the deadline for entries in basketball team play will be February 10.

Play will begin February 14. A schedule of games will be posted on the I-M bulletin board sometime next week after drawings have been made, McCubbin said.

## Spivey Leads SEC

Kentucky's Bill Spivey is making shambles of the Southeastern Conference individual scoring race this season. Big Bill is way out in front in the S.E.C. tally race and is the only player in the Conference with a total of more than 200 points.

The Wildcat center has gathered 344 points in 19 contests this season. This is an average of slightly better than 18 points a game.

Second place is held by Mel Payton, Tulane senior. Payton has a total of 282 points in 16 games.

Pressing close behind is Joe Dean from LSU. The Indiana product hit for 243 points in 16 contests.

Other leading Conference scorers through Saturday include Harry Hamilton, Florida, 231 points in 14 games; Herb Hargett, Mississippi State, 221 in 17; Frank Ramsey, Kentucky, 218 in 19; Bobby Watson, Kentucky, 215 in 19; and Bob Garrison, Tennessee, 210 in 16.

Hagan picked this night to live up to his advance notices as he added 13 points. Spivey had 15 points and Linville 12.

The five victories made 10 SEC games in a row for Kentucky this season and gave Coach Rupp's squad an 18-1 record.

**ASHLAND THEATRE**  
815 EUCLID AVE. — Phone: 3-5300  
Continuous Daily From 2 P.M.

Fri-Sat Feb. 9-10  
"TOAST OF NEW ORLEANS"  
—Technicolor—  
Kathryn Grayson-Mario Lanza  
"RIGHT CROSS"  
June Allyson-Dick Powell

Sun-Mon-Tue Feb. 11-12-13  
"WATCH THE BIRDIE"  
Red Skelton-Arlene Dahl

"SUNDOWNERS"  
—Technicolor—  
Robt. Preston-Chill Wills

Wed-Thu Feb. 14-15  
"COBRA WOMAN"  
—Technicolor—  
Sabu-Maria Montez  
"WHITE SAVAGE"  
—Technicolor—  
Maria Montez-Sabu

They'd Dance for you!

AFTER THEY HAVE HAD...  
**OUR QUALITY CLEANING!**

Dial 3-0838

**Lexington Laundry**  
(Incorporated)

**HAVE YOU EVER MADE A RECORDING OF YOUR VOICE?**

Let us make a recording for you — a letter to mom, or the girl friend — a solo, lecture, panel discussions.

Call for an appointment — Phone 4-6280 or 3-5373

**Electronic Recording Studio**  
725 Sunset Dr., Lexington, Ky.

**Shirts Finished TO YOUR ORDER**

**Starched**  
Medium — Heavy  
Without Starch

**15 Per Cent Discount**  
Cash and Carry

**De BOOR**  
opposite stadium  
Laundry Cleaning

**Follow the Crowd to the SARATOGA**

LEXINGTON'S FINEST RESTAURANT

**SARATOGA**

856 E. High St. (Chevy Chase — High at Euclid)

**HUNDREDS OF THOUSANDS OF SMOKERS, who tried this test, report in signed statements that PHILIP MORRIS IS DEFINITELY LESS IRRITATING, DEFINITELY Milder!**

1. Light up a PHILIP MORRIS just take a puff—DON'T INHALE—and s-l-o-w-l-y let the smoke come through your nose. Easy, isn't it? And now...

2. Light up your present brand Do exactly the same thing—DON'T INHALE. Notice that bite, that sting? Quite a difference from PHILIP MORRIS!

Other brands merely make claims—but PHILIP MORRIS invites you to compare, to judge, to decide for yourself.

Try this simple test. We believe that you, too, will agree... PHILIP MORRIS is, indeed, America's FINEST Cigarette!

**NO CIGARETTE HANGOVER**

means MORE SMOKING PLEASURE!

**CALL FOR PHILIP MORRIS**

Dean Kirwan's Book

"Revolt Of The Rednecks" Discusses Disfranchisement

When Dean of Men A. D. Kirwan was doing research for his first book, "The Revolt of the Rednecks," he stayed in the Mississippi archives at Jackson from 4 a.m. to 11 p.m. every day for four weeks.

"The Revolt of the Rednecks," published last week by the University of Kentucky Press, is based on Dean Kirwan's doctor's dissertation at Duke University.

"THE REDNECKS" WERE the small independent farmers—not the poor whites," explained the Dean.

"The theory I did research on was that the disfranchisement had much to do with the rise of demagogues. I chose Mississippi for my study because it was the first state to legally disfranchise the Negroes."

Undergraduates May Enter UK Bridge Eliminations

The UK preliminary eliminations for the National Intercollegiate Bridge Tournament will take place at 6:30 p.m. Thursday, Feb. 15 in the Social Room of the Student Union Building.

The eight participants having the highest scores in the preliminary providing they can meet certain other requirements, will compete in the Southern District tournament Feb. 22. The necessary requirements for participation in this meet are: the student cannot be on probation; he must be an undergraduate; and he must be carrying at least 12 credit hours.

Learn To Dance

Ballroom Classes Sterlina Wednesday, Beginners Class 6:45 p.m. Advanced Class 8:15 p.m. 10 Lessons for \$6 STUDENT UNION BALLROOM

Jest Knappin'

By Paul Knapp

Hi and hallucinations to all you literature lovers. First of all you wonder how I rate the supreme position of Kernel yakster? Politics—pure politics! For months I collected used chewing gum from beneath the seats of the local theaters for Bob "God's Gift to Journalism" Pain.

From now on if there are any complaints as to the lack of humor or abundance of sex (unless its ugly rearing head) in the contents of this creation, please write them on old dirty dollar bills that have lost their kinkle and crackle and mail them directly to me by the local cartoon pigeon service.

A weak voice from a far corner of the Coliseum says "Let's have some jokes."

Will we ever forget the New Orleans night club that had a miscegenator for the benefit of the patrons under the table.

I just made up a poem out of my own head. Blank verse, no doubt. Rock-a-bye, baby, around a night spot.

When the liquor is flowing, she loves him a lot. When the soil breaks him, and he's high and dry.

Baby starts falling for some other guy.

A Westerner entered a saloon with his wife and six-year-old boy. He ordered two straight whiskies. "Hey, Pa," said the kid, "ain't Ma drinking?"

To the annual dance of the frat, a certain Joe took his glamor gal, Pat.

As they gracefully glided, Her "upholstery" resided.

When the soil breaks him, and he's high and dry.

He: Who was that I saw you kissing on your front porch last night? She: What time was it?

"Frequent water drinking," said the specialist, "prevents you from becoming stiff in the joints."

"Yes," said the coed, "but some of the joints don't serve water."

Mother: Where have you been until 3 o'clock in the morning? Daughter: Working, Mother.

Mother: For goodness sake! Daughter: Yes Mother, for goodness sake.

Sam: "Too bad about Professor Jones." Tom: "Yes—always thinking, no matter where he was. The last time I saw him we were swimming and he suddenly called out, 'I'm thinking I'm thinking.'"

Sam: "You idiot, the professor slipped." They, cried saajan to the new arrival, "you act as if you owned the place."

I do, came the reply. "My wife gave it to me before I died."

CLASSIFIED ADS LOST—Pair of bifocal glasses in brown leather case with the name Optics "Eli Levine." If found please return to Mrs. Capablanca, Post Office Box 965, Newark.

Interfraternity Council Passes New Rushing Rules

Rushing rules have been passed by the Interfraternity Council for fraternities to eliminate unnecessary rushing, thereby saving fraternities money and allowing fraternity men more time for other interests.

Only men eligible for pledging during the semester may be rushed. A man is eligible for pledging if (1) he made at least a 1.0 and carried 12 hours in the previous semester.

"Rushing" is defined as an attempt to contact a man for the purpose of inducing him to join a fraternity. This includes bringing the man into a fraternity house, entertaining him in the home of a fraternity member or another UK fraternity.

GM Man Talks Bigge Named As Adviser To Engineers

Engineering students heard a talk at Memorial Hall yesterday morning by T. A. Boyd, research consultant for General Motors.

Boyd, who is co-developer of anti-knock automotive and aviation fuels, spoke about engineering and research in the automotive industry.

The title of his speech was "Chimpe of Engineering and Research Industry" or the alternative title, "Your 1970 Model—It'd Like to Drive It."

A native of Ohio and a graduate of Ohio State University, Boyd has been associated with General Motors since 1920. Last year the Society of Automotive Engineers presented Boyd its highest award, the Harry L. Herring Memorial Award, in recognition of his research progress, which led also to the production of high-octane aviation fuel.

FAST SERVICE and GOOD FOOD try O. K. GRILL Corner of Rose & Euclid and O. K. GRILL NO. 2 106 West Euclid Open All Night

Special Course Students May Enter Air ROTC

A special course in Air Force ROTC has been inaugurated for juniors and seniors who are not in the program at present. These men must meet certain requirements before they become eligible for this course.

According to Lt. Col. Edward G. Davis, professor of air science and tactics, they must be veterans with at least one year service or students who have completed two years Basic ROTC or the equivalent.

Seniors who will graduate in June, 1951, can enter the program and receive reserve commissions after completing the one semester of class work and summer camp.

Further information may be obtained from the Air Force office on the second floor of Barker Hall. The last day a student can enter this course is on Tuesday, Feb. 13.

Dr. Bigge will receive all available information, and will be able to guide and advise students who are contemplating foreign study. He will accept this advice to conditions as they exist at the University.

Dr. Bigge will receive all available information, and will be able to guide and advise students who are contemplating foreign study. He will accept this advice to conditions as they exist at the University.

Dr. Bigge will receive all available information, and will be able to guide and advise students who are contemplating foreign study. He will accept this advice to conditions as they exist at the University.

UP TO 9 lbs. SOAP FREE Washed - Triple-Rinsed - Damp Dried Additional Charge for Drying 35c YOUR NEIGHBORHOOD Self Service Laundry Ashland - Chevy-Chase Shopping Center DIAL 3-1055 877 E. High St. Monday - 8 to 5 Tuesday - 8 to 5 - 6 to 9 Wednesday - 8 to 12 noon Thursday - 8 to 5 - 6 to 9 Friday - 8 to 5 Saturday - 8 to 5

Expert . . . Watch and Jewelry Repairing • All Work Guaranteed For One Year • Tiny's Jewelry Shop 109 N. Lime "Twenty steps from Main"

A Word To The Wise Cupid himself wouldn't have much luck without a quiver-full of arrows . . . You'll really touch her heart with a box of REBECCA RUTH'S bourbon-flavored candy. It tastes good, and its in good taste! Cupid, get your ammunition from MARCELLINO'S Next to Kentucky Theater Dial 2-9421

Rent A New + CAR + Drive Yourself Low Rates CHRYSLER U-Drive It Inc. 148 E. SHORT 2-7670

Don Richards Keen sheen gabardine \$55 Like gabardine? You'll love Don Richards Lustre-Gab! You'll love the smooth silkiness, the rich lustre of the fine sheen fabric. You'll love the deft Don Richards tailoring, the little-look Don Richards Flexo-Lounge styling, the pick-stitched edges, the new, subtle whisper tones, the perfect fit. And you'll love that low, low \$55 price! Don Richards, the suit with expression

AS IT MIGHT BE SEEN IN LIFE "EASIEST TEST IN THE BOOK" TULANE STUDENT JIM OWENS '52 MAKES TOBACCO GROWERS MILDNESS TEST, THE TEST YOU CAN MAKE YOURSELF OPEN 'EM SMELL 'EM SMELL CHESTERFIELD'S milder aroma. Prove—tobaccos that smell milder, smoke milder. OPEN A PACK of Chesterfields. Compare them with the brand you've been smoking. SMOKE 'EM SMOKE CHESTERFIELDS—they do smoke milder, and they leave NO UNPLEASANT AFTER-TASTE. CHESTERFIELD LEADING SELLER IN AMERICA'S COLLEGES