

copy
STOLL FIELD
SATURDAY,
Nov. 13, 1948

OFFICIAL
PROGRAM
25c



KENTUCKY

VS.

FLORIDA

HOMECOMING

LON KELLER



1 OFF-SIDE

2 ILLEGAL POSITION or PROCEDURE

3 ILLEGAL MOTION or SHIFT

4 DELAY of GAME



13 FORWARD PASS or FAIR CATCH INTERFERENCE

Here's the Signal for Perfect Smoking Pleasure!

From all over America ... PHILIP MORRIS smokers report*

NO CIGARETTE HANGOVER

because

PHILIP MORRIS is definitely **LESS IRRITATING** than any other leading brand!

*Unsolicited letters on file



5 PERSONAL FOUL



6 CLIPPING



14 INELIGIBLE RECEIVER DOWN FIELD on PASS



7 ROUGHING KICKER



15 BALL ILLEGALLY TOUCHED, KICKED or BATTED

8 UNSPORTSMANLIKE CONDUCT



16 INCOMPLETE FORWARD PASS; PENALTY DECLINED; NO PLAY or NO SCORE



12 ILLEGALLY PASSING or HANDING BALL FORWARD



11 INTENTIONAL GROUNDING



10 ILLEGAL USE of HANDS and ARMS



9 HOLDING by DEFENSE



17 CRAWLING; HELPING the RUNNER or INTERLOCKED INTERFERENCE

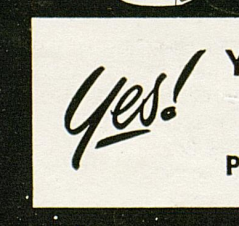

18 TOUCHDOWN or FIELD GOAL

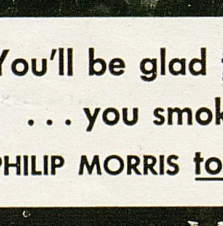

19 SAFETY

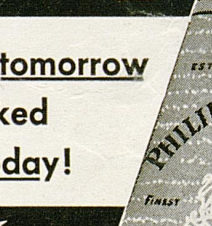

20 TIME-OUT

Yes! You'll be glad tomorrow ... you smoked PHILIP MORRIS today!

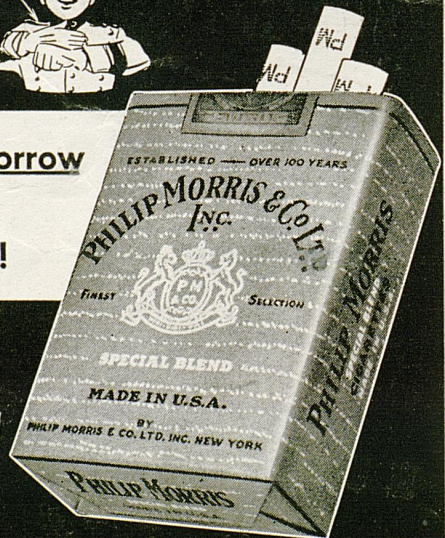

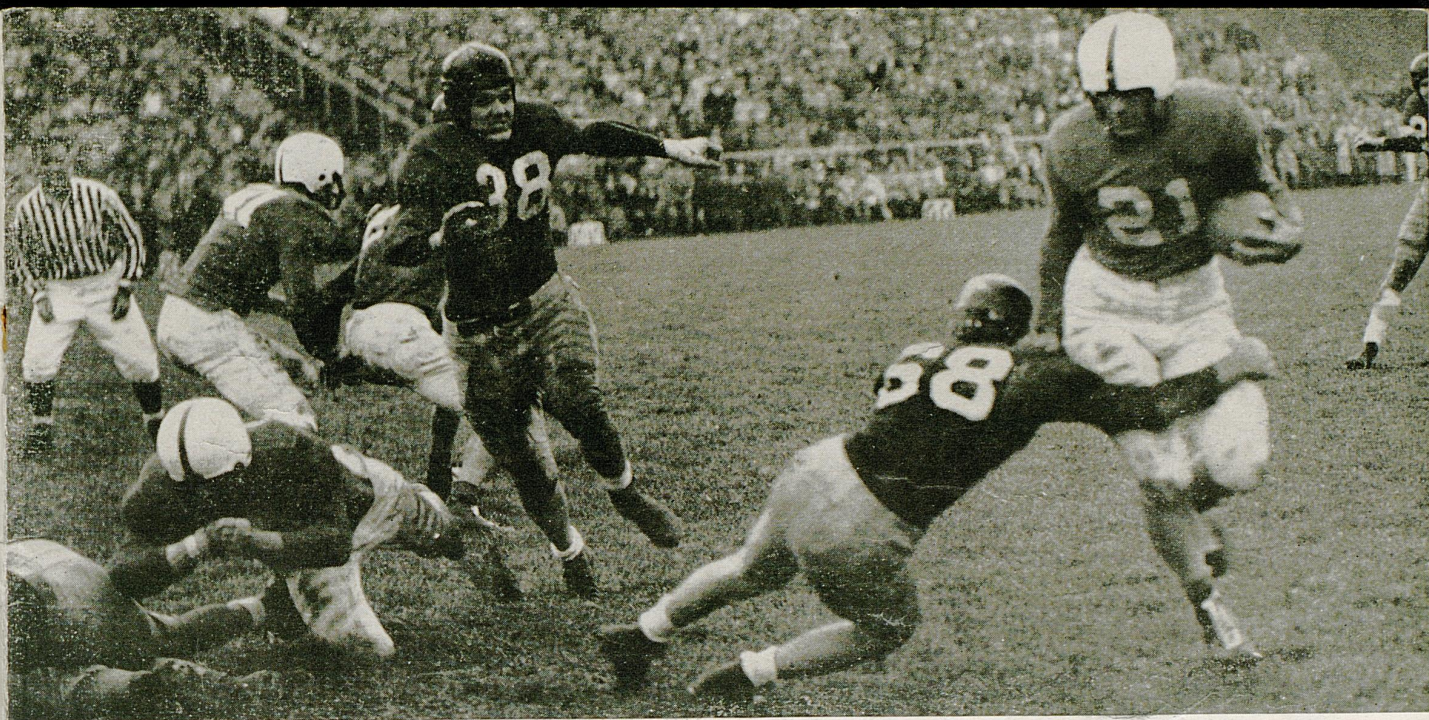

Fifth 1948 Home Game

University Archives
 Margaret I. King Library - North
 University of Kentucky
 Lexington, Kentucky 40506

November 13

STOLL FIELD

KENTUCKY'S

Wildcats

VS.

FLORIDA'S

'Gators



CONTENTS

In Memoriam	-	-	-	-	-	3
Dr. William Delbert Funkhouser	-	-	-	-	-	5
Hon. Earle C. Clements, Governor of Kentucky	-	-	-	-	-	6
Bernie A. Shively, Athletic Director	-	-	-	-	-	7
Dr. H. L. Donovan, President University of Ky.	-	-	-	-	-	8
Homecoming Greetings from Our President	-	-	-	-	-	9
The Bear Facts	-	-	-	-	-	10
Paul Bryant, Head Football Coach	-	-	-	-	-	11
Wildcat Mentors	-	-	-	-	-	13
Immortals of '98	-	-	-	-	14 and 15	14 and 15
Wildcats of 1948	-	-	-	-	17, 18 and 24	17, 18 and 24
University of Kentucky Roster	-	-	-	-	-	19
The Starting Lineups	-	-	-	-	-	20
University of Florida Roster	-	-	-	-	-	22
Thumbnail Sketches	-	-	-	-	26, 30, 34, 36	26, 30, 34, 36
Florida Players	-	-	-	-	27, 31, 33	27, 31, 33
W. E. Burger, U. K. Trainer	-	-	-	-	-	28
Unis Saylor, Head Student Manager	-	-	-	-	-	28
Maxwell Place	-	-	-	-	-	29
True or False	-	-	-	-	-	35
Answers to True or False	-	-	-	-	-	36
NCAA Champ	-	-	-	-	-	37

Official Football Program

Best of Luck

to the Wildcats



First National Bank & Trust Company

LEXINGTON, KENTUCKY

ESTABLISHED 1865

Rendering Complete Banking and Trust Services

Capital \$1,000,000.00

Surplus \$1,000,000.00

MEMBER F. D. I. C.

Athletic Equipment for Every Sport

Games for every occasion—Toys for every age

Distributors for MacGregor-Goldsmith

Write for Catalogue and prices



The Smith-Watkins Co., Inc.

236 E. MAIN STREET

LEXINGTON, KENTUCKY

In Memoriam

Dr. William Delbert Funkhouser

1881 - - 1948

Epicure - Humorist - Sportsman

by HELEN G. KING

It pleases us to believe that of all the tributes which have been paid to the late Dr. W. D. Funkhouser, the title of this piece would have appealed to him most.

Internationally known entomologist, educator and author, this tall, slender man who was listed by several generations of Kentucky students as a "must" on their college curriculums, seemed to draw the very essence from life and to distill it with a mixture of taste, humor and sportsmanship which recommended it, unreservedly, to the very young.

Others, much better qualified, have written of his contributions to education, to literature and to athletics; but today, we would write of his taste in teaching, in writing, yes, and in food; of his subtle, ready wit, and of his undying loyalties—to his wife, his institution, and, above all to "his teams."

Dr. Funkhouser, unwittingly and without design, established himself as one of the University's most popular teachers. This, because of his ability to put himself in the place of the student—to register the same reactions, to understand the thinking and the reasoning of the young. In like manner, his writings held universal appeal because he reserved to himself the ability to take skeletal remains of pre-historic generations and with "a rag, a bone, and a hank of hair," weave a gusty, living romance.

Epicure he was, too, a man who prided

himself on his taste for the unusual, who considered eating an art not to be touched upon lightly. The last time the Southeastern Conference met in Lexington, with the University as host, Dr. Funkhouser put as much thought and enthusiasm into the planning of menus to be served to his guests, as he did to the agenda for the meeting.

His devotion to the University's athletic teams and to the athletic conference of which he was godfather and guide, are a part of the public record. But one wonders if many knew the hundreds of hours he devoted to this, his pet avocation; the grief he knew when Kentucky lost, the joy he felt when she won? It also gives one pause to consider what Kentucky has lost in losing him. There was a man who gave of himself so graciously, and apparently with such little effort, that even he did not realize the full extent and value of his gift.

He will be remembered in the educational world for his invaluable contribution to science and letters, and to the athletic world for his leadership in the Southeastern Conference and on the campus of the University of Kentucky. But we like to recall Dr. Funkhouser the epicure, who could roll his tongue over a description of bird's nest soup; Dr. Funkhouser, the humorist, who could turn a phrase into a laugh in the twinkle of an eye; and finally, Dr. Funkhouser, the sportsman, who through his own example, gave to a vast group of University students, a sportsman's slant on life.

THE GOLDEN HORSESHOE

OPPOSITE PHOENIX HOTEL



*Lexington's most exclusive
restaurant
and
Cocktail Lounge*

Campus
Book
Store

Everything for the Student



DR. W. D. FUNKHOUSER

A black and white portrait of Earle C. Clements, the Governor of Kentucky. He is shown from the chest up, wearing a dark suit jacket, a light-colored striped shirt, and a patterned tie. He has short, dark hair and is looking slightly to the left of the camera with a neutral expression. The background is a plain, light color.

HON. EARLE C. CLEMENTS

Governor of Kentucky

ITS



BERNIE A. SHIVELY
ATHLETIC DIRECTOR
University of Kentucky

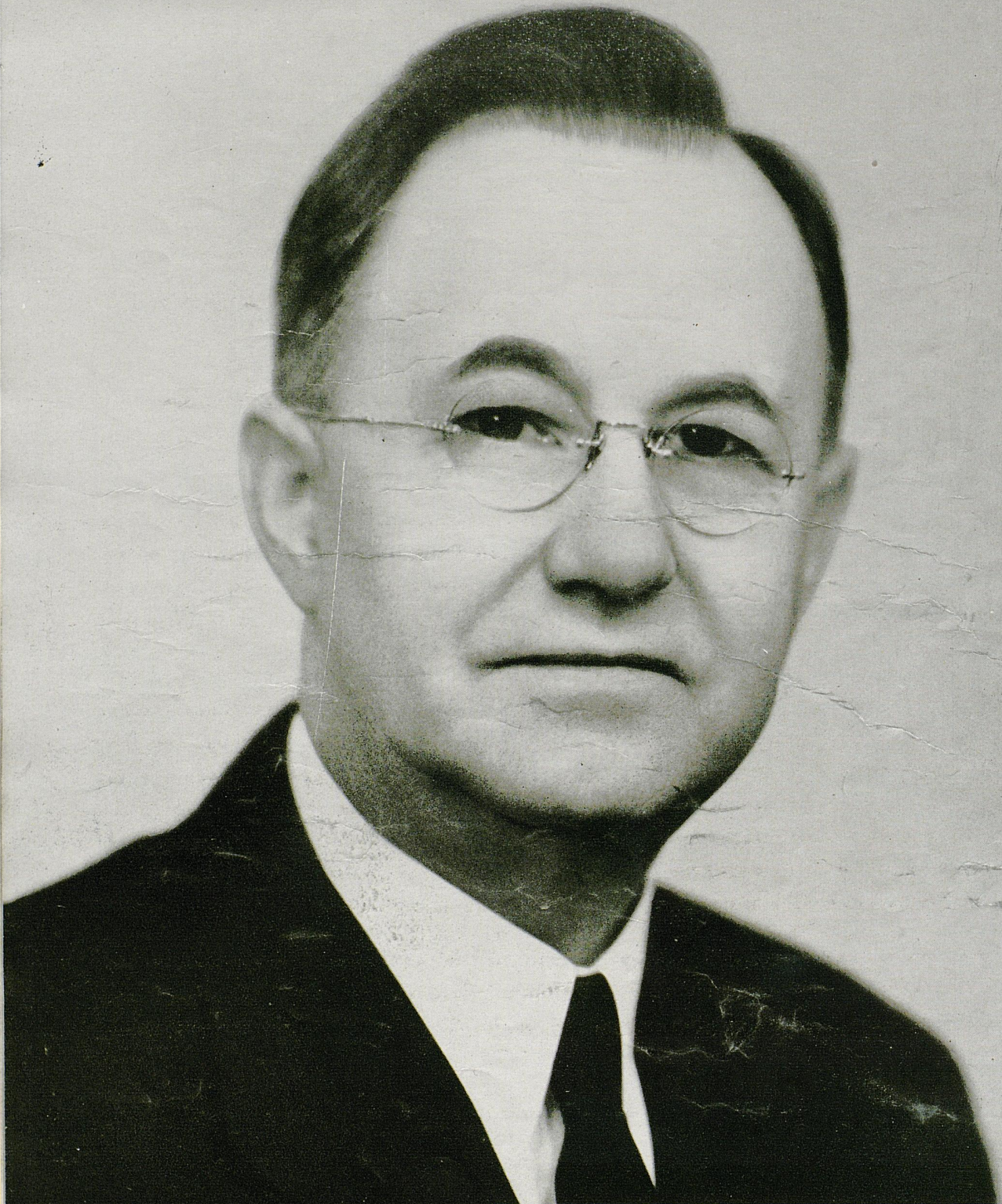

PRESIDENT H. L. DONOVAN
University of Kentucky

Homecoming Greetings

FROM

THE PRESIDENT

To graduates, former students and other friends, the University of Kentucky extends its greetings. It is a very real pleasure to welcome you to the campus on this day of reunion.

In the years since 1865, when the University was founded, 64,544 different students from throughout the country and from foreign lands have been enrolled in its classes. The University is proud of its many sons and daughters, and is happy to welcome them back home on this occasion. The University is glad they have not forgotten their alma mater.

The University of Kentucky is in its eighty-third year. There have been many great years in its history, but if we were selecting from all the years that make up the history of the University, this year must be regarded as one of the greatest years in its life. This Fall, with a student body of 7,863, the University has its peak enrollment. To care for the large increase in the number of students, our staff has been enlarged and strengthened and our facilities have been expanded. Several major building projects are now under construction and other needed buildings are planned.

It is our hope that you will take advantage of this opportunity to look about the campus. You will see that many changes have taken place here in the past few years. You will see that the University of Kentucky is on the road to becoming a truly great university.

May this Homecoming Day be a day we shall long remember and cherish.

H. L. DONOVAN

President, University of Kentucky

THE BEAR FACTS

By John Bradberry, Sports Editor, *The Atlanta Constitution*

Back in 1930, the town of Fordyce, Ark., had a population of 3,206 and among its more famous citizens was a gawky teen-age boy who had made a name for himself on some of the city's most powerful football teams.

His name was Paul Bryant and even then, the nickname of "Bear" had been given him, a result of an ill-fated venture with a black bear in the interest of improving his financial condition.

A small-sized circus with a large-size bear made a one-night stand in Fordyce when Paul Bryant was 13 years of age. As a publicity stunt, the circus offered five complete dollars to any citizen who would enter the ring as an opponent of the bear in a wrestling match.

Times were tough in Fordyce that year and Paul Bryant and his friends found themselves financially embarrassed and the folks who guarded the tent flaps doubly vigilant.

Consequently, it was decided that since the lanky Paul was the largest of the group, he should be the one to wrestle the bear and purchase circus tickets for all concerned with his reward.

Of course, Paul's buddies did most of the deciding but Bryant himself wasn't hard to convince for, he figured, what did he have to lose except maybe a few square inches of hide.

Which he eventually did, of course.

What was even worse, though, was the circus declared "No contest" and refused to pay off and all Paul Bryant got out of it was a nickname.

But at that, it was a good one because the word "bear" describes the handsome, six-foot-four Kentucky football coach better than any other I can think of.

His play at right end on the famous University of Alabama teams of 1933-35 was as tough, as determined and as powerful as a bruin. And his coaching career since has been stamped with the eagerness of a mother grizzly teaching her cub how to fish.

Bryant played on the varsity for three years at Alabama and during that period his team lost only three games. Included in the victory list was the 1935 Rose Bowl win over Stanford.

Yet as staunch a defensive pillow as Bear was, his name was over-shadowed in the press clippings by those of Dixie Howell and Don Hutson and Riley Smith. But there was one man who didn't overlook his ability and foresaw his possibilities as a coach. That man was Frank Thomas and when the fabulous seniors had graduated, it was Bear Bryant whom Thomas added to his staff at Alabama.

Incidentally, it was during Bryant's senior year at Tuscaloosa that he performed one of the most amazing feats in history of the game, playing five full games with a broken bone in his leg.

Bryant was an immediate success as a coach. He learned his lessons well under Thomas, not the least

of them being how to convince high school prospects his school was the one they should attend.

After four years at Alabama, Bryant started up the coaching ladder, taking a job at Vanderbilt as Red Sanders' line coach. Two years later he entered the Navy. He was released in 1945 just before the football season and accepted a last-minute job at Maryland where he astounded everybody by winning six games, losing two and tying one.

About this time, Kentucky was looking for a coach to rebuild the war-depleted football stock in the Bluegrass. Bear Bryant was the only man for the job. He had a longing to get back in his old conference and especially to become head coach of one of the league's outstanding member institutions.

He rewarded Wildcat supporters with seven victories against only three defeats his first season in 1946 and so elated were Kentuckians with him, both as a coach and a gentleman, his contract was torn up and renewed for a period of ten years.

Bear isn't one to let security interfere with ambition. Last season his team compiled a brilliant eight and three record, highlighted by great victories over Georgia, Vanderbilt and Villanova, the latter in the post-season Great Lakes Bowl game.

But Bryant isn't content. Nothing less than a perfect season will satisfy him. And chances are excellent that he'll come up with one before long, even as tough as such things are nowadays.

Bear's success as a coach might be attributed largely to three things. First, he knows how to get the material, an absolute must at Kentucky which must compete with Midwestern and Eastern colleges for boys as well as with rival members of the SEC.

Secondly, he knows how to coach the ones he gets, a fact proven by the ease with which he switched from the Notre Dame formation to the T-formation in the space of one spring practice.

And finally, the Bear knows how to compete in the post-season banquet league. He makes a big hit—and consequently, many friends for Kentucky—everywhere he goes.

You may have surmised by now that I like Bear Bryant. He is one of my favorite people and its not solely because he signed my one-month-old son to a Wildcat grant-in-aid, adequate proof of Point No. 1 mentioned above.

The main thing I like about him is his honesty. Oh, don't get me wrong. The Bear can put out bear stories about his team as well as the next one. In fact, he sometimes rivals The Big Weep, Wally Butts, in this department.

But Bear Bryant is the only football coach I have ever heard take the entire blame for a defeat to his team, saying simply and frankly, "I coached them wrong".

In my book, that's honesty.

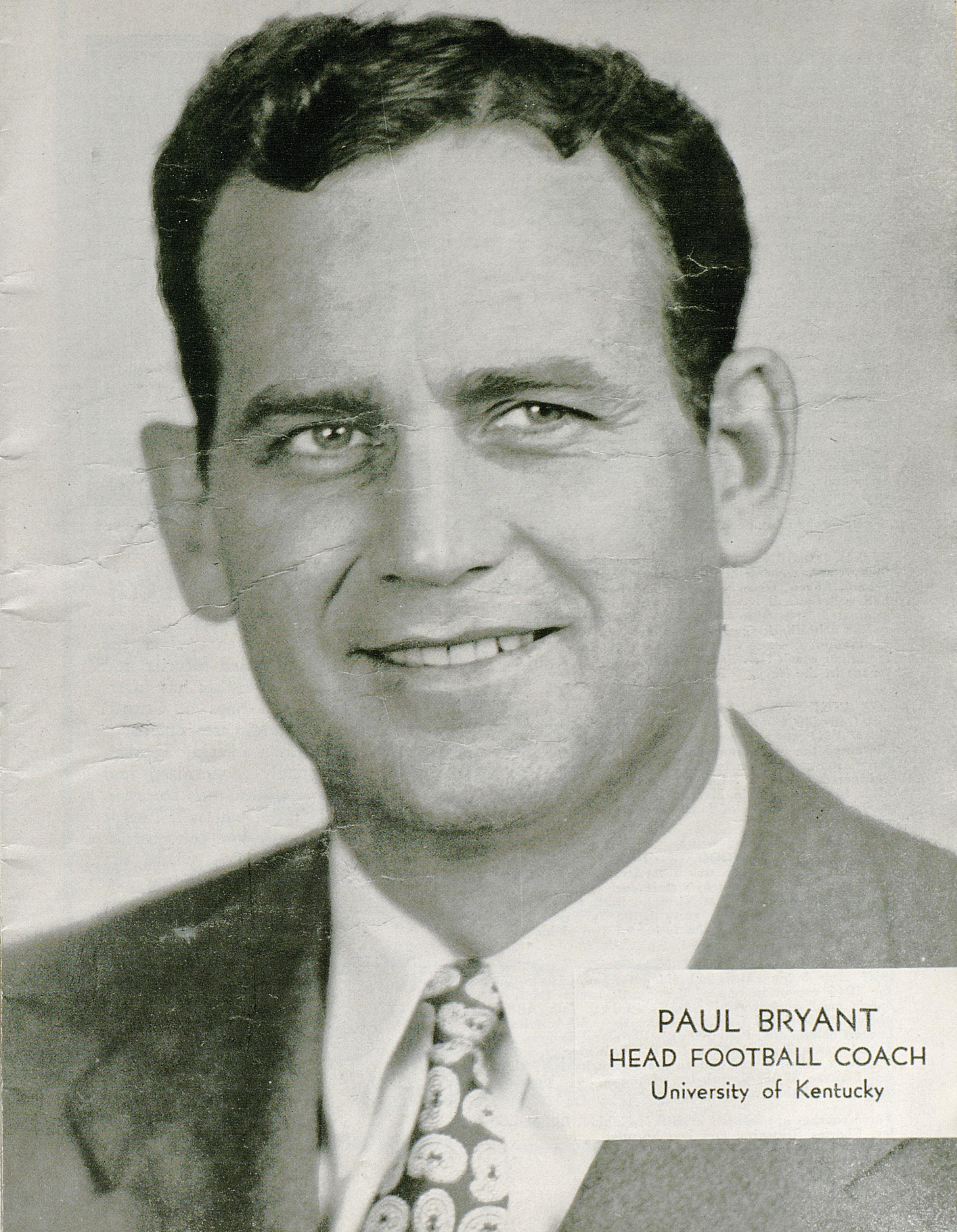

PAUL BRYANT
HEAD FOOTBALL COACH
University of Kentucky

The Coaching Staff

CARNEY LASLIE . . . Like Paul Bryant is a University of Alabama product and a former Rose Bowl star for the Crimson Tide . . . Laslie lettered three years at 'Bama '30, '31 and '32 . . . In '32 he played on the Tide eleven which won a 24-0 decision over Washington State in the Pasadena classic . . . Remained at Alabama as an assistant for one year after graduating . . . Then he became head football coach at the Blytheville, Arkansas, high school . . . His teams went undefeated for three seasons and then Laslie went to V.M.I. as line coach . . . From the Lexington, Va., school, Laslie entered the Navy . . . While in the Navy, he coached the North Carolina Pre-Flight eleven . . . Released to inactive duty after three years service with the rank of Lieutenant Commander . . . Joined Bryant at Maryland a few days before the 1945 season opened . . . Specializes in coaching tackles at Kentucky . . . Married and has an eleven-year-old daughter.

FRANK MOSELEY . . . A native of Montgomery, Alabama . . . Quarterbacked the Tide elevens in '31, '32 and '33 . . . Played two seasons on the same Alabama teams as Laslie . . . Came to Kentucky in 1934 and served as backfield coach under Chet Wynne and Ab Kirwan . . . Entered the Navy in '42 . . . Served as gunnery officer aboard the aircraft carrier Lexington with the rank of Lieutenant Commander . . . A veteran of practically every battle in the Pacific . . . Joined Bryant a few days before the season opened at Maryland . . . Backfield coach at Kentucky . . . Married and has a fifteen-months-old son . . . Called "Mose" by many, but "Bully" or "Chesty" by his old Capstone acquaintances.

TED D. OSBORN . . . Is the latest addition to the Kentucky staff, arriving in July from Akron Central High School, Akron, Ohio, where he had been head basketball and football coach for 12 years . . . Osborn was graduated from Ohio Wesleyan in 1931 where he starred as a halfback for three seasons . . . Following his graduation, Osborn went to Ohio State in 1933 as a freshman coach . . . Served during the war as a Lieutenant in the Navy.

JOE ATKINSON . . . Was a star guard with Vanderbilt from '39 to '41 . . . Bryant coached Atkinson in '40 and '41 when he was line coach at Vandy . . . Joe captained the '41 Commodore eleven . . . Entered the Navy after graduation in '42 . . . Served 46 months . . . Skippered a PT . . . Came to Kentucky immediately after his discharge in March, 1946 . . . Handles the guards . . . A native of Lebanon, Tennessee . . . Married.

CLARENCE UNDERWOOD . . . A 1933 Marshall College graduate where he was a varsity guard for three years . . . Joined Kentucky's staff early this year . . . Coached at Beckley, West Virginia, high school from 1938-43 . . . Served three years in the Navy as a Lieutenant . . . Married and the father of two children.

ERMAL ALLEN . . . Joined the Kentucky coaching staff after being ruled ineligible after two games in the 1946 season in one of the Southeastern Conference's most controversial cases . . . Last fall, Allen played professional football with the All-American League champions, Paul Brown's Cleveland Browns . . . Ermal was a T-quarterback for the Brownies . . . He will be a valuable addition to the Kentucky staff this fall because of his knowledge of the T . . . Married and is the father of two children.

These coaches are assisted by Bill McCubbin, Bill Moseley, Charles Browning and Leo Yarutis.

Page Twelve

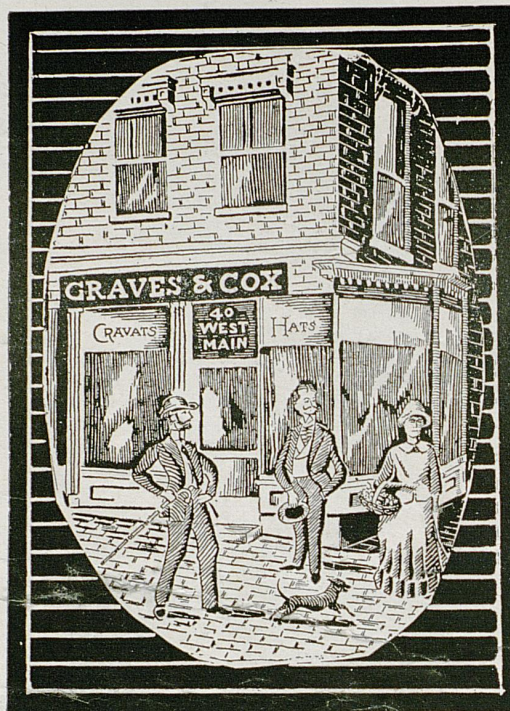

Our Sixtieth Year

For the past sixty years, since the days of high wheeled bicycles and Chatauquas, Graves-Cox has offered the men and boys of Central Kentucky the latest assortments of nationally known wearing apparel. Now completely modernized and abreast of the finest men stores in the United States, you will find it an added pleasure and convenience to shop at Graves-Cox, where the traditional policy of courtesy and honesty and fair dealing, continue on unchanged.

EXCELLENCE WITHOUT EXTRAVAGANCE



WILDCAT MENTORS



Front row from left to right: Ermal Allen, Ted Osborn, Joe Atkinson, Frank Moseley, Head Coach Paul Bryant and Carney Laslie.
Back row from left to right: Leo Yarutis, Charles Browning, Bill McCubbin, Bill Moseley and Clarence Underwood.

KNOX HATS

MANHATTAN SHIRTS

THORPE'S
INCORPORATED
OPPOSITE PHOENIX HOTEL
THE MENS STORE OF LEXINGTON

SOCIETY BRAND CLOTHES

BOSTONIAN SHOES

Perkins Construction Co.

FRANKFORT, KY.

CONTRACTORS

for the McLean Stadium Addition

Immortals of '98



			FIRST ROW		
	Lyle	Turner	Martin	Kehoe	Clarke
			SECOND ROW		
	Graham	Stauss	Severs (Capt.)	Wells	Whayne
			THIRD ROW		
Smith	Willim	Bass (Coach	Bronaugh (Mgr.)	Humphreys	Elliott Maddox

SURVIVING MEMBERS OF 1898



DR. C. C. CLARKE	JAMES H. GRAHAM	JOHN WILLIM	E. C. WHAYNE	J. SOULE SMITH
------------------	-----------------	-------------	--------------	----------------

The Immortals of '98

by Helen G. King

The Immortals of '98 have come home again!

Fifty years and many Kentucky football games ago, 15 inspired young gridders of "Old State," under the direction of Coach William Bass, went through a perfect season of seven games won, no ties and no scoring by the opposition, a record which fifty years of Kentucky Wildcat football players have been unable to break.

Today, just 50 years after this perfect record was established, the seven living members of that famous squad have come back home—to see Kentucky play football again—to cheer and reminisce about the "good old days."

This edition of the Kentucky football program is dedicated to them: E. C. (Mad Anthony) Whayne, Clinton, Ky., guard; Col. J. H. Graham, Louisville, tackle; J. Milward Elliott, Lexington, halfback; J. Soule Smith, Webster Groves, Mo., fullback; John Willim, Lexington, end; Winn Martin, St. Louis, Mo. end; and Dr. C. C. Clarke, Socorro, N. Mex., center. They are all here today, in the stands, thinking back to the days when they wore the blue and white and played football for Kentucky, and we of the succeeding generations are very happy to have them, very proud of their achievements, very grateful for their loyalty which has lasted over a period of fifty years.

The heaviest man on that '98 squad was C. L. Strauss, who weighed in at 222 and was six feet. He played right guard. The next in weight was E. C. Whayne, 220 lbs., six feet, left guard. The quarterback and captain, Roscoe Severs, was only five feet five, and weighed 129 pounds, which only proves that the weight from the shoulders up is what counts in quarterbacking.

The complete roster of the '98'ers, follows:

Name	Pos.	Age	Ht.	Wt.	Class
*Roscoe Severs	QB	20	5'5"	129	Jr.
J. M. Elliott	LHB	19	5'10"	156	Soph.
*J. D. Turner	RHB	22	5'11"	162	P. G.
J. H. Kehoe	LE	19	5'10½"	145	Soph.
L. W. Martin	RE	19	5'7"	132	Soph.
J. H. Graham	LT	19	6'3"	170	Jr.
*W. C. Mills	RT	20	6'	190	
*C. L. Strauss	RG	21	6'	222	P. G.
E. C. Whayne	LG	20	6'	200	Soph.
C. C. Clarke	C	18	5'11"	156	
J. S. Smith	FB	18	5'10"	132	Jr.
*E. T. Lisle	HB	18	5'9"	155	Jr.
*C. L. Humphries	Sub	18	5'8"	162	Soph.
*R. K. Maddocks	Sub	20	5'5"	130	Sr.
John Willim	RE	21	5'10"	150	Soph.

*The seven men starred above are known to be dead; Mr. J. H. Kehoe is lost to the Alumni Association and to the team, so we do not know whether he is living; however none of the squad succeeded in finding him before this reunion. The 1898 football schedule may not sound so tough now, but we'll guarantee it was no walk-a-way, what with Indiana and Massachusetts volunteers making up the opposition in two instances. Anyway, here it is:

Ky. State College	18	Ky. Univ. (Transylvania)	0
Ky. State College	28	Georgetown College	0
Ky. State College	59	8th. Mass. Volunteers	0
Ky. State College	16	Louisville Athletic Ass'n	0
Ky. State College	6	Centre (rain)	0
Ky. State College	17	160th. Indiana Volunteers	0
Ky. State College	36	Newcastle Athletic Club	0
Total score	180	Opponents	0

Can you beat it? We don't think you can even tie it—so let's give 'em a great big hand—

THE IMMORTALS OF '98!

Our Sincere Best Wishes

For A

Successful 1948 Season

To The

Fighting Kentucky Wildcats

Guy A. Huguelet :- T. W. DeZonia

Allen Hamilton

Frank Smotherman

Wilbur
Jumerson

Nick
Odlivan



Jim Howe

Chas. Bentley

Doc Ferrell

Lee Truman

Jeey
Claiborne

Pat
James

Carl
Genito

Ralph
Genito

Clayton
Webb

Ray Porter

Don
Frampton

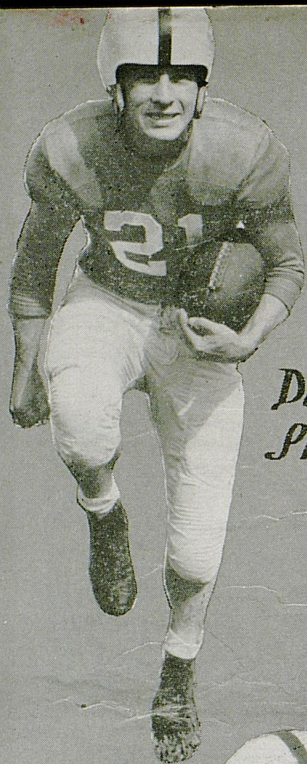

Dopey Phelps

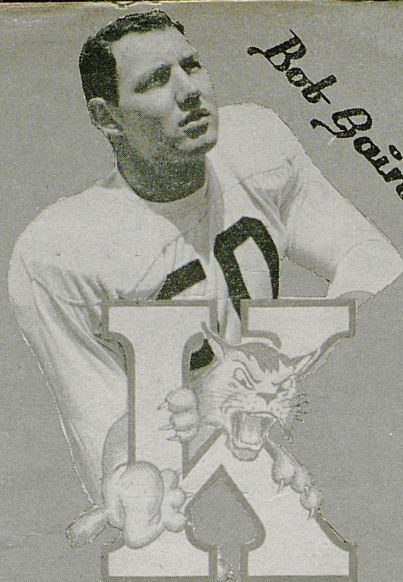

Bob Gair

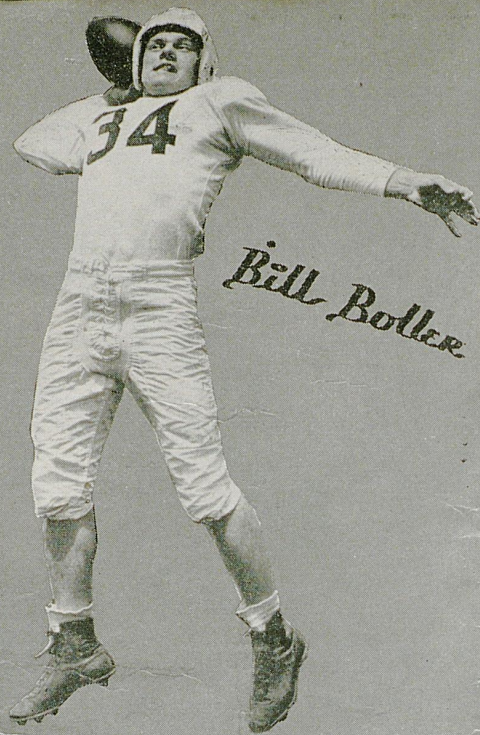

Bill Botler

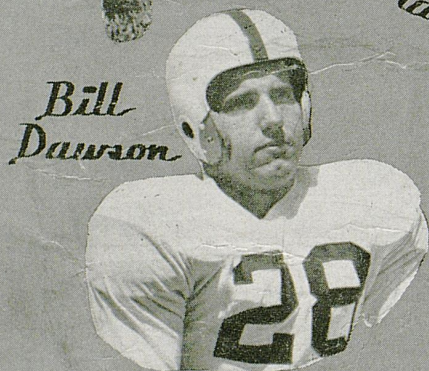

Bill Dawson

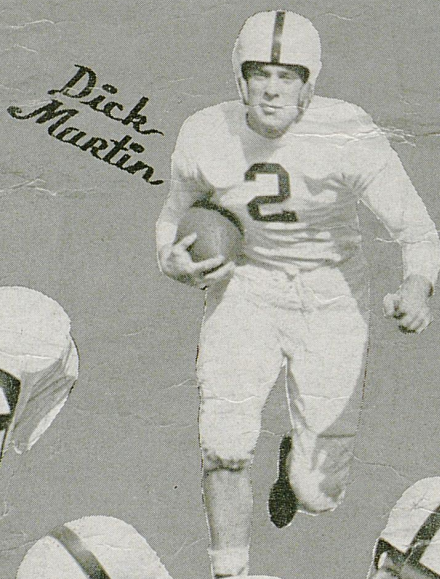

Dick Martin



Ben Zaranka

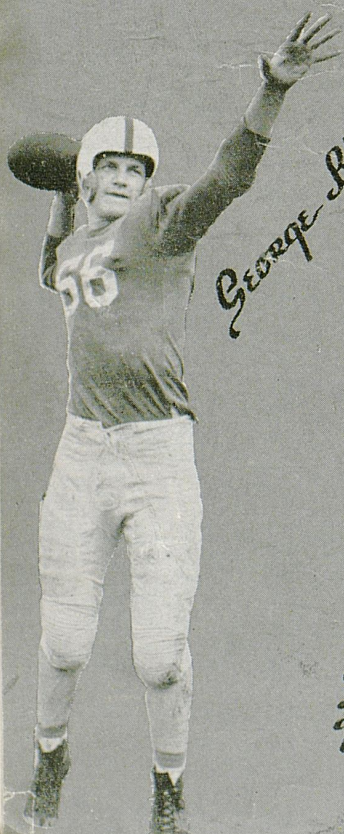

George Blanda

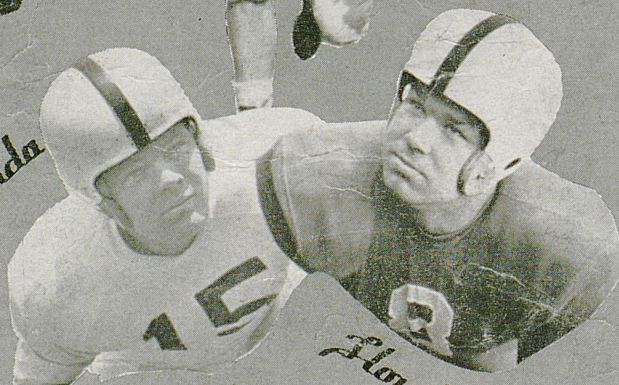

Dick Holway

Floyd Mc Dermott



Wallace Jones

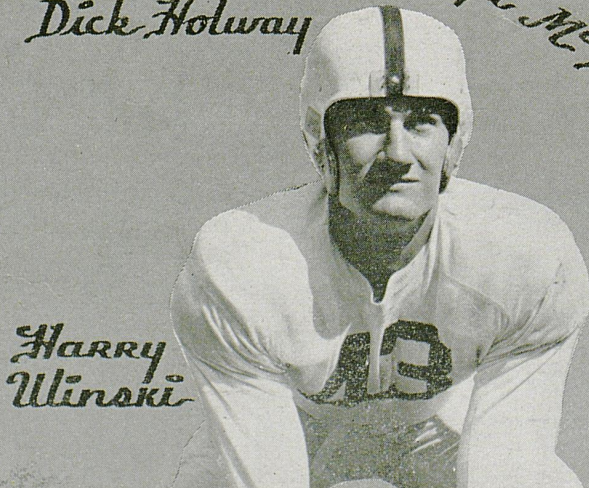

Harry Winski

UNIVERSITY OF KENTUCKY

1948 ROSTER

No.	Name	Pos.	Age	Wt.	Ht.	Home	Year
51	Bentley, Charles	RE	23	190	6'	Ala. City, Ala.	Jr.
66	Blanda, George	Q	20	190	6'1"	Youngwood, Pa.	Sr.
53	Boller, Bill	FB	20	180	5'11"	Beaver Falls, Pa.	Jr.
16	Bradshaw, Charles	C	24	175	6'	Montgomery, Ala.	Jr.
22	Brooks, Bobby	LH	19	178	5'10½"	Gary, Ind.	Soph.
25	Bruno, Albert	RE	19	175	6'2"	West Chester, Pa.	Soph.
46	Claiborne, Jerry	LE	20	175	5'10"	Hopkinsville, Ky.	Jr.
29	Claiborne, George	LT	21	200	6'1½"	Hopkinsville, Ky.	Soph.
28	Dawson, Bill	RG	23	190	5'10"	Louisville, Ky.	Soph.
44	Ferrell, Doc	LT	21	198	6'	Richmond, Ky.	Sr.
56	Ford, Roy	C	21	185	6'1"	Anniston, Ala.	Soph.
48	Frampton, Don	RE	19	194	6'2"	Bradford, Pa.	Soph.
77	Fucci, Dom	Q	20	175	5'11"	New Village, N. Y.	Soph.
50	Gain, Bob	LT	19	220	6'3"	Weirton, W. Va.	Soph.
26	Genito, Carl	Q	20	175	6'	Duquesne, Pa.	Soph.
81	Genito, Ralph	FB	24	170	5'10"	Duquesne, Pa.	Jr.
42	Hamilton, Allen	LG	23	190	5'9"	Louisville, Ky.	Soph.
15	Holway, Dick	LG	23	183	5'10"	Youngstown, Ohio	Jr.
5	Horton, Richard	LH	19	168	5'10"	Spencer, W. Va.	Soph.
37	Howard, Lawrence	RH	19	175	5'10"	Harlan, Ky.	Soph.
19	Howe, Jim	RH	21	175	6'1½"	Ft. Thomas, Ky.	Jr.
32	Jamerson, Wilbur	RH	19	170	5'8½"	Henderson, Ky.	Soph.
47	James, Pat	LG	20	195	6'1"	New Boston, Ohio	Soph.
6	Jones, Bob	LG	20	205	5'9"	East Chicago, Ind.	Soph.
24	Jones, Paul	Q	21	170	6'	Lynn Camp, Ky.	Soph.
27	Jones, Wallace	RE	21	195	6'4"	Harlan, Ky.	Sr.
34	Klein, Norman	RH	21	170	5'11"	Louisville, Ky.	Sr.
2	Martin, Dick	RH	19	170	6'	Chicago, Ill.	Soph.
8	McDermott, Lloyd	RT	22	225	6'1"	Covington, Ky.	Jr.
82	Meihaus, Johnny	LH	26	165	5'9"	Louisville, Ky.	Jr.
52	Odlivak, Nick	LE	23	190	6'	Aliquippa, Pa.	Jr.
39	Pope, Robert	RT	20	218	6'1½"	Harlan, Ky.	Soph.
38	Porter, Ray	RG	22	185	5'10"	Cincinnati, Ohio	Jr.
55	Ray, Babe	RH	20	175	5'10"	Louisville, Ky.	Soph.
54	Rogers, Harry	C	19	205	6'4"	Frankfort, Ky.	Soph.
40	Shaffnit, Bill	C	22	185	6'	West Haven, Conn.	Soph.
30	Truman, Lee	FB	19	188	6'	Owensboro, Ky.	Jr.
43	Ulinski, Harry	C	23	196	6'2"	Ambridge, Pa.	Jr.
45	Vance, Ralph	RT	20	205	6'3"	Louisville, Ky.	Soph.
57	Wannamaker, Bill	RG	20	205	6'1"	Charleston, S. C.	Soph.
11	Webb, Clayton	FB	18	190	5'11"	St. Albans, W. Va.	Soph.
58	Wodtke, Bob	C	20	175	5'11"	Gary, Ind.	Soph.
36	Wooddell, Harold	FB	21	185	5'11"	Beckley, W. Va.	Soph.
4	Yowarsky, Walt	LT	20	205	6'1"	Cleveland, Ohio	Soph.
23	Zaranka, Ben	LE	20	191	6'4"	E. Chicago, Ind.	Soph.

KENTUCKY

PROBABLE LINEUP

LE	LT	LG	C	RG	RT	RE
J. Claiborne	Gain	Holway	Yowarsky	James	Pope	W. Jones
46	50	15	4	47	39	27

QB
Blanda
66

LH
Jamerson
32

FB
Webb
11

RH
Klein
34

SQUAD LIST

2 Martin	28 Dawson	47 James
4 Yowarsky	29 Claiborne, G.	48 Frampton
5 Horton	30 Truman	50 Gain
6 Jones, B.	32 Jamerson	51 Bentley
8 McDermott	34 Klein	52 Odlik
11 Webb	36 Wooddell	53 Boller
15 Holway	37 Howard	54 Rogers
16 Bradshaw	38 Porter	55 Ray
19 Howe	39 Pope	56 Ford
22 Brooks	40 Shaffelt	57 Wannamaker
23 Zaranka	42 Hamilton	58 Wodtke
24 Jones, P.	43 Uliniski	66 Blanda
25 Bruno	44 Ferrell	77 Fucci
26 Conito, C.	45 Vance	81 Genito, R.
27 Jones, W.	46 Claiborne, J.	82 Meihaus

OFFICIALS

Referee—Fred C. Koster—Louisville
Umpire—Fred Sington—Alabama
Linesman—Pete Gracey—Vanderbilt

SCORE	1	2	3	4	TOTAL
FLORIDA					15
KENTUCKY					34

FLORIDA

PROBABLE LINEUP

LE	LT	LG	C	RG	RT	RE
Bishop	Dempsey	Brown	Kynes	Groves	Sutton	Johnson
23	65	32	40	69	84	44

QB
Belden
77

LH
Hunsinger
46

FB
Godwin
57

RH
Griffin
80

SQUAD LIST

21 Adkins	44 Johnson	70 Tiller
22 Ewing	45 Lorenzo	71 Turner
23 Bishop	46 Hunsinger	73 Peek
28 Montsdeoca	49 Cox	74 Williams
29 Hawkins	56 Huerta	76 Yancey
30 Herndon	57 Godwin	77 Belden
31 Bray	58 Broadus	78 Michael
32 Brown	59 Parker	80 Griffin
36 Gilbert	60 Lewis	81 Gruetzmacher
37 Cole	61 Gardiner	82 Driggers
38 Poucher	63 Dutton	84 Sutton
39 Reach	65 Dempsey	86 Vaccaro
40 Kynes	67 Bratcher	87 Jackson
41 Hazelwood	69 Groves	89 Carver

OFFICIALS

Judge—Buck Cheves—Georgia
Electric Clock Operator—W. E. Porter—Vanderbilt

CHESTERFIELD SUPPER CLUB EVERY FRIDAY NIGHT-NBC
GET EDDIE DOOLEY'S FOOTBALL PREDICTIONS . . .



Always Buy

HES

RIGHT CO



Voted Tops
IN AMERICA'S COLLEGES

CHESTERFIELD

PERFECT COMBINATION - WORLD'S BEST TOBACCOS

UNIVERSITY OF FLORIDA

1948 ROSTER

No.	Name	Pos.	Wt.	Ht.	Home	Year
21	Adkins, Milton	LE	197	6'1"	Moore Haven	Soph.
39	Beach, Eldrige	LHB	189	6'	St. Petersburg	Soph.
77	Belden, Doug	QB	187	6'1"	Tampa	Sr.
23	Bishop, Tommy	LE	187	6'	Jacksonville	Jr.
67	Bratcher, Wiley	QB	155	5'10"	Pensacola	Soph.
31	Bray, Tommy	RT	204	6'1"	Macon, Ga.	Soph.
58	Broadus, Loren	LHB	155	5'10"	Jacksonville	Soph.
32	Brown, Aaron	LG	206	6'2"	Jacksonville	Soph.
89	Carver, Corlis	LT	220	6'	Jacksonville	Soph.
37	Cole, Sam	LG	187	5'10"	Jacksonville	Soph.
49	Cox, John	RHB	210	6'1"	Gainesville	Jr.
65	Dempsey, Frank	LT	200	6'4"	Miami	Jr.
82	Driggers, Pat	LT	192	6'	Oxford	Jr.
63	Dutton, Conrad	RG	191	5'"	Eufaula, Ala.	Soph.
22	Ewing, Ben	LT	208	6'	Bartow	Jr.
61	Gardiner, Alex	FB	194	5'10"	McDonald, Ohio	Soph.
36	Gilbert, John	C	187	5'11"	Miami	Sr.
57	Godwin, Russell	FB	202	6'1"	Hastings	Jr.
80	Griffin, Hal	RHB	162	5'8"	Tampa	Jr.
69	Groves, Fletcher	RG	190	5'9"	Tampa	Sr.
81	Gruetzmacher, Bob	RHB	172	5'10"	Tampa	Jr.
29	Hawkins, Joe	RE	178	6'	Fort Myers	Soph.
41	Hazelwood, Harold	C	196	6'2"	Defuniak Springs	Jr.
30	Herndon, Denny	RG	189	5'11"	Tampa	Soph.
56	Huerta, Marcelina	LG	196	5'9"	Tampa	Jr.
46	Hunsinger, Charles	LHB	180	6'	Harrisburg, Ill.	Jr.
87	Jackson, James	RT	220	6'2"	Buie's Creek, N. C.	Jr.
44	Johnson, Fal	RE	202	6'1"	Gainesville	Soph.
40	Kynes, Jimmy	C	206	6'3"	Marianna	Jr.
60	Lewis, Laz	QB	202	6'2"	Quincy	Soph.
45	Lorenzo, Frank	RG	193	5'11"	Tampa	Jr.
78	Michael, Joe	LHB	157	5'10"	Ocala	Jr.
28	Montsdeoca, Fred	FB	168	6'	Avon Park	Soph.
59	Parker, Billy	FB	181	5'11"	Jacksonville	Jr.
73	Peek, Scotty	LHB	155	5'11"	Jacksonville	Soph.
38	Poucher, Leroy	FB	165	5'10"	St. Petersburg	Soph.
84	Sutton, Cliff	RT	195	6'	Plant City	Jr.
70	Tiller, Warren	RE	176	6'	Orlando	Jr.
71	Turner, Bill	LE	201	6'2"	St. Petersburg	Jr.
86	Vaccaro, Gaspar	RE	206	6'	Tampa	Jr.
74	Williams, Angus	QB	163	5'10"	Tampa	Jr.
76	Yancey, Jimmy	RHB	164	5'10"	Tallahassee	Jr.

Football and Basketball

SEASON 1948-1949

We have in stock for at once delivery a complete line of football and basketball supplies. You get these famous nationally advertised brands when you purchase your supplies from Hunt's, and remember "We Ship the Day You Buy."

MacGregor-Goldsmith
A. G. Spalding & Bros.
A. J. Reach & Company
Wilson's Athletic Goods
Riddell Shoes & Helmets
Voit Rubber Balls
Converse All Star Shoes
Wright & Ditson
O'Shea Knitting Mills
Hillerich & Bradsby
Universal Bleachers
Powers Mfg. Co.
Dudley Locks

Fair Play Scoreboards
Coach Rupp Gym Pants
Butwin Award Jackets
Cramer's First Aid Supplies
Dodge Trophies
E. R. Moore's Girl's Gym Suits
Porter Gym Supplies
Southern Mfg. Co.
MacGregor Golf Clubs
General Athletic Products
Bike-Web Co.
Wigwam Hosiery
Gym Mats & Wall Pads

Write us for our fall and winter catalog. Special prices to schools and colleges.

Hunt's Athletic Goods Co.

MAYFIELD, KENTUCKY

"THE LARGEST INDEPENDENT EXCLUSIVE ATHLETIC HOUSE IN THE SOUTH"



LEXINGTON, KY.

All Scores Announced Over The Stoll Field
Public-Address System Come To You Through The
Courtesy of the Lexington Newspapers

For Complete Reports On This Game
And The Many Others Under Way Today Throughout The
United States, read the sport section of the

Sunday Herald-Leader

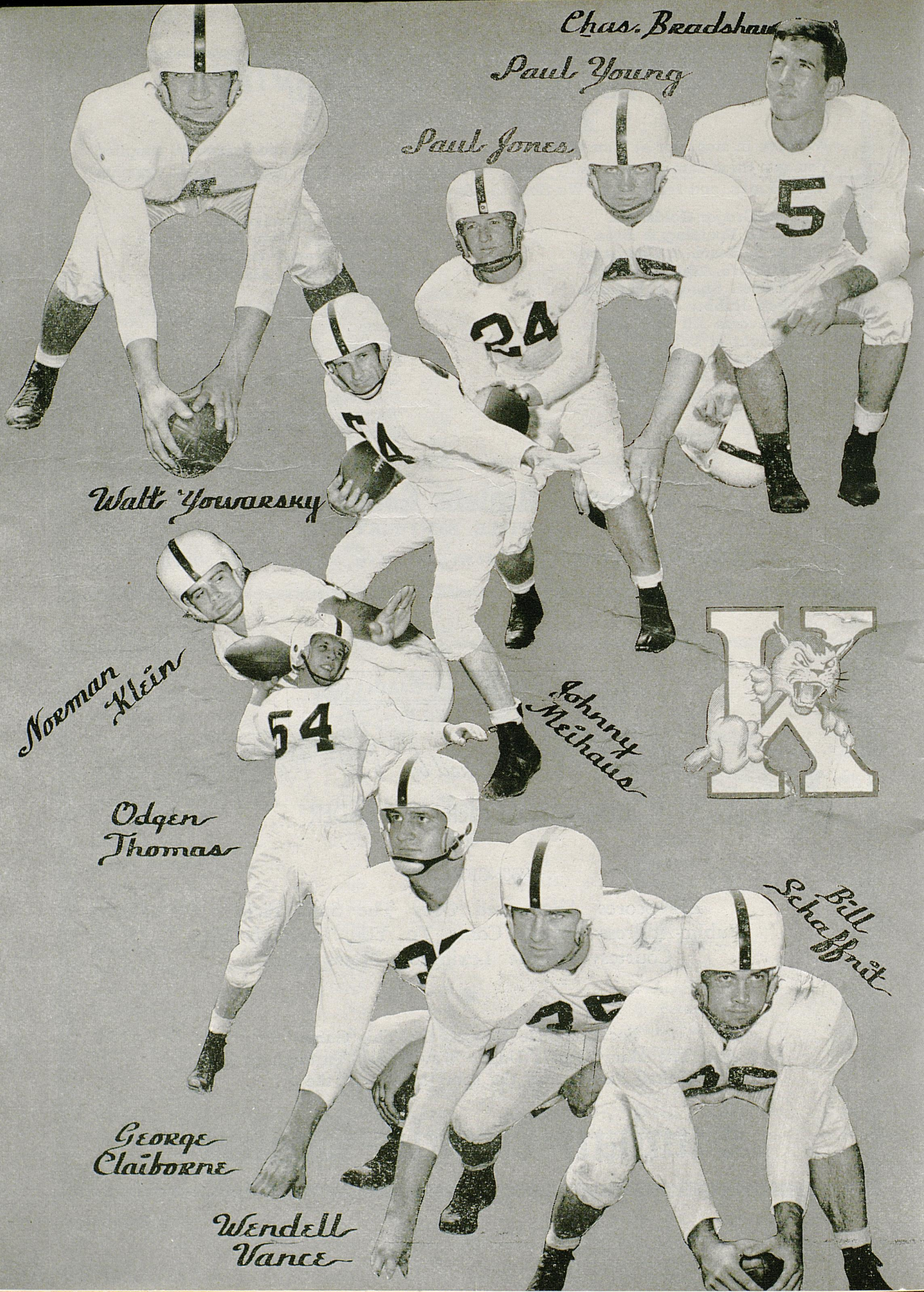

Chas. Bradshaw

Paul Young

Paul Jones

Walt Yowarsky

Norman Klein

Johnny Melhaus

Odger Thomas

Bill Schaffner

George Claiborne

Wendell Vance



Good Luck and Good Wishes

TO THE

Wildcats



Fred Bryant Motor Co.

'6' - OLDSMOBILE - '8'

Union Station Viaduct

Phone 3810

Official timing watch for the

UNIVERSITY OF KENTUCKY VS. FLORIDA

Longines

The World's Most Honored Watch

ACCEPTED AS OFFICIAL WATCH FOR TIMING CHAMPIONSHIP
SPORTS EVENTS IN ALL FIELDS ALL OVER THE WORLD

10 WORLDS FAIR GRAND PRIZES

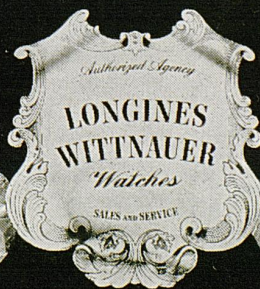

28 GOLD MEDALS, HIGHEST ACCURACY AWARDS



SOLD BY MORE THAN 4,000 FINE JEWELERS WHO PROUDLY DISPLAY THIS EMBLEM

Thumbnail Sketches

LEFT ENDS

BEN ZARANKA . . . 6-4 . . . 187 . . . 20 . . . East Chicago, Indiana . . . Sophomore . . . Earned a reputation last year, his freshman season, as a great pass receiver . . . He should be a starter this fall . . . Attended Roosevelt High School in East Chicago where he was an All-State end . . . Was a pitcher for the Wildcat baseball team last spring . . . Plans a career as a pro footballer following his graduation.

JERRY CLAIBORNE . . . 5-10 . . . 165 . . . 20 . . . Hopkinsville, Kentucky . . . Junior . . . He's not too big, but what there is of him is all football player . . . Jerry is what Coach Bryant calls a "100 per cent boy," meaning that he puts out all of the time whether its Saturday or Tuesday . . . Has been switched from a blocking back to end . . . He's destined to see action this fall . . . Majoring in mathematics.

NICK ODLIVAK . . . 6 . . . 190 . . . 23 . . . Aliquippa, Pennsylvania . . . Junior . . . Has played every position on the Kentucky team as a reserve . . . Coach Bryant last spring switched Nick from a back to the end position . . . He's good enough, however, to play almost anywhere on the club . . . Majoring in Education . . . When he was a freshman, Nick Hitch-hiked to the Georgia game at Athens . . . Coach Bryant met him on the street . . . Bryant suggested that he "dress-out" for the game . . . Nick did and played more than a half of the contest as Kentucky's quarterback.

WIN, LOSE
OR DRAW,
WE'RE WITH THE
WILDCATS ALL
THE WAY

Williams Drug Store

Corner Main and Lime

Be Better Fitted In . . .

BAYNHAM'S

*"Shoes and Accessories
of Distinction"*

MEN • WOMEN

CHILDREN

Lexington

Louisville

Nashville

Purcell's

Lexington's' Most Progressive
Department Store

If You Prefer A Certain
Brand of Merchandise You
Are Almost Sure To Find
It At Purcell's

Fashionable Women

*Make Our Fashion Floor Their
Fashion Headquarters*

Florida Players



TOMMY BISHOP
Florida



AARON BROWN
Florida



CHUCK HUNSINGER
Florida



BILL TURNER
Florida



LOREN BROADUS
Florida



JOHN COX
Florida



W. E. BURGER, U. K. Trainer

W. E. Burger, better known to the coaches and members of the squad as "Bud" is a graduate of the University of Illinois Physical Education school. He worked two years as Matt Bullock's training assistant and then became Athletic Director and head coach of all sports at Divernon (Illinois) High School. In the summer of 1945 he became a member of the Duke University staff as assistant trainer, assistant basketball coach and physical education instructor. He is married and has a daughter. He came to the University of Kentucky in the summer of 1947.

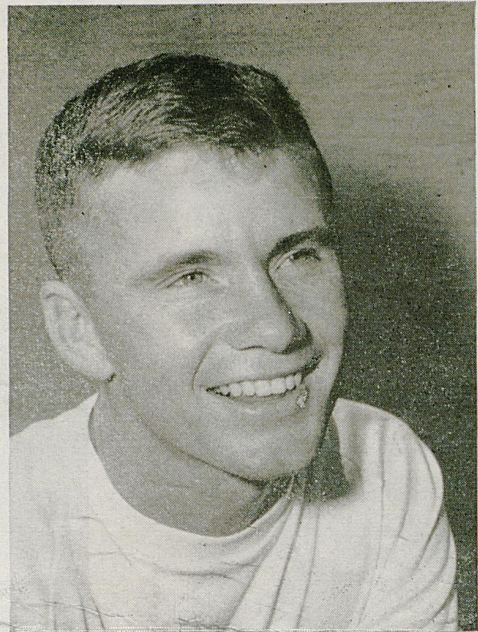

UNIS SAYLOR, Head Student Manager

Unis Saylor, always called "Saylor", has the herculean task of head student manager of the football team. When he came to the University of Kentucky in 1946, he was a member of the squad, but received an injured shoulder which prevented active participation in the sport. However, Coach Bryant, because of Saylor's keen interest in the game assigned him to the honored post of team manager. His job is to keep one jump ahead of Coach Bryant on everything from shoe laces to 375 pound blocking dummies.

TAYLOR TIRE CO.

Incorporated

Tires — Batteries — Brakes — Clutch
Starter — Lights — Ignition — Radio
Household Appliances



Sales & Service

— Phone 2030 —

24 Hour Service Vine at S. Eastern

Athletic Equipment

At School Prices

SEE ME FOR

Rawlings Athletic Equipment
Wilson Sporting Goods
Converse Basketball Shoes
Johnson Seahorse Motors

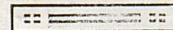

GENE MYERS

Automatic Equipment Co.

Sports Dept.

230 E. MAIN ST., LEXINGTON, KY.

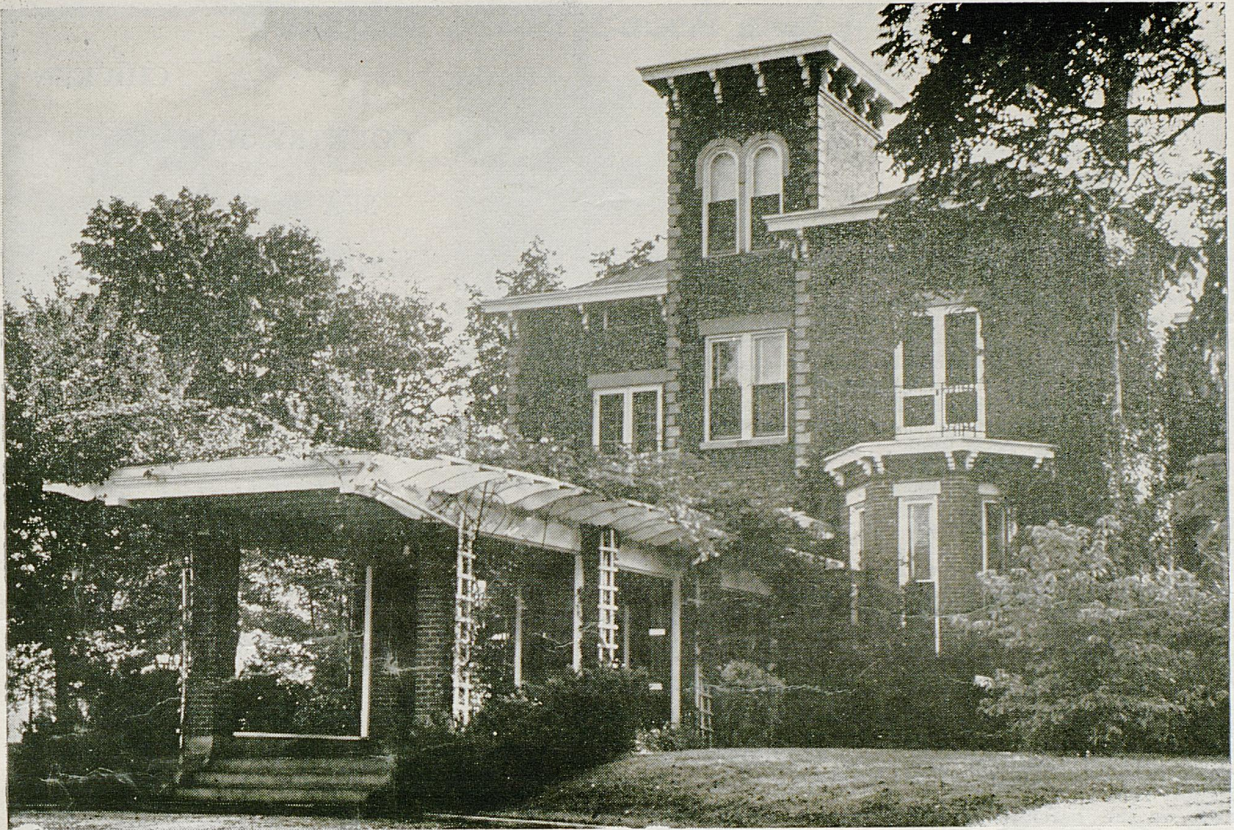

MAXWELL PLACE

LOOKING TOWARD MEMORIAL HALL



Thumbnail Sketches

CENTERS

HARRY ULINSKI . . . 6-2 . . . 196 . . . 23 . . . Ambridge, Pennsylvania . . . Junior . . . Will be Kentucky's replacement for its All-Conference man, Jay Rhodemyre . . . Harry was injured last year . . . This winter his knee was operated on . . . And his physical condition is still very much a question mark. . . . If he is able to play, he should be a starter . . . And a very good one . . . He comes from a football family . . . Ed Ulinski is with Paul Brown's Cleveland Browns in the All-American League . . . And Ray is the quarterback for Penn State . . . Potentially he's a great football player . . . Without him, Kentucky will be weak in the middle of the line.

WALT YOWARSKY . . . 6-1 . . . 205 . . . 20 . . . Cleveland, Ohio . . . Sophomore . . . "Smitty," as Yowarsky is called by his teammates, will be used as a utility man this fall . . . He's big and strong and could be a valuable substitute.

RIGHT GUARDS

BILL DAWSON . . . 5-10 . . . 190 . . . 23 . . . Louisville, Kentucky . . . Sophomore . . . The Round Man should be a contender for a starting berth this fall . . . A short squat individual, Dawson is extremely hard to move on the defense . . . Offensively, he's a fine blocker . . . This is a weak spot in the Kentucky line . . . Dawson's play could be a tremendous contribution to Kentucky's success this fall.

RAY PORTER . . . 5-10 . . . 185 . . . 22 . . . Cincinnati, Ohio . . . Junior . . . A converted back, Ray will see plenty of service this fall . . . A good, steady all-around player, he will be a valuable member of the squad . . . A good blocker, especially on down field work . . . If he can come through with a good season, it will be a pleasant surprise for the Wildcat coaching staff.

RIGHT TACKLES

LLOYD McDERMOTT . . . 6-1 . . . 215 . . . 22 . . . Covington, Kentucky . . . Junior . . . Is a big man who will play an important part in the Wildcat line this fall . . . As a sophomore, Mac saw a lot of action . . . This fall, he should be a contender for a starting berth. . . . He has the native ability and he has indicated his desire to play football . . . Was an All-State man while playing with Holmes High School in Covington. . . . For a big man he gets around very well.

RIGHT END

WALLACE (WAH-WAH) JONES . . . 6-4 . . . 195 . . . 21 . . . Harlan, Kentucky . . . Senior . . . Is regarded as one of the finest all-around athletes ever to enroll at Kentucky . . . Has lettered three straight seasons in basketball, football, and baseball . . . Is a great pass receiver and a great team man . . . Was injured during most of the season last year . . . Just returned in time from the Olympics with the United States basketball team to report for practice . . . If he can round out into football condition soon enough, he'll be a great aid to the 'Cats.

STEAKS

CHICKEN

COUNTRY HAM

SEA FOOD

MIXED DRINKS

Little Inn

Dancing Nightly

Winchester
Road

Phone
9610

LEXINGTON

Compliments

OF

Ades-Lexington

Dry Goods Co.

Incorporated

249 E. Main Street

Lexington, Ky.

Florida's Head Coach and Players



HEAD COACH RAY WOLF



CLIFF SUTTON
Florida

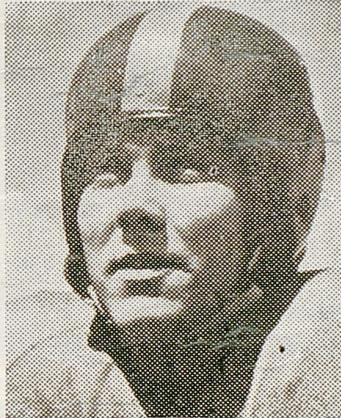

DOUG BELDEN
Florida



HAL GRIFFIN
Florida



JOE HAWKINS
Florida

Past Results of Ky. vs. Florida Games

Nov. 29	1917	Kentucky	52	Florida	0	Lexington, Ky.
Oct. 23	1926	Kentucky	18	Florida	13	Jacksonville, Fla.
Oct. 15	1927	Kentucky	6	Florida	27	Jacksonville, Fla.
Dec. 5	1931	Kentucky	7	Florida	2	Jacksonville, Fla.
Nov. 9	1935	Kentucky	15	Florida	6	Lexington, Ky.
Oct. 24	1936	Kentucky	7	Florida	0	Lexington, Ky.
Dec. 4	1937	Kentucky	0	Florida	6	Gainesville, Fla.

(Kentucky won five, Florida won two)

Dine In

The New

Lexington Room

of

The Kentuckian Hotel

A Complete Cuisine Including

Broiled Live Lobsters

Old Kentucky Ham

Choice Steaks

Southern Fried Chicken

Brilliant Home Movies

Revere

EIGHT

"88" Camera

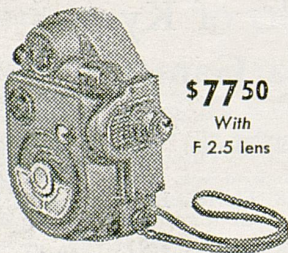

\$77.50

With
F 2.5 lens

Famous nationally advertised
Revere now further improved
with coated lenses for added
brilliance and sharpness.

TINDER-KRAUSS-TINDER

Opticians — Photographic Supplies

145 North Upper St.

Phone 5080

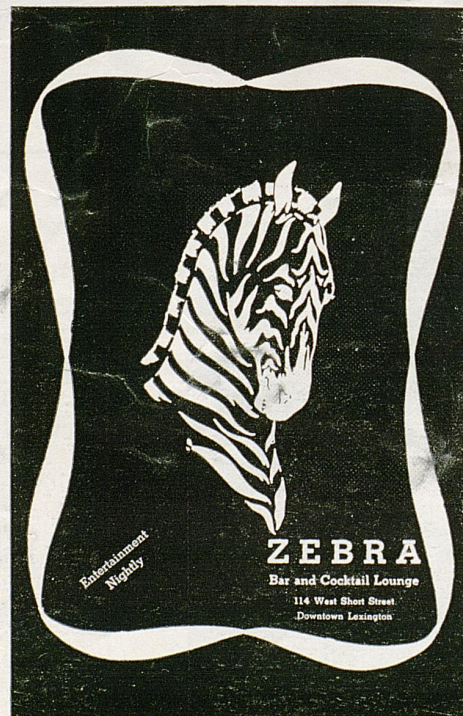

Florida Players



RUSSELL GODWIN
Florida



CORLIS CARVER
Florida

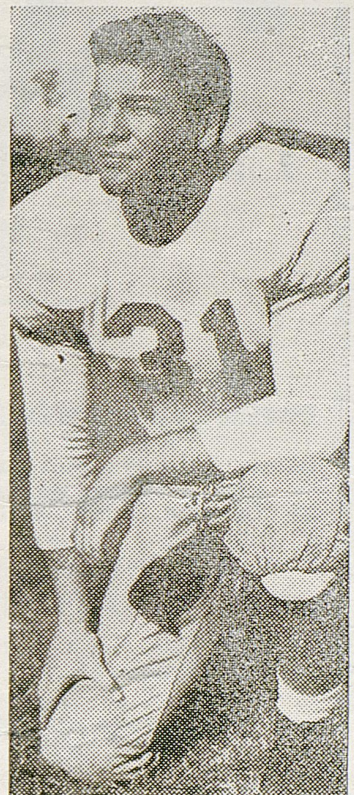

TOMMY BRAY
Florida



FRANK DEMPSEY
Florida

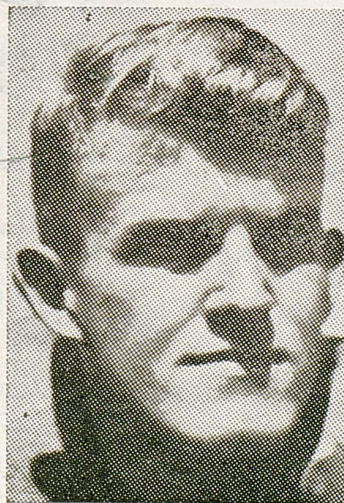

JIMMY KYNES
Florida



MARCELINO HUERTA
Florida

The Lafayette Hotel

Extends a Cordial Welcome and an Invitation to the Football Fans to meet with us after the Games. Renew old Friendships, greet new friends, and enjoy the spirit of good fellowship that abounds.

MEET AFTER THE GAME IN

Canary Cottage

AIR-CONDITIONED
FOR YOUR
COMFORT

128 E. MAIN

The South's Most Beautiful
New Cocktail Lounge . . .

also

Louisville (St. Matthews)
Indianapolis
and
French Village Louisville

Thumbnail Sketches

RIGHT END

CHARLES BENTLEY . . . 6 . . . 195 . . . 21 . . . Alabama City, Alabama . . . Junior . . . Is considered one of the best blockers on the squad . . . He'll give anyone a battle for a starting berth . . . He's a tough competitor who is seldom injured . . . And he has sufficient experience and poise at his position to be of tremendous aid to the 'Cats.

LEFT GUARD

PAT JAMES . . . 6-1 . . . 180 . . . 20 . . . New Boston, Ohio . . . Sophomore . . . Has been used only as a reserve so far, but he's a cinch to play a lot this fall . . . A tough and rugged boy.

ALLEN HAMILTON . . . 5-9 . . . 190 . . . 23 . . . Louisville, Kentucky . . . Sophomore . . . Another one of Kentucky's vest-pocket guards . . . Little, but rugged and tough . . . Played only as a reserve in his freshman season . . . Quick on the offense.

QUARTERBACKS

GEORGE BLANDA . . . 6-1 . . . 190 . . . 20 . . . Youngwood, Pennsylvania . . . Senior . . . Is the man who can either make or break the Wildcat offense. . . Last fall was his first season as a T-man . . . That year of experience should prove of great benefit to him this fall . . . One of the most powerful punters in college football today . . . His long boots last fall consistently kept Kentucky out of danger . . . During the early part of the season, his passes were too hard and not accurate enough . . . However, in the latter stages, he discovered the trick in throwing a soft ball . . . As a result, Kentucky aerial offense picked up something terrific . . . He'll call all plays when he's in the line-up.

CARL GENITO . . . 6 . . . 175 . . . 20 . . . Duquesne, Pennsylvania . . . Sophomore . . . Will be used probably in reserve duty . . . He's a good pressure player . . . The kind of a boy who's not much on Tuesday, but he's capable of winning for you on Saturday . . . He doesn't do anything spectacularly well. . . . But he always manages to get by . . . And he's a threat as a runner.

RIGHT HALFBACKS

DICK MARTIN . . . 6 . . . 170 . . . 19 . . . Chicago, Illinois . . . Sophomore . . . Was a good freshman player last fall . . . One of the best defensive halfbacks on the squad . . . He'll be in a contending position for a starting assignment . . . A tricky runner . . . He's destined to see plenty of duty this fall.

JIM HOWE . . . 6-1 . . . 175 . . . 21 . . . Fort Thomas, Kentucky . . . Junior . . . Is one of Kentucky's slowest men afoot, but one of the most elusive . . . For the opposition, he possesses a dangerous change of pace . . . A good team player . . . A boy who'll play his heart out to win . . . And in the mud with his change of pace he's great . . . He'll be in the Kentucky line-up plenty this year.

LEFT HALFBACKS

BILL BOLLER . . . 5-11 . . . 180 . . . 20 . . . Beaver Falls, Pennsylvania . . . Junior . . . Is probably the most powerful running back in the Kentucky backfield . . . If a tackler won't get out of his way, he turns on the steam and plows over, under, or through them . . . He can kick, pass, and run . . . He seems destined to be a fine player before he leaves the Bluegrass school.

T



F

TRUE OR FALSE?

1. A football weighs less than a pound.
2. It is illegal for a blocker to throw his body at an opponent when blocking.
3. Only a natural tan colored football can be used.
4. When a ball is put in play an offensive team has 60 seconds to go into action.
5. The man in motion must be at least five feet behind the scrimmage line at the moment the ball is put in play.
6. A pass can be thrown from any point behind the line of scrimmage.
7. Two consecutive incomplete forwards result in a five-yard penalty.
8. It is possible for a guard or tackle to be eligible for a forward pass.
9. A fourth-down punt kicked over the opponent's goal is good for an automatic safety.
10. In ordinary circumstances a team is permitted no more than four times out each half.
11. The defensive team cannot run with a fumbled ball which has hit the ground.
12. Two out of bounds kick-offs result in the award of the ball to the non-kicking team at the mid-field stripe.
13. On a shift play the players must come to a full stop before the ball is centered.
14. The offensive line can stand up if it wishes.
15. "Bootlegging the ball" is the trick of snatching the ball from the runner.
16. A coffin-corner kick is a kick-off aimed at putting the opponents back deep into their end zone.
17. When the gun sounds ending a half or game any play in process automatically ends.
18. A quick-opener is a football play most characteristic of the single-wing style of attack.
19. A fair catch is a pass caught within bounds.
20. A football game can end by a 1-0 score.
21. A substitute can report to any official on the field.
22. The offensive team must always keep at least seven men on the line.
23. Today a football coach can make an unlimited number of substitutions.
24. The recognition of a substitute automatically stops the clock.
25. If a defensive player intercepts a pass in the end-zone he is automatically risking a loss of 2 points unless he can run the ball back out to the goal-line stripe.
26. A quick-kick is not made from a punt formation.
27. The center does not have to pass the ball between his legs.
28. The T-formation gets its name from the alignment of backs.
29. In the T-formation the ball is received directly from the center by the running back.
30. "Flooding a zone" is a term applied to a running play stressing power.
31. A "flat" pass is a ball thrown with little spin.
32. A "spinner" is a kick given extra spiral by being kicked off the side of the toe.
33. To "reverse one's field" is to cut back sharply, catching one's opponents off balance.
34. The single wing generally operates with an unbalanced line.
35. A "mouse-trap" play is a type of pass play designed to trick the defensive safety-man.
36. "Double-teaming" is the trick of having two eligible receivers run at a defending back then cut in opposite directions.
37. A goal can be kicked at any height above the posts so long as it is within the imaginary lines formed by the extension of the posts upward.
38. A spread formation is a defensive maneuver designed to forestall a passing attack.
39. For the punting team to recover its own kick and take possession the punt must go beyond the line of scrimmage.
40. The flying wedge is an offensive maneuver used extensively by colleges last year.
41. On an incomplete fourth down pass into the end zone the defensive team takes over on its own 20-yard line.
42. The goal after touchdown can be scored by a pass or running play.
43. The goal posts used to be on the goal-line.
44. Hidden ball plays are not permitted.
45. A punt can be punted back on the same play.
46. A play cannot be run without appropriate signals.
47. It is impossible to run a series of downs without a huddle.
48. The Statue of Liberty play is a defensive maneuver whereby the defensive center stands up straight and signals the path of the play.
49. On a safety the team which is scored on can keep possession of the ball for a series of downs.

Send Your Dry Cleaning
With Your Laundry

to

CROPPER'S
LAUNDRY

THREE LOCATIONS

105 Walton Ave. — 529 S. Lime

241 E. Short St.



Phone 210



Member of
American Institute
of
Laundering

Thumbnail Sketches

LEFT GUARDS

DICK HOLWAY . . . 5-10 . . . 183 . . . 23
Youngstown, Ohio . . . Junior . . . Plays strictly be-
cause he wants to . . . What Dick lacks in ability, he
makes up in competitive spirit . . . Was used as a re-
serve last year, but he's certain to see plenty of
service this fall . . . Played only one year of high
school football.

FULLBACKS

CLAYTON WEBB . . . 5-11 . . . 190 . . . 18 . . .
Sophomore . . . St. Albans, West Virginia . . . a fast
developing sophomore fullback, who by mid-season
may come into his own and give Bill Boller much
needed relief at that post . . . All-State in football in
1947.

HAROLD WOODDELL . . . 5-11 . . . 185 . . . 21 . . .
Beckley, W. Va. . . . Soph. . . . "Woody" has been a
very pleasant surprise this year. . . The Beckley High
School Sophomore took over the line-backing chores
for injured Lee Truman in the Georgia game and did
a splendid job. . . His fine spirited play has made
him one of the top defensive backs on the squad.

Answers To True or False Questions

1. T (14 to 15 oz.)
2. T (Only on contact)
3. F (If agreed, can use white or colored ball)
4. F (25 seconds)
5. T
6. T
7. F
8. T (If playing backfield position when ball is centered)
9. F (Touchback)
10. T
11. T
12. T (1948 rule change)
13. T (For at least one second)
14. T
15. F (Trick of hiding ball on hip on "sneak" run play)
16. F (Punt aimed at corner formed by side and end lines)
17. T
18. F (Play in progress continues till its end)
19. F (T-formation)
20. F (Non-interfered with catch of punt)
21. T (By forfeit)
22. T
23. T
24. T
25. T
26. F (Automatic touchback if player stands still)
27. T
28. T
29. T
30. F (Handed off by quarter to runner)
31. F (Used on pass play when sending several receivers out near each other)
32. F (It is a short, wide pass)
33. F (It is a running play in which the runner wheels around before running)
34. T
35. T
36. F (Play in which lineman is let in and hit from side)
37. F (Term used when two offensive linemen hit defending lineman together)
38. T
39. F (Used as surprise offensive move late in game to roll up score)
40. T
41. F (It is illegal)
42. F (No longer a touchback. Team takes over at scrimmage line.)
43. T
44. T
45. F
46. T
47. F
48. F
49. F (An offensive running play in which ball is suddenly taken from behind by runner from teammate holding it aloft)
50. F (Must kick out from its 20)

NCAA CHAMPS



Presentation of the NCAA National Championship Trophy by Commissioner of the Western Conference and Secretary of the NCAA, Kenneth L. "Tug" Wilson, to Coach Adolph F. Rupp, U. of K., in Madison Square Garden in March, 1948. Shown in the picture are Jim Line, Dale Barnstable, Jim Jordan, Johnny Stough, Joe Holland, Mr. Wilson, Alex Groza, Ralph Beard, Wallace Jones, Kenny Rollins, Coach Rupp, Roger Day, Garland Townes, Cliff Barker and Assi. Coach Harry Lancaster.

University of Kentucky 1948-1949 Basketball Schedule

Nov. 29	Indiana Central	Home
Dec. 8	DePaul	Louisville
Dec. 10	Tulsa	Home
Dec. 13	Arkansas	Home
Dec. 16	Holy Cross	Boston Garden
Dec. 18	St. Johns	Madison Sq. Garden
Dec. 22	Tulane	Louisville
Dec. 29	Sugar Bowl	New Orleans
Dec. 30	Sugar Bowl	New Orleans
Jan. 11	Bowling Green	Cleveland
Jan. 15	Tennessee	There
Jan. 17	Georgia Tech	There
Jan. 22	DePaul	There
Jan. 29	Notre Dame	Louisville
Jan. 31	Vanderbilt	There
Feb. 2	Alabama	There
Feb. 3	Mississippi	Memphis
Feb. 5	Bradley Tech	Owensboro
Feb. 8	Tennessee	Home
Feb. 12	Xavier	Home
Feb. 14	Alabama	Home
Feb. 16	Mississippi	Home
Feb. 19	Georgia Tech	Home
Feb. 21	Georgia	Home
Feb. 26	Vanderbilt	Home

SEASON RECORD Regular Season — 29 Games

KY.	TEAM	OPP.	KY.	TEAM	OPP.
80	Indiana Central	41	70	U. of Cincinnati	43
80	Fort Knox	41	68	DePaul University	51
72	Tulsa University	18	55	Notre Dame	64
71	Tulsa University	22	41	U. of Alabama	31
74	DePaul University	50	69	Washington Univ.	39
67	U. of Cincinnati	31	82	Vanderbilt Univ.	51
79	Xavier University	37	69	U. of Tennessee	42
59	Temple University	60	63	U. of Alabama	33
52	St. John's Univ.	40	79	Vanderbilt Univ.	43
65	Creighton Univ.	23	78	Georgia Tech	54
98	Western Ontario	41	58	Temple University	38
67	Miami (Ohio)	53	58	Xavier University	37
47	Michigan State Col.	45	SEC TOURNAMENT		
79	Ohio University	57	87	Florida	31
65	U. of Tennessee	54	63	L. S. U.	47
71	Georgia Tech	56	70	U. of Tennessee	47
88	U. of Georgia	51	54	Georgia Tech	43
		2279			1414

NATIONAL COLLEGIATE ATHLETIC ASSOCIATION TOURNAMENT Madison Square Garden

Ky. 76 Columbia 53 Ky. 60 Holy Cross 52 Ky. 58 Baylor 42

OLYMPIC TRIALS TOURNAMENT Madison Square Garden

Ky. 91 Louisville 57 Ky. 77 Baylor 59 Ky. 49 Phillips 53

OLYMPIC CHAMPIONSHIP

U.S.A. 81	Switzerland	21	U.S.A. 61	Peru	33
U.S.A. 53	Czechoslovakia	28	U.S.A. 63	Uruguay	28
U.S.A. 59	Argentina	57	U.S.A. 71	Mexico	40
U.S.A. 66	Egypt	28	U.S.A. 65	France	21

Thumbnail Sketches

LEFT TACKLES

BOB GAIN . . . 6-3 . . . 220 . . . 19 . . . Weirton, West Virginia . . . Sophomore . . . One of the greatest line prospects ever to enroll at Kentucky . . . Was selected on the Southeastern Conference's All-Freshman squad last fall . . . While at Weir High School, he was an All-State selection . . . Watch this big boy . . . He'll have a lot to do with the success or failure of Kentucky's line this fall . . . He possesses all of the physical qualities to be a great football player . . . He has speed to burn for a big man . . . And he's still growing.

DOC FERRELL . . . 6 . . . 198 . . . 21 . . . Richmond, Kentucky . . . Senior . . . One of four seniors on the squad . . . If he has a good season, it will be a great aid to Kentucky line which was hit hard by graduation in June . . . Doc has had a sufficient amount of experience to be a valuable man to the Wildcats this fall . . . Major in Physical Education . . . Was an All-State player at Richmond High School.

Let's All Meet at . . .

Walgreen's

After The Game!

.....

The winning play after the game is to head straight for Walgreen's for a really delicious treat. Whether your appetite signals for a refreshing soda, or a complete dinner, you'll find exactly what you want, skillfully prepared and properly served. At any hour of the day or evening, you'll find Walgreen's the ideal place to eat.

140 WEST MAIN STREET

You're Always Welcome at Walgreen's

THE PHOENIX HOTEL

Lexington, Kentucky

Where old and new
friends meet during
the Football Season

AIR CONDITIONED
for your comfort

The
Colonial Room Bluegrass Room

Delectable Appetizing
Food Cocktails

Transylvania Printing Co.

Incorporated

Printers — Stationers

Office Outfitters

Parker — Sheaffer — Eversharp

Fountain Pens

Christmas Card Headquarters

108 N. UPPER ST. PHONES 34-35-36

.....

VISIT OUR

FURNITURE DEPARTMENT

AT

139 WEST SHORT STREET

See the New Mode Maker Metal Desks

.....

76 Years of Dependable Service
1872 — 1948

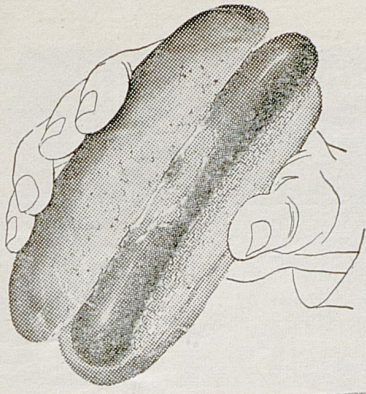

ANOTHER SCORING COMBINATION!

Enjoy Armour Star Frankfurters while watching the Wildcats in action. They're sold exclusively at all home games of the University of Kentucky, and merit this exclusive privilege for one reason only — their quality and freshness.

And when shopping at your market too, ask for these delicious franks by name. Your family will like them.

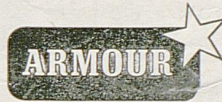
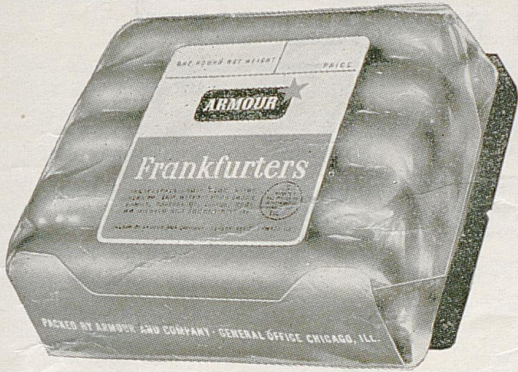

Frankfurters

— a leader in America's finest line of sausage!

"There's a Dixie Dealer Near You"



Dixie Ice Cream Co., Inc.

Lexington, Ky.

Make Use of Our

Convenient Drive-in Facilities

15 PER CENT DISCOUNT ON

ALL CASH AND CARRY

De Boor

Laundry

-:-

Dry Cleaning

PHONE 2000

265 EUCLID AVE.



MODEL FF1S

FAIR PLAY FIGURGRAM SCOREBOARDS

We think that you will agree with us that the special football scoreboard recently installed by Fair Play through our firm at Stoll Field in Lexington, Kentucky for the University of Kentucky is the most modern, most spectacular, and most up-to-date football scoreboard you have ever seen.

We have other models of football scoreboards made special for high schools IN STOCK ready for immediate delivery. Phone us or write us for prices and any additional information.

The above basketball scoreboard is Fair Play's latest 1949 model, completely automatic 9" numerals in time clock flash every second of play. All plastic name plates lighted from rear. Every unit unplugs from front. We have spare or extra parts and units in stock and will replace without charge for a period of two years any defective part. Aluminum cabinet 54" x 48" x 6". Weight, about 75 pounds. Price complete with Super Duper horn and all necessary controls, \$395.00. CABLE EXTRA.

PLEASE NOTE: A special lighted presentation plaque "DRINK COCA COLA IN BOTTLES" or "TIME OUT FOR PEPSI-COLA", etc., can be supplied to firms who care to purchase a board for their school or college. Write for prices and full details.

HUNT'S GYM PANTS CO., INC.
MAYFIELD, KENTUCKY

W. S. "BILL" HUNT, Sales Mgr.

Telephone No. 103

If you can't SEE every WILDCAT game



HEAR IT!



PLAY-BY-PLAY ACCOUNT WEEKLY OVER
17-STATION, ALL-KENTUCKY NETWORK



Ask for FREE PICTURES of WILDCAT TEAM

at ASHLAND GASOLINE STATIONS



It's Elgins for happiness

and

Jay's Jewelry

116½ SOUTH LIMESTONE

PHONE 1740

for Elgins!



Elgin's DuraPower Mainspring* eliminates 99% of watch troubles due to steel mainspring failures

WE'RE headquarters for the most thrilling of all gifts — beautiful new Elgin Watches. And we're more proud than ever to show you these famous timepieces. For only an Elgin has the amazing DuraPower Mainspring that eliminates 99% of watch troubles due to steel mainspring failures. For birthdays, anniversaries, graduation or any gift occasion . . . an Elgin "remembers" best. Timed to the stars!

*Patent pending



A Elgin DeLuxe. 17 jewels, adjusted. DuraPower Mainspring. 10K natural gold filled case. A dainty beauty. \$50.00†

B Elgin DeLuxe. 17 jewels, adjusted. DuraPower Mainspring. 10K natural gold filled case. Gold filled band. \$65.00†

C Lady Elgin. 19 jewels, adjusted. DuraPower Mainspring. Dainty gold filled bracelet. \$71.50†

D Lord Elgin. 21 jewels, adjusted. DuraPower Mainspring. 14K natural gold filled case. Handsome. Only \$71.50†

†Prices include Federal tax