

KENTUCKY

vs. KANSAS • December 9, 1978



Souvenir Program \$1.00

Est. Price \$.95 Tax \$.05



Crescent Farm

3800 Bryan Station
Lexington, Kentucky



IMC Coal
Lexington, Kentucky



A Subsidiary of International Minerals & Chemical Corporation

WILDCAT TIPOFF

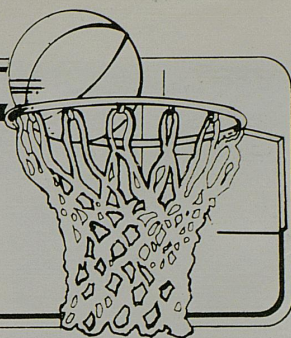

2 Governmental Officials

Governor of the Commonwealth—Julian M. Carroll and Mayor of Lexington-Fayette County Government—James G. Amato and the Urban County Council.

4 University of Kentucky

President Dr. Otis A. Singletary and Athletic Director Cliff Hagan; UK's athletics department and coaching staff.

7 1978 NCAA Champions—12 players that comprise the current national champions.

22 Feature of the Week—A look at the world of Kentucky basketball.

24 Scorecard

Keep up with the action—tally field goals, free throws and personal fouls.

33 Opponent

Meet tonight's visiting team, coaches, and players. Also, here is general information about the school and its administration.

40 The Last Time, SEC This Week

An account of Kentucky's most recent game with tonight's opponent and a schedule of SEC action.

41 UK Sports Information Department

When you need information about Kentucky athletics, Russell Rice and Jack Perry have the answers.

46 Code of Sportsmanship

The Student Government Association of the University of Kentucky has adopted six rules of conduct for intercollegiate athletics.

47 Rupp Arena

Arena diagram and information on first aid, cardiac care, lost and found, gate information, court regulations, public address and general ticket policy.

WILDCAT TIPOFF, The official Lexington Center program for University of Kentucky basketball, is published by Lexington Productions, Inc., 120 Kentucky Avenue, Lexington, Kentucky 40502. Telephone: 233-3533.

Leo's Oyster Bar

825 Lane Allen Road
& 2012 Regency Road
Lexington, Kentucky



SOUTHERN SALADS

"Nearest to Homemade"
LEXINGTON, KENTUCKY

SOUTHERN SALADS

"Nearest to Homemade"
LEXINGTON, KENTUCKY

SOUTHERN SALADS

"Nearest to Homemade"
LEXINGTON, KENTUCKY

SOUTHERN SALADS

"Nearest to Homemade"
LEXINGTON, KENTUCKY

SOUTHERN SALADS

"Nearest to Homemade"
LEXINGTON, KENTUCKY

Better salads
than most folks
make at home.

Southern Salads
807 Floyd Dr.
Lexington, KY 252-2732



JULIAN M. CARROLL
Governor of the
Commonwealth of Kentucky

JULIAN MORTON CARROLL became Kentucky's 58th governor on December 28, 1974, succeeding Wendell H. Ford, who was elected to the U. S. Senate. Carroll then won a full four-year term in the 1975 general election.

Born in McCracken County in 1931, he attended Paducah Junior College after graduating from Heath High School. He was graduated from the University of Kentucky in 1954 and received his law degree from UK in 1956. Before becoming governor, Carroll served three years as lieutenant governor and ten years as a member of the Kentucky House of Representatives.

He is currently chairman of the National Governors' Association, the first Kentucky Governor to hold that post. He is an active member of the Optimist Club and a former Jaycee. He attained the highest office in Kentucky for laymen of the Cumberland Presbyterian Church in 1966-77 when he was named moderator of the Kentucky Synod.

The Governor and his wife, Charlann, have four children.

JAMES G. AMATO
Mayor
Lexington-Fayette
Urban County Government

JAMES G. AMATO took office as mayor on January 2, 1978. In doing so, he became the second mayor of the consolidated city and county governments.

A native of Lexington, Amato has been a practicing attorney since 1964. He is a member of the Fayette County Bar Association, the Kentucky Bar Association, and the Kentucky Law Enforcement. He formerly held positions as Alcoholic Beverage Control Commissioner for the Commonwealth of Kentucky, Director of Citizens for Judicial Improvement, Inc., Municipal Court Judge and City Prosecutor.

As chief executive of the Lexington-Fayette Urban County Government, the mayor is authorized to supervise, administer and control all departments of government.

The mayor is elected on a non-partisan ballot every four years. He is assisted principally by the Chief Administrative Officer and commissioners of the six departments.



LEXINGTON URBAN COUNTY COUNCIL

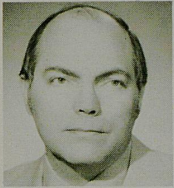

JIM TODD
At-Large,
Vice Mayor

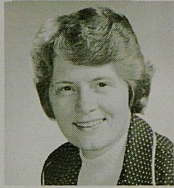

ANN ROSS
At-Large



DON BLEVINS
At-Large



O. M. TRAVIS
District 1

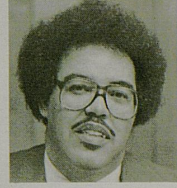

BOB FINN
District 2

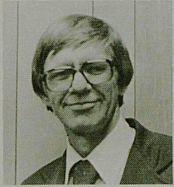

JOE JASPER
District 3



ANN GABBARD
District 4



MARY MANGIONE
District 5



HARRY REAMS
District 6



ELEANOR LEONARD
District 7

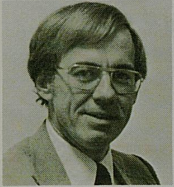

BILL LYONS
District 8



BILL RICE
District 9



JAMES WILHITE
District 10



PAUL ROSE
District 11



DAVID MOSSBROOK
District 12

BC & T
BANK OF COMMERCE
and Trust Co.

**GOOD THINGS ARE HAPPENING
BECAUSE YOU'RE IMPORTANT
TO US.**

- Installment and Commercial Loans
- Estate and Trust Department
- Regular Checking
- Drive-in Windows
- Free Parking
- Savings



East Main • Nicholasville Rd. • Chevy Chase • Harrodsburg Rd.
Member Federal Reserve System • Federal Deposit Insurance Corporation

All locations:
262-4971
Weatherline:
293-9999

University of Kentucky

Dr. Otis A. Singletary University of Kentucky President

Now in his ninth year as president of the University of Kentucky, DR. OTIS A. SINGLETARY is a Mississippian whose route to the Bluegrass State curled through Louisiana, Texas, North Carolina and Washington, D. C.

He came to Lexington from a position as University of Texas vice-chancellor for academic affairs. Previously, in Washington, he had been director of the U. S. Job Corps in the early stages of its development before moving to the American Council on Education as vice-president. He had gone to the capital in 1964 after three years as chancellor of the University of North Carolina at Greensboro.

The UNC appointment terminated Dr. Singletary's first association with the University of Texas, this a seven-year stay that saw him, as a young historian, rise rapidly in rank from instructor to full professor and begin the shift to administrative work, first as associate dean and later as assistant to the president.

The Kentucky president, and his wife the former Gloria Walton, met when both were students at Millsaps College. He later earned master's and doctoral degrees at Louisiana State. The Singletarys have two daughters, Bonnie and Kendall, and a son, Scott.

Cliff Hagan Director of Athletics

"I've been preparing for this all my life," CLIFF HAGAN said before taking over as athletics director at the University of Kentucky in 1975. Hagan succeeded Harry Lancaster as director after serving as assistant director for three years.

Hagan's path to the athletics directorship began in Owensboro, Kentucky, where he established a then state high school tournament record of 41 points in leading Owensboro to victory over Lafayette in the championship game of the 1949 high school tournament.

At UK, he played on teams that won 86 of 91 games and an NCAA championship (1951). The 1954 team, undefeated in 25 games, elected not to participate in the national tournament.

Under his leadership, the UK athletics department continues to develop success in all areas of endeavor including a strong dedication to the academic well-being of the athletes.



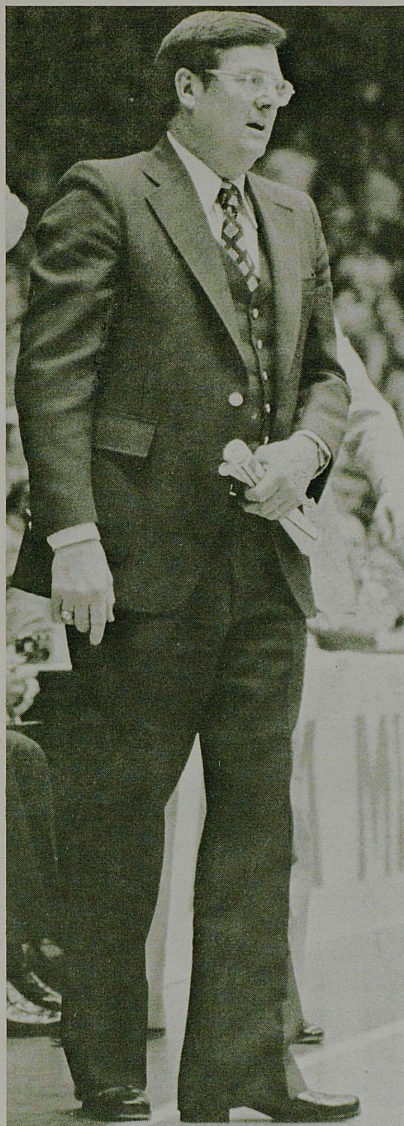

JOE B. HALL

Joe B. Hall University of Kentucky Wildcats Head Basketball Coach

JOE B. HALL is beginning his seventh season as mentor of the Wildcats, coming off a year in which his senior dominated team captured the 1978 NCAA Championship. Since becoming head coach in 1972, succeeding the legendary Adolph F. Rupp, Hall has accumulated a record of 135 wins against 42 losses. His eleven year coaching record stands at 211-98. Broken down, it shows a 57-50 five year mark at Regis College, a 19-6 record at Central Missouri, and a 135-42 record at UK.

Hall became Rupp's top assistant in 1969 when Harry C. Lancaster was named athletics director. His record as freshmen coach was 60-15, including an undefeated (22-0) season (1971-72) which resulted in the Kittens being crowned National Freshmen Champions by Basketball News.

A popular personality on the clinic and convention circuits, Hall also has had much international exposure. In addition to the Globetrotters tour in 1951, and the "Down Under" tour in 1974, he has helped conduct basketball clinics for the U. S. Army in Anchorage and Fairbanks, Alaska (1968) and at Ramstein Air Base in Frankfurt, Germany and the RAF Base at Mildenhall, England in 1975. He also was Olympic Trials coach under Hank Iba at the Air Force Academy in July 1972 and was a member of the 1976 Olympic Basketball Committee. In 1978 he coached the U.S.A. team that hosted the first International Invitational Tournament.

LEONARD HAMILTON is beginning his fifth year at Kentucky after serving three years as assistant coach at Austin Peay. An outstanding recruiter with seemingly tireless energy, Hamilton has contributed heavily to maintaining a high level of young talent at UK. Specializing in coaching defense, Hamilton has had a positive impact on Wildcat defensive

JOE DEAN, JR., played against the Wildcats for three years at Mississippi State University, before serving as Bulldog assistant coach while earning a masters degree in physical education. An outstanding student, Dean was named to the 1976 Academic All-SEC second team. A native of Baton Rouge,

philosophy. A native of Gastonia, N. C., he lettered three years in football and twice in basketball. An outstanding collegiate player, he starred at Gaston Community College in Dallas, N. C., and at University of Tennessee-Martin. He is married to the former Claudette Hale. They have a son, Lenny, 7.

La., he attended Baton Rouge High School where he earned letters in basketball and football. In addition to regular coaching duties with the Wildcats, Dean's primary responsibilities will be recruiting and scouting. He is married to the former Ellen Elizabeth Anger of Jackson, Miss.



DICK PARSONS

DICK PARSONS, in his seventh year as Joe B. Hall's No. 1 assistant, returned to the University as baseball coach in 1969. Before giving up his position to join the basketball staff on a full time basis, he molded a baseball team (1971) which established or tied 15 school records. He is a graduate of UK where he played guard under former Coach Adolph F. Rupp.

Parsons came to the University in 1958 after an outstanding career as a four-sports star at Harlan High School, where he had a three-year basketball scoring total of 1,276 points.

He was a two-time (1960-61) recipient of the coveted A. B. Chandler award, given annually for the player best exemplifying the qualities of leadership, scholarship, character and ability. Only four other Wildcats have twice been so honored since the award was originated in 1951.

He is married to the former Celia Cawood of Harlan. They have a daughter, Kathy, and a son, Ed.

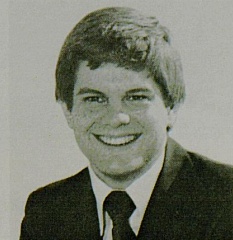

FRANK HAM
Assistant Director
of Athletics

FRANK HAM became Assistant Director of Athletics in July 1975 soon after Cliff Hagan succeeded Harry C. Lancaster as Director of Athletics.

A native of Scranton, Pa., Ham came to the University in 1969 as Administrative Assistant to football coach John Ray, and was reassigned to the Athletic Director's staff in 1972 when Ray resigned.

Ham graduated from high school at Niles, Michigan, and completed his undergraduate work at Olivet College. He did graduate work at Indiana University and coached high school football and track at John Adams High in South Bend in 1944-46 and then returned to Olivet as athletic director and head football and basketball coach.

In 1962, he became assistant to the president at Olivet, with responsibilities in public and alumni relations. He was in private business from 1954 until 1968.

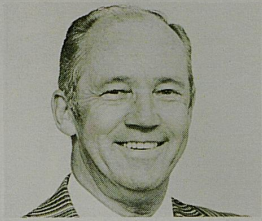

SUSAN FEAMSTER
Assistant Director
of Athletics

SUE FEAMSTER joined the athletics association July 1 with the merger of the men's and women's programs. Feamster had been the director of women's athletics prior to her appointment as assistant director of athletics.

A native of Frankfort, she came to the

University as a graduate student in 1970, was named assistant director of campus recreation in 1972 and director of women's athletics in 1974.

Feamster graduated from Franklin County High School where she was an outstanding tennis player and athlete. While in college she earned letters in tennis, field hockey, basketball and track from Indiana University and Kentucky State University, where she earned her B.S. degree and graduated with honors.



LARRY IVY
Assistant Director of
Athletics For Finance

Adding a new dimension to UK athletics was the appointment two years ago of LARRY IVY as Assistant Director of

Athletics for Finance.

Ivy, who came to the University as Director of Housing in 1969, is involved primarily with the administration and management of financial aspects, and develops and initiates policies for accounting procedures and related business management activities of the department.

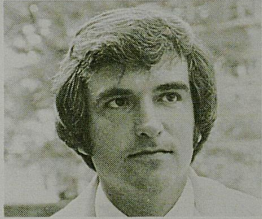

Thinking about printing?
Think Thoroughbred Press

Think Thoroughbred Press for brochures, programs, magazines, pamphlets, annual reports, etc. We've printed the NCAA Basketball program, Keeneland programs, UK Basketball programs, Lexington magazine and we can do the same good job for you. For printing excellence, think Thoroughbred Press.

Thoroughbred Press • 904 N. Broadway • Lexington, Kentucky 40578 • Phone (606) 252-6681



1978 NCAA CHAMPIONS

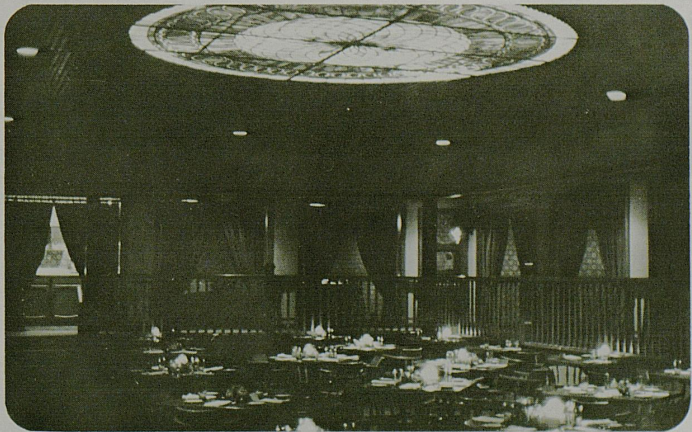

Your hosts:
Gina & Tony Tennerino

Superb Italian & American Cuisine

(606) 233-7274
100 S. Mill • Lexington, Ky. 40505



1978-'79 Wildcat Cheerleaders

Members of the University of Kentucky varsity basketball cheerleaders are from left, kneeling, Dan Kendig, Jennifer Parks and Barbara Betts. Standing are Richard Polk, Bill Blount, Dana Emberton, Cathy Caudill, Wildcat Terry Barney, Renee Mussetter, Paula Sumner, Jeff Collins, and in back, Jeff Fossett. Not pictured is Darrell Fisher.

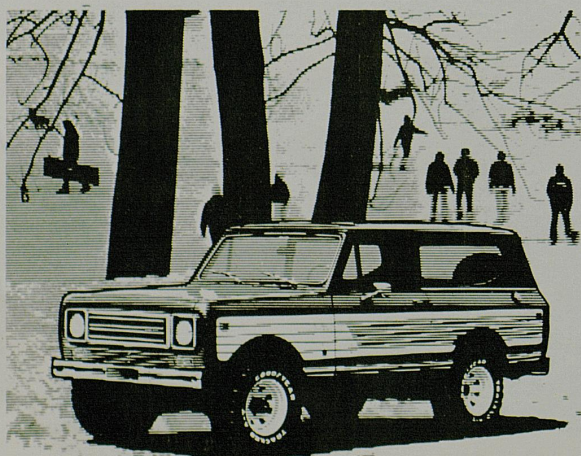

**International Scout® . . .
Anything less is just a car.**

Scout® II . . . "sixth man" for #1 Wildcats and their fans!

If you're looking for dependable transportation, for everyday work or play, an International Scout can certainly fill your order. Scout vehicles are not only smooth on the highway, but solid performers both off-road and in the snow. The same 4x4 power that tamed the Baja can be yours in one of our four exciting models. See your local International Dealer . . . TODAY . . . for the deal that can put you behind the wheel of a 1979 International Scout.

International Harvester Co.
976 New Circle Road
Lexington, Kentucky 40505
(606) 255-0757

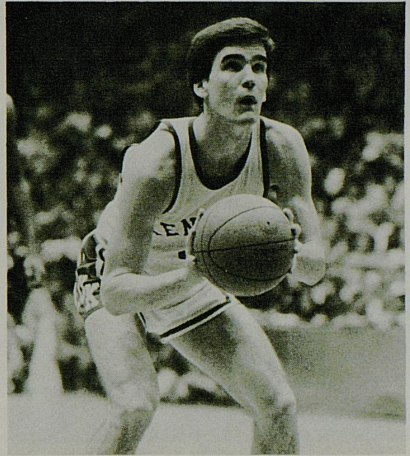

KYLE MACY

Position: Guard
 Class: Junior
 Height: 6'3"
 Weight: 180
 Age: 21
 Major: Business Administration

4

**ALL OVER
 "WILDCAT COUNTRY"
 GTE HAS A DOZEN
 CONVENIENT TELEPHONE STORES**

NOW OPEN

1. Lexington Mall
2. Flemingsburg
3. Berea
4. Lebanon
5. Monticello
6. Nicholasville
7. Versailles

WITH MORE TO COME

8. Leitchfield
9. Liberty
10. Grayson
11. Russell
12. Columbia

AND OUR 8 DISTRICT OFFICES TOO

GTE
GENERAL TELEPHONE

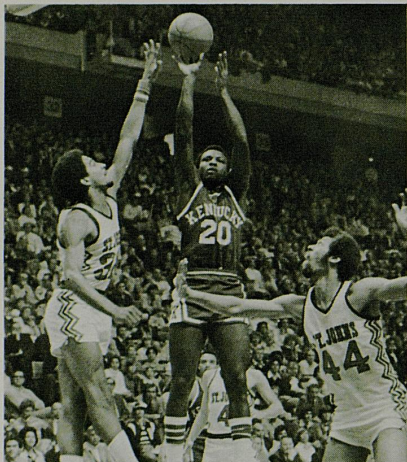

DWANE CASEY

Position: Guard
 Class: Senior
 Height: 6'2"
 Weight: 195
 Age: 21
 Major: Arts and Sciences

20



Our 82nd Year

**JOE
 ROSENBERG**

We Buy & Sell
DIAMONDS

*Purchase Diamonds from
 Men Who Know Diamonds*

126 South Upper • Lexington, Kentucky

**SAVINGS
 SERVICE • SELECTION**



LIFE TIME GUARANTEE
 If defective this tape will be replaced or refunded at your option with receipt.

- Disco
- Country
- Easy Listening
- Classical
- Rock
- Jazz
- Soul
- 45's

**VARIETY
 RECORDS**

Lexington, Ky.
 Turfland Mall
 2079 Harrodsburg Rd.
 (606) 278-2815

Louisville, Ky.
 The Mall
 5000 Shelbyville Rd.
 (502) 893-5984



TRUMAN CLAYTOR

Position: Guard
 Class: Senior
 Height: 6'1"
 Weight: 178
 Age: 21
 Major: Arts and Sciences

22

CHEVY CHASE PLACE

866 East High Street • Lexington, Kentucky

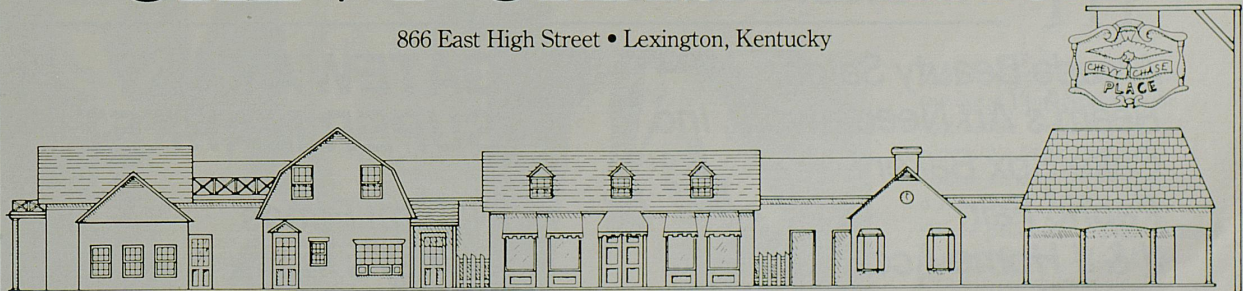

CLARA'S
Restaurant

SUPERHAIR
Custom Haircutting

Karkouti
 Oriental Gallery
 Oriental Rugs

Heinsmith
Antiques

shoppers village liquors
Liquors

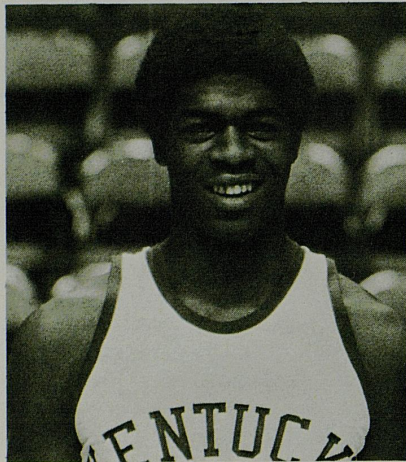

DWIGHT ANDERSON

Position: Guard
Class: Freshman
Height: 6'3"
Weight: 180
Age: 18
Major: Arts and Sciences

23

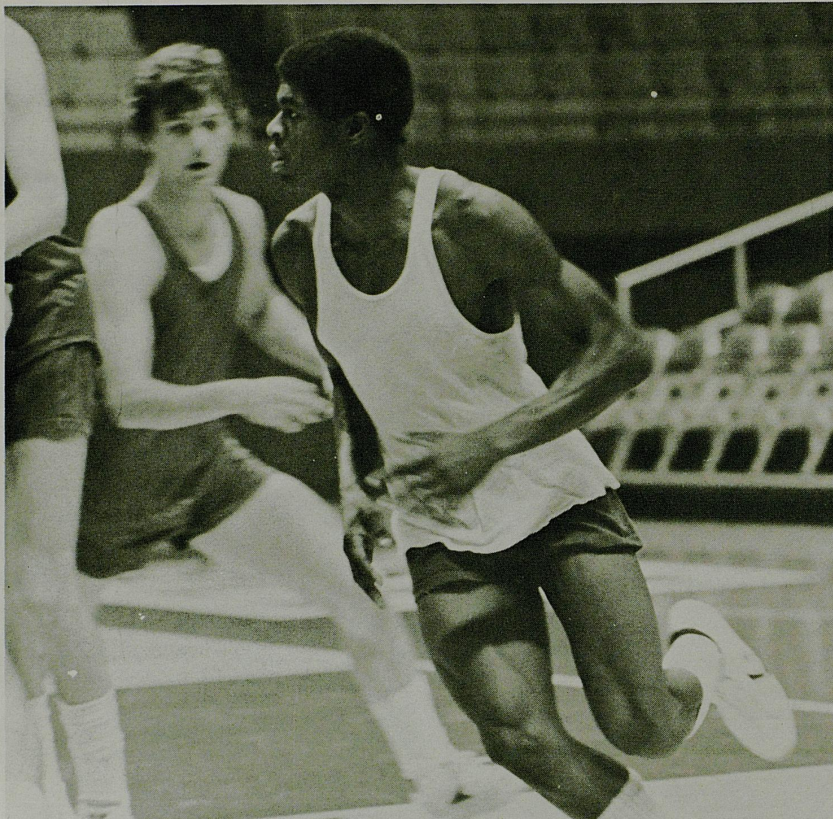

VISIT ALL THESE FRIENDLY STORES IN
ZANDALE SHOPPING CENTER

Arcade Beauty Salon
Beard's Art Needlework, Inc.
Cake Box Bakery
Fabric Fair
J & J Home Accessories
Jerry Jay's
Kennedy Crafts and Plastercraft
 *Lee Merrimans TV Inc.*
Monfried Optical
Nationwide Auto Parts

**GATEWAY
SUPER MARKET**

Natural Foods
Shirley's Inc.
Sol's Shoe Repair
Tall & Big Store
The Thimble Shop
Zandale Barber Shop
Zandale Wine & Spirits

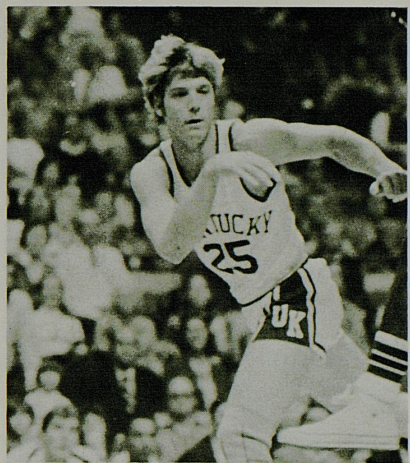

JAY SHIDLER

Position: Guard
 Class: Junior
 Height: 6'1"
 Weight: 185
 Age: 20
 Major: Arts and Sciences

25



A winning combination...

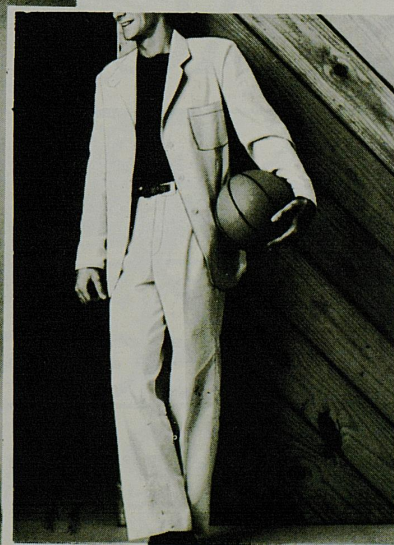

this fast-breaking trio from the New York Sportswear Exchange. To top it off: a reversible linen-textured cotton jacket. 38-44 regular, 40-44 long, 70.00. Short sleeve polyester/cotton v-neck T-shirt, S,M,L,XL, 11.00. Double pleat linen slacks, 30-38, 27.50. Better Sportswear, mall level. Shillito's Fayette Mall.

shillito's



TIM STEPHENS

Position: Guard
Class: Junior
Height: 6'3"
Weight: 180
Age: 20
Major: Arts and Sciences

30



CATALINA RESTAURANT

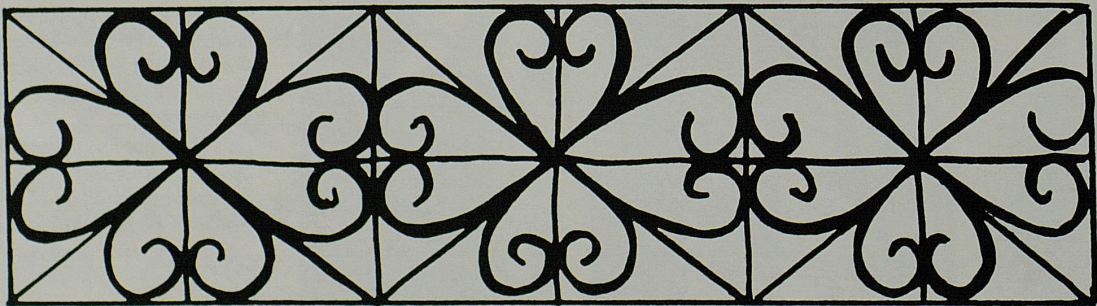

Clay Wallace Catering
2800 New Circle Rd., N.W.
299-6327

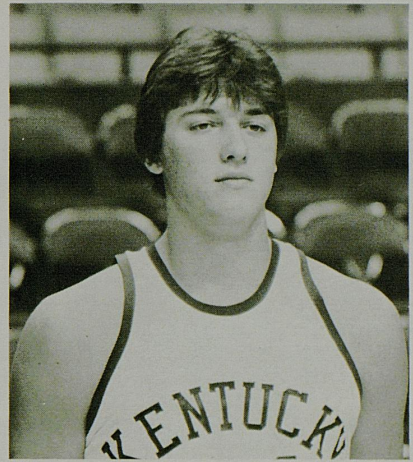

CHUCK VERDERBER

Position: Forward
Class: Freshman
Height 6'7"
Weight: 220
Age: 18
Major: Pre-Dental

34

*("Meet The Cats" continues
on page 18)*



**"Good Luck
to the Wildcats"**

Claiborne Farm

Paris, Kentucky



1978-79 NUMERICAL UNIVERSITY OF KENTUCKY BASKETBALL ROSTER

No.	Name	Pos.	Class	Ht.	Wt.	Age	Exp.	Hometown
4	Kyle Macy	G	Jr.	6- 3	180	21	1L	Peru, Ind.
15	Chris Gettelfinger	G	So.	6- 2	185	19	Sq.	Knoxville, Tenn.
20	Dwane Casey	G	Sr.	6- 2	195	21	3L	Morganfield, Ky.
22	Truman Claytor	G	Sr.	6- 1	178	21	3L	Toledo, Ohio
23	Dwight Anderson	G	Fr.	6- 3	180	18	—	Dayton, Ohio
25	Jay Shidler	G	Jr.	6- 1	185	20	2L	Lawrenceville, Ill.
30	Tim Stephens	G	Jr.	6- 3	180	20	2L	Revelo, Ky.
34	Chuck Verderber	F	Fr.	6- 6	220	18	—	Lincoln, Ill.
35	Clarence Tillman	F	Fr.	6- 7	205	18	—	Philadelphia, Pa.
40	Freddie Cowan	F-C	So.	6- 8	195	19	1L	Sturgis, Ky.
50	Chuck Aleksinas	C	So.	6-10	250	19	1L	Litchfield, Conn.
52	LaVon Williams	F	Jr.	6- 6	200	20	2L	Denver, Colo.

We're Twice as Nice!

Twice as nice banking is more than a catchy line . . . it's a commitment. At Second National we want to give you the finest, most convenient banking possible.

Twice as nice Checking, Wizard of Ease Automatic Tellers and our super-fast Drive-in Service are only the start.

Check with us for banking at its finest . . . you'll agree, we're twice as nice!

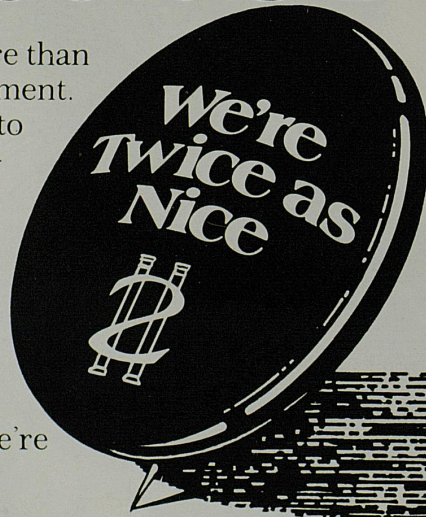

Second National Bank Second National Bank

WE'RE TWICE AS NICE

Member FDIC

Downtown Fayette Mall	New Circle Rd. at Woodhill Dr. New Circle Rd. at Russell Cave Rd.	Zandale Gardenside	Coliseum Plaza Lime & Gazette
--------------------------	--	-----------------------	----------------------------------

With our compliments, Long John Silver's® Seafood Shoppes
present the portrait of the 1978-79 University of Kentucky basketball team.



First Row, Left-to-Right: Head Coach—Joe B. Hall, #22—Truman Claytor, #15—Chris Gettelfinger, #20—Dwane Casey, #4—Kyle Macey, #30—Tim Stephens, #23—Dwight Anderson, #25—Jay Shidler, Assistant Coach—Dick Parsons. Second Row, Left-to-Right: Manager—Don Sullivan, Assistant Coach—Leonard Hamilton, #34—Chuck Verderber, #40—Freddie Cowan, #50—Chuck Aleksinas, #52—LaVon Williams, #35—Clarence Tillman, Assistant Coach—Joe Dean, Jr., Trainer—Walt McCombs.

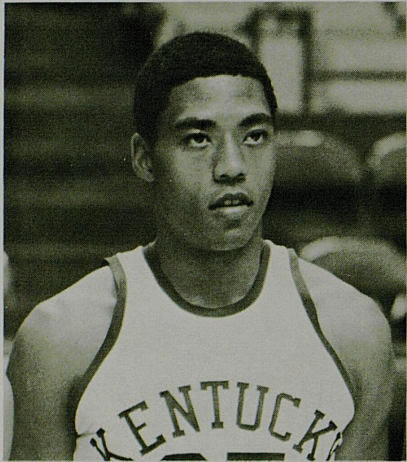

CLARENCE TILLMAN

Position: Forward

Class: Freshman

Height: 6'7"

Weight: 205

Age: 18

Major: Arts and Sciences

35



**WE'VE GOT
YOUR
SPORTS
COVERED...**

**THE JOE
HALL
SHOW**

**UK Wildcat
Basketball**

27
WKYT-TV

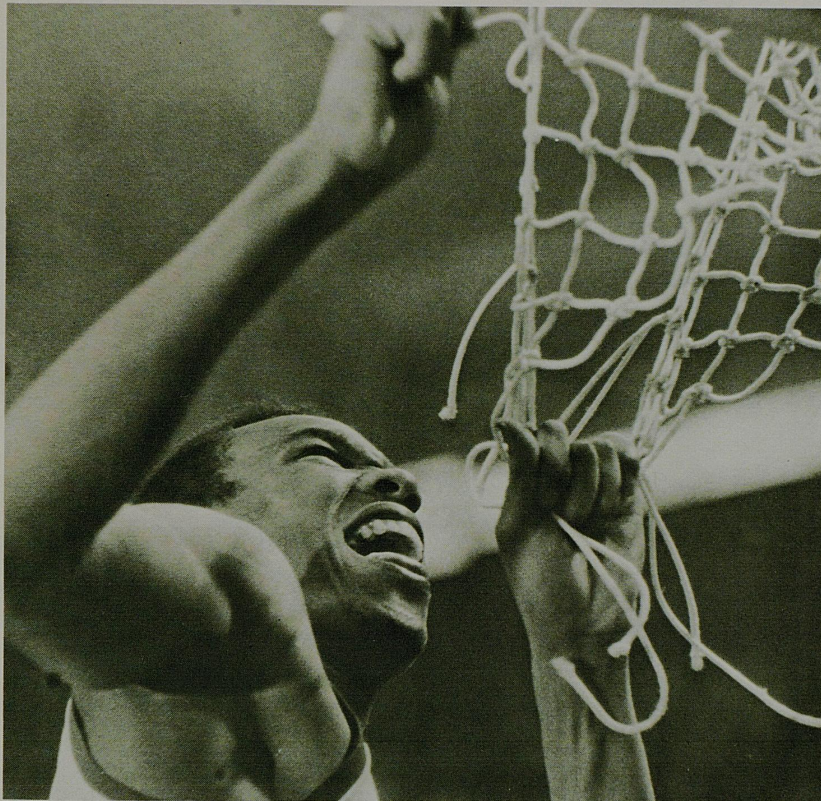

FREDDIE COWAN

Position: Forward-Center
 Class: Sophomore
 Height: 6'8"
 Weight: 195
 Age: 19
 Major: Arts and Sciences

40

("Meet The Cats" continues on page 26)

Edgar A. Wallace

Insurance - Real Estate
 All Forms of Insurance - Independent



Suite No. 2
 528 Booker St.
 Lexington, Kentucky 40508
 Phone (606) 255-0875



JOE BOLOGNA'S

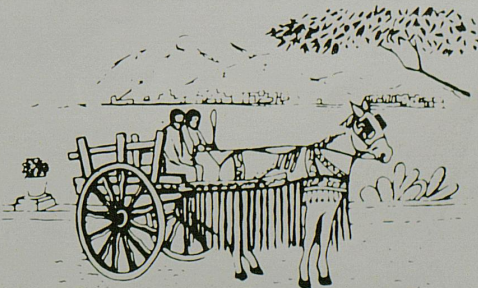

DINING ROOM AND CARRY OUT LOCATION: 116 W. MAXWELL ST.
 Ph. 252-4933 or Ph. 252-4934

DINING ROOM AND CARRY OUT LOCATION: 692 NEW CIRCLE RD.
 Ph. 252-0366 or Ph. 252-0367

NEW LOCATION
 DINING ROOM AND CARRY OUT LOCATION: 365 SOUTHLAND DRIVE
 Ph. 277-6155 or Ph. 277-6156

Wildcats Win NCAA—St. Louis Revisited



James Lee heads upcourt against Arkansas in NCAA semifinals.

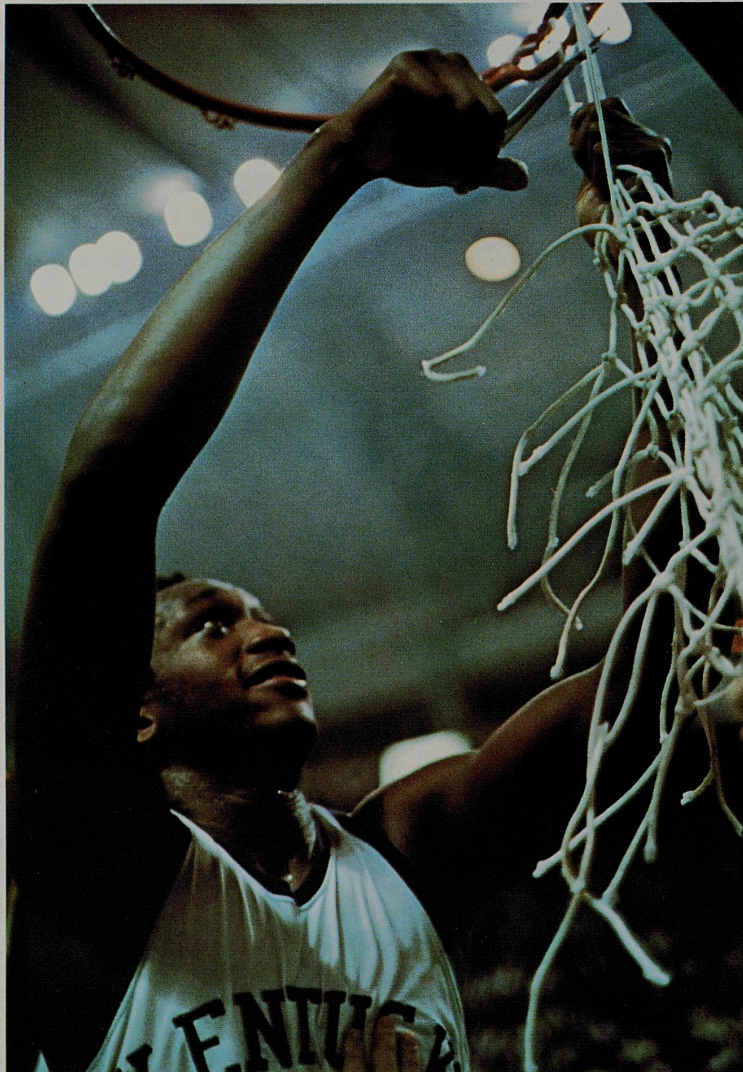

Jack Givens cuts down the net after scoring 41 points against Duke in the championship game.

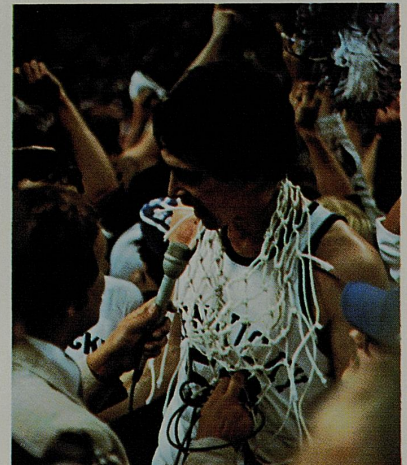

Rick Robey describes how it feels to win an NCAA championship.

1978

Blue Times
Bolt Hour
Cabildo
Caro
Cornish Prince
Crewman
Delta Oil

Exclusive Native
Fleet Nasrullah
Gallant Man
Goal Line Stand
Intrepid Hero
J. O. Tobin
Jungle Savage
Kennedy Road

Kentucky Gold
List
Majestic Prince
Marshua's Dancer
Nashua
Native Foyalty
Orbit Dancer

Pretense
Prince John
Princely Native
Proud Clarton
Rainy Lake
Raise a Native
Seattle Slew
Sham
Traffic Cop
Triple Bend
Turn to Mars
Wajima
West Coast
Scout



the year of

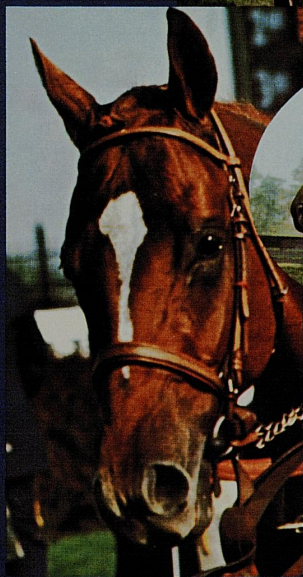

LESLIE COMBS II

Spendthrift

Brownell Combs, II, general manager

P.O. Box 996, Lexington, Ky. 40588, (606) 299-5271

LSU Tigers Chosen Tops In SEC

With Kentucky's overpowering veteran team of 1977-'78 graduated, the Southeastern Conference sportswriters and sportscasters recently turned to Baton Rouge, Louisiana, in search of a SEC champ for the coming season.

Meeting at the SEC Basketball Press Day festivities in Birmingham, Alabama, the sports journalists voted for how they felt the SEC race would conclude and chose Dale Brown's talented and veteran Tigers to be the team to beat. They also listed their choices for all-conference honors.

The newsmen picked four frontline players and a guard for the first team All-SEC. The guard chosen was Kentucky's 6-3 Kyle Macy. He was accompanied by Alabama's 6-6 Reginald King, LSU's 6-7 Durand Macklin, Tennessee's 6-9 Reggie Johnson and Mississippi State's 6-10 Rickey Brown. King and Macy were chosen unanimously.

The LSU Bengals totalled 445 points to finish in first place. The voting was done on a 10 points for first, 9 for second, etc. basis. Kentucky, which walloped La Salle in its opener to support the newsmen's opinions, finished second with 382, followed by Alabama 370, Miss. State 354, Georgia 225, and Tennessee 217. Florida polled 168, Vanderbilt 145, Auburn 126 and Ole Miss 98.

Following in the order in which the teams were selected, evaluations of their capabilities are given below.

LSU—Dale Brown was appreciative of the number one spot accorded his team but feared a "fat cat" approach to the season by his team. However, their fatness can be seen in the fact that the Tigers have 10 combat-ready players who could be playing anywhere in the league. Brown felt that Durand Macklin was All-American caliber and that he was blessed with an outstanding point guard in Ethan Martin. Jordy Hultberg was termed a great shooter and team leader. Greg Cook is an accomplished center and DeWayne Scales was described by Brown as a "Dynamite Player."

KENTUCKY'S Joe B. Hall is in a rebuilding year but the newsmen showed their confidence in his ability to keep the winning tradition alive in Lexington by listing his Wildcats to finish second. "We have more experienced players for the outside than the inside," noted Hall. Kyle Macy and Truman Claytor will



REGGIE KING
6-6 Bama Senior



at
FOODTOWN
SUPER MARKETS

"Where Are You Parked"?

If you've ever tried to juggle two sacks of groceries, a purse and a youngster or two trying to get to your car in a supermarket lot, you'll really appreciate FOODTOWN'S practice of taking your groceries with you to your car, rain or shine. We think you deserve that kind of service...don't you?

**We work harder...
to make you happy**

start at guard, Chuck Aleksinas at center and LaVon Williams and Freddie Cowan at forwards.

ALABAMA—C. M. Newton is a member of the nation's Top Twenty Coaches and now with 10 years at Alabama is the dean of SEC coaches. He says his team is fourth. A great player, Reginald King, leads the Tide. Ken Johnson and Eddie Phillips work up front with him while Robert Scott and Joe Hancock run the outside.

MISS. STATE — Jim Hatfield has moved from SW Louisiana to replace Ron Greene as head coach and feels that his players will be handicapped by having had a different coach each year. However, he has strong, talented players like Rickey Brown, Wiley Peck and transfer John Adams underneath the boards, with Ray White and Greg Grim returning at guards.

GEORGIA—The Bulldogs also have a new coach, Hugh Durham, who brings a 230-95 record from 12 years of coaching at Florida State. Walter Daniels will be his team leader with support from Jimmy Daughtry and Mark Slonaker scrapping for the other guard spot. Lavon Mercer and Lucius Foster are strong rebounders and three others are vying for the fifth spot.

TENNESSEE — Don Devoe, 117-70 in seven seasons at Va. Tech and Wyoming, succeeds Ray Mears and interim coach Cliff Wettig. He has three outstanding men — Reggie Johnson, wing Terry Crosby and pointman Johnny Darden.

FLORIDA — John Lotz is optimistic about his Gators and offered seven players as reasons. Reggie Hannah, Malcolm Cesare, John Corso and Jerry Bellamy

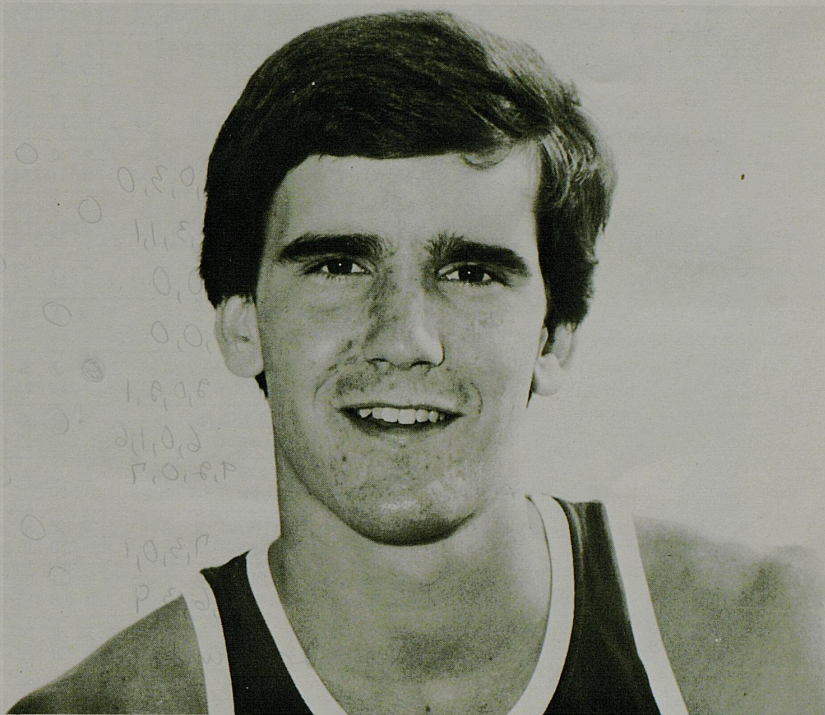

KYLE MACY
Unanimous All-SEC Choice

work near the boards with Ric Clarson, Mike Milligan and Mark Giombetti on the outside.

VANDERBILT — Wayne Dobbs has his best Commodore team to date. It is led by Charles Davis and Greg Fuller at forwards, with Brian Allsmiller at center, and Mike Rhodes and Mark Elliot at guards.

AUBURN — Charles H. "Sonny" Smith, has moved from East Tennessee

to southern Alabama to coach the Tigers, replacing the late Paul Lambert, who died in a hotel fire. Lambert had replaced last year's coach Bob Davis and died prior to taking over the team.

OLE MISS — Bob Weltlich says the strength of his team is underneath the basket. John Stroud leads his big men with Elston Turner and Kim Benson helping. Henry Jackson, Tom Warda and Chris Barrett are his top guards.

START THE NEW YEAR LIGHT!

Be up to 30 lbs. lighter in 30 days the Nutri/System 2000 way!

If you're unhappy about those unsightly extra pounds you're carrying, make a new year's resolution right now to start 1979 as a happier, healthier, lighter you by visiting Weight Loss Medical Centers now!

Act now and everybody will see you in a new light when those holiday festivities come around. Call Weight Loss Medical Centers today for a free, no-obligation consultation!

weight loss medical centers

198 Moore Drive • Lexington, Kentucky • (606) 278-9505



BankAmericard Visa & Master Charge Accepted



KENTUCKY WILDCAT SCORECARD



min	FGA, FTA, Assists, Rebounds	FG	FT	PF	TP
334	KYLE MACY 6-3 Junior Guard 11, 3, 4, 2	1 2 3 4 5 6 7 8 9 10 11 12 13 14 15	1 2 3 4 5 6 7 8 9 10 11 12	1 2 3 4 5	15
15	CHRIS GETTELFINGER 6-2 Sophomore Guard	1 2 3 4 5 6 7 8 9 10 11 12 13 14 15	1 2 3 4 5 6 7 8 9 10 11 12	1 2 3 4 5	—
20	DWANE CASEY 6-2 Senior Guard	1 2 3 4 5 6 7 8 9 10 11 12 13 14 15	1 2 3 4 5 6 7 8 9 10 11 12	1 2 3 4 5	—
2822	TRUMAN CLAYTOR 6-1 Senior Guard 9, 0, 3, 0	1 2 3 4 5 6 7 8 9 10 11 12 13 14 15	1 2 3 4 5 6 7 8 9 10 11 12	1 2 3 4 5	6
1023	DWIGHT ANDERSON 6-3 Freshman Guard 8, 3, 1, 1	1 2 3 4 5 6 7 8 9 10 11 12 13 14 15	1 2 3 4 5 6 7 8 9 10 11 12	1 2 3 4 5	4
1925	JAY SHIDLER 6-1 Junior Guard 9, 0, 0, 0	1 2 3 4 5 6 7 8 9 10 11 12 13 14 15	1 2 3 4 5 6 7 8 9 10 11 12	1 2 3 4 5	8
1430	TIM STEPHENS 6-3 Junior Guard 6, 0, 0, 0	1 2 3 4 5 6 7 8 9 10 11 12 13 14 15	1 2 3 4 5 6 7 8 9 10 11 12	1 2 3 4 5	4
1034	CHUCK VERDERBER 6-6 Freshman Forward 3, 0, 2, 1	1 2 3 4 5 6 7 8 9 10 11 12 13 14 15	1 2 3 4 5 6 7 8 9 10 11 12	1 2 3 4 5	00
1335	CLARENCE TILLMAN 6-7 Freshman Forward 6, 0, 1, 6	1 2 3 4 5 6 7 8 9 10 11 12 13 14 15	1 2 3 4 5 6 7 8 9 10 11 12	1 2 3 4 5	4
2340	FREDDIE COWAN 6-8 Sophomore Forward-Center 9, 2, 0, 7	1 2 3 4 5 6 7 8 9 10 11 12 13 14 15	1 2 3 4 5 6 7 8 9 10 11 12	1 2 3 4 5	8
3850	CHUCK ALEKSINAS 6-10 Sophomore Center 7, 3, 0, 1	1 2 3 4 5 6 7 8 9 10 11 12 13 14 15	1 2 3 4 5 6 7 8 9 10 11 12	1 2 3 4 5	8
3752	LaVON WILLIAMS 6-6 Junior Forward 4, 6, 3, 9	1 2 3 4 5 6 7 8 9 10 11 12 13 14 15	1 2 3 4 5 6 7 8 9 10 11 12	1 2 3 4 5	10
	Team - 0 rebounds	1 2 3 4 5 6 7 8 9 10 11 12 13 14 15	1 2 3 4 5 6 7 8 9 10 11 12	1 2 3 4 5	
		1 2 3 4 5 6 7 8 9 10 11 12 13 14 15	1 2 3 4 5 6 7 8 9 10 11 12	1 2 3 4 5	
825	TOTAL 65, 17, 14, 29	27-65	13-17	25	67

Officials for tonight's game: Dale Kelley and Jerry Menz



Coke adds life to...
Trade-mark (®)
 whistles and shouts

KANSAS JAYHAWK SCORECARD

P	min.	FGA, FTA, Rebounds	FG	FT	PF	TP
4500		WILMORE FOWLER 6-1 Sophomore Guard 3,6,2,2	1 2 3 4 5 6 7 8 9 10 11 12 13 14 15	1 2 3 4 5 6 7 8 9 10 11 12	1 2 3 4 5	5
4514		DARNELL VALENTINE 6-2 Sophomore Guard 19,11,4,6	1 2 3 4 5 6 7 8 9 10 11 12 13 14 15	1 2 3 4 5 6 7 8 9 10 11 12	1 2 3 4 5	27
4515		TONY GUY 6-5 Freshman Guard 8,8,4,5	1 2 3 4 5 6 7 8 9 10 11 12 13 14 15	1 2 3 4 5 6 7 8 9 10 11 12	1 2 3 4 5	13
20		RANDOLPH CARROLL 6-5 Junior Forward	1 2 3 4 5 6 7 8 9 10 11 12 13 14 15	1 2 3 4 5 6 7 8 9 10 11 12	1 2 3 4 5	
8 21		MAC STALLCUP 6-6 Junior Forward 1,0,0,1	1 2 3 4 5 6 7 8 9 10 11 12 13 14 15	1 2 3 4 5 6 7 8 9 10 11 12	1 2 3 4 5	2
25		MARK SNOW 6-10 Freshman Center	1 2 3 4 5 6 7 8 9 10 11 12 13 14 15	1 2 3 4 5 6 7 8 9 10 11 12	1 2 3 4 5	
1 31		BOOTY NEAL 6-5 Sophomore Forward 0,0,0,0	1 2 3 4 5 6 7 8 9 10 11 12 13 14 15	1 2 3 4 5 6 7 8 9 10 11 12	1 2 3 4 5	0
34		BRAD SANDERS 6-6 Senior Guard	1 2 3 4 5 6 7 8 9 10 11 12 13 14 15	1 2 3 4 5 6 7 8 9 10 11 12	1 2 3 4 5	
35		DAVID MAGLEY 6-8 Freshman Forward	1 2 3 4 5 6 7 8 9 10 11 12 13 14 15	1 2 3 4 5 6 7 8 9 10 11 12	1 2 3 4 5	
37 40		JOHNNY CRAWFORD 6-7 Sophomore Forward 8,2,1,6	1 2 3 4 5 6 7 8 9 10 11 12 13 14 15	1 2 3 4 5 6 7 8 9 10 11 12	1 2 3 4 5	11
43		CHESTER GILES 6-9 Junior Forward	1 2 3 4 5 6 7 8 9 10 11 12 13 14 15	1 2 3 4 5 6 7 8 9 10 11 12	1 2 3 4 5	
44 44		PAUL MOKESKI 7-1 Senior Center 11,0,0,8	1 2 3 4 5 6 7 8 9 10 11 12 13 14 15	1 2 3 4 5 6 7 8 9 10 11 12	1 2 3 4 5	8
		Team - rebounds 4	1 2 3 4 5 6 7 8 9 10 11 12 13 14 15	1 2 3 4 5 6 7 8 9 10 11 12	1 2 3 4 5	
			1 2 3 4 5 6 7 8 9 10 11 12 13 14 15	1 2 3 4 5 6 7 8 9 10 11 12	1 2 3 4 5	
			1 2 3 4 5 6 7 8 9 10 11 12 13 14 15	1 2 3 4 5 6 7 8 9 10 11 12	1 2 3 4 5	
22 5		TOTAL 46,27,11,32	23-46	20-27	18	66

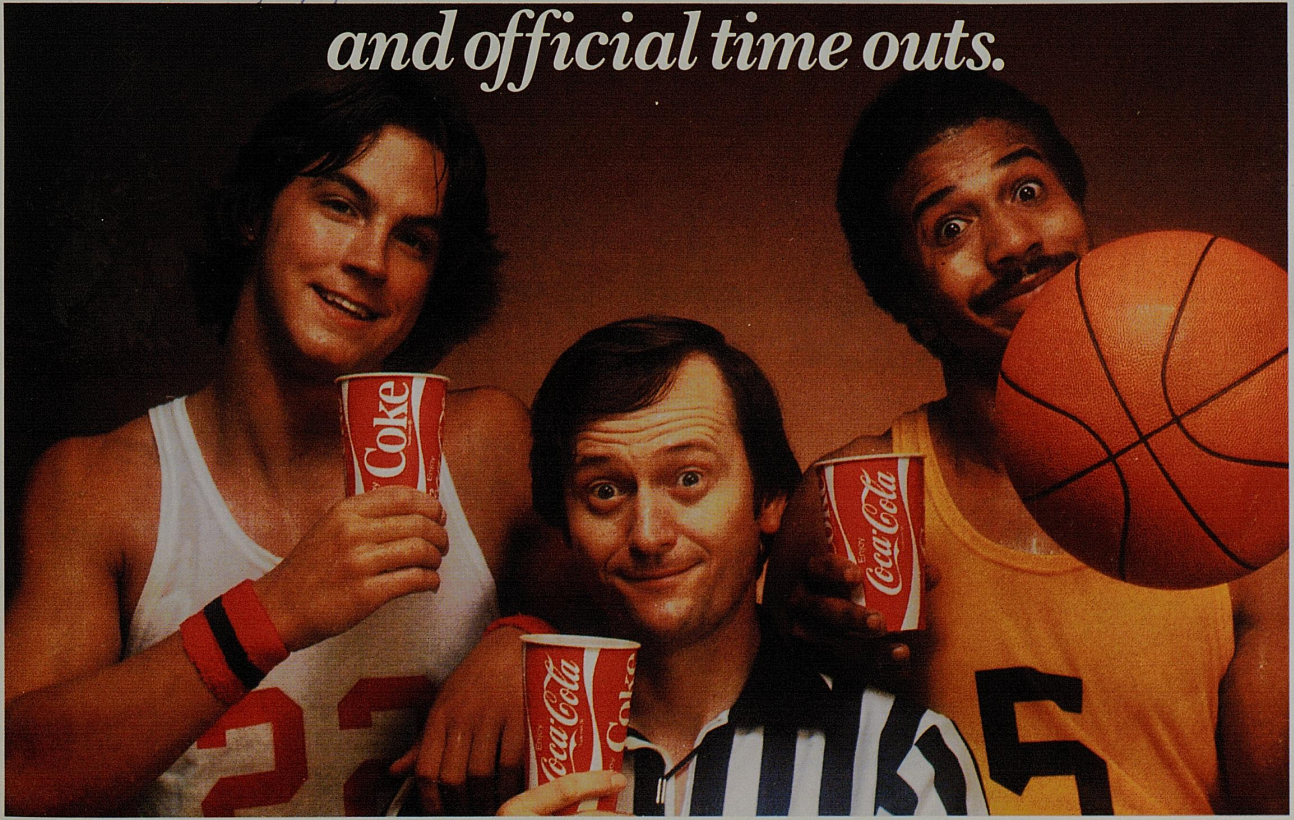
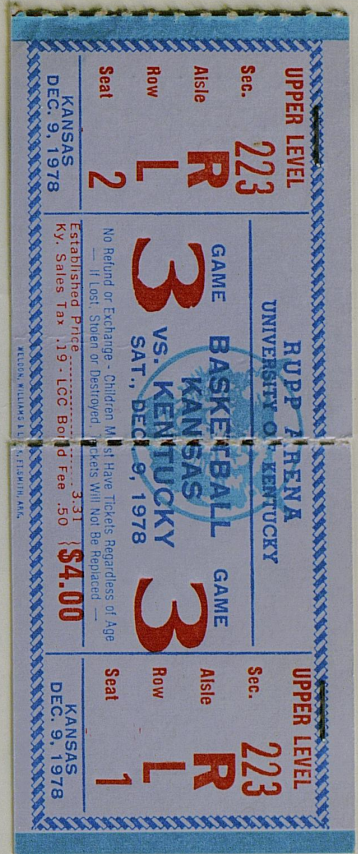

"Coca-Cola" and "Coke" are registered trade-marks which identify the same product of The Coca-Cola Company.

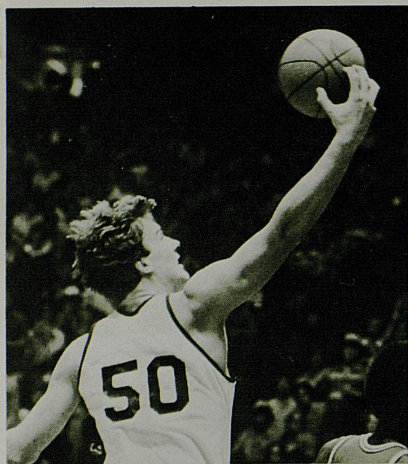

CHUCK ALEKSINAS

Position: Center
Class: Sophomore
Height: 6'10"
Weight: 250
Age: 19
Major: Arts and Sciences

50

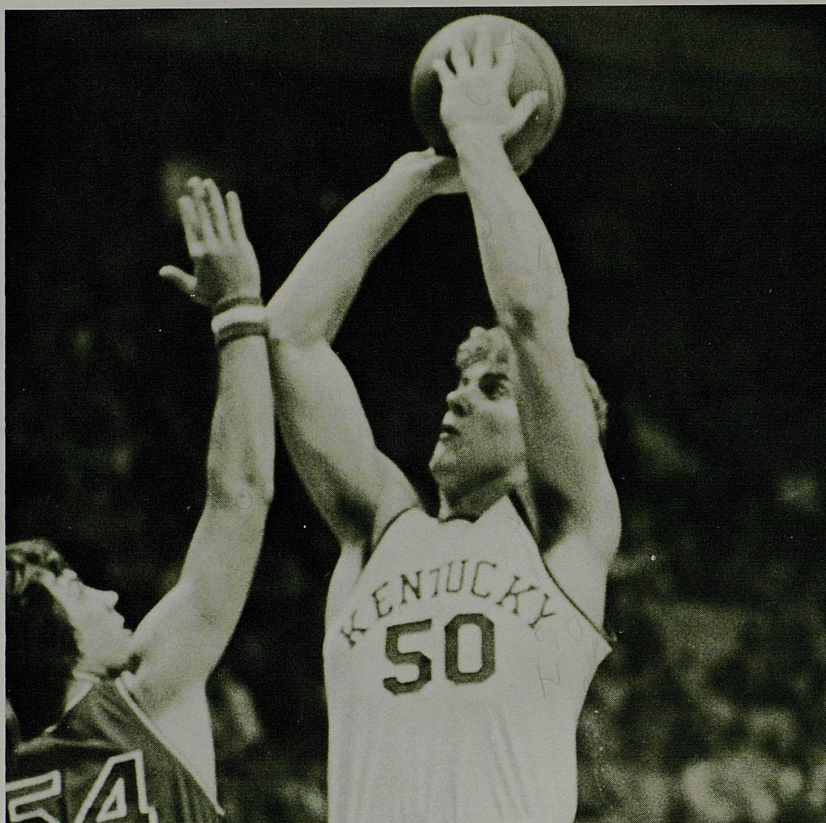

RUSS DUNN
REALTOR
278-9384

WE'RE
DUNN SOLD
ON THE
CATS
RUSS DUNN
REALTOR, INC.

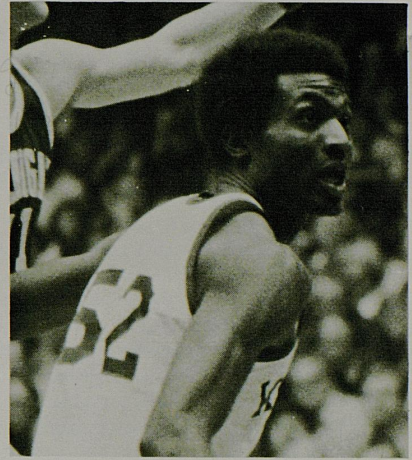

LaVON WILLIAMS

Position: Forward
Class: Junior
Height: 6'6"
Weight: 200
Age: 20
Major: Arts and Sciences

52

*("Meet The Cats" continues
on page 30)*

CALL FOR A TIME OUT

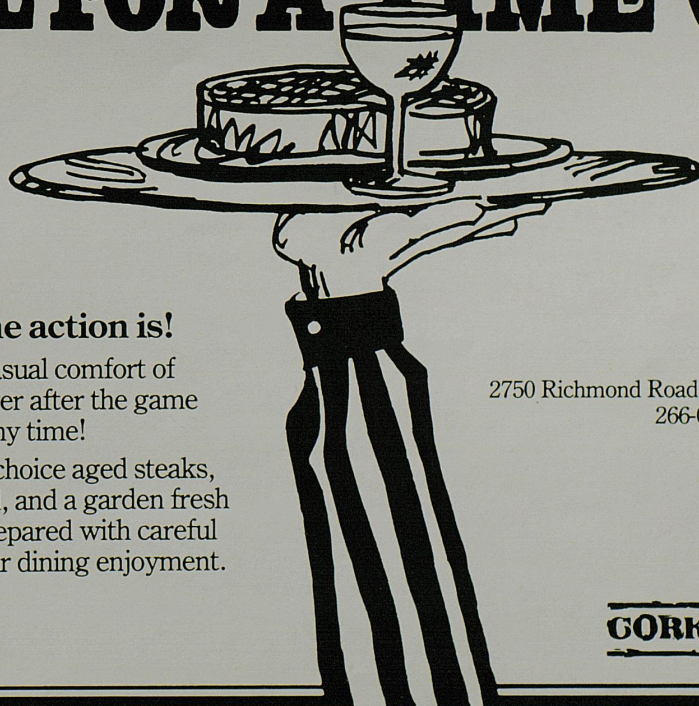

Where the action is!

Enjoy the casual comfort of
Cork 'N Cleaver after the game
or any time!

Specializing in choice aged steaks,
delicious seafood, and a garden fresh
salad bar, all prepared with careful
attention for your dining enjoyment.

2750 Richmond Road • Lexington, Kentucky
266-0712



GORK 'N GLEAVER



Air Associates

Can show you how airplane
ownership can be like
operating your own
private airline.

Air Associates' business is to
manage your resource and
provide you with a good
return on your investment.

Corporate • Private • Partnership



Forget the worries of airplane
maintenance, management and
scheduling. Let Air Associates
manage your resource and turn
your investment into an

A-1 return.

Contact:

John Jenks

Air Associates

Blue Grass Field

Lexington, Kentucky

(606) 255-7724

1978-1979 UNIVERSITY OF KENTUCKY BASKETBALL SCHEDULE

DATE	OPPONENT	SITE	TIME
Nov. 26	Poland	Lexington	80-68
Dec. 2	°LaSalle-TV	Lexington	109-77
Dec. 4	†West Texas State	Lexington	121-67
Dec. 9	°Kansas-TV	Lexington	7:30 EST
Dec. 16	°Indiana-TV	Bloomington	2:05 EST
Dec. 22	°U.K. Invitational-TV	Lexington	7:00 and
Dec. 23	(Illinois, Syracuse, Texas A & M)		9:00 EST
Dec. 30	°°Notre Dame-TV	Louisville	9:00 EST
Jan. 3	°°Florida-TV	Gainesville	9:00 EST
Jan. 6	°°L.S.U.-TV	Lexington	1:30 EST
Jan. 8	†Mississippi	Lexington	7:30 EST
Jan. 13	Alabama	Tuscaloosa	7:30 CST
Jan. 15	Mississippi State	Starkville	7:30 CST
Jan. 20	†Tennessee	Lexington	7:30 EST
Jan. 22	†Georgia	Lexington	7:30 EST
Jan. 25	Auburn	Auburn	7:30 CST
Jan. 27	†Florida	Lexington	7:30 EST
Jan. 29	†Auburn	Lexington	7:30 EST
Feb. 3	L.S.U.	Baton Rouge	7:30 CST
Feb. 5	Mississippi	Oxford	7:30 CST
Feb. 7	Vanderbilt	Nashville	7:30 CST
Feb. 10	°°Alabama-TV	Lexington	2:30 EST
Feb. 12	°°Mississippi State-TV	Lexington	9:00 EST
Feb. 17	Tennessee	Knoxville	8:00 EST
Feb. 19	°°Georgia-TV	Athens	9:00 EST
Feb. 23	†Vanderbilt	Lexington	7:30 EST
Feb. 25	°°South Carolina-TV	Columbia	1:00 EST
Feb. 28	SEC Tournament	Birmingham	

°-UK Network-Live TV (UKIT Live if a sellout) †-UK Network Delayed
 °°-National TV °°°-Southeastern Conference TV Series

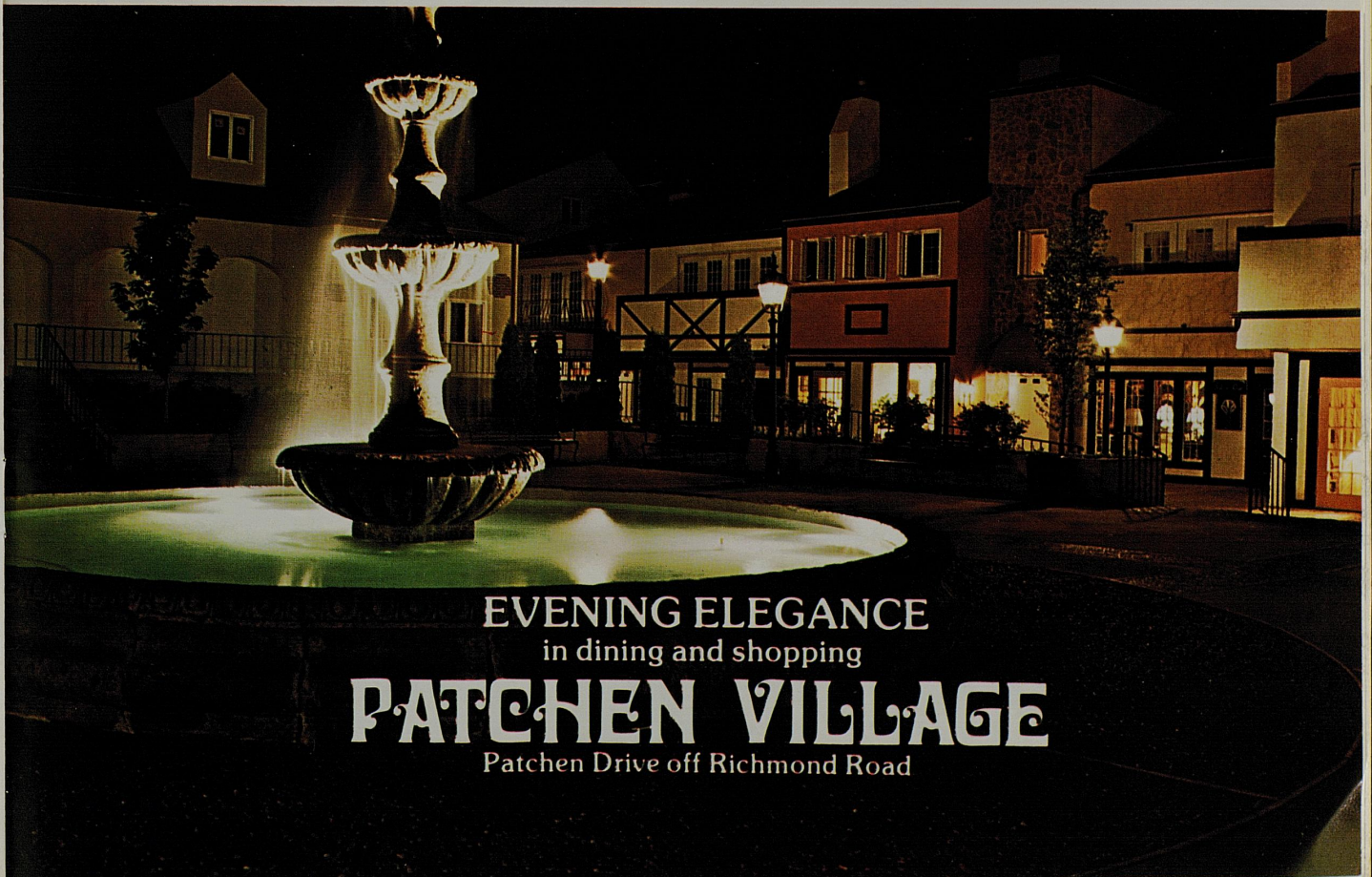

EVENING ELEGANCE
 in dining and shopping
PATCHEN VILLAGE
 Patchen Drive off Richmond Road



CHRIS GETTELFINGER

Position: Guard
 Class: Sophomore
 Height: 6'2"
 Weight: 185
 Age: 19
 Major: Arts and Sciences

15

waterbed galleries

183 Moore Drive

Sweet Dreams!

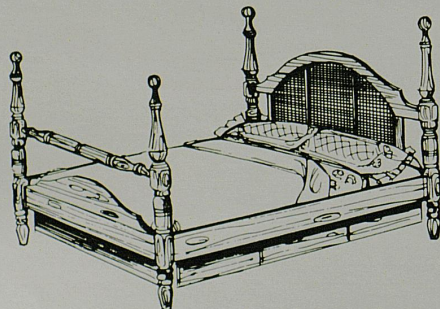

Kentucky's Largest Selection

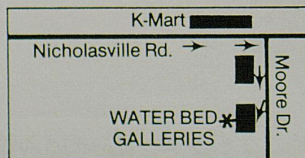

Mon.-Fri.
11 AM-7 PM

278-5511

Sat.
11 AM-5 PM



COMPLETE FINANCING AVAILABLE

Campbell House Inn

The home of southern hospitality in Lexington, Kentucky. Convenient to Rupp Arena. Join us after the game.

1375 Harrodsburg Rd. 255-4281



1978-1979 UNIVERSITY OF KENTUCKY VARSITY BASKETBALL STATISTICS
(ONE GAME)

NO.	PLAYER	G-ST	MIN	FG-FGA	PCT	FT-FTA	PCT	REB-AVE	A	PF-D	PTS	AVE	TO
40	FRED COWAN	1-1	22	5-9	55.6	7-9	77.8	8-8.0	4	3-0	17	17.0	1
4	KYLE MACY	1-1	33	6-13	46.2	4-4	100.0	5-5.0	4	2-0	16	16.0	0
34	CHUCK VERDERBER	1-0	19	5-8	62.5	4-7	57.1	6-6.0	3	4-0	14	14.0	1
30	TIM STEPHENS	1-0	19	6-8	75.0	1-2	50.0	4-4.0	1	4-0	13	13.0	2
35	CLARENCE TILLMAN	1-0	20	2-7	28.6	8-8	100.0	4-4.0	1	4-0	12	12.0	3
52	LaVON WILLIAMS	1-1	13	2-5	40.0	5-6	83.3	7-7.0	0	5-1	9	9.0	2
23	DWIGHT ANDERSON	1-0	20	4-6	66.7	0-3	-----	3-3.0	2	2-0	8	8.0	2
25	JAY SHIDLER	1-0	11	3-6	50.0	2-2	100.0	1-1.0	0	3-0	8	8.0	3
50	CHUCK ALEKSINAS	1-1	21	1-10	10.0	6-8	75.0	7-7.0	2	4-0	8	8.0	3
22	TRUMAN CLAYTOR	1-1	14	1-3	33.3	0-0	-----	0-0.0	2	0-0	2	2.0	1
20	DWANE CASEY	1-0	5	0-1	-----	2-3	66.7	2-2.0	0	1-0	2	2.0	2
15	CHRIS GETTELFINGER	1-0	3	0-1	-----	0-0	-----	1-1.0	0	0-0	0	0.0	0
	TEAM							3		DEADBALL—KY—OPP	9-6		

KY TOTALS	1	35-77	45.5	39-52	75.0	51-51.0	19	32-1	109	109.0	20
OPP TOTALS	1	25-69	36.2	27-36	75.0	42-42.0	18	42-5	77	77.0	33

SEASON RECORD: WON 1, LOST 0

OPPONENT	SITE-CROWD	KY	OPP	INDIVIDUAL HIGHS-POINTS, REBOUNDS
LA SALLE	(H-22,798)	109	77	COWAN 17, COWAN 8

BLOCKED SHOTS-STEALS: COWAN 2-1, MACY 0-3, VERDERBER 0-2, CLAYTOR 0-1, TILLMAN 0-1. OPPONENTS: 1-6



ESPECIALLY FOR YOU WILDCAT FANS ...

The *Curlee*. Blazer ... in WILDCAT blue with white lining!! It's a comfortable weight for all seasons, and great looking with a GANT button down shirt (sizes 14½ to 17) ... in blue or white, naturally! Tie it all together with our Traditional WILDCAT tie in blue and gold.

The Blazer ... \$100.00 (in all sizes)

The GANT shirt ... \$19.50

The tie ... \$8.50

AND ... we'll give you a free WILDCAT patch with your initials in it ... a free - good looking - garment bag ... and a free special hanger! Just one more nice thing about shopping at

GARDENSIDE ... FAYETTE MALL ... LEXINGTON MALL
FLORENCE MALL ... THE MALL (Shelbyville Rd., Louisville)

dawahares

Panasonic VHS™

Four Hour Home
Video Cassette Recorder

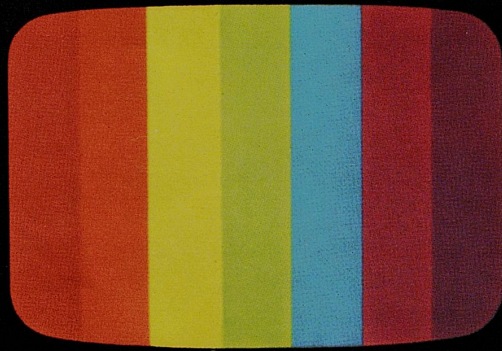

Barney Miller's

"Where radio-television is a business—not a sideline."

"Where Kentucky fans go for service."

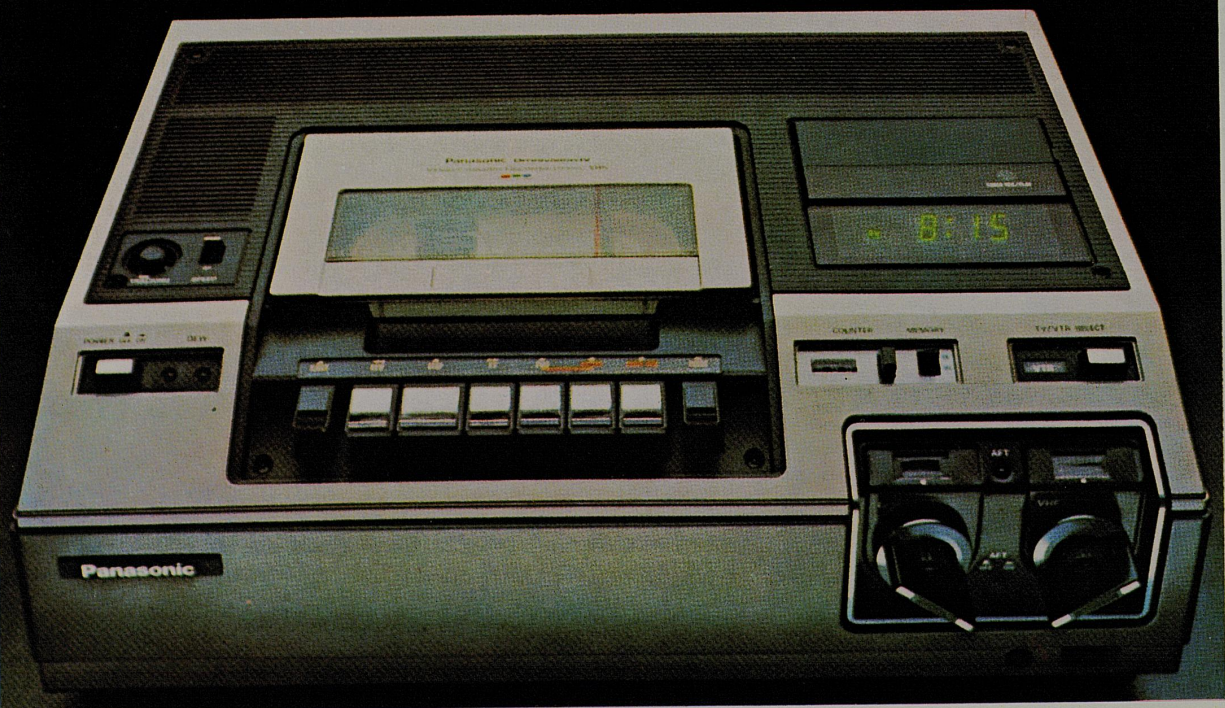

The University Of Kansas

LAWRENCE, KANSAS



DR. ARCHIE DYKES
Chancellor

Before becoming president of the University of Kansas, Dr. Archie Dykes had served as chancellor at Tennessee at Martin and from 1971 to 1973, served as chancellor at the University of Tennessee.

Prior to his presidency of UT-Martin, Dykes had a dual role as professor in the College of Education and as director of the University of Tennessee-Memphis State University Center for Advanced Graduate Study.

Chancellor Dykes' professional activities include service as chairman of the advisory committee of the U. S. Army

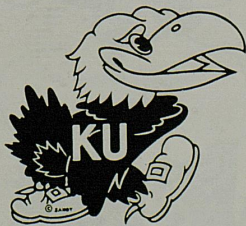

"THE JAYHAWKS"

Command and General Staff College at Fort Leavenworth. He has been a member of the board of trustees of the University of Mid-America and been a member of the board of directors of the Harry S. Truman Library Institute.

In his five years as chancellor, Dykes has pursued excellence for every University program.

Dykes and his wife, Nancy, have two sons, John 23, and Tom 21, both students at the University.

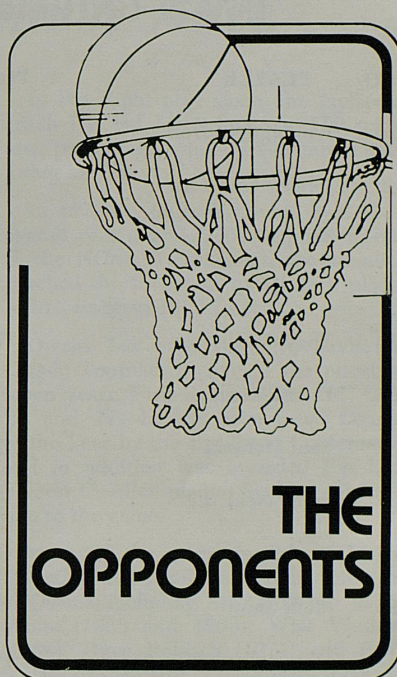
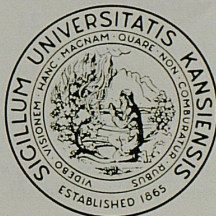

ABDICK

Copiers
Duplicators
Electronic
Typewriters
Graphic Arts
Supplies
Paper

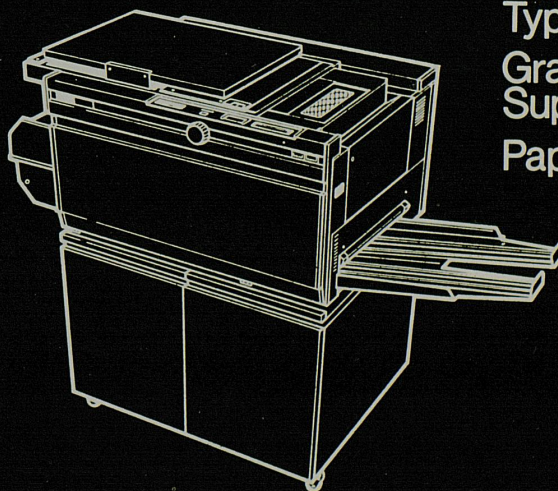

A.B. Dick Products of Lexington

1978-79 UNIVERSITY OF KANSAS BASKETBALL ROSTER

NO.	PLAYER	POS.	HT.	WT.	AGE	CLASS	HIGH SCHOOL
20	Randolph Carroll	F	6-5	195	20	Junior	Norman, Okla.
40	Johnny Crawford	F	6-7	175	19	Soph.	Kansas City, Mo.
00	°Wilmore Fowler	C	6-1	165	20	Soph.	Palmetto, Fla.
43	Chester Giles	F	6-9	185	21	Junior	Chicago, Ill.
15	Tony Guy	C	6-5	185	19	Fresh.	Towson, Md.
35	David Magley	F	6-8	190	19	Fresh.	South Bend, Ind.
44	°°°Paul Mokeski	C	7-1	255	21	Senior	Encino, Calif.
31	°Booty Neal	F	6-5	185	19	Soph.	Oxon Hill, Md.
34	°°°Brad Sanders	C	6-6	175	21	Senior	Leavenworth, Kan.
25	Mark Snow	C	6-10	190	18	Fresh.	LaMesa, Calif.
21	°Mac Stallcup	F	6-6	220	21	Junior	Tulsa, Okla.
14	°Darnell Valentine	C	6-2	180	19	Soph.	Wichita, Kan.

°Indicates Varsity Letters.

Our Traditional Outerwear



*Lamb Skin
Shearling*
395⁰⁰

*Herringbone
Topcoat*
175⁰⁰

*Cashmere
Topcoat*
295⁰⁰

*Leonard Cox
&
Lexington*

Open Mon.-Sat.
9:30 til 5:30
Monday evenings
til 8:00

156 West Main Street 252-3583

Call our new
toll-free Number
1-800-432-9258
(in the state of Ky.)

Owens Keeps Jayhawk Tradition Alive

One of the nation's most admired and respected major college basketball coaches, Ted Owens marks his 15th season as head coach at the University of Kansas.

Only the fifth coach in Kansas' proud and tradition-filled basketball history, his tenure ranks second only to that of Dr. F. C. Allen, today recognized as the "Father of Basketball Coaching" who for 39 years served in that capacity.

Owens, 49, came to Kansas in 1960 as an assistant under Dick Harp. Following the 1963-64 season, Owens was given the head coaching job.

In his first year, Owens led the Jayhawks to a 17-9 record and a second place finish in the Big Eight Conference behind Oklahoma State. He followed that with four consecutive 20 victory seasons and post-season appearances along with two Big Eight titles.

In his first 14 years as head coach, Owens has captured six conference titles, has had seven 20-victory seasons



TED OWENS
Head Coach

and advanced to post-season play eight times.

Entering the 1978-79 season, Owens has a career record of 265-119 for a .690 winning percentage. This ranks 19th among active college coaches, who have coached for at least five years.

In Big Eight play alone, the Jayhawk coach has led his team to a .702 winning percentage, winning 170 games and losing just 72.

In 1970-71, he took Kansas to a 27-3 overall record and a fourth place finish in the NCAA Tournament. Owens also coached the Jayhawks to a fourth place NCAA finish in 1973-74.

Owens has won his own Jayhawk Classic Tournament five of the possible seven years. Five times—1966, '67, '71, '74 and '77—he has been voted Coach of the Year by the Big Eight Conference and in addition was awarded the Dr. Forrest C. Allen plaque for his contribution to the game.

Many of the great names of Kansas basketball have come under the tutelage of Owens, including All-Americans Jo Jo White (1968 and 1969), Walt Wesley (1966), Dave Robisch (1971) and Bud Stallworth (1973). Eighteen players have received Big Eight honors under Owens.

62
abc

A FAMILY CHRISTMAS

7 Classic Holiday Specials

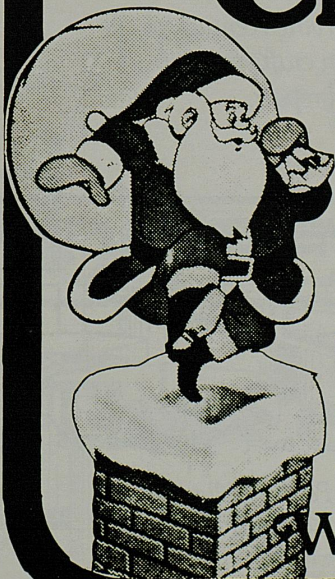

A COSMIC CHRISTMAS	MONDAY	DEC. 4	8PM
THE NIGHT BEFORE CHRISTMAS	THURSDAY	DEC. 7	9PM
MARCH OF THE WOOD SOLDIERS	THURSDAY	DEC. 14	8PM
SNOW WHITE	SUNDAY	DEC. 17	3PM
THE NIGHT THE ANIMALS TALKED	MONDAY	DEC. 18	8PM
A CHRISTMAS CAROL	WEDNESDAY	DEC. 20	8PM
MIRACLE ON 34TH STREET	SATURDAY	DEC. 16	8PM
	SUNDAY	DEC. 24	3PM

WTVQ-TV Family Entertainment

Three Veterans Anchor Jayhawk Attack

Despite the loss of six lettermen including three starters from last year's Big Eight Championship team, Kansas again figures to be a title contender in the 1978-79 season.

In addition, several publications have tabbed the Jayhawks' recruiting to be among the nation's best.

Kansas will be one of the country's youngest teams with only two seniors and a pair of juniors. Molding this youthful team together in a bid to win its fourth league title in six years will be Ted Owens, starting his 15th season as the Jayhawks' head coach.

"No one in the league had the kind of personnel loss that we did in terms of both quantity and quality," Owens quickly points out. "From that standpoint, I believe it's apparent that we have an uphill battle on our hands. I do believe we have very good quality in our returning personnel and I'm not just talking about the three individuals everyone first thinks of."

Those three are, Paul Mokeski, a 7-1 and 250-pound senior center and guards Darnell Valentine and Wilmore Fowler.



Jayhawks' 7-1, 250 pound senior center Paul Mokeski provides experience for Kansas' frontline.

FOR YOUR HOUSE BEAUTIFUL

We Feature:

- Mirrors
- Pictures
- Lamps
- Gifts
- Custom Framing
- Fine Furniture



Frakes & Sons

Jewelers, Inc.

A full service jewelry store
with an expanded jewelry
collection serving Kentucky.
The finest in craftsmanship
and repair.

Store hours
10-9 Monday-Friday
10-6 Saturday



153 Patchen Dr., Patchen Village
Lexington, Kentucky 40502
606-269-4608

In addition, Owens has bench strength in 6-6 senior guard Brad Sanders, who can also play forward and 6-6 junior Mac Stalleup.

Owens is quick to smile when he speaks of a relative unknown in 6-5 sophomore guard Booty Neal, who lettered as a freshman playing in 16 games for the Jayhawks.

Two other newcomers to the Jayhawk lineup are Johnny Crawford and Chester Giles. Giles, a 6-9 forward, sat out last season because of a knee injury suffered during practice. Two years ago he was the most outstanding performer of the national junior college tournament.

Recruited this season were three of the most highly sought after high school standouts in the nation last year. They are Tony Guy, a 6-6 guard who averaged 22.9 ppg. as a high school senior, Mark Snow, a 6-10 center and David Magley, a 6-7 forward from South Bend, Ind., who led his high school team in scoring with a 25.1 average.

"There has been considerable attention given to Tony, David and Mark," Owens said. "And I think it's well deserved. All three are outstanding young men and gifted athletes. I believe that all three have a chance to make immediate contributions although it is impossible to predict to what extent. I think everyone should remember, how-



DARNELL VALENTINE

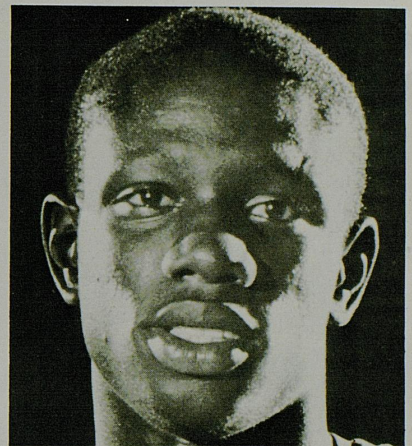

WILMORE FOWLER

ever, that they are freshmen and have much to learn before they can realize their maximum effectiveness."

With the quickness of the newcomers in Owens' lineup, the Jayhawks are expected to play a pressure defense and have a fast breaking offense.

That is also where Mokeski and Valentine are most effective. Mokeski led the team in rebounding a year ago with an 8.5 average. Valentine paced the Jayhawks in scoring with a 13.5 average. He also led the league in assists with

130 and in steals with 80. Mokeski led the Big Eight with 54 blocked shots.

"We don't plan to change our style," said Owens. "There were several reasons why we were so successful last year (24-5 overall and 13-1 in the Big Eight). Certainly a big reason was our ability to rebound and then get the ball out and up the court. I'm hopeful this year's team can match or even improve on the quickness and speed of last year. I'm also hopeful that we'll be as good a shooting team."

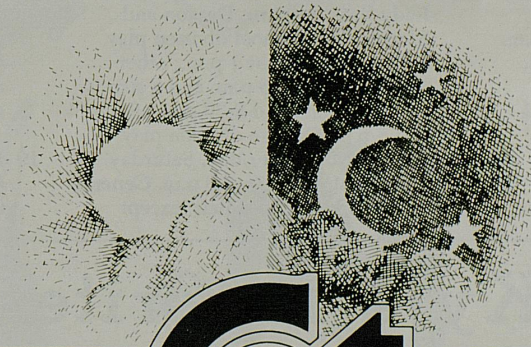

YOU'RE IN **CT** COUNTRY

The Central Anyhour Teller™

 **Central Bank**
Central Bank and Trust Company

Member F.D.I.C.

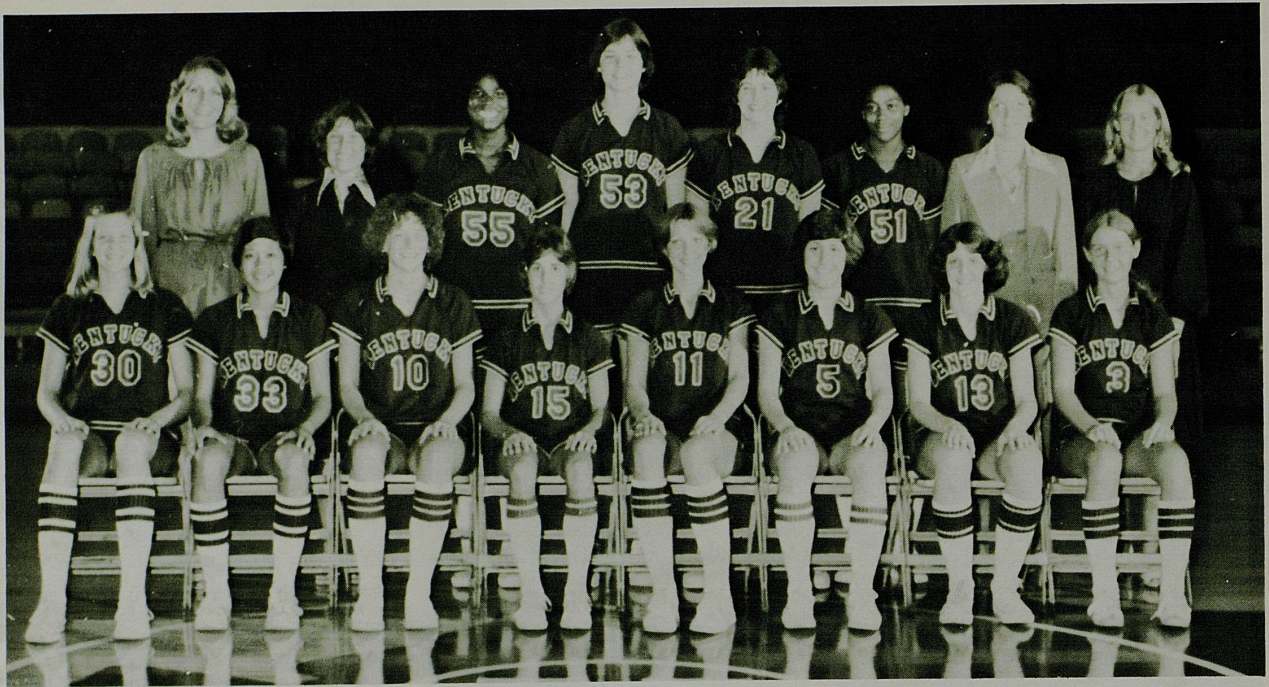

1978-'79 Lady Kats

From left, seated, the Lady Kats are Caroline Huelskoetter, Arlene Baluyut, Linda Edelman, Debbie Mack, Janet Timperman, Geri Grigsby, Denise Fetter, and Bonnie Sizemore. Standing, from left, are Head Coach Debbie Yow, Trainer Mimi Porter, Tanya Fogle, Elisabeth Lukschu, Maria Donhoff, Debra Oden, Mgr. Margaret LaFontaine, and Assistant Coach Diane Beauchamp.

DECEMBER SCHEDULE

December

10 Lady Kats vs. Czechoslovakia, 3 p.m., Memorial Coliseum. Admission \$3.

11 Lady Kats vs. Morehead State University, 7:30 p.m., Memorial Coliseum. Admission \$3.

14 Lady Kats Invitational Tournament,

16 Memorial Coliseum. Participants: Lady Kats, Auburn, Dayton and Florida. High school division play begins Thursday at 1 p.m.; other times 2:30 p.m., 6 p.m. and 8 p.m. Friday, 1 p.m. and 2:30 p.m.; 6 p.m. and 8 p.m. College division play begins at 6 p.m. Friday. Saturday sessions at 6 p.m. and 8 p.m. General admission for all sessions, except

Saturday: adults \$3 per session; UK students and high school students with ID cards \$1. Saturday sessions: \$4 for general admission. Children under 12 accompanied by an adult admitted free.

19 Lady Kats vs. Northern Kentucky University, 7:30 p.m., Memorial Coliseum. Admission \$3.

Two of Ky's favorites,
U.K. Basketball
and *Yeiser*
Eggs!

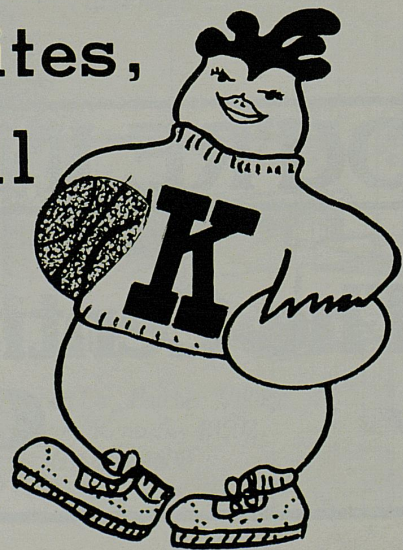

Yeiser Eggs-A Division of Southern States

Cawood Ledford calls the action
of the NCAA Champion Kentucky Wildcats on

WVLK
radio 59





THE LAST TIME

Kentucky's journey to Lawrence, Kansas to meet the Jayhawks was their first venture away from Rupp Arena and their first supreme test of the young 1977-78 basketball year.

Kansas Coach Ted Owens had commented that the game was to be "a tremendous challenge for our team, but one that we welcome." The Jayhawks showed early their Top 10 ranking was deserved by jumping to an early 14-8 lead. Kentucky fought back to take a

three-point halftime lead, 36-33, behind Mike Phillips' 10 points and James Lee, who came off the bench, to score eight.

Despite 22 turnovers and 17 less shots from the field, the Cats held on to a 73-66 win, and ran their season record to 3-0.

Kyle Macy led the UK scoring with 15 points and Phillips added 14.

Valentine led Kansas with a game-high 17 points and Donnie Von Moore and Paul Mokeski added 12 apiece.



THIS WEEK'S SEC

TONIGHT

KENTUCKY hosts KANSAS

Iowa at Auburn
 Fla. vs. Fla. St. at Jax.
 LSU at Tulane
 Ala.-B'ham at Ole Miss
 Mid. Tenn. at Miss. St.
 Ohio St. at Tenn.

DECEMBER 11

NC-Asheville at Georgia
 Vanderbilt at SMU

DECEMBER 12

Auburn at Richmond

DECEMBER 13

Cal Poly-Pomona at Vanderbilt

DECEMBER 14

OPEN

DECEMBER 15-16

Auburn in Big Sun Tournament at Deland, Fla.
 Florida in Industrial National Classic at Providence
 Georgia in Utah Classic in Salt Lake City
 Tennessee in Volunteer Classic at Knoxville

DECEMBER 16

KENTUCKY at INDIANA
 Nebraska at Ole Miss

Donations To Fund Museum

Planning is underway for the Adolph F. Rupp-UK Basketball Museum that will show the long and colorful history of University of Kentucky basketball, with special emphasis on the Adolph Rupp era.

The museum will be located in Lexington Center adjacent to the entrance to Rupp Arena. It will contain photographs, trophies, other memorabilia, tape recordings and films showing some of the great UK teams in action.

Funding for the approximately \$200,000 project will come from tax-deductible donations from the public. Operation of the museum will be funded by a small admission charge "not to exceed \$1," according to Hisle.

Donations from the public for the establishment of the museum may be mailed to a special post office address: Rupp-UK Museum, P. O. Box RUPP, Lexington, KY 40512.

HEADLINERS at BLUE BONES

MONDAY & TUESDAY

OPUS V: An experimental and creative blend of jazz and rock—really hot

WEDNESDAY & THURSDAY

Jerry Balsak: Lexington's most versatile guitarist

FRIDAY & SATURDAY

Duke Madison Show: One of the world's greatest living jazz saxophonists—lots of guest stars

Announcing A New Dinner Menu Featuring

Chicken Kiev and rice pilaf,
 Shiskebabs,
 Steak & Oriental Lobster,
 Shrimp,
 Choice Sirloins & T-Bones,
 Desserts,
 and other fine foods, wines & beers
 . . . plus
 The Famous Virgil Smith's Hot Brown

Serving Hours: Sunday 2:00 pm-10:00 pm / Monday
 & Tuesday 10:00 am-11:30 pm / Wednesday-
 Saturday 10:30 am-3:00 am

BLUE BONES

Eating Store

545 S. Lime
 (Across from UK Comm. Bldg.)
 Reservations Helpful 255-8341

**RUSSELL
RICE
Sports
Information
Director**

RUSSELL RICE was named sports information director at UK in May 1969, after serving two years as assistant to Ken Kuhn, who retired after more than two decades of service with the University. Rice came to the Wildcats from The Lexington Leader, where he was a general reporter eight years and sports editor five years. A native of Paintsville, Ky., he won letters in football, basketball and baseball at Van Lear High. After serving

**JACK
PERRY
Assistant
Sports
Information
Director**

JACK PERRY joined the Sports Information staff in March, 1970, after 15 years with the Lexington Herald-Leader, where he was Librarian for 10 years. A native Lexingtonian, Jack attended the University in 1949-50 before entering the United States Air Force. He is married to the former Miss Barbara Sanders of Lexington. They have four children—Mrs. Greg Moore, of Owensboro, Ky., Mrs. Deborah Case, Jack David and Todd, of Lexington.

with the U. S. Marines in World War II, he attended Kentucky Wesleyan College and received his bachelor's at the University of Kentucky in 1951. He has served as manager of the NCAA Mid-East Basketball Tournament (1968), president of the Southeastern Conference Sports Information Directors Association and chairman of the Basketball Hall of Fame Committee of the College Sports Information Directors Association and was recipient of the 1971 Churchmen's "Sportswriters of the Year" award.



JACK PERRY

**WALT McCOMBS
Trainer**

WALT McCOMBS is in his third year as assistant trainer with chief responsibilities resting with the basketball team. He served in a similar capacity at Clemson University prior to coming to UK. A native of Belton, S. C., McCombs is a graduate of Parker High School and a 1971 graduate of The Citadel, where he



RUSSELL RICE



WALT McCOMBS

was student trainer for four years. He was assistant trainer at UK in 1972 and 1973. He is married to the former Shelby Burris of Belton.



SINK IT...INTO SAVINGS



BANK OF LEXINGTON
"WE'RE THE BANK for you"

101 East Vine • Turfland Mall • 2225 Versailles Road
Woodhill Drive at New Circle
North Park Shopping Center • Gainesway Village
Member FDIC

The Nation's Largest Collegiate Basketball Network.

University of
 **Kentucky**
SPORTS  
Broadcasting
Network

Over
2,750,000*
Radio Fans.

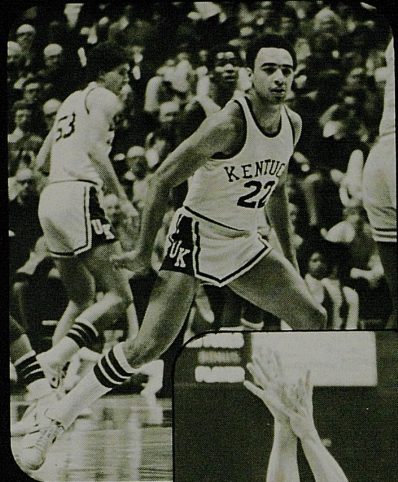

WAMX FM	Ashland	WHBN AM	Harrodsburg	WMIK AM	Middlesboro	WHRZ FM	Providence
WYWY AM	Barbourville	WHBN FM		WMIK FM		WCBR AM	Richmond
WYWY FM		WKIC AM	Hazard	WFLW AM	Monticello	WBZF FM	
WCBL AM	Benton	WSGS FM		WKYM FM		WRUS AM*	Russellville
WCBL FM		WSON AM	Henderson	WMOR AM	Morehead	WAKQ FM*	
WLBJ AM	Bowling Green	WKDQ FM		WMOR FM		WSEC AM	Somerset
WNES AM	Central City	WKCB AM	Hindman	WMSK AM	Morganfield	WSEK FM	
WNES FM		WKCB FM		WMSK FM		WTKY AM	Tompkinsville
WCKY AM	Cincinnati, OH	WHOP AM	Hopkinsville	WMST AM	Mt. Sterling	WTKY FM	
WDXN AM*	Clarksville, TN	WHOP FM		WMST FM		WAVV FM*	Warsaw
WAIN AM	Columbia	WEKG AM	Jackson	WLOC AM	Munfordville	WECO AM	Wartburg, TN
WAIN FM		WJSN FM		WLOC FM		WLKS AM	West Liberty
WCTI AM	Corbin	WMTL AM	Leitchfield	WOMI AM	Owensboro	WLKS FM	
WCTI FM		WMTL FM		WBKR FM		WTCW AM	Whitesburg
WCPM AM*	Cumberland	WVLC AM	Lexington	WPAD AM	Paducah	WXRQ FM	
WHIR AM	Danville	WVLC FM		WPAD FM		WBTH AM	Williamson, WV
WIEL AM	Elizabethtown	WFTG AM	London	WSIP AM	Paintsville	WKDJ FM	Winchester
WFUL AM	Fulton	WFTG FM		WSIP FM			
WFUL FM		WHAS AM	Louisville	WARU AM*	Peru, Ind.		
WAXU FM	Georgetown	WFMW AM	Madisonville	WARU FM*			
WKAY AM	Glasgow	WKTG FM		WPKE AM	Pikeville		
WGOH AM	Grayson	WWXL AM*	Manchester	WDHR FM			
WUGO FM		WWXL FM*		WPAY AM	Portsmouth, OH		
WGRK AM	Greensburg	WYMC AM	Mayfield	WPAY FM			
WGRK FM		WFTM AM	Maysville	WDOC AM	Prestonsburg		
		WFTM FM		WDOC FM			

*Average representation 1/4 hour audience listeners estimates for Kentucky and adjacent states. Source: ARB. Figures are estimates only and do not include saturation estimates for outlying states not adjacent to Kentucky.

*Selected games only

The University of Kentucky Sports Network
 is a broadcast division of
 **Jim Host & Associates, Inc.**
 Tudor Square, 120 Kentucky Avenue
 Lexington, Kentucky 40502
 Telephone (606) 252-5696

BROUGHT TO YOU BY:
 Kentucky Ford Dealers
 Ashland Oil Co./Valvoline Burley Belt Chemical Co.
 Blue Cross/ Blue Shield/ Delta Dental of Kentucky
 Fischer Packing Co. Grange Mutual Insurance
 Kentucky Coal Association Pabst Blue Ribbon
 Long John Silver's Seafood Shoppes

UK Network Largest in Nation

Captivating play-by-play announcing by Cawood Ledford and expert color commentary by Ralph Hacker highlight the University of Kentucky basketball broadcasting network, the largest network of its kind in the nation.

This season's network lineup features 94 stations in Kentucky, Ohio, West Virginia and Tennessee, an increase of 12 stations over 1977. There are two 50,000-watt stations on the network, WCKY in Cincinnati and WHAS in Louisville. The signal coverage of these two stations alone carries the UK broadcasts over vast areas of the eastern and midwestern United States.

Cawood Ledford, sports director for WHAS radio and television, is now in his 26th season of calling the play-by-play for Wildcat basketball games. He is known throughout the Commonwealth as "The Voice of the Wildcats" and has become something of an institution with UK football and basketball.

Ledford has been honored eight times as "Kentucky Sportscaster of the Year," and is the only on-the-air broadcaster to have received the Kentucky Broadcasting Association award.

Ralph Hacker, station manager of WVLK radio in Lexington, is in the midst of his seventh season as color commentator for the UK sports network. His knowledgeable and articulate observations on the game have won for him the respect of UK fans and his peers in

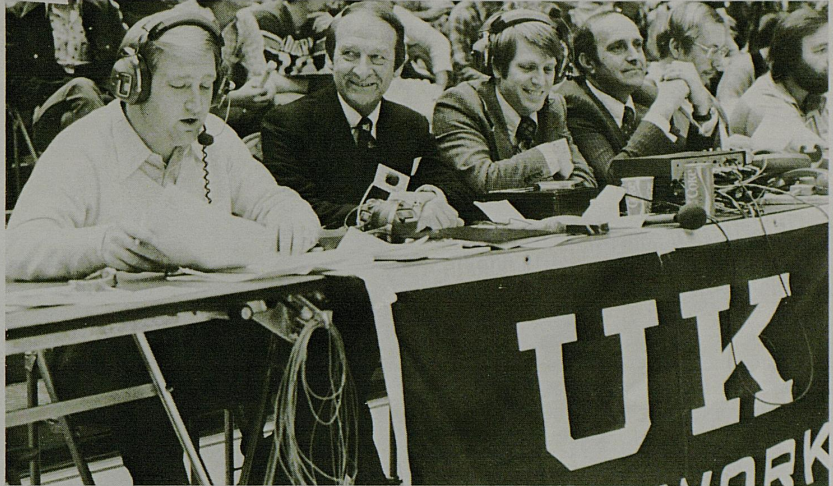

The University of Kentucky Radio Network crew enjoys a light moment during a game while sending exciting play-by-play and commentary of a Wildcat contest. From left, the Network staff is Ralph Hacker and Cawood Ledford, sportscasters, and Rick Edwards, engineer.

the broadcasting profession.

The popularity of the network is seen in the fact that it was chosen 17 times during the course of last year's football and basketball seasons to be featured on the American Services Network, beaming the UK games to a world-wide audience.

The basketball network is administered for the University of Kentucky under the terms of a contract with Jim Host and Associates, Inc., a Lexington public relations firm. The Host firm also administers the UK football network and

the NCAA basketball championships network.

In addition to WHAS and WCKY, other primary stations on the UK network are WAMX-FM, Ashland; WLBJ-AM, Bowling Green; WCTT-AM and FM, Corbin; WKIC-AM and WSGS-FM, Hazard; WSON-AM and WKDQ-FM, Henderson; WHOP-AM and FM, Hopkinsville; WVLK-AM and FM, Lexington; WFTM-AM and FM, Maysville; WOMI-AM and WBKR-FM, Owensboro; WPAD-AM and FM, Paducah; WSIP-AM and FM, Paintsville; and WSFC-AM and WSEK-FM, Somerset.

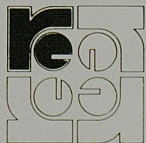

Rick Edwards and Associates Inc.

Suite 1-B, Tudor Square
120 Kentucky Avenue
Lexington, Kentucky 40502
(606) 253-3232

Newest and Most Modern Recording/Production Studio in Central Kentucky . . .

Selected by Jim Host and Associates to provide broadcast facilities for U.K. Sports Network.

Audio Visual Slide Presentations . . .

For Island Creek Coal, Lexington Herald-Leader Company, Jerrico, and many other large and small Kentucky Firms.

Advertising Consultation and Production . . .

Two Cleos and one TVB award along with numerous local Addy awards prove our advertising creativity. Successful clients will attest to our selling ability.

Hotwork

Salutes UK

Hotwork, Inc.
P.O. Box 23189
Lexington, Kentucky
40523
(606) 276-1570
Telex: 218463

Wildcat TV Network Cooking With Microwave

VHF and UHF . . . probably everyone knows that depending on the area in which they are located, the television stations transmit on one or the other frequency. But when you talk "network," whether it be national, like CBS, or regional, like the Wildcat Football Network recently put together by WKYT-TV in Lexington, you're talking microwaves . . . and we don't mean ovens!

Network transmissions must be done on a frequency other than VHF or UHF so that only those stations set up to receive the network programs will, indeed, receive them. Consumer television sets are designed to only receive VHF and UHF transmissions.

The first step in putting together a network is to contact commercial television stations in the various market areas. Ideally, the network originator wants those stations which can deliver the largest number of viewers as "network" stations. After network stations have been selected, AT & T sets up microwave lines from the originator station

(during Wildcat football this was WKYT-TV in Lexington using their million dollar mobile unit) to each of the stations in the network. This step is further complicated by the fact that microwaves are "line-of-sight" waves;

they cannot be transmitted through mountains or any other solid object and must be routed around such obstacles.

BROADCASTING

Preparation for the actual broadcast of any Wildcat sports event begins weeks

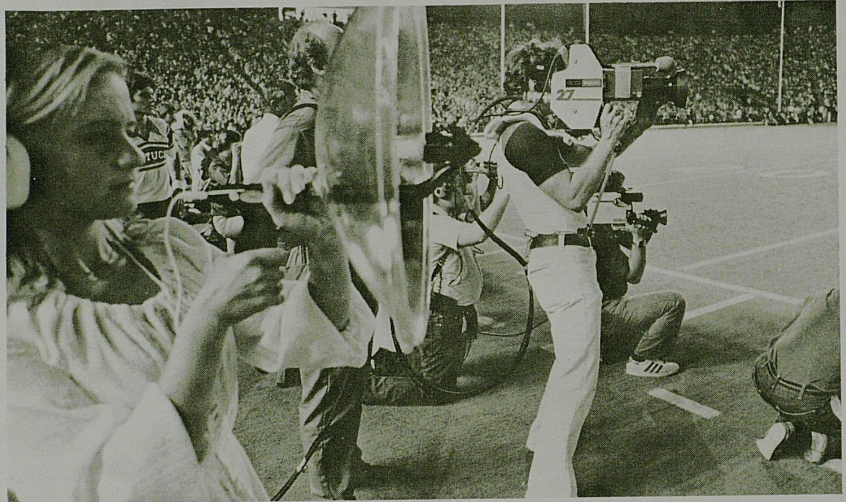

WE'RE THERE!



NewsCenter Live

27

WKYT-TV

ahead of the game. Game announcers must research players on both teams, memorizing names, jersey numbers and basic facts and statistics. Basketball games give announcers even more of a challenge due to the swift action of the game and the close proximity of the players to the announcers booth. Most announcers chose to memorize faces and corresponding jersey numbers to be able to deliver a smoother, quicker play-by-play. Denny Trease, sports director of WKYT-TV, says "it's not too difficult memorizing Wildcat ball players, but trying to quick-study the members of each week's visiting team is sometimes pretty tough."

In addition to the research that the announcers do, statistics on all players must be gathered and programmed into an "electronic graphics generator". These stats can be called up during the game and are usually seen by television viewers superimposed over the action.

A couple of days prior to the game, engineers from the originator station, the station which will be transmitting the game to its network stations, arrive at the event location and begin the tedious task of wiring and placing cable for the equipment which will be used during the taping or televising of the game. In Rupp Arena, cable trays are suspended

from the ceiling and engineers string approximately 2 miles of cable along these trays within the arena.

The day of the game, production crews work closely with the engineers and the director to finalize plans. Types of shots and sideline shots are discussed and in some instances, practiced, to determine the very best camera coverage for every inch of the playing area. Everyone is at their place, with headsets to receive directions from the director,

at least an hour before game time.

During the game, the director will preview the pictures from each camera and call out the camera whose picture will be taped. If a shot is missed, there's no second chance; directors have to make snap judgements as to what the television viewer will see.

The taped, or live, show is then transmitted, via microwaves, to the network stations for live broadcast or possibly for taping and then airing at a later date.



Sportscaster Denny Trease begins preparing several days prior to each broadcast. Matching name and numbers sometimes requires the ability to study quickly.



**Solar
Energy
Control Co.**
*Manufacturers
of Cellulose
Insulation*

1017 Trotwood Drive
P.O. Box 11928
Lexington, Ky. 40511

Phone: 606/255-3121

**With the Canon NP-50,
you don't get what you pay for.
You get more!**

The compact, quiet, reliable Canon NP-50 (with optional rollaway stand). For \$2,975, it's one of the biggest bargains in plain paper copying history.

Contact us for a demonstration.

MITA • SCM • 3M • TOSHIBA
NEW AND USED COPIERS • SALES
AND SERVICE • COPY SUPPLIES
FOR ALL MAKES AND MODELS

**LEXINGTON COPY
PRODUCTS, INC.**

198 MOORE DRIVE • SUITE 105
LEXINGTON, KY. 40503 (606) 254-1922

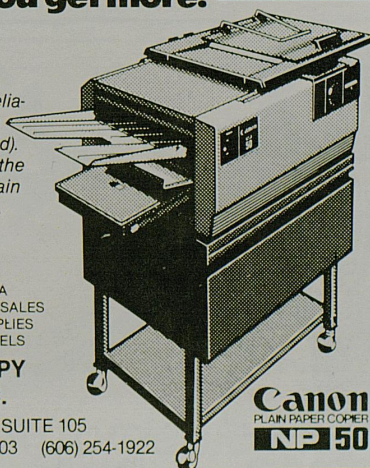

Canon
PLAIN PAPER COPIER
NP 50

Arena Information

FIRST AID

The University of Kentucky and the Lexington Center provide for your convenience and welfare, a First Aid Station on the Purple Concourse. Persons with any type of chronic medical problem are requested to leave their name and seat location with the nurse on duty at the First Aid Station. A person in need of assistance with a health emergency should report the situation immediately to an usher. For University of Kentucky events, all physicians are requested to leave their name, seat location and any other information required to locate them if they receive an emergency telephone call, at the UK Public Assistance station located on the purple concourse between sections 30 and 31. For all other events in Rupp Arena all physicians are requested to leave their name, seat location and any other information required to locate them if they receive an emergency telephone call at the First Aid Room located on the purple concourse between sections 33 and 34. In the event of an emergency, you will be notified at your seat. In order that the activities and program in Rupp Arena not be disrupted, paging over the public address system is not possible.

CARDIAC CARE

In cooperation with the University Medical Service, the University of Kentucky provides a cardiac resuscitation program at all UK basketball games.

LOST AND FOUND

Lost and found articles should be reported or turned in to an usher or a security officer. You may wish to write to the director of arena security and

describe lost articles which will be returned if found.

NO HORNS

Horns are not permitted in Rupp Arena and will be picked up at the entrances. Be considerate and allow your neighbor to enjoy the game. Keep portable radios at a low volume.

GATE INFORMATION

Rupp Arena will normally open one hour prior to any scheduled event. Please do not leave the arena until the conclusion of an event or game or at half-time if you plan to re-enter. No "Pass-out" tickets will be issued and you will not be permitted to re-enter.

COURT REGULATIONS

Spectators must keep off the court at all times. Spectators must use the arena stairs and vomitories. There are no public facilities located on the arena floor level. Public facilities in Rupp Arena are located on the entry concourse level. You will find all refreshment stands, drinking fountains, public telephones, restrooms, vending machines and first aid on the concourse level.

LIQUORS

Alcoholic beverages are strictly prohibited within the arena as are all food and drink containers including hard surfaced materials of any type, bottles, cans, thermos bottles, ice bags, ice chest, and any object related to above. Arena personnel are instructed to enforce this rule in the interest of safety.

PUBLIC ADDRESS

Messages for the public address announcer are acceptable only in emergencies and must be approved by the

Sports Information Director at University of Kentucky basketball events.

SIGNS

Signs and barriers are restricted in Rupp Arena in accordance with policies established by arena management and public safety officials.

U. K. STUDENT CODE OF SPORTSMANSHIP

We, the students of the University of Kentucky, having an abiding faith in the value of intercollegiate athletics as an instrument in promoting friendly relations among universities, do adopt this code of sportsmanship:

- (1) Winning or losing, an athletic team of the University of Kentucky will have our continued and wholehearted support.
- (2) We expect our teams to measure up to the highest ideals in sportsmanship, and we pledge that our conduct shall be equally praiseworthy.
- (3) The visiting team and coaches, and the officials are our guests. As such, they deserve our respect, courtesy and hospitality.
- (4) We shall always abide by the regulations of the University governing the use of the athletic facilities.
- (5) Bearing in mind the rich athletic traditions of the University of Kentucky, we pledge ourselves to a standard of conduct which will uphold and expand this tradition for the future.
- (6) We call upon all who join us in the support of the University of Kentucky athletic teams to join us likewise in support of this code.



Saratoga Trunk
153 Patchen Drive,
Lexington, Kentucky 40502
Open Monday through Friday until 9 p.m.,
Saturday until 6 p.m.

Print·stant·ly T.M.
The act of printing while you wait.

ECONOPRINT®

TWO LEXINGTON LOCATIONS

1030 EASTLAND SHOPPING CENTER
254-1244

390 EAST MAIN STREET
253-2003

Rupp Arena

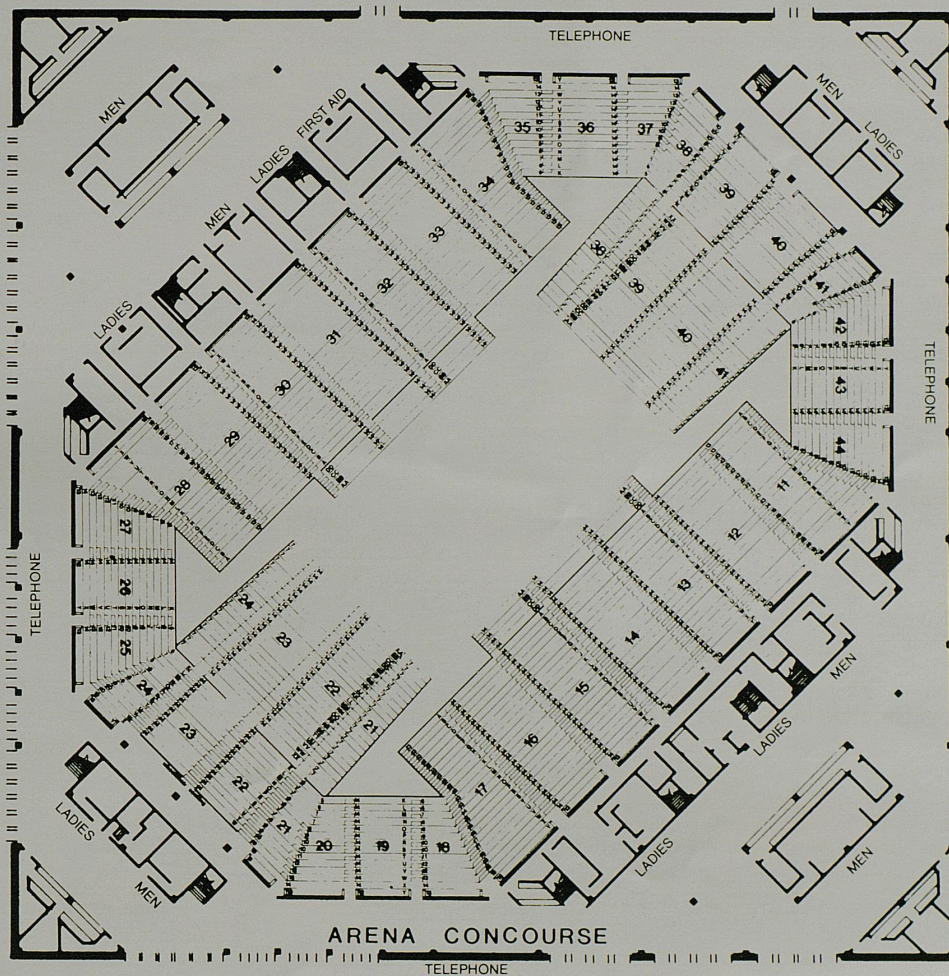

Lower seating and concourse plan, High Street elevation. All public facilities serving Rupp Arena are located on this concourse. This includes restrooms, telephones, first aid station, drinking fountains, and refreshment stands.



Casual Family Dining At Affordable Prices

US 42 & I-75 7914 Dream St.
 Florence, Ky
 606/525-6994

1424 Alexandria Pike
 Lexington, Ky
 606/252-1034

BLUE & WHITE FUND

OF THE UNIVERSITY OF KENTUCKY ATHLETICS ASSOCIATION

The outstanding support of the Blue & White Fund contributors is very much a factor in the overall strengthening of the University's wide-ranging athletics program.

The loyal support by its many active contributors is gratefully acknowledged by the athletes, the University Administration and the Athletics Department of the University of Kentucky.

Thank you for being important to the University's growth and development.

Blue & White Fund
Room 7, Memorial Coliseum
Lexington, KY 40506
606/258-5611

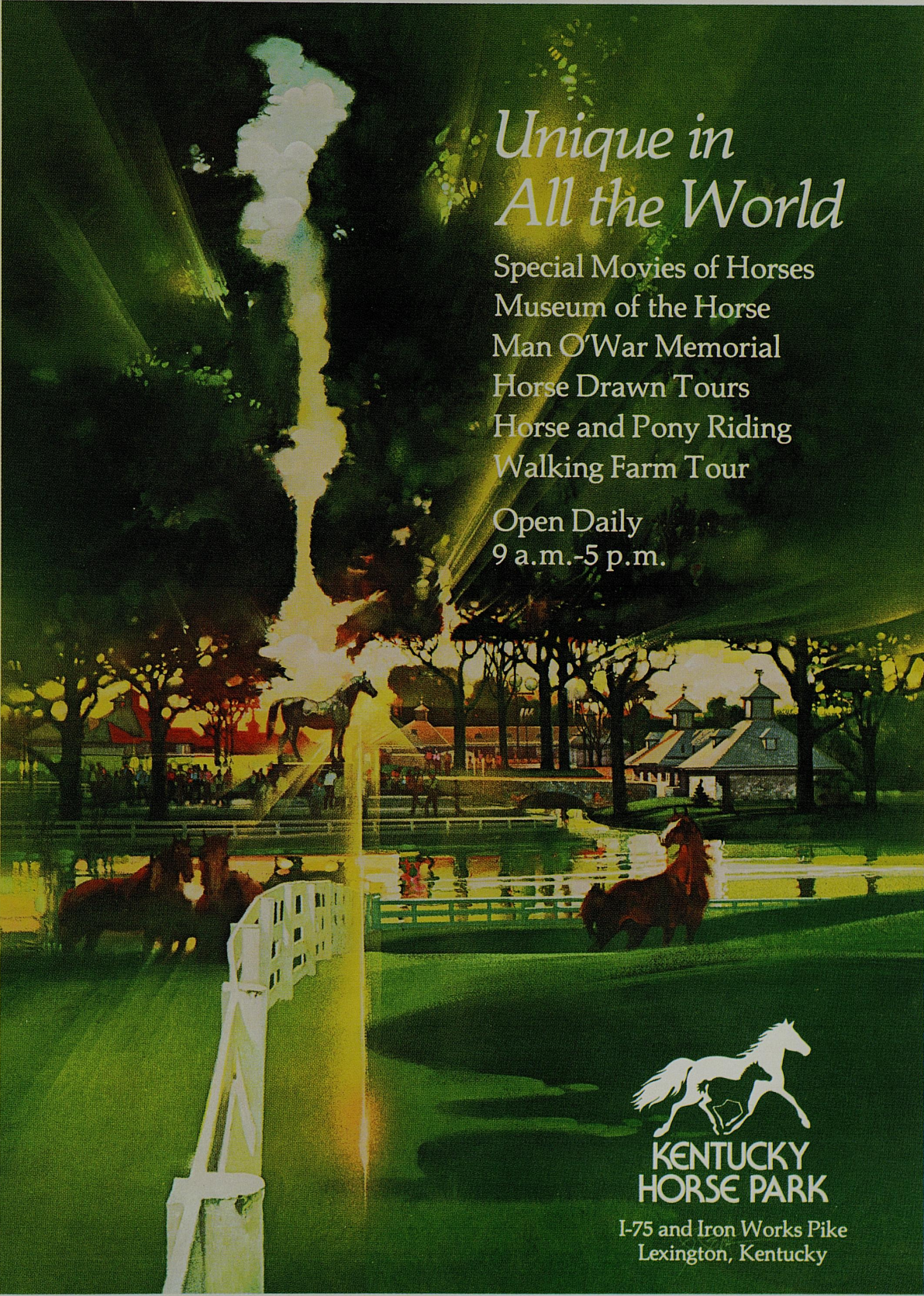

*Unique in
All the World*

Special Movies of Horses
Museum of the Horse
Man O'War Memorial
Horse Drawn Tours
Horse and Pony Riding
Walking Farm Tour

Open Daily
9 a.m.-5 p.m.



I-75 and Iron Works Pike
Lexington, Kentucky



value &
variety



Royal ^{Queen}
Burger
2 for 1

We want you to try Burger Queen's delicious Royal Burger, so we're making it worth your while. When you purchase one Royal Burger at the regular price, present this coupon and we'll give you a second Royal Burger free! It's 2 for the price of 1.

Limit one coupon per customer. Good at participating Bluegrass Co-op stores only, through April 15, 1979.

