



11111

FOOT
BALL &
ATHLETIC

SOUVENIR

OF THE
KENTUCKY STATE COLLEGE.

SEASON 1900

W. M. CHARL. DES.

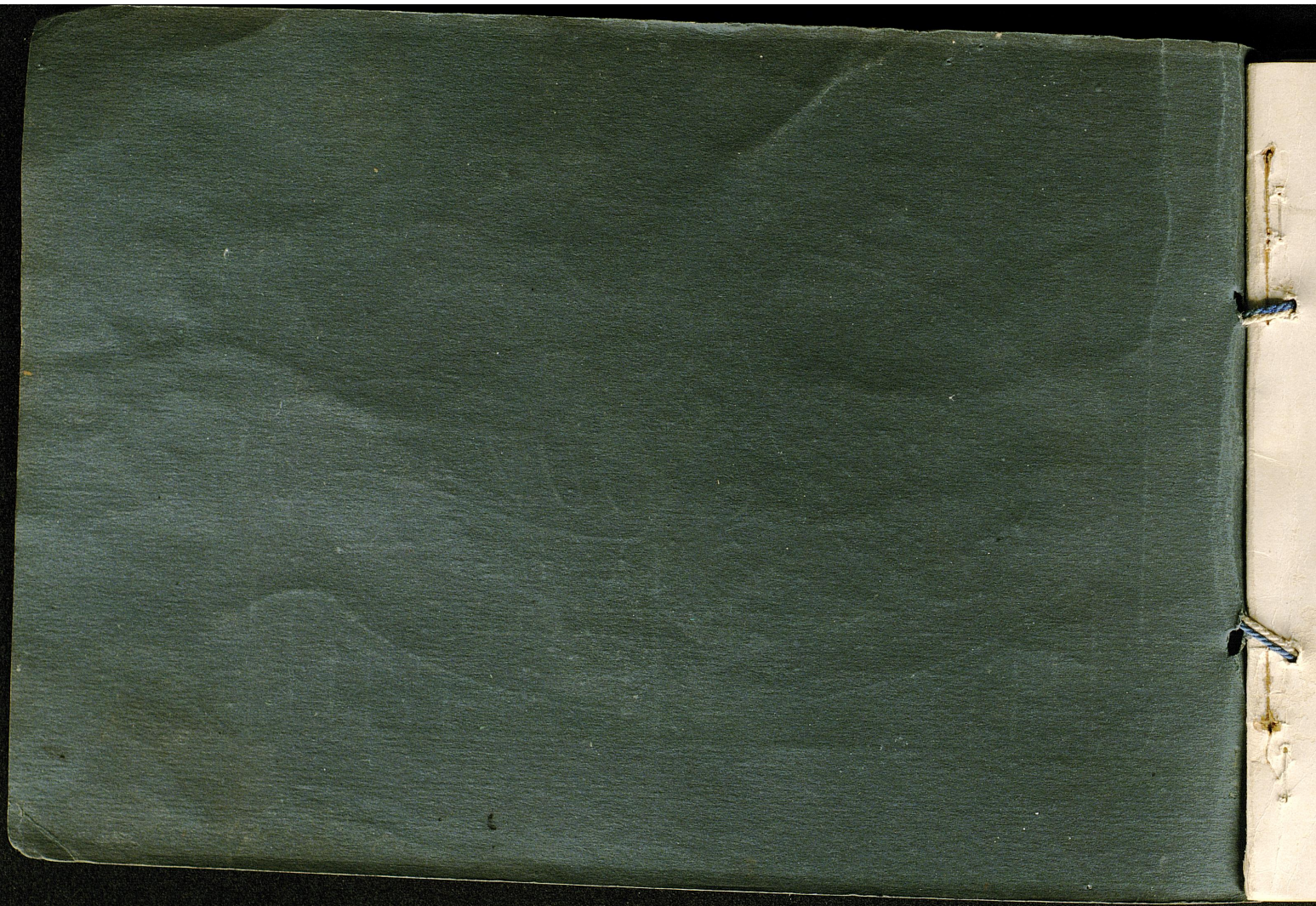

copy 1

Foot = Ball Souvenir



KENTUCKY STATE COLLEGE

SEASON 1900.



University Archives
Margaret I. King Library - North
University of Kentucky
Lexington, Kentucky 40506

AFFECTIONATELY DEDICATED TO THE TEAM OF 1900 WHOSE HEROIC STRUGGLES ON THE GRIDIRON
HAVE WON FOR THEMSELVES AN ENVIABLE REPUTATION AND FOR
THEIR COLLEGE AN HONORED NAME.



DISTANT LAKE VIEW OF KENTUCKY STATE COLLEGE.
One of the Most Beautiful Sites in the South.



KENTUCKY STATE COLLEGE FOOT-BALL TEAM, 1900.



"THE IMMORTALS" OF '98.

The Record of this Team has never been equaled or approached in the South. Points Won, 181; Points Lost, 0.





W. T. CARPENTER, MGR. LEX. KY.

“'97”

T. L. CAMPBELL, CAPTAIN. W. T. CARPENTER, MANAGER.



THE GREAT TEAM OF '95.
FELIX KERRICK, MANAGER.

INDIVIDUAL SKETCHES
OF THE
STATE COLLEGE TEAM,
BY W. H. KILER, COACH.



W. H. KILER,
Urbana, Ill.
Coach State College Team, 1900.

The State College was fortunate in securing the services of W. H. Kiler as its foot-ball coach for 1900. Mr. Kiler found the team in a very disorganized condition. He went to work, and with characteristic ability united all factions.

His ability as a coach is best told by the brilliant record of the team.

Mr. Kiler is not only a great athlete both on the diamond and the gridiron, but a scholar and an able speaker.

Repeatedly he led the Illinois University debating team against Ann Arbor and other great schools, always returning victorious. He also represented his college as an orator.

While in Lexington Mr. Kiler made many friends, and it is hoped by his hosts of friends and admirers that he will coach the State College eleven of 1901. — EDITOR.

SCOTT, fullback and captain, plays well in his position. His punting has always outclassed his opponents, and he also excels in place and goal kicking. He carried the ball well and was of great assistance to the runner. His tackling was at times of the highest order, saving many yards for his team.

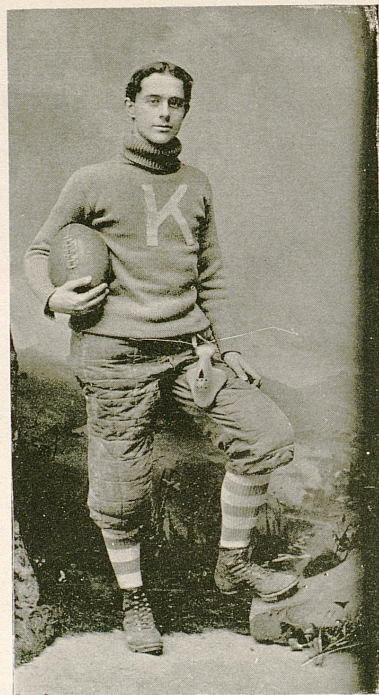

WELLINGTON SCOTT,
Lexington, Ky.
Captain K. S. C. Team, 1900.

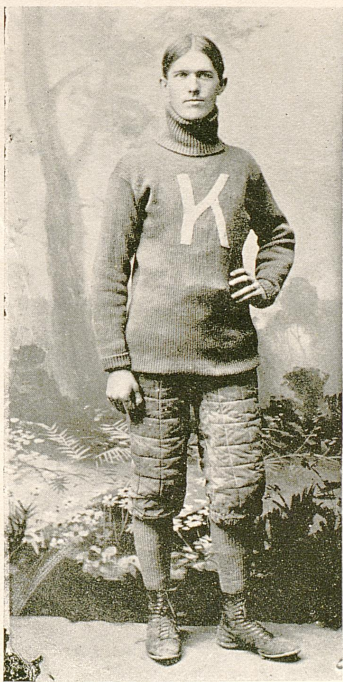

JOHN HICKEY KEHOE,
Cynthiana, Ky.,
Right End.

K. S. C.'S GREAT ENDS.

The Fastest in the South.



KEHOE, right end, is one of the best ground gainers in the country. His fleet end running seems to be dreaded by every opposing team. He is gritty and faithful to the team at all times. On kicks, he is particularly fine on going down the field, and if the ball is fumbled, he is "right there."



MARTIN, left end, fast, nervy and steady, is an invaluable man to the team, a hard and sure ground gainer, and a strong, defensive end. His tackling is the best in the State, being low and sure. He also has the faculty of being always ready and never hurt.



When tradition lingers over the glories of the past victories on the K. S. C. Gridiron, it will tell of the magnificent runs of Kehoe and Martin.



LEWIS WINN MARTIN,
Lexington, Ky.,
Left End, 1900. Captain, 1901.



CLARENCE CORNELL CLARK,
Pleasureville, Ky.,
Left Tackle.

CLARK, left tackle, is always the mainstay of the line, and plays with brilliant dash that is truly phenomenal.

For several seasons this "king of the gridiron" played the best "center" in the South.

This season he was placed at tackle, and his old time fame was even eclipsed.

Clark is especially fine in diving into interference, and is the terror of all surrounding teams. He is a fine student, and is in every way a cultured gentleman.

✽

HUMPHRIES, right tackle, is a fast and nerry player. He is one of the best defensive men on the field, and he also advances the ball well. At times his playing is brilliant. He is easily among the best players on the Southern gridiron.

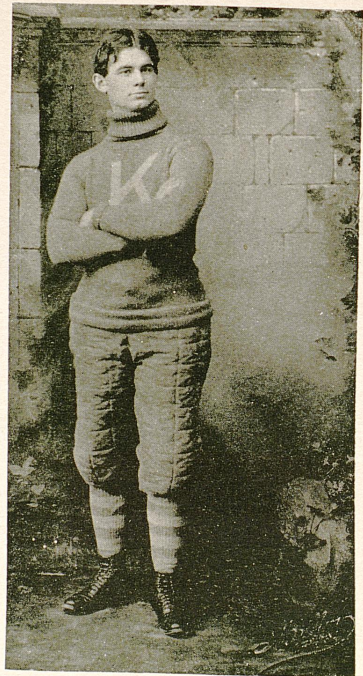

CLAUDE HUMPHRIES,
Lexington, Ky.,
Right Tackle.

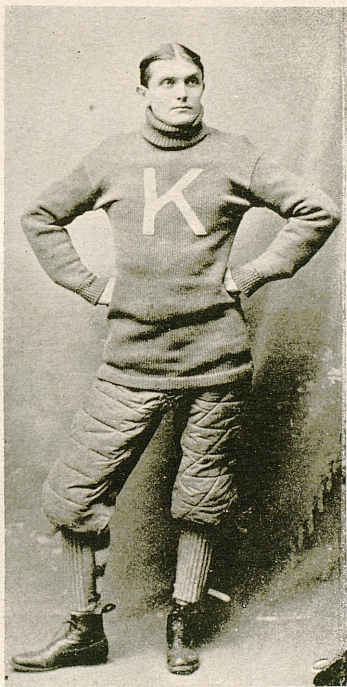

WM. J. CRAIG,
Right Guard.



CRAIG, right guard, is a man that can ever be relied upon.

He was not so "weighty" as some of his opponents, but his playing was more scientific. On the entire team there was not a more constant man at practice, nor a man who at any time was more willing to sacrifice himself for the success of his team. Mr. Craig is a burner of the midnight oil, and a scholar of rare attainments.



WHITTINGHILL, substitute guard, is one of the men who showed marked improvement as the season advanced. He will be a strong candidate for high honors next year, being young, sturdy and full of possibilities.

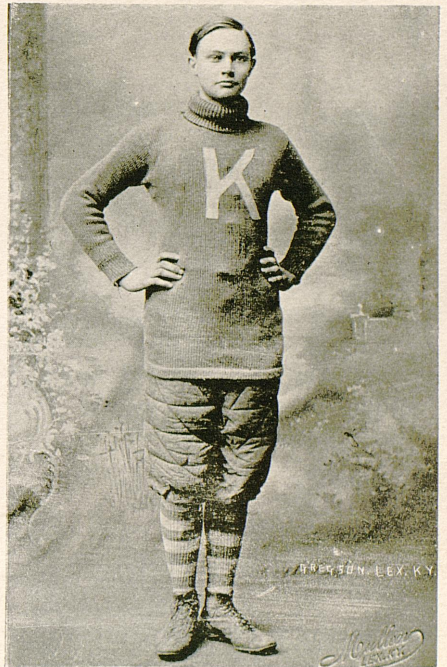

ROSCOE TIMELEON WHITTINGHILL,
Beaver Dam, Ky.
Sub-Centre and Guard.



FRANCIS MARION HUTCHESON,
Henderson, Ky.
Center Rush.

HUTCHESON, center rush, is one of those players who won his position by hard and consistent playing. Realizing his worth as a center, Clarke was moved to tackle. Hutcheson snapped the ball faultlessly, was regular at practice, and played consistently during the entire season. He was not outplayed in his position at any time, and is the best center rush on any college team in Kentucky, and a peer of any center in the South.

In addition to his fine football qualities, Hutcheson is a fine student, a forcible speaker, and a cultured gentleman.

ELLIOTT, quarter back, is one of the "finds" of the season. His development was more marked than that of any man on the field, and he outplayed any quarter back his team met during the season. His blocking for the runner is fine, and he at times made beautiful diving tackles. Next year should find him one of the mainstays of the team.



CRONLEY ELLIOTT,
Lexington, Ky.
Quarter Back.



JOHN W. GILBERT,
Lawrenceburg, Ky.
Right Half.

GILBERT, right half-back, is another hard, persistent player. His line plunges were perhaps the best on the field. He is also a strong defensive man and one of the best backs in the State.

JOHNSON, half-back and tackle, is equal to any emergency and is the most earnest player on the field. He gives his opponents all he possesses and is never lacking in grit and determination. He has the proper spirit and is a hard, faithful player.



JOHN PELHAM JOHNSON,
Lexington, Ky.
Half Back and Tackle.

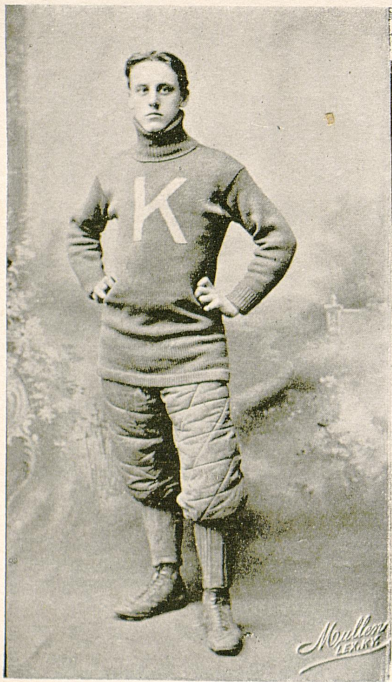

JOHN L. VOGT,
Louisville, Ky.,
Half Back.

VOGT is one of the finest all-round athletes in the South. On the track he is a king; on the gridiron he is a star.

He was known as the hardest "bucker" on the team of '99, playing his position at half back with phenomenal success.

This season, on account of injuries received in '99, he was not permitted to play regularly, the team thereby losing the services of one of its most valued members.

HUGHES, quarter and half back, was so unfortunate as to be seriously injured in the first game of the season. He had brilliant prospects before him, and his loss to the team during the bulk of the season is to be deeply regretted. He is very fast and full of possibilities for next year as a running half back.



WM. NEILL HUGHES,
Louisville, Ky.,
Quarter and Half Back.

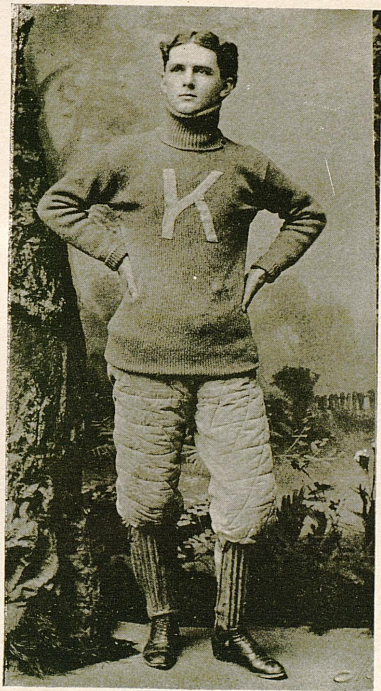

FRANK MILBOURNE,
Donerail, Ky.,
Tackle.



MILBOURNE.—Probably the best man to his inches who ever played on a State College team is Frank Milbourne. He is light, but strong, nervy, and gritty as a bull dog.

He played his position at tackle to the surprise of every one, and to the delight of all the college.



PARKER, left half back, will in time be one of the star members of the team. He plays the game for all there is in it, and is always "there." With more quickness in starting, he should next year be one of the best plunging half backs in the State.



SAMUEL PARKER,
Somerset, Ky.,
Half-Back.

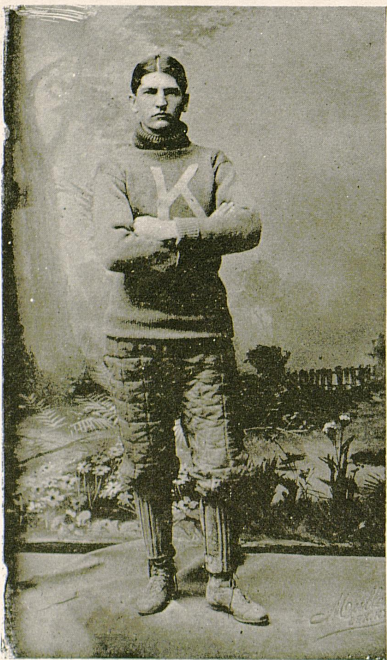

GEORGE EWELL,
London, Ky.,
Half and Quarter Back.



EWELL, half-back and quarter-back, is one of the fastest men on the field. His defensive work is particularly good and his grit and nerve make up what he lacks in weight.



JETT, substitute tackle and guard, should in time be a strong candidate for a regular position in the line. He tackles hard and low.

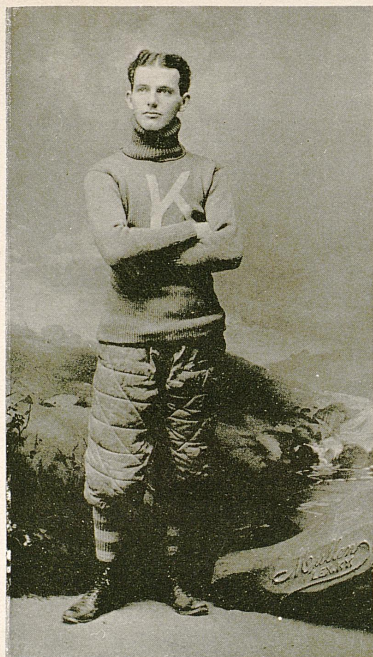

C. M. JETT,
Jett, Ky.,
Sub End.



BRUCE CAMPBELL,
Lexington, Ky.,
Substitute Half Back.



CAMPBELL, substitute half back, showed marked improvement as the season advanced. He is one of the best line players on the field. Next year he should make a strong candidate for first honors.



WOOD, substitute and half back, has weight and dash and he should in time prove of great worth to the team as tackle or half back.



HUGH NELSON WOOD,
Hopkinsville, Ky.,
Substitute Half Back.



WILLIAM SCHOLTZ,
Louisville, Ky.
Sub End.

SCHOLTZ, substitute end, is one of the pluckiest men on the field and one the hardest tacklers. Next year he should be a strong candidate for high honors.

GARY approaches so nearly the standard of a varsity man that it is hard to consider him as belonging to the second team.

His playing at quarter back is of high order. He never loses his head, holds the team together and is a brilliant individual player. His metal and worth stamp him as a future varsity man.

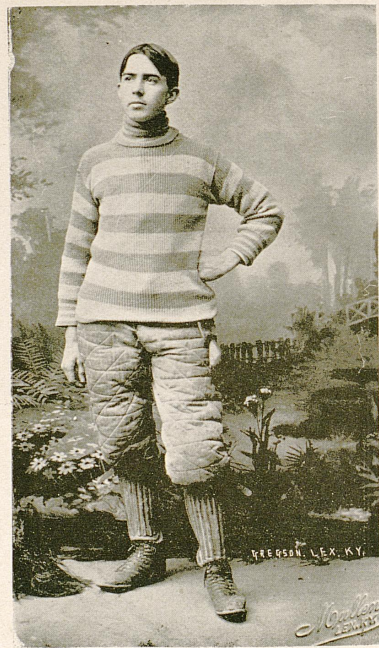

WILLIAM E. GARY,
Captain of Second Team, 1901.

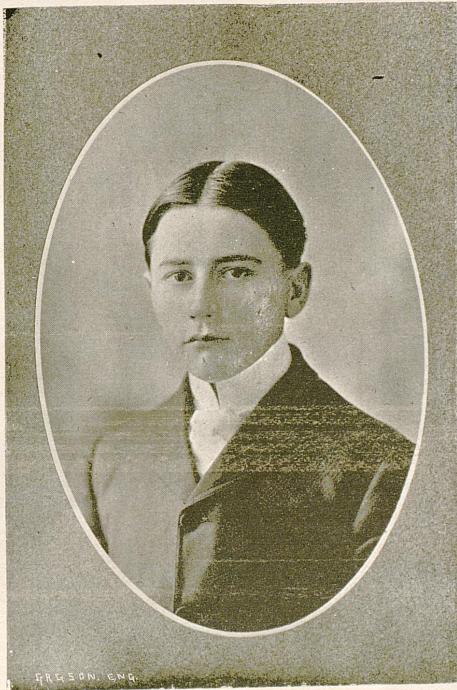

WADE HAMPTON PERKINS,
Crab Orchard, Ky.,
Manager K. S. C. Team.

AS manager of the team of 1900, Wade Hampton Perkins was always ready to sacrifice his time for the good of the team.

He handled the games well and when the boys were on their foreign trips he always acted on the theory that the best was not too good for them. The efforts of Mr. Perkins in behalf of the team, providing them all the paraphernalia possible and always considerate of their comfort will be forever remembered by every member of the team of 1900.

IT is doubtful if the Athletic Association of State College ever had as able and fearless president as Mr. Guy Wickliffe Rice. What he believes is right and best he openly advocates regardless of what others say.

The presidency of the Athletic Association is a responsible position and Mr. Rice fills it admirably.



GUY WICKLIFFE RICE,
President,
Athletic Association



K.S.G. Track Team, 1900.
 1. Captain
 2. Manager

see Champions of Kentucky 200



KENTUCKY STATE COLLEGE BASE BALL TEAM, 1900.



From Photo Made on Steps of Main Building. Several Members were not Present.

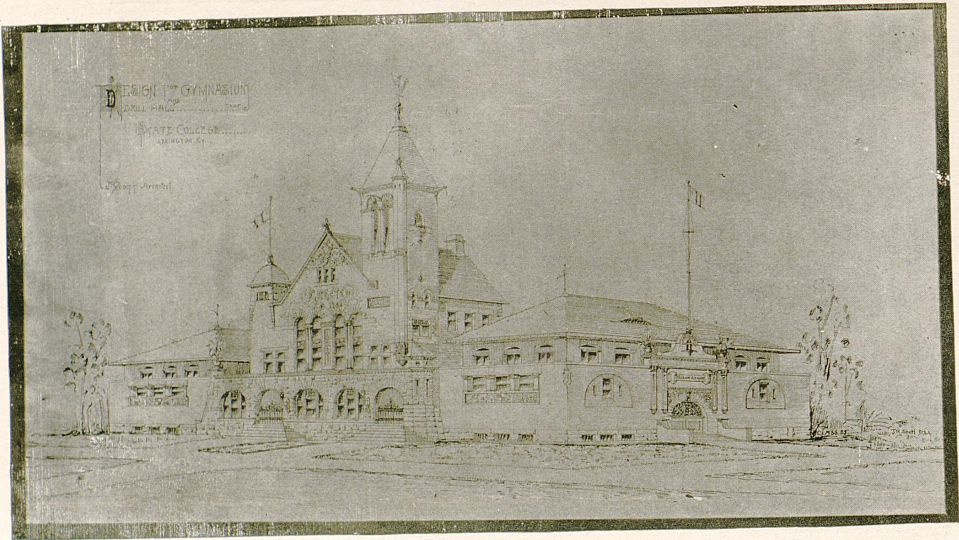

"THE ATHLETE'S PARADISE."
NEW GYMNASIUM, KENTUCKY STATE COLLEGE.
This building when completed will be the best of its kind in the South. (See Sketch.)
Half tone from original drawing by James Russell Scott, Architect.



JAMES RUSSEL SCOTT,
Class '94.
Architect the New K. S. C. Gymnasium.

THE ATHLETE'S PARADISE, THE INVALIDS' SANITARIUM

OUR NEW GYMNASIUM.

SINCE the 20th day of January, 1882, the State College of Kentucky has proven to the people of this commonwealth its metal and its worth.

It has grown from a stripling, struggling school to a mighty college, fulfilling all the happiest dreams of those who had its advancement at heart. For years our people, from the poorest to the richest, have gloried in its successes, have sympathized with its wants.

To-day the State College stands among the proudest achievements of which Kentuckians can boast. All over the State the glad tidings should go that at last the College is about to acquire, in reality has acquired, a possession which for years they have needed most woefully.

A gymnasium, and that one of the most beautiful in architecture, the most thorough in equipment, the most practical for the needs of the institution, will soon be erected on the grounds. The Committee has shown its good sense and taste by accepting the plans of that able architect, Mr James Russell Scott, himself an old student; for no one who has seen the plans of the building has had aught but praises for the new "Gym."

The building, which will be erected north of the main college building, facing it and Limestone street, is to be under roof by the middle of Spring. It is to consist of three parts; the gymnasium proper, on the right, facing Limestone street, is to be equipped with every modern apparatus, with a running track, fifteen laps to the mile. The left wing of the structure, opening from the present roadway, will contain the drill hall and armory. The center of the building, which is to be three stories in height and of most elaborate design, is to be fitted up for offices and society halls. These will be occupied by the commandant and the gymnasium instructor, the different societies and the Y. M. C. A. There also will be in this part of the building an alumni hall, committee rooms, a trophy room, and neat convenient cloak rooms and laboratories. In the basement, in addition to the usual space occupied by coal cellars and boiler rooms, there will be a large swimming pool 17x38, hundreds of lockers, bath-rooms with shower baths and other appliances to promote cleanliness.

The building is to be perfectly fire-proof, being erected of pressed brick and sandstone. The roofs are to be of slate, supported on steel plates and trusses. The inside of the gymnasium will be of pressed brick and the floor of the drill hall of asphalt.

For years this building has been one of the actual necessities of this institution.

We congratulate the College that the last General Assembly came to its rescue and supplied the long-felt want.

"To build, to build—that is the noblest of all the arts."

A DEFENSE OF FOOT-BALL.

SUCH popular denunciation of the game as seen in some newspapers is a slander upon the game and upon American and English youth. It is not a game for hoodlums, rowdies and toughs. I admit that when a brute or scoundrel gets in a game of foot-ball and is anxious to "do" his opponent he has plenty of opportunities to do some cowardly injury. And in our experience we have seen some people affect the game for whom it was never intended. But foot-ball is going through winnowing process.

When this is over it will have done its part to educate gentlemen, and gentlemen only will be left in charge of the game. The game is not suited to and cannot be played by those who would treat an opponent unfairly and cowardly. It is suited to high-minded, generous, self-respecting boys, and when played by such is one of the most invigorating and skillful of sports, and to our certain knowledge one of the freest from bodily harm. It looks ten-fold rougher than it is. But in comparison with other sports the statistics compiled by Mr. Walter Camp are all on the side of foot-ball.

Since 1894 the fatal accidents in various branches of sports are as follows: Swimming, 1,350; boating, 986; hunting, 654; bicycling, 264; horseback riding, 333; ice boating, 22; base ball, 6; golf, 2; tennis, 4; foot-ball, 11.

Foot-ball annihilates the dude and the cigarette worm. For this, if nothing else, it deserves well of the state.

Of course, there have been many excesses attending the game. We have gone at it here in America "like French Falconers," with our usual intemperate zeal, but now the game is becoming one of our regular and most healthful sports. The English schools have been rearing boys on it for over two hundred years.

Let our American boys develop the noble forms that God has given them in vigorous, elastic, out-door sports. There are thousands and tens of thousands feeble, abnormal, nervous men to day in our country who would be sweeter tempered and more useful to their country if they had been rolled in the dust of foot-ball while they were growing boys."

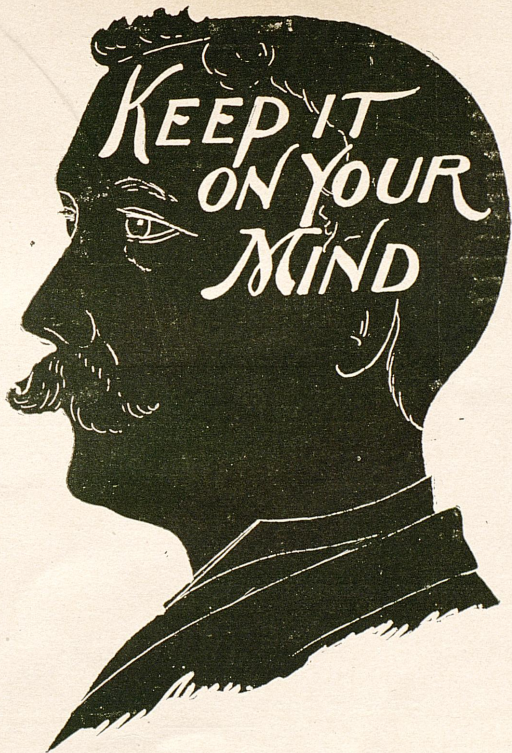

WE BUILD HOUSES! WE SELL LUMBER!
COMBS LUMBER CO., LEXINGTON, KY.

WALBY & SLADE,

THE ONLY UP-TO-DATE,
 POPULAR PRICED

MERCHANT TAILORS
 IN CENTRAL KENTUCKY.

Suits to Your Measure as Low as \$12.50 Up. Pants as Low as \$4.00 Up.

CLEANING AND PRESSING A SPECIALTY, AT LOWEST PRICES.

DROP US A POSTAL AND WE WILL SEND
 FOR AND RETURN GOODS PROMPTLY.

69 E. MAIN STREET, LEXINGTON, KY.

A GOOD DRIVE (TO YOUR ADVANTAGE)

From Now Until January 1st, 1901.

On Diamonds, Watches, Jewelry,
 Solid Silver and Optical Goods.

AN EARLY CALL IS SOLICITED.

FRED. J. HEINTZ,
 Manufacturing Jeweler,

135 E. Main St., near Post Office.



Be Sure and Get One of the
 K. S. C. Pins at 50 Cents Each.

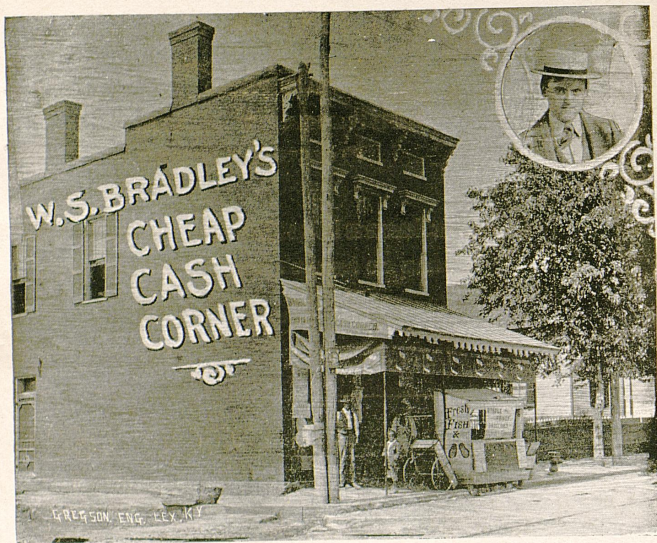

— COLLEGE BOYS! —

IF YOU WANT GOOD THINGS AT LOWEST PRICES, DON'T FORGET THAT
THIS IS THE PLACE TO GET THEM.

Fresh Groceries, Country Produce, Butter, Eggs, &c.

W. S. BRADLEY,

Corner Lime and Winslow Streets.

Everything New and Up-to-Date in

Wall Paper,
Carpets, Curtains,
Picture Frames, Etc.

A FULL AND COMPLETE LINE OF
ARTISTS' MATERIALS.

CUNNINGHAM & McDOUGAL,

35 and 37 North Broadway.

COME TO SEE US.

PHONE 142.

ELITE STATIONERY CO.

The Firm that always advertises
in State College Papers.

Come and See Us for **Stationery, Printing
and Engraving.**

20 Per Cent. Discount on Books.

48 EAST MAIN ST.

Telephone 468.



Athletic Goods of every description.
Golf Goods, Electro Plating, etc.

BLUE GRASS CYCLE CO.,
THOS. O. DEVYHURST,
101 Main Street, LEXINGTON, KY.

J. T. VANCE,



STOVES, RANGES,
FURNACES,
TINWARE
AND KITCHEN NOVELTIES.

No. 20
WEST MAIN STREET.

LEXINGTON, KY.

B. B. JONES, President.

E. G. SPINK, V.-President.

Lexington Business College,

(INCORPORATED)

THE LEADING PRACTICAL
SCHOOL OF THE SOUTH.



SPECIAL TERMS TO STATE
COLLEGE STUDENTS. . . .

BOOKKEEPING, SHORTHAND,
TELEGRAPHY.

Courses Graded. Short, Practical, Modern.
Normal Course for Teachers. No vacation.
Cheap Board, club or private.
Best Home Study Course—Shorthand or Bookkeeping. Experienced
Teachers. Individual Instructions. Three Departments—All Commercial
Branches. Enter any time. Open to both sexes. Elegant Diploma.
NOTE.—Over 150 volumes have been added to the College Library this
year and every course has been revised and re-scheduled "up-to-date."
For catalogue address

BENJAMIN B. JONES,
Dept. A, Lexington, Ky.

RUBBER TIRED VEHICLES

...A...
SPECIALTY.

My vehicles are all new style, and up to
date and you can get any style desired.

...Picnic Wagon to Carry Fifty-Five Persons....

My prices are very low. I sell all styles of Colum-
bus and Curtis & Reed Vehicles, and will save you
25 per cent. CALL AND SEE.

31-35
NORTH MILL ST.

B. B. WILSON.

STUDENTS
PATRONIZE

MILLER BROS.
CLOTHIERS
— LEXINGTON, KY. —

LEXINGTON'S 20TH CENTURY

"MILLER CORNER"
CLOTHING STORE

W. T. COGSWELL. SAY, ONE WORD! V. I. PUCCINI.

Clarendon Shaving Parlors,

Shaving, 10 Cents.
Hair Cutting, 25 Cents.

Courteous Treatment. First-Class Work. Clean Towels. We Use Sterilized Tools. Call and see us. Second Shop from Leland Hotel.

72 E. Short Street,
LEXINGTON, KENTUCKEY.

Leroline

THE GREAT
TOILET CREAM

FOR SALE ONLY BY

Robertson & Weitzel,

Corner
Main and Limestone.

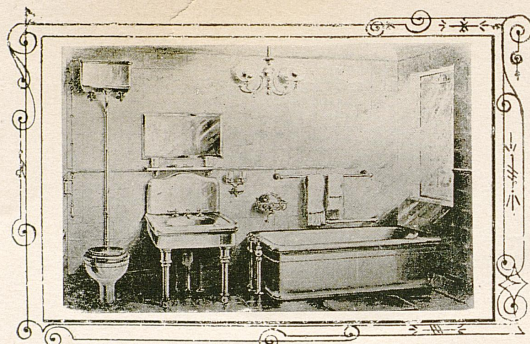

Tanks, Water and Steam Heating. E. P. JOHNSON,
Windmills, Pumps. Everything
Modern and Up-to-Date. PRACTICAL PLUMBING.
GIVE US A CALL. Phone 500. 9 N. BROADWAY.

Louis des Cognets & Co.

Our Feed is of
Best Quality.

HAY, CORN, OATS AND BRAN,
COAL, LIME, SAND, CEMENT, ETC.

We Guarantee to Please Owners of Fine Horses. 75 and 77 North Limestone,
LEXINGTON, KY.

FOR THE BEST OF GROCERIES GO TO

VAUGHN BROTHERS

COR. HIGH AND BROADWAY,
LEXINGTON, KY.

Christmas Candies, Nuts, Fruits, Etc.

A NOVEL X-MAS PRESENT

If you have ELECTRIC LIGHT in your home, present some of our IMPROVED READING LAMPS to your Wife or Children.

If you haven't the Electric Light, have it installed immediately, and you will not only have . . .

A Merry Christmas, but a Whole Happy New Year.

WIRING AND FIXTURES AT COST.

LEXINGTON RAILWAY CO.



Mullen,
PHOTOGRAPHER,

No. 5 West Main Street,
LEXINGTON, KY.

REFER TO THE ILLUSTRATIONS IN THIS NUMBER.



J. M. KENNEDY,
FIRST CHAIR.

D. R. MESSICK,
SECOND CHAIR.

H. K. CLARK,
THIRD CHAIR.

GO TO

D. R. MESSICK'S,

FOR

FIRST-CLASS HAIR CUT OR SHAVE.

No. 11 North Limestone Street,
LEXINGTON, KY.

SHAVE, 10c.
HAIR CUT, 25c.



WE USE CLEAN TOWELS
AND STERILIZED TOOLS.

SWEENEY & McCLELLAND,

266 EAST MAIN STREET,

DEALERS IN

ALL
KINDS OF

COAL

LOWEST
PRICES.

GIVE US A TRIAL AND WE WILL PLEASE YOU.

A Warm Time in Winter When You Use our Coal.

ALL GOODS AND WORK GUARANTEED.

VICTOR BOGAERT,

MANUFACTURING JEWELER,

DIAMONDS,
WATCHES AND JEWELRY,
RELIABLE GOODS,
FAIR DEALING
AND BOTTOM PRICES.

57 EAST MAIN ST.,
LEXINGTON, KY.

C. C. CALHOUN,

ATTORNEY AND COUNSELLOR AT LAW,

20 CHEAPSIDE,

LEXINGTON, KY.

J. EMBRY,

ATTORNEY AT LAW.

LEXINGTON, KY.

Dr. J. Edward Gordon,

...DENTIST...

97 E. MAIN STREET, OPP. PHOENIX HOTEL,

LEXINGTON, KY.

W. J. Foley, M. D.

OFFICE:

42 N. MILL STREET,

OFFICE HOURS:

9 TO 10:30 A. M.
2 TO 4 P. M.

LEXINGTON, KY.

Every Room Steam Heated

✦Leland✦Hotel✦

AND ANNEX

LEXINGTON, KY.

THE LELAND FARM SUPPLIES THE HOTEL
DAILY.

\$2.50 PER DAY.

A. TRALIOT,

Fresco Artist,

LEXINGTON, KY.

No. 19 West Second Street.

ALL C

DIAM
WATC
RELI
FAIR
AND

A

J

LEXING



BLUE GRASS EXPORT

Crowned

King of all Bottled Beers

And well deserves its prominence and encomiums. It's a beer that

TASTES GOOD,
LOOKS GOOD,
AND IS GOOD!

It is a great thirst satisfier, and is nutritious as well.

Call for it.

LEXINGTON BREWING COMPANY.

Sweethearts,
Wives and
Mothers—

EAT LOWNEY'S CANDY.

SOLD ONLY AT
McGURK & SPEARS, 46 E. Main.

FINE BASKETS OF FRUIT.





NATURAL BRIDGE, FROM PIVOT ROCK.

Lexington & Eastern Railway.

SCENIC ROUTE TO THE

Picturesque Mountains of Eastern Kentucky,

AND THE FAMOUS NATURAL BRIDGE.

Double Daily Service between Lexington, Winchester, Clay City, Natural Bridge, Torrent, Beattyville and Jackson.

Special Advantages Offered to Parties for Camping Outings.

For further information, address:

CHAS. SCOTT, General Passenger Agent. T. R. MORGAN, Soliciting Passenger Agent.

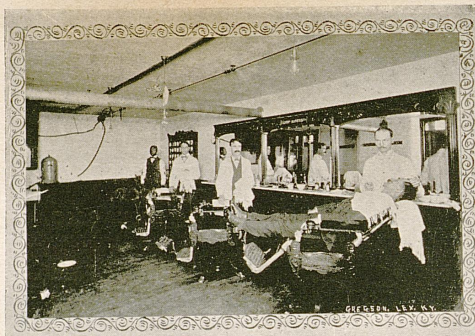

NEW FAYETTE BARBER SHOP,

VAN LADEN, Proprietor.

A Pleasant Shave.

A Fashionable Hair Cut.

UNDER FAYETTE NATIONAL BANK.

Look Here, College Students!

YOU CAN GET THE VERY
BEST OF EVERYTHING AT

RICHARD SHEA'S,

CORNER LIME AND MONT MULLEN STS.,

—LEXINGTON, KY.—

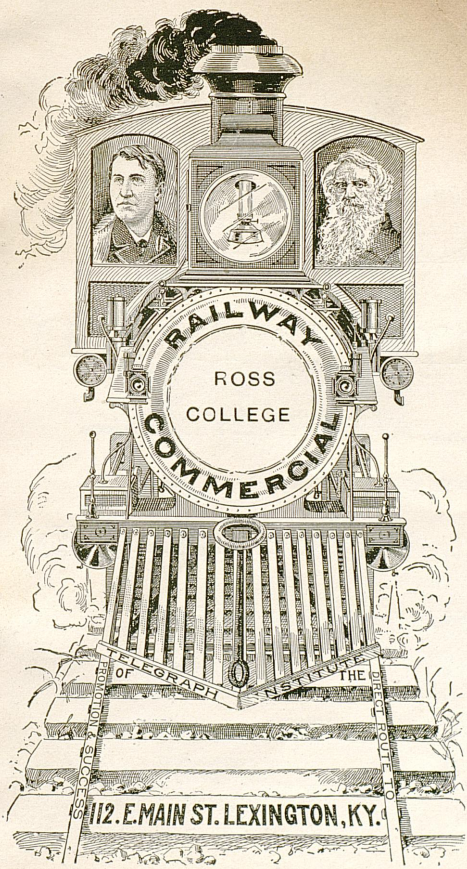

ROSS COLLEGE

A SCHOOL OF

PRACTICAL TELEGRAPH WORK

TEACHES

Telegraphy, Typewriting, Railway Accounting,
Penmanship and a Course in the
Spanish Language.

Thorough, Practical, Complete

Thirty Students Enrolled Since Dec. 16th.

The only school having a telegraph line and railway operated by its students.

Makes no claims that cannot be substantiated. Has influence with a large number of Railroad and Telegraph Companies in the United States and Old Mexico. Places many of its students in actual positions and assists every worthy student after graduation. We invite full investigation. For further particulars address

W. J. ROSS, President,

LEXINGTON, KY.

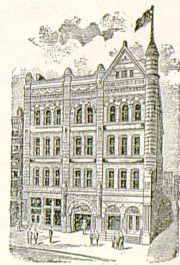



Athletic Goods of Every Description,

GOLF GOODS, ELECTRO PLATING, ETC.

BLUE GRASS CYCLE CO.,

THOS. B. DEWHURST.

101 EAST MAIN STREET,

LEXINGTON, KY.

J. Embry Allen,

ATTORNEY

AND COUNSELLOR AT LAW.

Lexington, Ky.

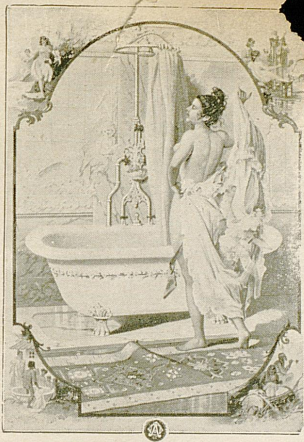

Day & Moore,

Practical Plumbers.

HIGH-GRADE PLUMBING,

GAS AND STEAM FITTING,
WIND MILLS, PUMPS, TANKS,
GAS MACHINES
AND BEER PUMPS,

Sixteen Years' Experience.

177 EAST MAIN STREET,

Telephone 530. LEXINGTON, KY.

C. ORA UPDIKE,

HEADQUARTERS FOR

Athletic and Sporting Goods OF ALL KINDS..

BICYCLES AND SUNDRIES,
PHONOGRAPHS, TYPEWRITERS,

121 E. Main St., near Post Office, Lexington, Ky.

MEGLONE,

**Hatter, Clothier,
Furnisher,**

Phoenix Hotel Block.

STUDENTS

GIVE THE

Central Clothing Store

A PORTION OF YOUR TRADE.
CUSTOMARY DISCOUNT.

30 EAST MAIN STREET.



SCHOOL OF PHONOGRAPHY

IN CONNECTION WITH STATE COLLEGE.

M. E. MILLIKAN, PRINCIPAL.

Special Rates to State College Students.

TOUCH TYPEWRITING A SPECIALTY.

NORTHERN BANK BUILDING, LEXINGTON, KY.



THE STATE COLLEGE OF KENTUCKY

OFFERS TO THE PUBLIC THE FOLLOWING
COURSES, VIZ.:

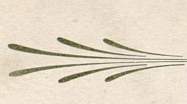

Agricultural, Mechanical Engineering,
Civil Engineering, Classical, Normal
School and Three Scientific Courses,

EACH OF WHICH COVERS FOUR YEARS IN THE COLLEGE PROPER AND LEADS TO A DEGREE.

Its faculty contains twenty-nine professors. Its grounds, buildings and equipments represent \$450,000 in value. *Its Laboratories, Chemical, Physical, Biological, Geological, Physiological, Mechanical and Electrical are the largest and best in Kentucky.*

Each Legislative District is entitled by law to free tuition, room rent, fuel and lights for four properly prepared students in the College proper, and to an equal number in the Normal Department. Alumni of other colleges in Kentucky are entered in post graduate courses.

Appropriation made by last General Assembly for a Gymnasium and a Dormitory for girls. These buildings will be erected as soon as is expedient.

For catalogue and other information, apply to

JAS. K. PATTERSON, PH. D., LL. D.,

PRESIDENT OF THE COLLEGE,

LEXINGTON, KY.

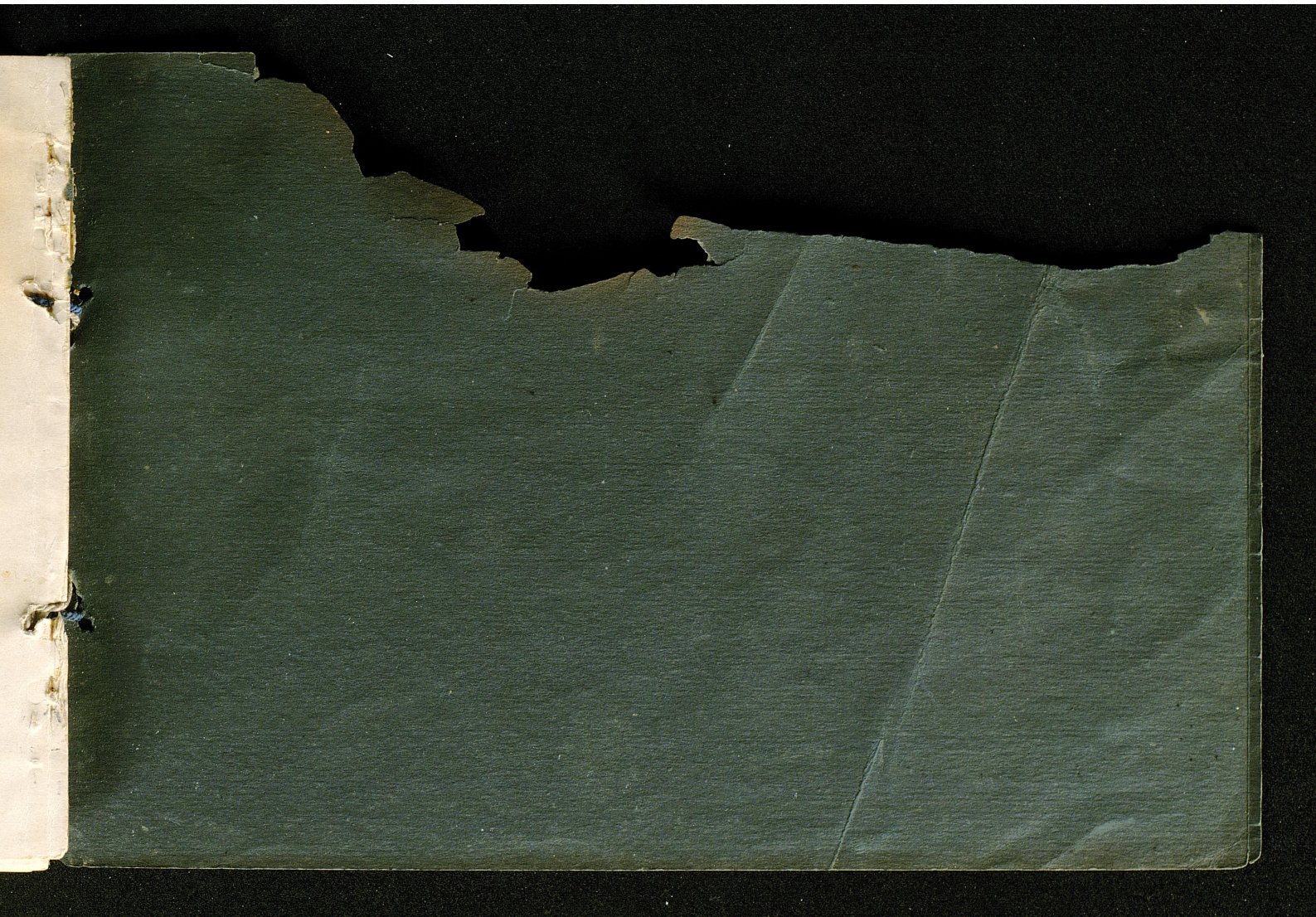

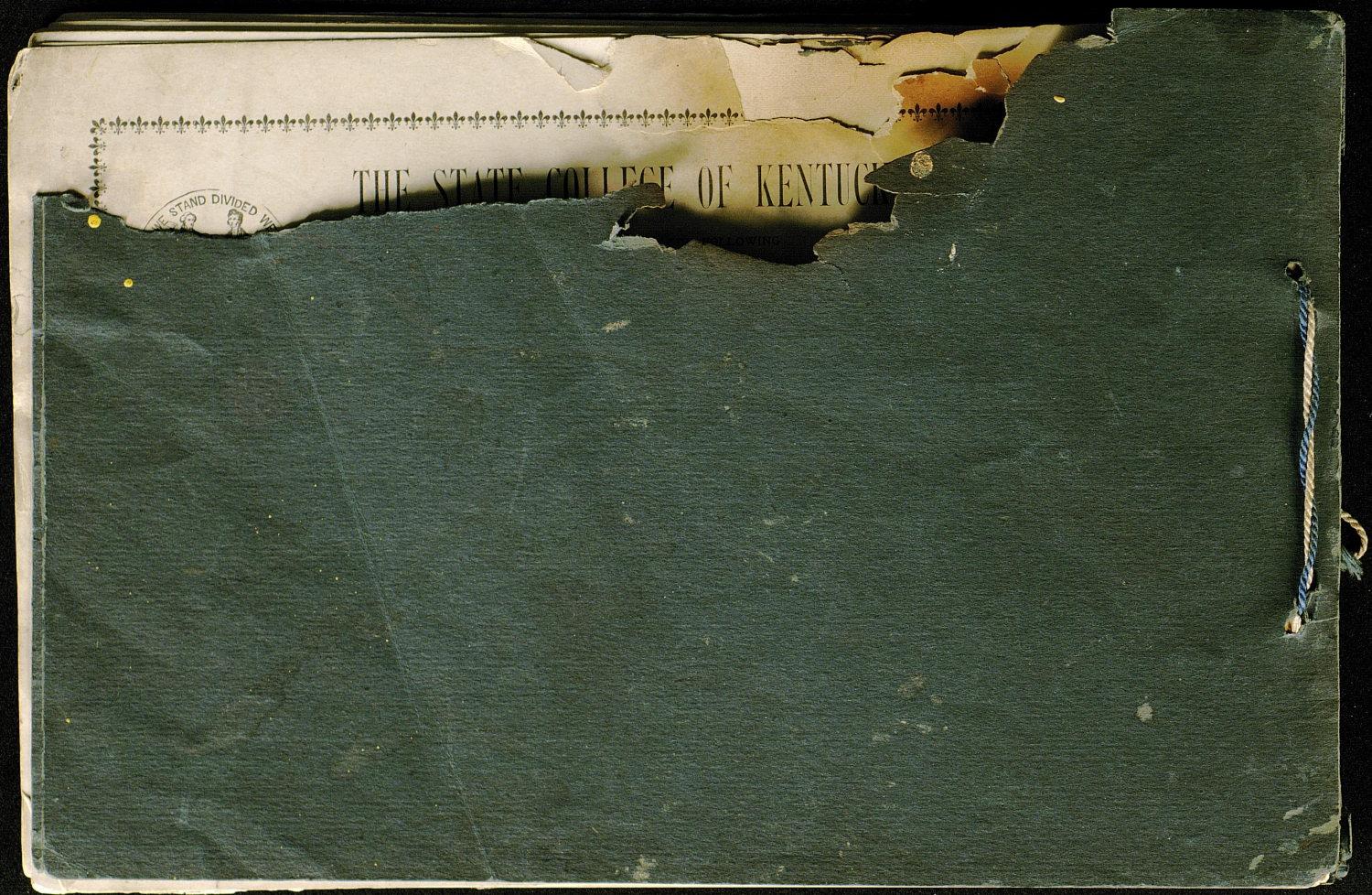

THE STATE COLLEGE OF KENTUCKY

WE STAND DIVIDED WE FALL