

# TULANE VS KENTUCKY

Copy 2



**STOLL FIELD**  
HOME COMING

OFFICIAL  
PROGRAM

**25c**

1932

Nov. 12. at  
2.P.M.

## Hotel Lafayette

Lexington's newest and most modern hotel. Delicious Table d' Hote Dinner served from 6 to 9, \$1.00 and \$1.25. Meeting place for Kentucky Alumni.

LEN SHOUSE, JR., Manager.

## The Phoenix Hotel

Lexington, Kentucky

KENTUCKY'S MOST FAMOUS  
HOTEL

IN THE HEART OF THE  
BLUE GRASS

Table d' Hote Dinner served daily in  
our main dining room—\$1.00  
and \$1.50 per plate

CAFETERIA IN HOTEL

W. O. SEELBACH, Gen. Mgr.

## CROPPER'S LAUNDRY

*(Incorporated)*

146 North Upper St.

Lexington, Kentucky

EQUIPPED TO SATISFY THE CUSTOMER ON ANY CLASS OF SERVICE, EITHER LAUNDRY OR DRY CLEANING

THERE'S A  
DIXIE DEALER  
NEAR YOU



SUKY CIRCLE  
SERVING YOU

# Football and Other Things

Niel Plummer

Homecoming . . . the last home game of the season . . . the last game on Stoll field for 11 of the Wildcats and they face such odds in this game . . . this season and the nine-game schedule has been so tough on them . . . come on, let's all get together and blubber a little on each others sholders.

Of course, the homecoming business is rather joyful. Meeting your pals, seeing the game, attending Dr. and Mrs. McVey's tea at Maxwell place after the game (we're all invited), and then to the Alumni dance tonight at the gym . . . all of these are fun.

But what about the other angles of the situation? What about our Wildcats who now must join that ever-growing list of Wildcat immortals? Let's present each of them with a memory or so:

Ellis Johnson, one of Ashland's greatest . . . will you ever forget him for that game he played against Alabama this year? Will you ever forget his basketball playing and the team he led last season?

Darrell Darby, another of Ashland's stars . . . remember him for his fight, his versatility (he has won letters as an end, guard, and now he is a back) . . . remember him for his hard tackling, and for his basketball.

Bob Montgomery, another Ashlander . . . must we recall to you his game against Georgia Tech this year . . . sent into the line at a position he never played, he produced. That's Bob.

Ralph Blevins, the fourth of the Ashland quartet . . . he reached the height of his fighting career against V. P. I. at Blacksburg this year. We'll never forget how near he came to smashing the drive which dropped the 'Cats out of the Conference lead.

Bo Myer, Louisville's own . . . the smallest man on the squad, yet he has taken his place in the backfield with the biggest . . . remember the time he smashed through a highly touted Crimson line for 55 yards and a touchdown?

Frank Seale, the man-mountain of Big Stone Gap, Va. . . how Frank loves to battle Alabama and Tennessee . . . his brilliant game against these teams and others assures him

of a place among the greatest of the Wildcat great.

William Luther, Harlan's pride . . . a fighter from the first to the last . . . when he cracks them they stay cracked . . . not a mistake comes to mind when you survey Bill's football career.

George Skinner, a home town boy . . . he is alternate captain of the team . . . he is a fighter second to none . . . he is a scholar to the degree that he will likely be elected to Phi Beta Kappa . . . He was an end last season . . . this season he hasn't missed a game at tackle.

Frank Gibson, hailing from Richmond . . . he has never failed in his team-play, and we'll never forget the time he coaxed the "Bad Man" of Alabama to take a sock at him, thereby getting a penalty in favor of the 'Cats and ridding the game of the offender.

Malcolm Foster, the Nicholasville flash . . . Foster has battled through three tough years of football. Last week saw him reach the zenith of his power against Duke's Blue Devils. And yet today may see him rise even higher.

John Drury, another home town boy . . . troubled with a trick knee which often gave him great pain, John has fought through this season in a way which recalls his All-Southern brother, "Pete." John has been called the toughest man on the team, and, dear friends, the 1932 Wildcats are tough.

Lastly, we probably should say something about this Green Wave of Tulane.

We have played the Wave only once on the football field, and the 'Cats took them into camp by a score of 10 to 3. The game was played here in Lexington and the year was 1910.

In basketball the 'Cats and the Wave have met frequently, particularly in tournament play. So far it has been to the sorrow of Tulane. Next month Coach A. F. Rupp is to take his Wildcats to New Orleans to play a two-game series which will feature the dedication of a new fieldhouse for the Wave.

But today we have football . . . so until next year, this is "Football and Other Things" signing off.

---

## UNIVERSITY OF KENTUCKY OFFICIAL FOOTBALL PROGRAM

Issued under the direction of The Athletic Council. Niel Plummer, program editor and sports publicity director. Morris Levin, advertising manager.

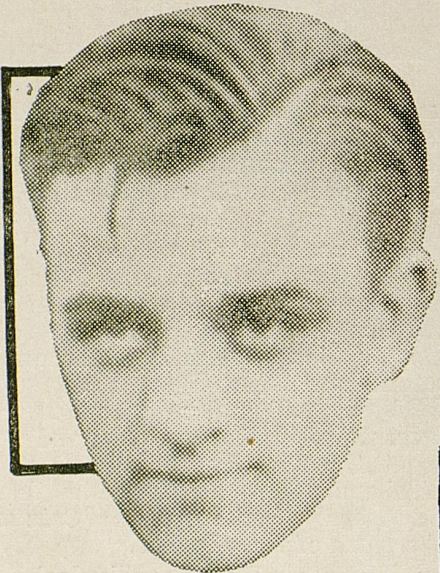

FOSTER  
HALFBACK

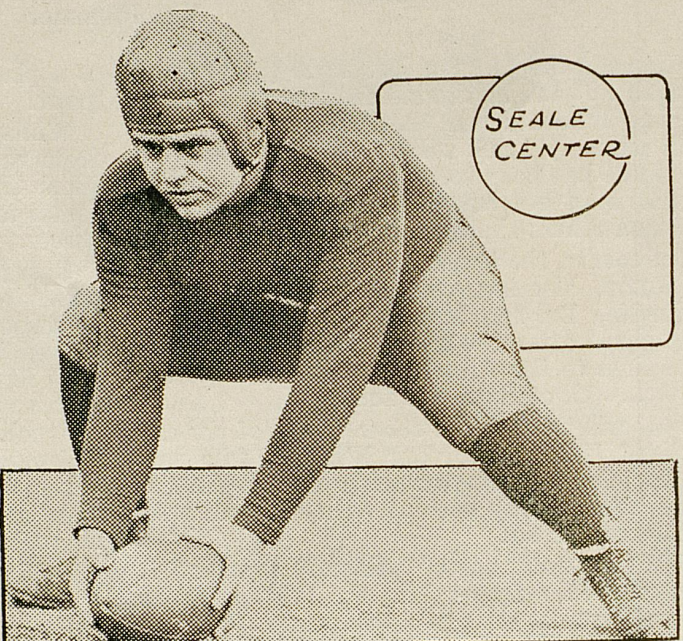

SEALE  
CENTER

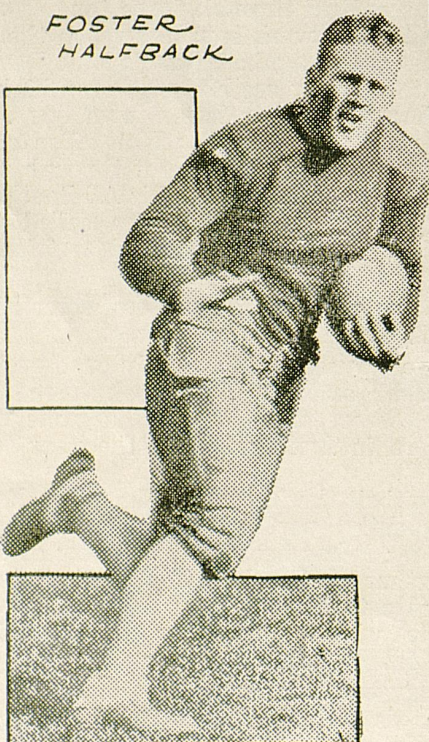

JOHNSON ◊ QUARTER



SKINNER ◊ END



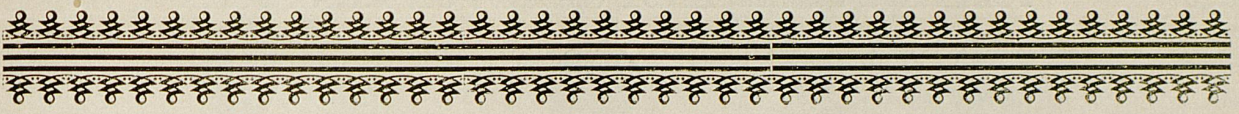

# KENTUCKY

- 0 -



BACH  
-HALFBACK-

KREUTER  
-END-

KERCHEVAL  
-FULL BACK-

DAVIDSON  
-GUARD-

GIBSON  
-GUARD-



PLAYING THEIR LAST GAME FOR KENTUCKY



DARBY



LUTHER



GIBSON



BLEVINS



KREUTER



MONTGOMERY

# TULANE PLAYERS

PETE  
CUNNINGHAM  
TACKLE

JOHN  
SCAFIDE  
GUARD

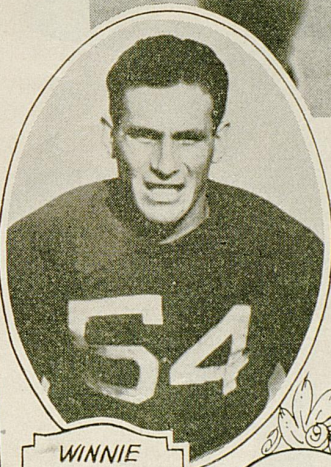
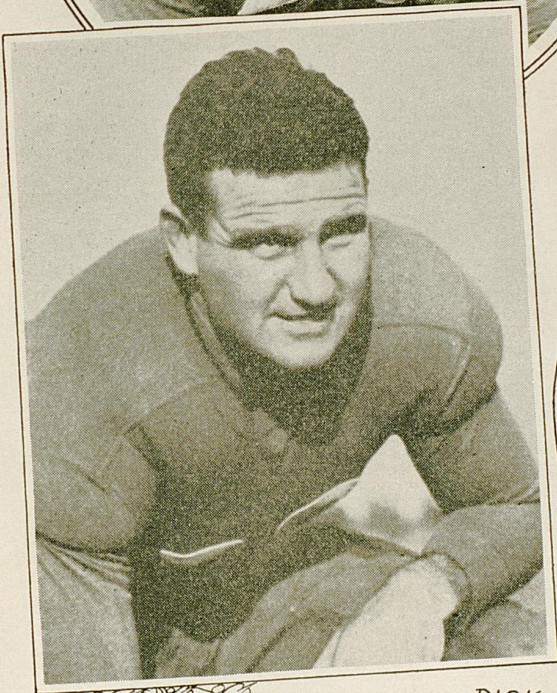
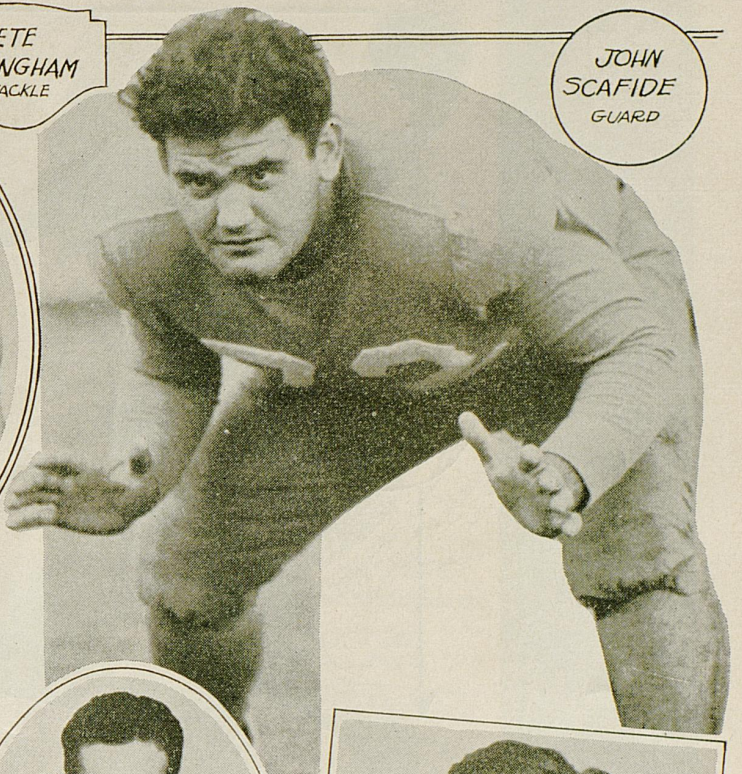
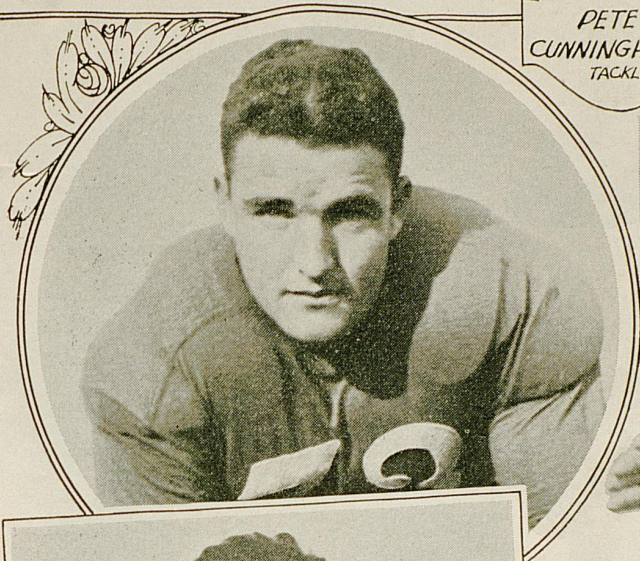

WINNIE  
LODRIGUES  
CENTER

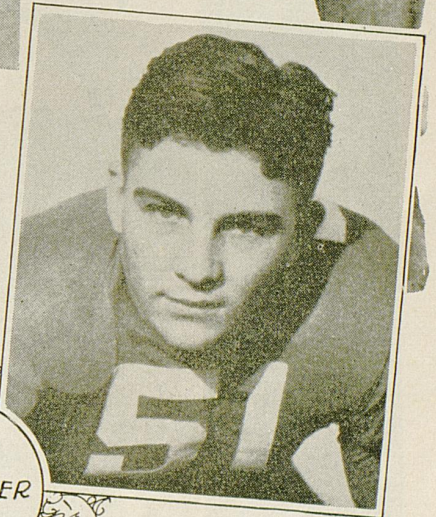

BILL  
SCHROEDER  
GUARD

DICK  
BANKSTON  
TACKLE

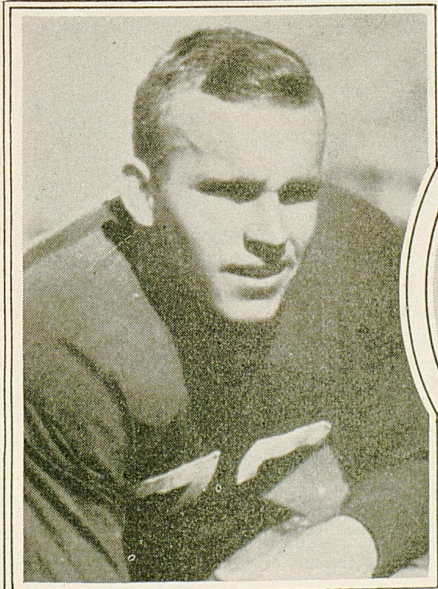

CHARLIE CALHOUN GUARD



BOB SIMON  
END

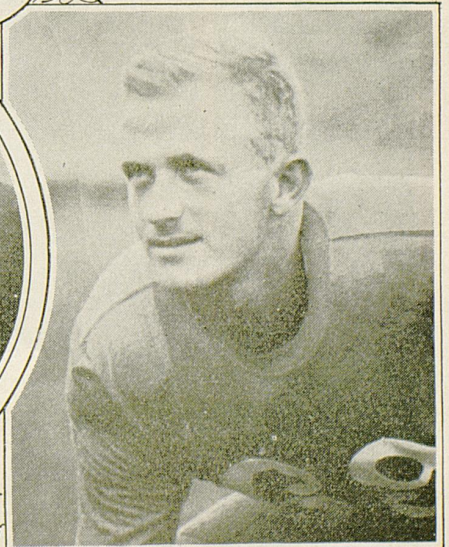

GEORGE TESSIER, TACKLE

T

U

L

A

N

E

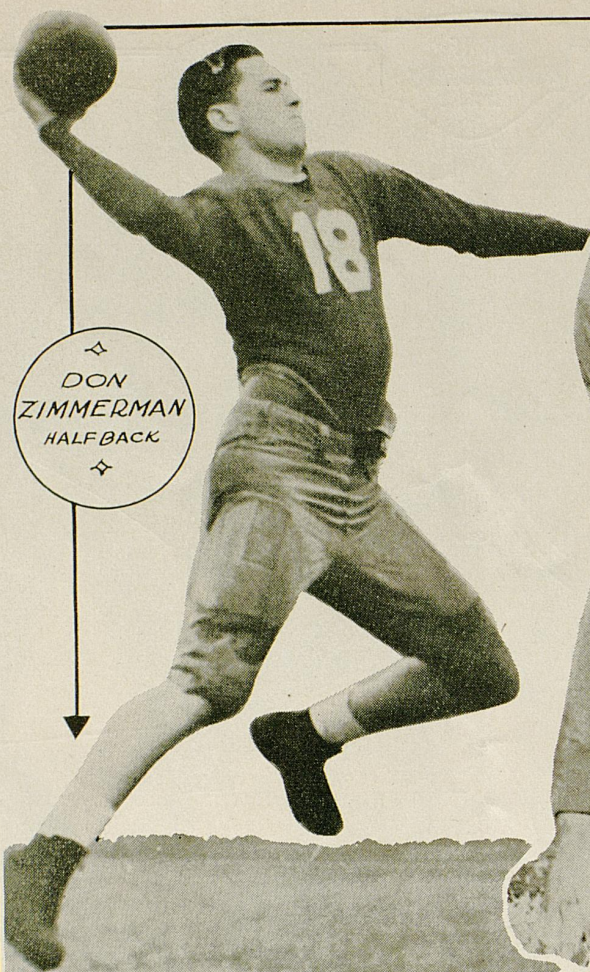

◆ DON  
ZIMMERMAN  
HALFBACK  
◆



HAROLD  
"CAJUN"  
LEM-  
MON  
FULL  
BACK

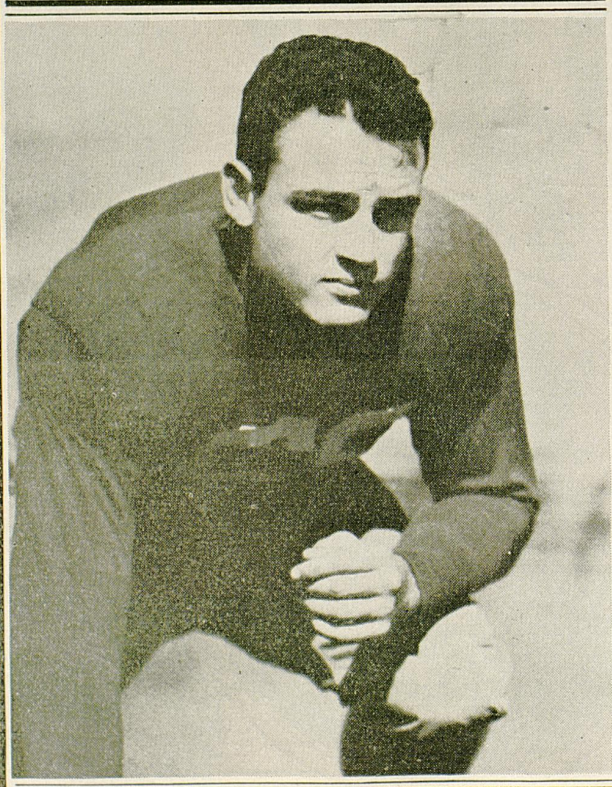

LOUIS BOASBERG, TACKLE

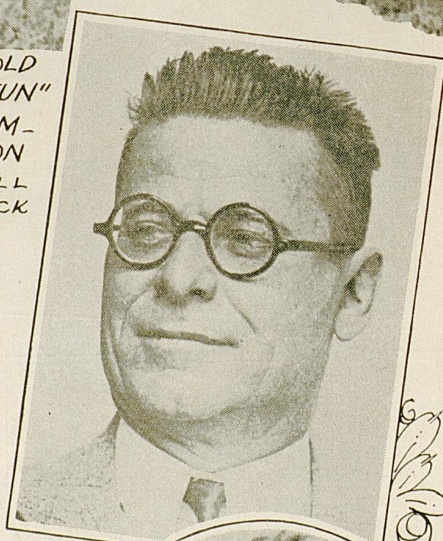

CLAUDE  
"MONK"  
SIMONS  
TRAINER

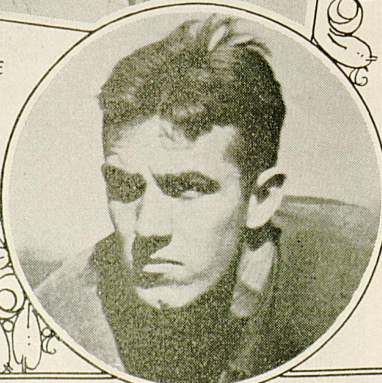

• AUGUSTUS CLARKE, END



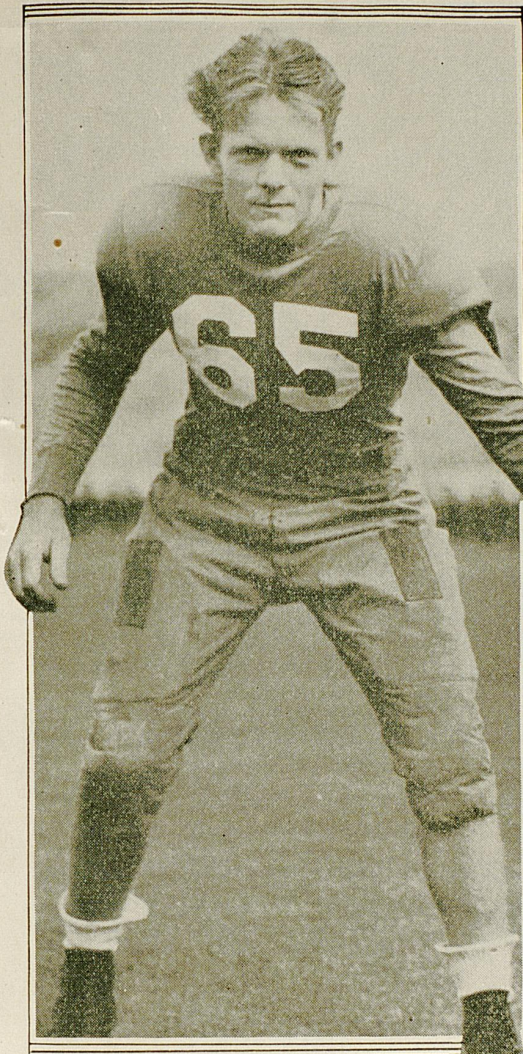

DICK HARDY, END

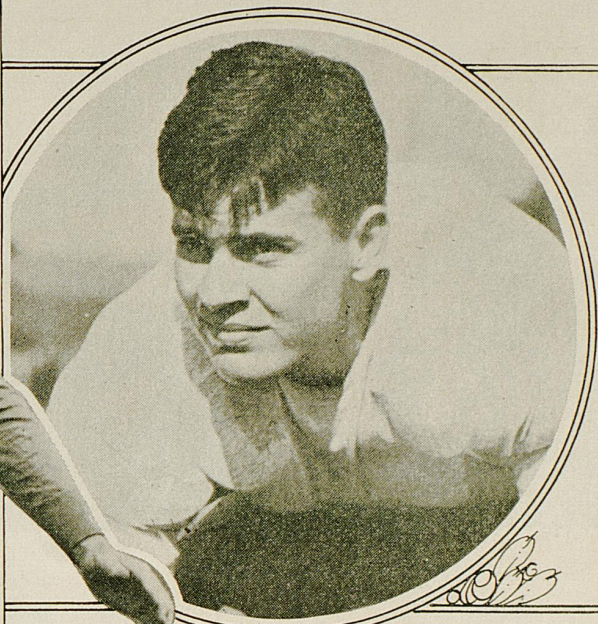

JOE LOFTON  
FULLBACK

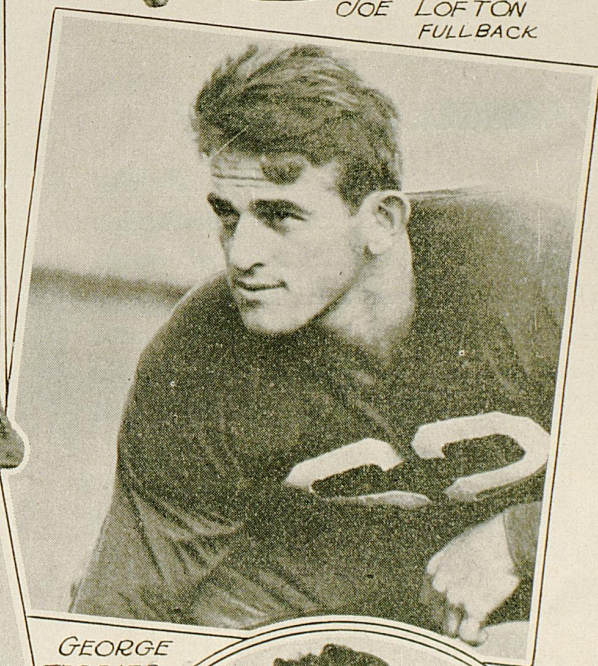

GEORGE  
TESSIER  
GUARD



MILTO PHILLIPS, END

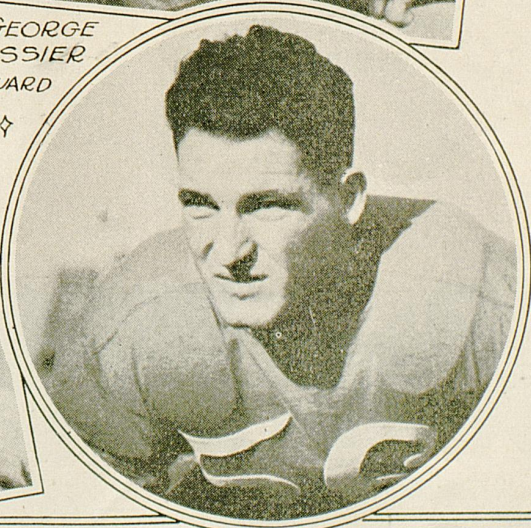

ELSON DELAUNE, END

T  
U  
L  
A  
N  
E

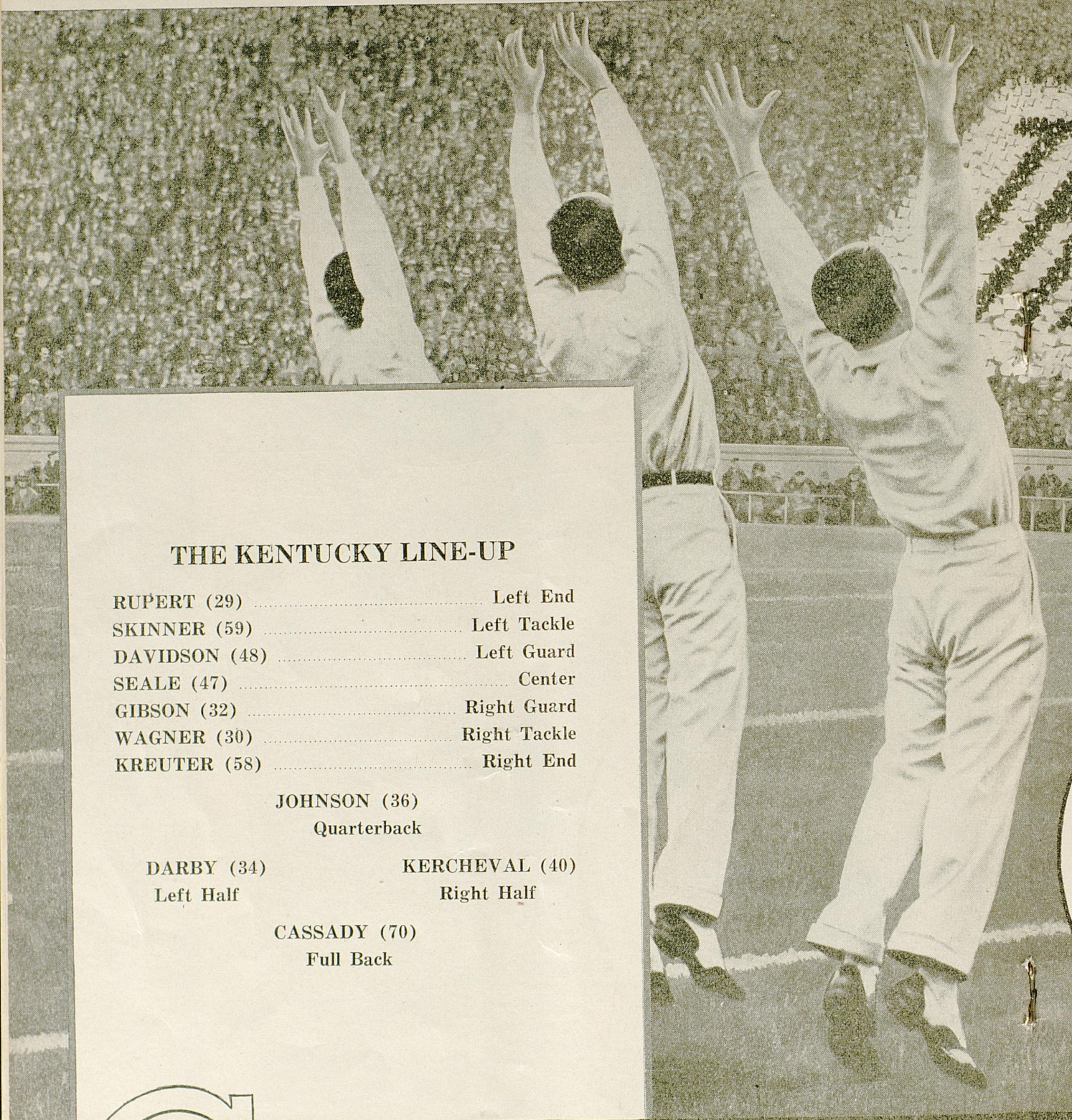

### THE KENTUCKY LINE-UP

RUPERT (29)	Left End
SKINNER (59)	Left Tackle
DAVIDSON (48)	Left Guard
SEALE (47)	Center
GIBSON (32)	Right Guard
WAGNER (30)	Right Tackle
KREUTER (58)	Right End

JOHNSON (36)  
Quarterback

DARBY (34)  
Left Half

KERCHEVAL (40)  
Right Half

CASSADY (70)  
Full Back

# Chesterfield

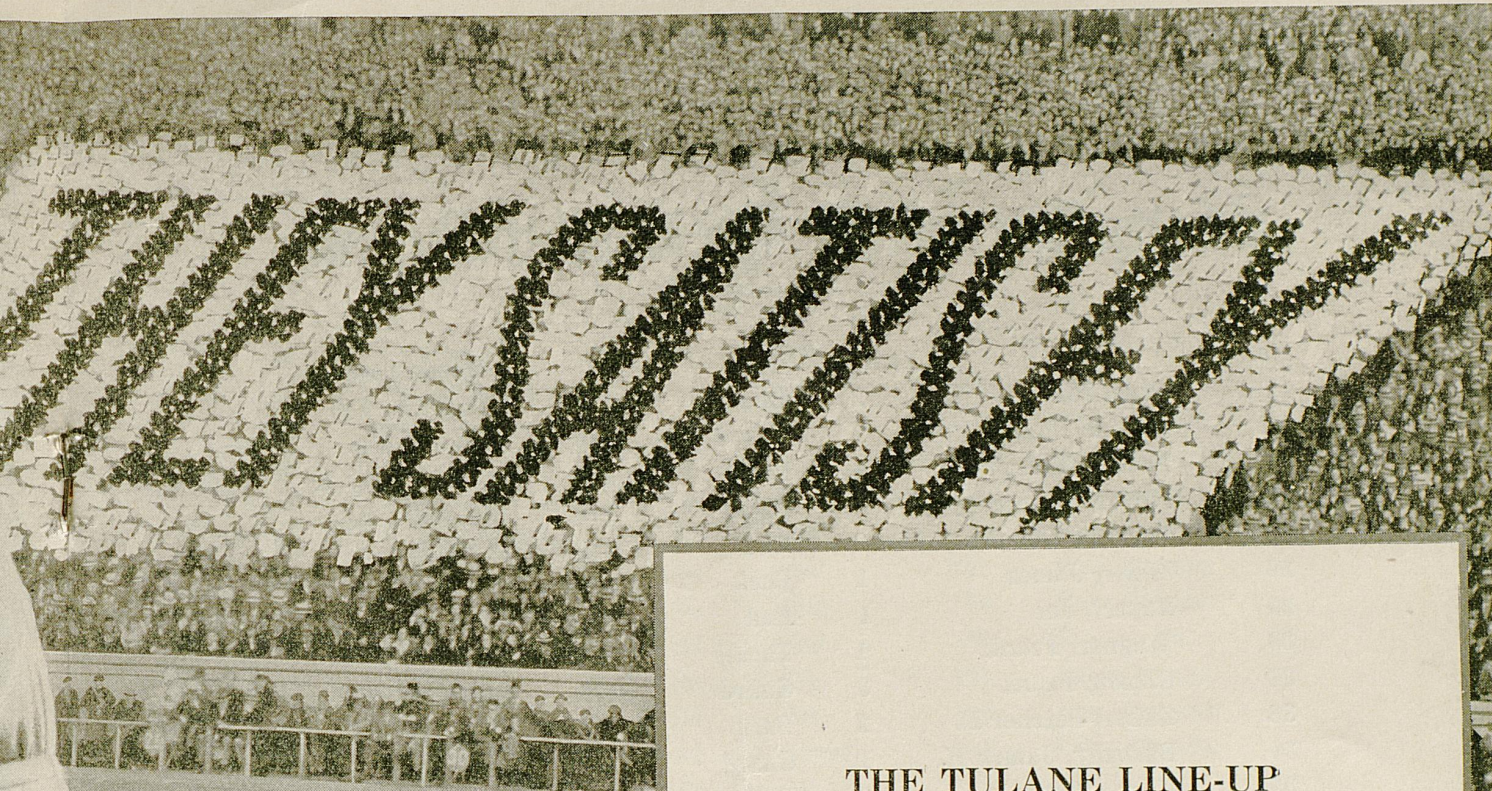

### THE TULANE LINE-UP

WESTFELDT (44)	Left End
R. TESSIER (69)	Left Tackle
G. TESSIER (62)	Left Guard
LODRIGIES (54)	Center
SCAFIDE (72)	Right Guard
CUNNINGHAM (73)	Right Tackle
DELAUNE (56)	Right End

RICHARDSON (49)  
Quarterback

ROBERTS (50)  
Left Half

ZIMMERMAN (18)  
Right Half

LOFTIN (46)  
Full Back



**d** *The cigarette that's* **MILDER**  
*The cigarette that* **TASTES BETTER**

## Statistics of the Kentucky Squad

---

No.	Name	Year	Pos.	Wt.	Home Town
11	Frye, John A.	2	End	170	Louisville, Ky.
22	Blevins, Ralph	2	Guard	185	Ashland, Ky.
24	Foster, Malcolm	3	Back	170	Nicholasville, Ky.
25	Meyer, Vernon	3	Back	140	Louisville, Ky.
26	Parrish, Douglas	2	End	180	Paris, Ky.
28	Miller, James	1	Back	170	Henderson, Ky.
29	Rupert, Joe	1	End	189	Catlettsburg, Ky.
30	Wagner, Frank	1	Tackle	188	Bellevue, Ky.
32	Gibson, Frank	3	Guard	175	Richmond, Ky.
33	Asher, Letcher E.	2	Back	160	Pineville, Ky.
34	Darnaby, James H.	1	Guard	175	Lexington, Ky.
35	Keys, Howard	2	Back	160	Lexington, Ky.
36	Johnson, Ellis	3	Back	185	Ashland, Ky.
38	Murphy, O. B.	2	End	175	Lexington, Ky.
39	Duff, Noah	2	End	180	Pineville, Ky.
40	Kercheval, Ralph	2	Back	190	Salt Lick, Ky.
41	Aldridge, Burton	2	Guard	180	Benham, Ky.
44	Darby, Darrell	3	Back	160	Ashland, Ky.
47	Seale, Frank	3	Center	220	Big Stone Gap, Va.
48	Davidston, O. L. (C)	2	Guard	215	Evansville, Ind.
49	Janes, E. L.	2	Center	189	Bardstown, Ky.
50	Pribble, Holton H.	2	Tackle	185	Butler, Ky.
51	Drury, John	3	Tackle	195	Lexington, Ky.
52	Fehrman, Ray	1	Back	180	Newport, Ky.
57	Crowden, Homer	1	Tackle	180	Chicago, Ill.
58	Kreuter, Howard	2	End	185	Newport, Ky.
59	Skinner, George	3	Tackle	180	Lexington, Ky.
60	Luther William A.	3	Center	170	Harlan, Ky.
61	Bach, Stanley	2	Back	175	Jackson, Ky.
63	Goodman, Robert A.	1	Back	180	Fargo, N. D.
65	Walker, Harry	1	Back	165	Glendale, Ky.
68	Montgomery, Robert	3	Tackle	187	Ashland, Ky.
69	Fish, William	1	Guard	190	Lexington, Ky.
70	Cassady, Tom C.	2	Back	180	East St. Louis, Ill.

Look for changes in numbers each week. These changes must be made in order to halt the publishing of "bootleg" and un reliable football programs.

## Statistics of the Tulane Squad

---

No.	Name	Year	Pos.	Wt.	Home Town
18	Don Zimmerman	Jr	HB	188	Lake Charles
39	Pete Menge	So	HB	172	New Orleans
40	Charles Kyle	Jr	End	170	New Orleans
41	James Hodgins	So	HB	169	Shreveport
42	Farrel Thomas	So	HB	171	New Orleans
43	Milto Phillips	So	End	178	New Orleans
44	Geo. Westfeldt, Jr.	So	End	170	New Orleans
45	Augustus Clarke	So	End	179	Macon, Ga.
46	Joe Loftin	So	FB	191	Baton Rouge
47	Claude Simons, Jr.	So	HB	184	New Orleans
48	Homer Robinson	So	Guard	181	Lake Charles
49	W. Pat Richardson	Sr	QB	173	Ponchatoula
50	Floyd Roberts	Jr	HB	170	Stigler, Okla.
51	Clave Gill	So	FB	171	Bogalusa
53	Wm. Schroeder	Jr	Guard	184	Donaldsonville
54	Winnie Lodrigues	Sr	Center	197	New Orleans
55	Doyless Hill	Sr	End	198	Pine Bluff, Ark.
56	Elson Delaune	Sr	End	172	New Orleans
57	John McDaniel	So	QB	186	Camden, Ark.
58	Louis Boasberg	Jr	Tackle	194	New Orleans
59	John Read	Sr	Center	202	Picayune, Miss.
60	Harold Lemmon	Sr	FB	193	Patterson
61	Gene Simon	Jr	Guard	187	New Orleans
62	George Tessier	So	Guard	185	New Orleans
64	John Bruno	So	HB	181	New Orleans
65	Richard Hardy	So	End	178	Hattiesburg, Miss.
67	Cromwell Page	So	Tackle	194	Arkadelphia, Ark.
68	Richard Bankstone	Sr	Tackle	196	Ponchatoula
69	Robert Tessier	So	Tackle	197	New Orleans
70	Robert Simon	So	End	192	New Orleans
72	John Scafide	Sr	Guard	214	St. Louis, Miss.
73	Thos. Cunningham	Sr	Tackle	222	Ft. Smith, Ark.

### OFFICIALS FOR KENTUCKY-TULANE GAME

REFEREE—Campbell, Vanderbilt

UMPIRE—Black, Davidson

HEAD LINESMAN—Phillips, Georgia Tech    FIELD JUDGE—Chambers, Cincinnati

# The Student's Hangout

THEY KNOW THAT OUR DRINKS AND LUNCHESES ARE MADE  
RIGHT—AND THAT THE SERVICE IS PROMPT

CURB SERVICE

FREE DELIVERY

## Dunn Drug Company

LIME AND MAXWELL

PHONE CLAY 200

LEXINGTON'S MOST BEAUTIFUL DRUG STORE

### *The Big Dance of the Year*

# Homecoming

Auspices of Lexington Alumni Club

Following Tulane Game

Meet at Alumni Gym, 9 p. m.

Admission \$1, tax included

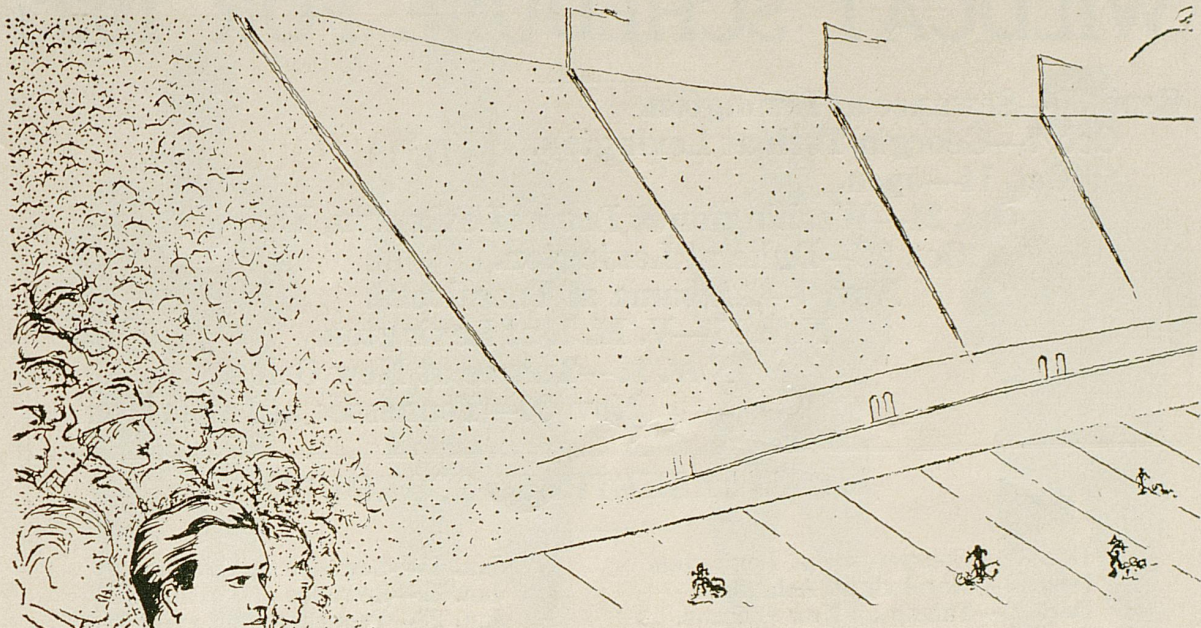

## On the Field and in the Grandstand

Not only will SPALDING EQUIPMENT be seen in actual play on the majority of college gridirons, but also among the spectators as well. Quality and style have not been sacrificed in SPALDING Sweaters, Golf Hose, Leather Jackets, and Accessories despite their moderate prices.



The Spalding J5 Football is the ONE ball used in all important contests. Watch it in action.

This Spalding Leather Jacket will keep out fall's blustery winds. In popular colors and styles to suit the individual taste.

*A. G. Spalding & Bros.*

119 East Fifth Street, Cincinnati, Ohio

# WILDCAT SCHEDULE FOR 1933

- Sept. 30—Sewanee at Lexington.  
 Oct. 7—Georgia Tech at Lexington.  
 Oct. 14—open.  
 Oct. 21—Washington & Lee at Lexington, Va.  
 Oct. 28—Duke at Lexington.  
 Nov. 4—Alabama at Tuscaloosa.  
 Nov. 11—V. M. I. at Lexington.  
 Nov. 18—Tulane at New Orleans.  
 Nov. 30—Tennessee at Lexington.

## 1932-33 BASKETBALL SCHEDULE

- |                                  |                                    |
|----------------------------------|------------------------------------|
| Dec. 12—Georgetown at Lexington. | Jan. 15—Sewanee at Sewanee.        |
| Dec. 17—Marshall at Ashland.     | Jan. 21—Sewanee at Lexington.      |
| Dec. 20—Tulane at New Orleans.   | Jan. 28—Tennessee at Lexington.    |
| Dec. 21—Tulane at New Orleans.   | Jan. 31—Vanderbilt at Nashville.   |
| Dec. 30—Chicago at Chicago.      | Feb. 1—Clemson at Clemson.         |
| Dec. 31—Clemson at Lexington.    | Feb. 2—South Carolina at Columbia. |
| Jan. 2—Ohio State at Lexington.  | Feb. 6—Mexico at Lexington.        |
| Jan. 6—Creighton at Omaha.       | Feb. 11—Georgia Tech at Lexington. |
| Jan. 7—Creighton at Omaha.       | Feb. 13—Alabama at Tuscaloosa.     |
| Jan. 14—Tennessee at Knoxville.  | Feb. 18—Vanderbilt at Lexington.   |

## FIGHT 'EM WILDCATS!

We Carry Complete Lines of

Athletic Equipment

Sport Robes

Tires and Auto Accessories

## SEARS, ROEBUCK & CO.

(Incorporated)

254-268 East Main Street



## Suede Leather Coats

The Football Fan's Perfect Garment

REINDEER BROWN

Button Front	. . . . .	\$4.95
Zipper Front	. . . . .	\$5.75

Sizes 36 to 48

Mail Orders given prompt attention

### The Sutcliffe Co.

(Incorporated)

Louisville, Ky.



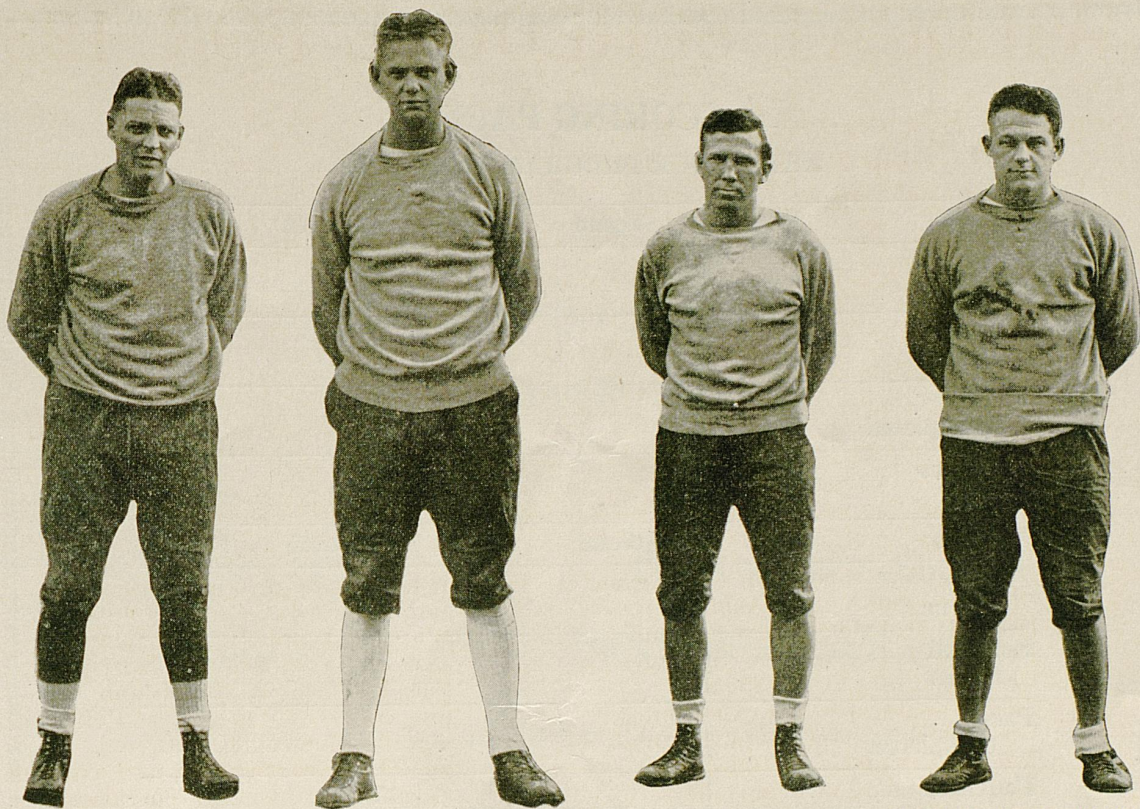

HEAD COACH GAMAGE

LINE COACH SHIVELY

BACKFIELD COACH CAMPBELL

ASST. BACKFIELD COACH MILLER

# O'SHEA FOOTBALL JERSEY

FOOTBALL JERSEYS

BASKETBALL SHIRTS

HONOR SWEATERS

ATHLETIC HOSE

## O'Shea Knitting Mills

2414-24 N. Sacramento Ave.

Chicago

**SCORING PAGE**  
**MAKE YOUR PROGRAM COMPLETE**

Kentucky	First	Second	Third	Fourth	Final
First Downs .....					
Forward Passes .....					
Passes Completed..					
Penalties .....					
Tulane	First	Second	Third	Fourth	Final
First Downs .....					
Forward Passes .....					
Passes Completed..					
Penalties .....					

**THE SCORE BY QUARTERS**

Kentucky .....					
Tulane.....					

**THE SCORES MADE BY:**

For Kentucky

---

For Tulane

---

The weather was .....

There was a crowd of.....thousand in the stands.

**SIDE-LIGHTS OF THE GAME**

---



---



---

# FOOTBALL SCHEDULE

## AND TICKET INFORMATION

UNIVERSITY OF KENTUCKY

November 12 ..... TULANE, at Lexington  
Homecoming

November 24 ..... TENNESSEE, at Knoxville

(Tear off and mail with check to Manager Football Ticket Sales, University of Kentucky, Lexington)

### UNIVERSITY OF KENTUCKY FOOTBALL Reservations for the 1932 Season

NAME .....  
(Print name and address in ink)

ADDRESS .....

#### SCHEDULE AND PRICES—HOME GAMES

Nov. 12—Tulane .... Res. Seats \$2.75 .... Box Seats \$3.30 .... Bleacher \$1.65 Total \$.....  
(All Prices include Federal Ticket Tax)

Indicate choice of South or North side of stadium      Add 20 cents registry fee for each game.

#### GAMES AWAY FROM HOME

Nov. 24—Tennessee, at Knoxville, Tenn. Reserved Seats..... \$3.30  
(All Prices include Federal Ticket Tax)

V. M. I., Sewanee and Washington & Lee games will start at 2:30 p. m. Alabama and Tulane games at 2:00 p. m., Central Standard Time.



**NEVER PARCHED  
NEVER TOASTED**

# **CAMELS are always FRESH!**

**S**WITCH to Camels and learn the mildness of a fresh, cool-burning cigarette. A blend of choice Turkish and mellow, sun-ripened Domestic tobaccos, Camels are never parched or toasted. That's why we say smoke them for one day, then leave them—if you can.

R. J. REYNOLDS TOBACCO COMPANY, *Winston-Salem, N. C.*

*Don't remove the Camel Humidor Pack—it is protection against perfume and powder odors, dust and germs. Buy Camels by the carton for home or office. The Humidor Pack keeps Camels fresh*