FEATURES Escape to nature on the scenic trails of nearby Raven Run PAGE 3 | SPORTS Women's soccer rallies from 2-0 deficit in last 10 minutes to advance in the SEC PAGE 4

Copy 1

THE
Kentucky Kernel

Friday, November 4, 2005 | Celebrating 34 years of independence | www.kykernel.com

Two UK workers arrested in theft case

By Megan Boehnke
THE KENTUCKY KERNEL

UK police arrested two university employees yesterday after witnessing them take a purse from the lobby of the Patterson Office Tower. Officials suspect the pair is linked to a rash of petty thefts across main campus over the last several weeks, Maj. Joe Monroe said.

Officers observed Karen Taylor, 21, and Taleka Lewis, 38, who both worked for the physical plant division, take a purse from a desk in the lobby of the Office Tower at 1:26 p.m., Monroe said. They then rode an elevator to the ninth floor where they took money and jewelry out of the purse before throwing it away, according to police reports. The purse and property were valued at $343.

UK police issued a campus safety alert last week telling faculty, students and staff to beware of an increased number of thefts of wallets, purses and backpacks. The alert included a suspect description of a black male in his late thirties to early forties.

Monroe said officers were looking for this suspect when they saw Taylor and Lewis take the purse. One of the women matched another description that witnesses had previously given.

Monroe said they are still looking for the male suspect, whom the department believes was working with the two women in the rash of the thefts.

"We want to make sure we got all the parties involved (before closing the case)," Monroe said. "Although we believe we will drastically reduce the number of thefts with these two apprehensions."

As part of the investigation, three to six officers had been watching buildings on main campus looking for the described male suspect in the early afternoons when most of the thefts were taking place, Monroe said.

Police do not believe the suspects are linked to the wave of thefts occurring over the last month at the Kentucky Clinic.

Monroe encouraged students and staff to be careful of their belongings while on campus, suggesting they not leave purses and backpacks unattended and to be sure to keep records of credit card numbers so they can be easily canceled in case they are stolen.

"The foremost important thing is to have people who work in those areas, because they know the area better than anyone else, keep an eye out," Monroe said. "If they see someone who doesn't belong, watch them and let us know."

E-mail
mboehnke@kykernel.com

Slam offers poetry platform

By Ryan Evans
THE KENTUCKY KERNEL

Love, hate, sadness.

These and other emotions will be expressed at the same time later this month.

Welcome to the poetry slam.

The event, sponsored by the Association of College Unions International and The Cats Den, will be held at 7 p.m. Nov. 14 in the Student Center's Center Theater.

The winner of the event will receive a trip to North Carolina to compete in a larger poetry slam.

Poetry slams, such as those seen in local coffee houses or on HBO's "Def Poetry Jam," are events in which participants perform poetic works before an audience. Many different lyrical styles are used at these events.

The poetry slam is open only to UK students.

Participants must perform two original poems, with each lasting three minutes or less.

All lyrical and performance styles are welcome, but no props may be used during the performance.

More Info:
Register at ukpeotryslam@yahoo.com to participate.

The entry deadline for participants is Monday.

In addition to the grand prize, there will also be several prizes donated by local area businesses.

This is the first poetry slam sponsored by ACUI, which often sponsors tournaments and competitions in events such as foosball, euchre and the poker tournament held on campus this week.

"It's a unique kind of event, so we're really trying to get students to participate in this," said Amy Abbott, an integrated strategic communications senior who is coordinating the event for The Cats Den.

"It's a new kind of event for The Cats Den, and we're hoping for a good crowd.

"We're hoping for at least 15 to 20 people to participate in the slam, and for an even larger audience."

Coffee, tea and pastries will be served during the competition, to simulate a coffee house type of environment.

"Our reasoning for that is that it will help set the right kind of mood," Abbot said.

Although original poetry must be performed in order to compete in the poetry slam, the event will also feature an open-mic competition for audience members.

Members of the audience will be able to select a poem and perform it on stage.

Although the open-mic competition will be open to anyone, only those participating in the poetry slam will be eligible for the trip to North Carolina.

However, there are donated prizes for these participants as well.

"It's our way of trying to involve all the students who are interested in this," Abbott said.

"We realize that some might want to get involved with this, but don't want to compete or have any material of their own to perform.

"We're hoping that it'll draw the attention of a greater number of students, too."

E-mail
revans@kykernel.com

a hands-on experience

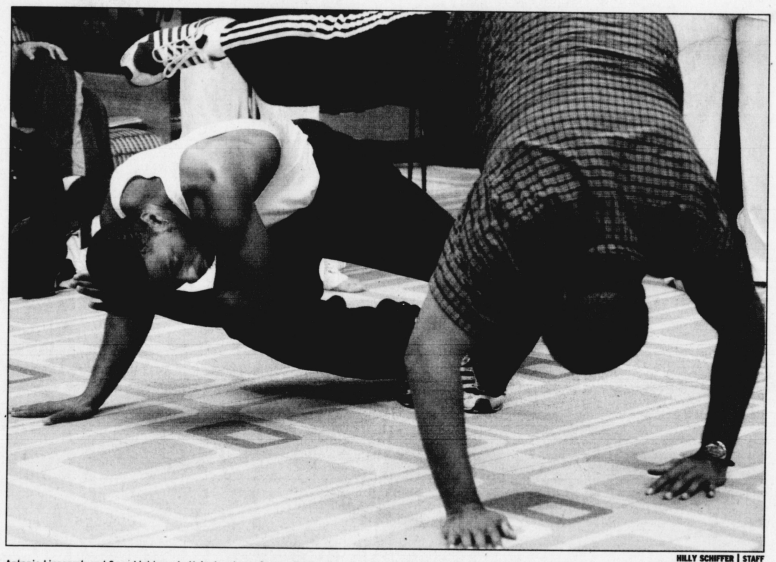

HILLY SCHIFFER | STAFF

Antonio Lipscomb and Sean Lightsey, both instructors of capoeira dancing, teach moves to freshman students at the Matin Luther King Jr. Culture Center in the Student Center last Thursday.

Learning through dance

Freshman seminar class experiences other cultures by trying Brazilian capoeira

By Jenisha Watts
THE KENTUCKY KERNEL

Cartwheels, back-flips and fast-paced clapping, with Portuguese music playing in the background, were all part of the scene at the Martin Luther King Jr. Cultural Center last week.

As part of a cultural understanding seminar, a UK freshman class learned a Brazilian dance called capoeira.

The dance originated with Angolan slaves in Brazil — it is a fight hidden within a dance.

A group of people form a circle around two fighters and clap, motivating the two fighters in the middle, while singing Portuguese music, as another person plays a one-stringed instrument called a berimbau. A variety of moves are incorporated, including kicks, handstands and dodges.

"It can get real intense at times," instructor Antonio Lipscomb said.

Instructor Raviya Ismail agreed that capoeira can get competitive and extreme.

"Some days you can kick really hard," she said, "You always have to watch your back."

Local performers from Firebird Music and Martial Arts Studio in Lexington, invited by music professor Noemi Lugo, taught the dance to about 20 freshman students in the seminar.

Lugo wanted her students to understand other cultures through music.

"We are talking about the African influence," Lugo said, "I think it's important for them (the students) to understand other cultures."

Instructor Sean Lightsey was surprised with the student's reaction.

"It was a really good class,"

See Dance on page 2

UK 90, Dalhousie 34

Balanced attack leads Cats in laugher

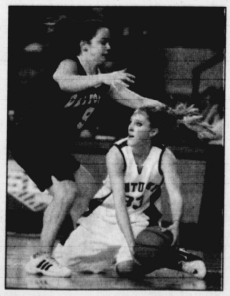

Junior guard Jenny Pfeiffer tries to pass around Dalhousie junior guard Kelly Donald during the first half of the exhibition game last night at Memorial Coliseum.

KEITH SMILEY | STAFF

By Chris DeLotell
THE KENTUCKY KERNEL

Head coach Mickie DeMoss said in the preseason that she would rely on a committee of players to replace the offense of graduated star Sara Potts.

Last night sophomore forward Eleia Roddy led that committee, scoring 15 points and grabbing 11 rebounds in UK's 90-34 exhibition game rout of Dalhousie (Canada). Roddy led a balanced attack that saw nine players score during a 21-2 first-half run that put away the overmatched Tigers.

"I set a goal before the game to get a double-double," said Roddy, who returned to action after missing last season's final 19 games with a torn meniscus. "I decided it was going to be my job (to rebound) this year and I was determined. I just wanted to help my team."

DeMoss praised Roddy's effort and intensity. "She was like a stallion let out of the gates," DeMoss said. "She was relentless on the boards. Her effort was so good tonight."

UK repeatedly worked the ball early inside to Roddy and sophomore center Sarah Elliot using a high-low attack to feed the post.

The Cats dominated the boards, finishing with a 50-32 advantage.

"The thing I was most pleased with was I thought our board play was good," DeMoss said.

In addition to the return of Roddy, last night's game also featured the comeback of junior guard Jenny

See Hoops on page 8

Dance

Continued from page 1

he said, "The teacher seems like she's really trying to immerse her students."

The students relished learning the new dance.

"It's really cool," said Phillip Hall, undeclared freshman. "The dance can serve as self-defense.

"I like the fact that it's interactive," Hall said.

Capoeira was a dance that slaves performed to earn their freedom.

"That's how the slaves won their freedom," instructor Antonio Lipscomb said. "They won against the slave masters by doing capoeira."

The dance can also be performed to help fuel a person's self-esteem and challenge them.

"It helps people understand they can do anything they put their mind to," said Lipcomb.

Ismail believes capoeira can be a struggle and it can feel strange to try it.

"You feel really stupid at first," she said.

Still, Ismail said she has a love for the dance.

"You get challenged emotionally and physically," she said. "I liken Capoeira to life and how it makes me feel."

HILLY SCHIFFER | STAFF

Antonio Lipscomb and Sean Lightsey play a berimbao, a one-stringed musical bow, for Capoeira dancing last Thursday at the Martin Luther King Jr. Culture Center in the Student Center.

Lightsey agreed with the love of the Brazilian dance.

He said, "I loved capoeira right off the bat."

Lightsey likened capoeira to a form of martial arts.

"I did martial arts most of my teenage years," he said, "The closest thing to capoeira is kung fu."

Lightsey explains capoeira can be seen in the entertainment world, even though many may not realize it.

"You see it in movies and music videos," he said.

Lightsey feels he has always been apart of the dance.

"(Capoeira has) always been in me," he said.

Email: jwatts@kykernel.com

'Katrina cough' lingers on Gulf

By Scott Gold and Ann M. Simmons
LOS ANGELES TIMES

NEW ORLEANS — A large number of people along the Louisiana and Mississippi coasts are developing a condition dubbed "Katrina cough," believed to be linked to mold and dust circulating in the aftermath of Hurricane Katrina.

Health officials are trying to determine how widespread the problem is, but suggest that it is popping up among people who have returned to storm-ravaged areas, particularly New Orleans.

Dr. Dennis Casey, an ear, nose and throat doctor in New Orleans, called the condition "very prevalent." And Dr. Kevin Jordan, director of medical affairs at Touro Infirmary and Memorial Medical Center in downtown New Orleans, said the hospital has seen at least a 25 percent increase in sinus headaches, congestion, runny noses and sore throats since Katrina.

In most cases, Casey said, patients appear to be "allergic to the filth they are exposed to." Those allergies make the patients more susceptible to respiratory illness, including bacterial bronchitis and sinusitis.

Among the public, the condition is known as "Katrina cough" and "Katrina's revenge" — much to the consternation of physicians who feel the monikers paint a needlessly alarming portrait of the environment.

"It started out as a sore throat and scratchy eyes. That turned into a cold, and that turned into a cough again, and that's where it stayed," said Christophe Hinton, 38. Hinton, who lives in the French Quarter, drove a taxi before Katrina but now is working with a chain-saw crew, cutting up toppled trees.

"Everybody's got this thing," he said. "Everybody I know."

Among healthy people, the condition is not considered serious and can be treated with antihistamines, nasal sprays or, in the case of bacterial infections, antibiotics.

But the condition could be serious for people whose health is compromised — transplant patients, people undergoing chemotherapy or people who suffer from emphysema, asthma, bronchitis or other ailments.

"It could be life-threatening to those people," said Dr. Peter DeBlieux, associate medical director of the Spirit of Charity, a MASH-style clinic that has been set up in downtown New Orleans.

Health officials have attempted to warn people with certain conditions to think twice before returning to New Orleans. State and federal officials have handed out thousands of fliers and have taped warnings about mold to doors in badly damaged neighborhoods.

"We have made an effort to get the message out there," said Kristen Meyer, spokeswoman for the Louisiana Department of Health and Hospitals.

A host of factors have contributed to the public's confusion. . For example, despite the mold warnings, the government has issued repeated assurances that the air quality is safe. But the tests of air quality were aimed at toxins, such as benzene, in areas where the storm caused oil spills. There has been little testing, officials said, of "biologicals" — the airborne mold that appears to be causing the problem.

Most state and federal officials believe there is no need for additional testing because the contamination is confined to houses flooded during the storm.

"People who are actually going into the destroyed residences are having a more severe time of it," Casey said. "But I've also seen some patients who have not actually engaged in that but have started having symptoms just after driving through some of the affected areas."

CORRECTIONS

In yesterday's article "Students march in anti-war protest," the song "Bring 'em Home" was misidentified. It was actually written a few weeks ago by Steve Goins who performed it at the march.

In two Oct. 27 articles "Top vote getter resigns from SG" and "SG set to pursue clarifying changes to its constitution," SG senator Jeff Lizzo was misidentified.

Krystal Ball

Staff picks for the weekend of Nov. 5, 2004

Adam Sichko (47-16)

Last week: 7-0

Auburn 42 UK 18
California 35 Oregon 34
Va. Tech 41 Miami (Fla.) 34
South Carolina 28 Arkansas 10
Notre Dame 28 Tennessee 21
Michigan St. 31 Purdue 17
Penn St. 24 Wisconsin 21

Derek Poore (47-16)

Last week: 5-2

Auburn 38 UK 12
Oregon 16 California 10
Va. Tech 28 Miami (Fla.) 21
South Carolina 23 Arkansas 17
Notre Dame 21 Tennessee 14
Michigan St. 27 Purdue 21
Penn St. 31 Wisconsin 20

Megan Boehnke (46-17)

Last week: 6-1

Auburn 38 UK 10
Oregon 28 California 27
Va. Tech 35 Miami (Fla.) 30
South Carolina 21 Arkansas 17
Notre Dame 30 Tennessee 20
Michigan St. 28 Purdue 17
Penn St. 33 Wisconsin 24

Doug Scott (46-17)

Last week: 6-1

Auburn 27 UK 18
Oregon 28 California 18
Va. Tech 28 Miami (Fla.) 4
South Carolina 59 Arkansas 0
Notre Dame 45 Tennessee 23
Michigan St. 5 Purdue 3
Penn St. 60 Wisconsin 28

Chris Johnson (45-18)

Last week: 5-2

Florida 28 Vanderbilt 20
California 31 Oregon 24
Va. Tech 20 Miami (Fla.) 14
South Carolina 31 Arkansas 26
Notre Dame 24 Tennessee 20
Purdue 31 Michigan St. 28
Penn St. 35 Wisconsin 33

Andrew Martin (44-19)

Last week: 4-3

Auburn 56 UK 28
Oregon 24 California 7
Miami (Fla.) 28 Va. Tech 24
South Carolina 24 Arkansas 17
Notre Dame 17 Tennessee 13
Michigan St. 24 Purdue 21
Penn St. 28 Wisconsin 14

Josh Sullivan (43-20)

Last week: 6-1

Auburn 28 UK 6
California 28 Oregon 10
Va. Tech 17 Miami (Fla.) 13
South Carolina 21 Arkansas 3
Notre Dame 3 Tennessee 2
Michigan St. 13 Purdue 10
Penn St. 18 Wisconsin 13

Tim Wiseman (43-20)

Last week: 5-2

Auburn 28 UK 3
Oregon 35 California 34
Va. Tech 17 Miami (Fla.) 14
South Carolina 27 Arkansas 20
Notre Dame 42 Tennessee 21
Michigan St. 28 Purdue 20
Penn St. 21 Wisconsin 17

Hilly Schiffer (36-27)

Last week: 3-4

Auburn 14 UK 7
Oregon 21 California 17
Miami (Fla.) 35 Va. Tech 14
South Carolina 20 Arkansas 10
Notre Dame 42 Tennessee 35
Michigan St. 30 Purdue 21
Penn St. 42 Wisconsin 24

PAISANO'S
ITALIAN RISTORANTE
Best Kept Secret Since 1984
Celebrating Our 21st Anniversary
FREE DESSERT
(with the purchase of dinner entree)
Offering a complete menu of Italian Favorites:
veal, seafood, vegetarian entrees, chicken, pasta, hand tossed pizza
2417 Nicholasville Rd. in Lexington 859-277-5321
Dinner Mon-Sat 5-10
Visit our Website at www.paisanositalian.com

Rincon Mexicano
CAT GAME DAYS
Big Blue Margaritta's
$1 off
Buckets of Domestic Beer
$9.99
350 Landsdowne Dr.
(Across from Fayette Mall)
245-4679
M-T 11-10 • F 11-11 • Sat 12-11 • Sun 11:30-1

CHARLIE BROWN'S
RESTAURANT AND LOUNGE
Serving Full Menu
Mon- Sat 11am - Early Morning Hours
Sunday 1 - 11pm
Come inside to enjoy our fireplaces, sofas & free oldies jukebox or go outside to our heated patio.
816 Euclid Ave • Chevy Chase • 269-5701

Make your resume a SLAM DUNK!
The Kernel is looking for key players for our team.
Apply today for an account executive or public relations position. You'll gain valuable sales, account management, design or writing experience.
GET IN THE GAME!
Call 257-2872 or drop by 26 Grehan Journalism Building for more information.

Features

Doug Scott
Features Editor
Phone: 257-1915
E-mail: dscott@kykernel.com

THE KERNEL ONLINE EDITION
www.kykernel.com
NEWS FEATURES
SPORTS OPINIONS

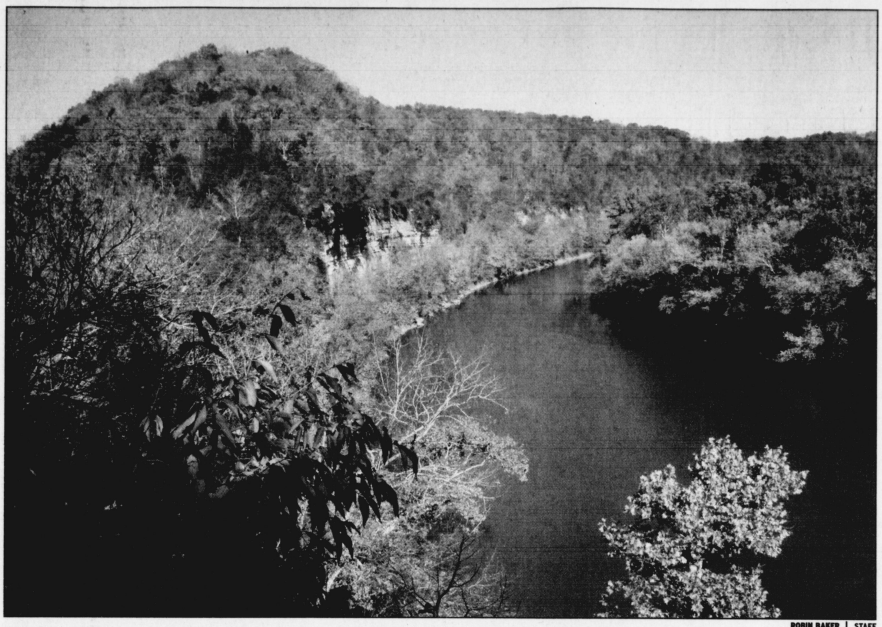

ROBIN BAKER | STAFF

A rocky outcrop on the Overlook Trail provides spectacular views of the Kentucky River at Raven Run Nature Sanctuary, located of Highway 25 on Jacks Creek Pike. The sanctuary is open seven days a week and features a variety of trails and wildlife.

Running wild with nature

Raven Run Nature Sanctuary offers a peaceful refuge for nature lovers

By Charlie Dennison
THE KENTUCKY KERNEL

In his poem "The Lake Isles of Innisfree," William B.Yeats remarked, "And I shall have some peace there, for peace comes dropping slow, dropping from the veils of the morning to where the crickets sing."

The peace Yeats speaks of exists not only in his Innisfree, but also in the wildlife, nature trails, and the beautiful Kentucky River Overlook at Lexington's Raven Run Nature Sanctuary.

Exotic ferns, 49 different butterflies and gorgeous wildflowers flourish on the trails of Raven Run. More than 8 miles of trails make up the area including a paved, barrier-free trail called the Freedom trail. Aside from the Kentucky River Overlook, other sights include the Mills Pond Dam and remnants of limestone at the Lime Kiln.

Raven Run began as the farmland of Revolutionary War hero Brock Prather. About a mile from the Raven Run nature center, you can see the 200-year-old farmhouse in which Prather used to live.

After a few Prather generations, the house and land were bought by Archibald Moore, a former American Field Service volunteer in France from 1915 to 1917. For the last 50 to 60 years, the land has been owned and operated by the Lexington-Fayette Urban County Government, Division of Parks and Recreation, and is no longer farmland. However, because of the land's past, a lot of invasive species and honey suckle are growing back and are adapting to the environment of a nature sanctuary.

ROBIN BAKER | STAFF

Old stone walls run along parts of the trails at Raven Run Nature Sanctuary.

In a nature sanctuary, the land is protected. Flowers are not to be picked, plants are not to be tampered with and no pets are allowed. Michael Downs, recreation supervisor in charge of daily operations at Raven Run, said the people who visit do not come to disturb the land.

"The people who come are passive and enjoy nature study," Downs said. "People focus on the viewing impact more than anything else."

As he talked, Downs shaped a large rock to make a stair. Although that is only a subtle change, most areas of the nature sanctuary do not change at all.

"Our goal is not to change," Downs said. "Our goal is to maintain."

Downs said Raven Run isn't comparable to nearby Red River Gorge. The experience is entirely different. Raven Run does not allow camping and closes its trails in the late afternoon, but its proximity is convenient enough to allow short day trips.

"We have a very high value as a local sight," said Downs. "You don't have to devote all day here."

Ali Rodrian, a seasonal program assistant for Raven Run, says one aspect she really appreciates is the knowledge visitors can receive.

"Raven Run has an excellent ability to educate and emphasize the importance of learning about the environment," said Rodrian, a UK biology graduate. "We have plaques surrounding a lot of wildlife that inform people of what they are."

In the nature center, Rodrian showed off a copperhead found on the trail years ago. "Don't worry," she said. "There aren't any around here anymore."

Although turtles and corn snakes could also be found on display in the nature center, the animals most commonly found along the trails are turkeys, turkey vultures, red-tail hawks, deer and cardinals. The animal seen the most is the turkey.

People of all ages come to enjoy the trails. People often come for solitude, although couples, Boy Scouts, Girl Scouts and school field trips also come regularly. According to Rodrian, people often come to "find peace" and "not be disturbed."

Located off Highway 25, Raven Run is a 30-minute drive from the UK campus. The trails are open from 9 a.m. until 4:30 p.m. seven days a week. For volunteering information as well as general information, call (859) 272-6105.

E-mail features@kykernel.com

SUNDAY SATURDAY
LIVE MUSIC
Makin' Sunday nights alive!
Starting at 6 PM
SPORTS in HD
Big, Beautiful games in HDTV
DRINK SPECIALS
EVERY DAY!
Martini Madness Mondays,
Two-fer-Tuesdays and more!
SHOWS
Thurs 11/3
Club Dub
Fri 11/4 & Sat 11/5
Mike Milligan and Steam Shovel
Cheapside
Good Food Good Times
On the Corner of Short & Cheapside
cheapsidebarandgrill.com • 254•0046

CenterStageKY Concert Series presents
HOOTIE & THE BLOWFISH
The Kentucky Theatre November 17 7:30pm

LOOKING FOR LUCKY
in stores now
Tickets go on-sale this Saturday @ 1pm KY Theatre Box Office
All Seats Reserved. For more information or to charge
by phone call 231-6997 or log onto www.centerstageky.com

Texas Hold'em Tournament
Saturday, November 5
6:00 p.m. to Midnight
Kentucky Indoor Soccer and Sports
404 Sporting Ct. (off Reynolds Rd. near Meijer)
Fund-raiser for Henry Clay Girls Soccer
1st Place – $2,500
2nd Place – $1,400
3rd Place – $1,200
4th Place – $1,000
5th, $800; 6th, $600; 7th, $400; 8th, $200; 9th, $100*
Buy-in $100 and receive 1,000 in chips. Blinds start at 5 and 10.
Doors open at 5:00 p.m. Maximum of 200 players.
The winner must be decided by midnight.
You must be 21 to enter and play.
Cash bar available.
*Payouts based on 200 players; if there are less than 200 players, all prize money will be recalculated.
For directions to Kentucky Indoor, go to: www.kentuckyindoor.com
For more information, contact: msimon@insightbb.com
Your entry fee may be tax deductible
Gaming License Org. #1234, Henry Clay High School Booster Council

Sports

Chris Johnson
Asst. Sports Editor
Phone: 257-1915 | E-mail: cjohnson@kykernel.com

THE KERNEL ONLINE EDITION
www.kykernel.com
NEWS FEATURES SPORTS OPINIONS

Volleyball Cats in for gut check

By Chris DeLotell
THE KENTUCKY KERNEL

It may not be March Madness yet, but UK is on the bubble.

UK volleyball, that is.

In the midst of the program's most successful season in a decade, the Cats enter their final stretch of Southeastern Conference games squarely on the bubble for the 64-team NCAA Tournament field. Head coach Craig Skinner believes his team can control its destination.

"You can predict and project all you want," he said. "But we're in control of our own destiny. I'd like to think hard work plays a role in the outcome, and this team certainly has that."

The players look forward to the possibility of making the tournament.

"We are talking about it," senior outside hitter Danielle Wallace said. "It's something that's very exciting for us. Going to the NCAA is definitely in our sights."

UK (15-7, 8-4 SEC) set a goal at the beginning of the season to make the NCAA Tournament. At that time, it seemed improbable the team would find itself in position to qualify. The Cats were picked last in the SEC in the preseason and have not been to the tournament since 1993. However, Skinner said, he is not surprised with the team's performance.

"They are competitive and tough," he said. "They strive to be great."

The Cats anticipated being where they are.

"Am I surprised? No," senior middle blocker Amy Kaplan said. "We worked our butts off all summer. We expected to do well."

UK has an opportunity to improve its NCAA resume this weekend with home matches tonight against South Carolina and Sunday versus Tennessee. The Volunteers swept UK two weeks ago in Knoxville, Tenn., and leads UK by one game in league standings. The Vols and Wildcats are both in contention for an at-large berth in the tournament. Skinner noted the importance of the weekend.

"We're at home and it's a big opportunity for us to do well and improve our chances of making the NCAA Tournament," he said. "We have a shot to do some very special things and our kids are very excited about that."

The players are focused on avenging the earlier loss to Tennessee.

"Tennessee will be a huge match for us because we have something to prove," Wallace said. "They're the next team to beat in the league after Florida."

Wallace noted that, while the Tennessee match is important, each remaining match carries equal weight for a team on the bubble.

"We need to win all four remaining SEC games and do well in the SEC Tournament," she said. "Every game, win or lose, might make or break us for the NCAA. We can't afford any letdowns."

Before the Cats take on Tennessee, they must first deal with South Carolina tonight at 7:30. UK defeated the Gamecocks 3-1 in Columbia earlier this year, and will look to add one more loss to South Carolina's nine in the SEC this season. Skinner knows his team will need to match South Carolina's intensity at the beginning of the match.

"They've started a lot of matches quickly," he said. "It's important that we control the tempo. We have to play good defense, because South Carolina has some really good hitters."

While the team aims to qualify for the NCAA Tournament, Skinner said the focus leading up to matches does not change.

"The tournament is one of our goals, so talking about it is common," he said. "But it doesn't impact the way we prepare. Our team is not approaching anything any differently now."

Kaplan agreed.

"The NCAA is something we're looking at, but that's far away," she said. "We're focused on South Carolina and Tennessee this weekend."

The Cats will have extra motivation as Sunday will be Senior Day at Memorial Coliseum. Kaplan, Wallace, and setter Leigh Marcum will be honored for their contributions to the program.

"It's the last weekend at home for our seniors," Skinner said. "So I know they're going to be prepared to play."

E-mail
cdelotell@kykernel.com

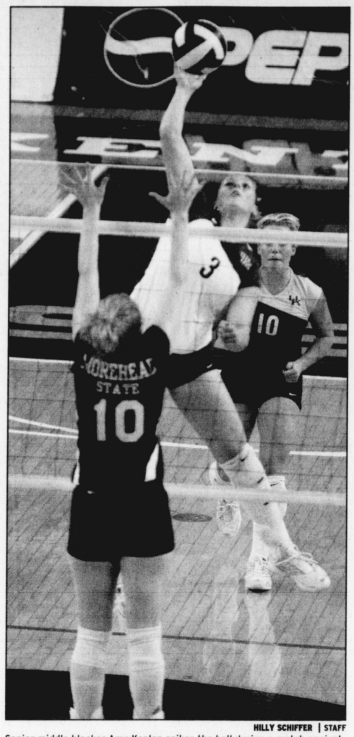

HILLY SCHIFFER | STAFF
Senior middle blocker Amy Kaplan spikes the ball during a match against Morehead State on Sept. 13 at Memorial Coliseum. The Cats play South Carolina tonight at Memorial Coliseum at 7 p.m.

big on taste... not on fat
SUBWAY eat fresh.
Buy one 6 inch and 21 oz. drink, get a 6 inch free with coupon.
exp. 12/30/05
Only Good At
409 Waller Ave. • (859) 381-1626

THE CHAMBER MUSIC SOCIETY OF CENTRAL KENTUCKY
Presents
Teresa Walters, piano
Sunday, November 6th at 7:30 pm
Recital Hall, Singletary Center for the Arts
Performing: Brahms, Liszt, Gershwin, Boulanger, Rachmaninov
Funded in part by the UK College of Fine Arts
Tickets: $22 adults; $7.50 children and non UK students;
UK students admitted free with valid ID; Box office: 257-4929
Further information: call 257-4872 x 4161

"South Hill Station Lofts"
Year old unit ready for possession. 2 BR, 2BA.
All appliances including washer/dryer.
Enjoy living near downtown & UK.
222 Bolivar
Prudential A.S. de Movellan Real Estate
Susan Ridenour
859-421-6413

GUIGNOL (that's GEEN-yole) THEATRE TOP 10 LIST
Reason #1
You Don't Want to Miss the Climax!
UK Department of Theatre
The emotional high points in a play - climaxes - can be multiple
Come on over to the Guignol (that's GEEN-yole) Theatre and see for yourself.
THE HURTING PART
by Kentucky's own Silas House
Premieres December 1 - 3, 8 - 11, 2005
Call 257-4929 for tickets.

Three-goal rally keeps Cats alive

By Ryan Wood
THE KENTUCKY KERNEL

Down 2-0 at the end of the first half, the No. 7 seed UK women's soccer team could have easily packed it up and called it a season yesterday in Orange Beach, Ala., against second-seeded Ole Miss.

But the Cats (8-5-7, 4-5-3 Southeastern Conference) decided that a first-round exit from the SEC tournament was not an option.

The Cats scored twice in the final 10 minutes of regulation, then leaned on senior and first-team All-SEC selection Courtney McCrudden in overtime.

"(We) lost to Ole Miss two years ago in Orange Beach," McCrudden remembers. "After we scored our first goal, we were amazing."

McCrudden's impact on yesterday's game was dramatic.

Down 2-1, UK tied the score in the 87th minute on a goal by senior forward Jennifer Weakley, assisted by McCrudden.

And so the Cats headed into their national record-tying ninth overtime game of the season.

During the regular season, seven of those games ended i ties.

But in tournament play, there can be no ties.

So when sophomore midfielder Callie Lanphier played a ball in to McCrudden, she had one job to do.

"It was overtime and Callie (Lanphier) got the ball past the defenders," McCrudden said. "I was wide open and although it went wide it made it into the goal."

The dramatic upset win in the opening round of the SEC tournament couldn't have come at a better time.

The Cats hadn't beaten a ranked opponent all season until upsetting the No. 17 Rebels (14-4-2, 8-2-2 SEC).

"We were down a couple minutes in," senior defender Ashley Schillig said. "Coach told us to keep our cool and never quit. Once we got our first goal, they died and we were on a roll."

Searching for their first SEC tournament title in nearly a decade, UK heads into a game against sixth-seeded Auburn today at 6 p.m. The Tigers defeated Florida 2-1 yesterday.

Auburn defeated UK earlier this season, at Auburn, by a score of 2-1.

"We are pumped," Weakly said. "Anyone can take (the title). It's ours for the taking."

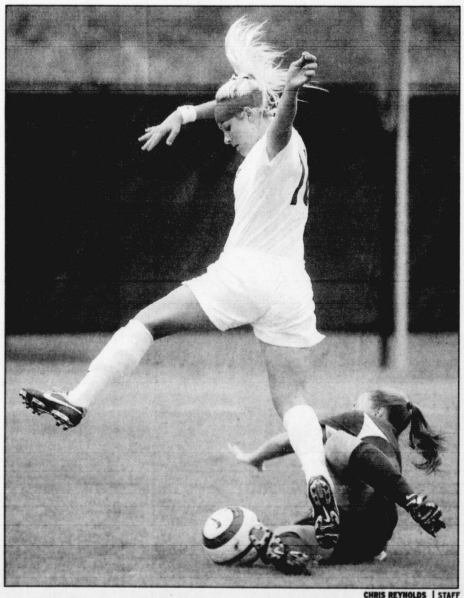

CHRIS REYNOLDS | STAFF
Senior forward Courtney McCrudden leaps over an Ole Miss player during last Friday's senior night. UK lost, 1-0, but got even with a 3-2 comeback victory yesterday at the SEC tournament.

The Cats won their last tournament crown in 1995, when they went 17-7 and head coach Warren Lipka was named SEC coach of the year.

"This weekend gives us a chance to string two games together and make it to a tournament final," Lipka said. "We have plenty of soccer left to put us in a position to win the SEC tournament."

With yesterday's heroics behind them, the Cats hope to make an appearance in the SEC tournament final, if they can get by Auburn.

"We're pretty psyched," McCrudden said. "All we have to do is win tomorrow to be in the championship.

"We did lose 2-1 to Auburn in the regular season," she said. "But anything could happen."

Email
rwood@kykernel.com

THE KETCH
NOW SERVING BRUNCH
11-2 SAT & SUN
•EGGS
•OMELETS
•WAFFLES
COME DINE ON OUR OUTDOOR PATIO
A GREAT PLACE TO EAT AFTER THE GAMES!
Nicholasville Rd. Regency Rd. Southland Dr.
CONVENIENTLY LOCATED JUST OFF SOUTHLAND DR.
CALL FOR RESERVATIONS
277-5919
2012 REGENCY RD.

THE KENTUCKY
214 E. Main St. • 231-6997 • www.kentuckytheater.com
FREE PARKING weeknights and all day Sat/Sun • City Hall Annex Garage, next to Police Dept.
STARTS TODAY! FRI 5:35 7:40 9:40 SAT/SUN 1:40 3:40 5:35 7:40 9:40
BEST PRICE IN TOWN! 5 MINUTES FROM CAMPUS!
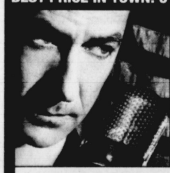
Rolling Stone "AN ELECTRIFYING MOVIE EVENT. One of the year's best... Clooney's maverick triumph."
The New York Times "SEE IT NOW"
david strathairn george clooney
good night, and good luck.
PG SECTION EIGHT
"DREAMER" PG FRI AT: 5:20 7:30 9:40 SAT/SUN AT 1:00 3:10 5:20 7:30 9:45
MIDNIGHT SHOW! FRI & SAT! "GREASE" PG $4.50
FOR ALL WEEKEND TIMES CALL THEATRE

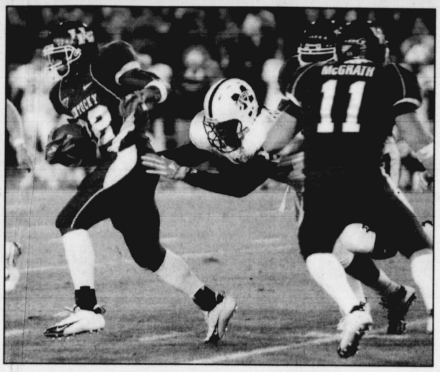

Sophomore tailback Rafael Little avoids a Mississippi State defender during Saturday's game at Commonwealth Stadium. Little, the reigning SEC Offensive Player of the Week, leads the conference with 158.0 all-purpose yards per game.

KEITH SMILEY | STAFF

Cats try to put brakes on Tiger 'D'

By Chris Johnson
THE KENTUCKY KERNEL

Ole Miss and Mississippi State both used speed as a main weapon on defense.

Auburn does too but in a different way — the Tigers are much, much faster.

"They're very quick," said sophomore tailback Rafael Little, who was selected as a game captain for Saturday's matchup and leads the team in rushing yards with 651. "Compared to them, we haven't played any quick teams this year."

"They got a lot more team speed," Little's tailback complement, senior Arliss Beach, said. "Everybody on defense is just (right) to the ball."

The Tigers are No. 4 in the nation in rush defense and total defense, and 17th in the country in pass defense. They are also ranked No. 17 in the polls. To say the unranked Cats have a challenge facing them this weekend would seem to be an understatement, but the team doesn't feel that way.

"They're the full package," head coach Rich Brooks said of Auburn. "It'll be a real challenge to get points on the board. It'll be the toughest challenge yet for Rafael Little."

"Now that we got confidence, I think we've got a chance," Little said, harkening back to last week's victory over Mississippi State and the change in attitude it brought to the team.

Little said he and Beach had set a goal of rushing for a combined 200 yards in Saturday's matchup.

The Cats' game plan of setting up the pass by running — which has contributed to the low-scoring and tight battles of the last two games — may be tested this week by the Tigers' stingy run defense.

Sophomore wide receiver Keenan Burton, who finished with three catches for 38 yards last week, said the game plan hadn't been set but he was confident in his team's execution.

"I expect Coach (Joker) Phillips to put us in a situation to make plays," Burton said. "But when it gets down to it, it's not about the coaches, it's about us."

Burton said the intimidation factor of having a nationally ranked team in Commonwealth Stadium was negligible, at least for him.

"Rankings, numbers, all that's thrown out the window once the ball is kicked off," Burton said. "Teams ranked high have come in here and we've lost bad. This could be one of those, I don't know.

"I care about beating the man across the way."

Burton said that for wide receivers, the speed of Auburn's defense wasn't as much a worry as the physicality of their pass coverage.

"They're lots more physical," he said. "They press a lot. They'll get in your face, beat you up on the outside."

Burton said he enjoyed playing the style of football Auburn was going to bring tomorrow.

"I like it better, because you can use it against them. A lot of people, they'll get physical but they don't like you getting physical with them."

E-mail
cjohnson@kykernel.com

'Unbelievable' Zaremski finds time to train with ROTC, lead Cool Cats

By Laura Nelligan
THE KENTUCKY KERNEL

The sun is just beginning to peak over the horizon, shining its weak light over a nearly silent campus.

It's 6:45 a.m., and most UK students are still in bed.

But not senior Chris Zaremski.

The sounds of "Yes, sir!" and cadets counting pushups echo off the walls of the Nutter Field House. The bright lights over the indoor field create the illusion of high noon.

Two early-morning workouts and one Thursday night workout are held for the Air Force Recruit Officer Training Corps cadets.

But this workout is just a small part of all that Zaremski is involved in. He is also the captain of the UK hockey team. Although hockey practice wasn't over until 11 p.m. the night before, he still happily greeted his fellow cadets early Wednesday morning.

On top of his two required workouts a week, Zaremski also has to attend an ROTC academic class on Tuesday nights and a leadership lab on Thursday nights. After those requirements, he heads to the Ice Center for an hour and a half of hockey practice.

Zaremski is also involved in two extra curricular organizations within the ROTC: the Arnold Air Society and the Honor Guard. The Arnold Air Society is a service organization that requires a 10-week candidate cycle to even get in, then meetings every Sunday night. The Honor Guard is the same concept, except the focus is mainly presenting the colors at basketball games, formal events, and for anyone in the community that needs a color guard.

"If he's not doing hockey or something that has to do with school, it's ROTC all the time," said Zaremski's roommate and UK hockey teammate Joe Obermeier. "I commend him for how much he budgets his time. He's always busy on Tuesday and Thursday and he get up early for workout. I think the ROTC takes up more time than hockey does. I don't know how he can do it."

Next Game
Wright State at UK
Tonight and Saturday midnight

Not only does he do it, he does it well. Zaremski has been one of the top defensemen for the Cool Cats since he's been at UK.

"Chris's biggest asset (on the ice) is that he never seems to be out of position very much," said UK head coach Mike Sosnowski. "He always seems to know where to be and when to be there. The other thing that separates Chris from the other guys is the desire to compete. He got injured last Friday night and he sat out Saturday night's game, and that's the first game he's missed in the four years that he's been here. But he's the kind of kid that's going to play through any kind of injury. He wants to be on the ice."

Wanting to be on the ice isn't even Zaremski's most valuable trait. According to Sosnowski, the skills he has acquired through his ROTC experience made Zaremski the perfect candidate for last season's co-captain, and this season's captain.

"He was just a natural choice as captain," Sosnowski said. "Being in ROTC and having all of that background, he's just the kind of kid that steps up and takes a leadership role.

"Chris also really pushes accountability. When you're in the military, they demand that you be accountable for yourself, and Chris really pushes the young guys to be where they're supposed to be when they're supposed to be there and get done what they need to get done."

Sosnowski said that Zaremski's lead has already incited changes in the hockey team. In the past, the team has always stretched on its own, in small groups scattered around the ice. Now they get in a big circle and stretch as a group.

Zaremski somehow balances everything, and, according to Obermeier, never complains a bit.

"He just loves hockey and, most of all, he wants to be in the Air Force," Obermeier said. "Sometimes we'll go out on the road or we'll be traveling and he'll notice a plane and he'll just yell out the name of the plane. He's very knowledgeable and he loves what he does. I have not heard him once complain about ROTC or hockey. Somehow it doesn't get to him at all."

Both of Zaremski's activities take up an incredible amount of time, energy and heart, but they seem to help one another out. For example, the twice-weekly, one-hour required workouts aren't enough. Although he doesn't have the time to join other cadets that work out together at the Johnson Center, hockey helps him stay in shape for ROTC. And in turn, ROTC helps him stay in shape for hockey.

Not only does all of this help his athleticism, the ROTC helps him on the ice.

"Going through field training for ROTC, I've learned a whole lot of stuff as far as leadership is concerned," Zaremski said. "I get a real good chance with the hockey team to apply some of the stuff I've learned here. You might think that being on the hockey team is completely different, but with a lot of the stuff and the little techniques we do, a lot of what I learn here in the ROTC, I can really use when we go to the rink."

From early-morning workouts with the ROTC to late-night hockey practice, Zaremski is getting the most out of his unique college experience.

"The kid is always on the go," Obermeier said. "Somehow he has time for hockey and has time for school. The kid is unbelievable."

E-mail
lnelligan@kykernel.com

Recycle the KERNEL

The Kernel is printed on recycled paper.

We do our part. Now do yours.

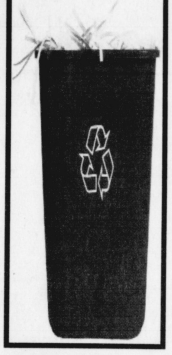

SNAP UP A MOVE IN SPECIAL

WHILE THE CROCODILE HUNTER IS ON THE MOVE

UP TO $600 IN FREE RENT ON ONE AND TWO BEDROOM BUNGALOWS

SWING INTO GREAT APARTMENT LIVING AT PATCHEN OAKS

Restrictions apply. Limited time only.

266-9500 • 251 Chippendale Circle
patchenoaks@brooksideproperties.com

Anything You Need to Garden Anywhere, Anytime

Year-round Gardening Specialists

• Indoor Garden Lighting
• Hydroponic Systems
• All Natural Organic Fertilizers & Pest Control

Bring this ad to receive 10% off your first purchase

Visit our 5,000 sq. ft. Showroom
Open 7 Days a Week, 10-6
(800) 669-2088

1360 Donaldson Hwy (236), Erlanger, KY
Exit 184, Erlanger Exit • About 1 hour from Lex.
1 1/2 miles off I-75, near Turfway Racetrack

Worm's Way
www.wormsway.com

J. Peterman Catalog Company

Customer Service Reps Needed Immediately!

Part Time shifts available
Weekend, Days and Nights

Applicant needs to be very customer service oriented and computer literate.

Fun job.
Great discount on clothes

Please Apply at: J. Peterman Company, 1001 Primrose Ct. (off Georgetown Rd.)

THANK YOU ALL!

CAMPUS PUB IS 1 YEAR OLD!

CELEBRATE WITH US TONITE!

• WE WILL BE GIVING AWAY A BRAND NEW JAGERMEISTER MACHINE AT MIDNIGHT
NO COST- NO FEE

• LIVE MUSIC THIS AND EVERY FRIDAY

$1.00 Jello Shots • $3.75 Jager Bombs All Nite

393 Waller Ave. Waller Center • 231-0957

STUDENT CENTER CAT'S DEN

FREE EVENTS AT YOUR STUDENT CENTER

SPONSORED BY THE STUDENT CENTER DIRECTOR'S OFFICE

JUMBLE

Unscramble these four Jumbles, one letter to each square, to form four ordinary words.

YANON

ANBLK

BORCAN

STRUME

©2005 Tribune Media Services, Inc. All Rights Reserved.

www.jumble.com

THAT SCRAMBLED WORD GAME by Henri Arnold and Mike Argirion

Now arrange the circled letters to form the surprise answer, as suggested by the above cartoon.

Answer: _____ TO "_____"

(Answers tomorrow)

Yesterday's Jumbles: UNCAP BAKED EYEFUL DISMAY
Answer: When the "smart" girl went bowling with her date, she — PLAYED "DUMB"

Free Movies

ALL SHOWS 10:00pm

Friday **BIG FISH**
A Story about a man trying to learn about his dying father by reliving stories and myths his father told him about himself. Worsham Theatre

Saturday **AKIRA KURASOWA'S DREAMS**
A collection of tales based upon the actual dreams of director Akira Kurasowa. Worsham Theatre

Next Week
Thursday **Chinatown**
Friday **Blazing Saddles**
Saturday **Swimming Pool**

Kentucky Rifle

Opinions

Editorial Board
Adam Sichko, Editor in chief
Tim Wiseman, Managing editor
Andrew Martin, Opinions editor
Brenton Kenkel, Asst. Opinions editor
Chris Johnson, Asst. Sports editor
Crystal Little, Projects editor
Derek Poore, Sports editor
Doug Scott, Features editor
Josh Sullivan, Staff columnist

IN OUR OPINION

Redevelopment grant a boon to Lexington

Lexington's last barracks-style housing project — Bluegrass-Aspendale — is going to be torn down and a new neighborhood will be built in its place, thanks to a $20 million federal grant awarded to the city last month from the U.S. Department of Housing and Urban Development.

The allocation is known as Hope VI grant, and the plan is to transform the downtown project into a mixture of 419 homes, some of them Lexington Housing Authority-owned townhouses, duplexes and apartments, some of them privately-owned homes, according to the Lexington Herald-Leader.

Additionally, the development will include a 400-student elementary school.

To top it off, the project will include new streets and a grand entryway, according to the Herald-Leader.

Such a replacement is a welcome change to the existing housing, which is dilapidated.

One of the lessons public officials have learned since embarking on public housing development 40 years ago is that the barracks-style developments concentrates and crystallizes poverty — which isn't desirable.

Policymakers have found that mixing pubic and privately owned homes is a better way to ameliorate poverty than by concentrating people in monolithic urban centers.

Lexington officials, as well as U.S. Sens. Mitch McConnell and Jim Bunning are to be congratulated for working to make this happen. The challenge ahead is to use the money in an efficient and inclusive way.

Challenges lie ahead, but officials have taken a good first step toward revitalizing one of Lexington's neediest neighborhoods.

Some officials are concerned about the handling of the redevelopment project.

Urban County Councilman George Brown is concerned about gentrification — or supplanting the African-American population currently living in Bluegrass-Aspendale, which is in his council district.

"If these people are moved out or if very few return, that really has an impact on the demographics in the first council district," Brown told the Herald-Leader.

Austin Simms, executive director of the Lexington Housing Authority, plans to give relocation counseling and aid to those required to relocate. That's important, because finding important places to live will be difficult for people with such tight pocketbooks.

Similar programs should be set up to ensure that people who actually need the housing most return to the neighborhood when it is complete, and that no group of people is excluded.

We understand that some residents are reluctant to leave their community, but the change is for the best. Hopefully Brown, the council and Mayor Teresa Isaac will be able to work with the housing authority and come up with a redevelopment plan that addresses these concerns and makes this low-income community a better place to live.

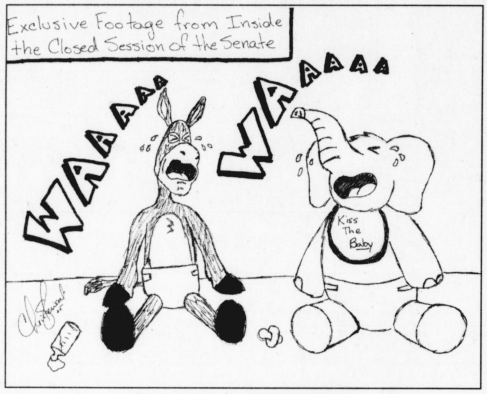

CHRIS STEWART, THE KENTUCKY KERNEL

UK must deal with diversity now

Joshua Odoi
KERNEL COLUMNIST

The issue of diversity is going to be with us for sometime. It would be very shameful in the near future, when one looks back at University of Kentucky and sees that what prevented us from being a top 20 was the very issue we all are trying to address right now.

Watching the Rosa Parks Memorial and funeral Service on C-Span made me realize how necessary it is for us as a school to act now. When issues of race and diversity are not addressed they clearly hinder progress. But if they are dealt with in the right way, waves of positive change sweep through our society.

Could you imagine where UK would be if the problems we face today were tackled with all zealousness two decades ago? We would have been a top-20 school by now. It is never too late. The issue of diversity should be tackled right away so the next generation of UK students will live what we only dream of.

Diversity has always been a major problem but it is only now getting our attention. A majority of the school, until the recent drop in black freshmen enrollment, was just too comfortable with the way things were. Students, faculty and administrators were all guilty of such. We were not really bothered by the fact there were very few minorities.

In my political science class at UK, I had the privilege of understanding where our school stands on the issue of diversity, at least from many classmates' perspectives. Our class discussed the issue of affirmative action and I realized I was the only student who agreed with it. Over 90 percent of my classmates felt that racism was not an issue in America anymore. It did not surprise me that I experienced my first racist shock on campus around that same time. I wished my entire class had witnessed this.

One wonders why anyone would think racism is not an issue when Neo-Nazis shout, "white power" in predominantly black Toledo, Ohio neighborhoods. We cannot solve a problem when we think there is no problem in the first place.

The entire school must change its attitude towards the issue of race and diversity.

When the UK administration in part emphasizes that the recent drop in black freshmen is due to a raise in the minimum score needed to enter the university, what is the school trying to say? Are there not enough black students making that score in the nation?

Other schools have higher entrance scores and yet do not have a 40 percent drop in black freshmen enrollment. This notion continues to be emphasized any time the issue comes up.

What about our failure to support the minorities on campus? Why don't we emphasize that we fell short in our recruiting effort as a school? That is the problem. We are competing with other schools for the best.

If the best are not coming here it is not because we raised the scores to enter here. It is because there is something that did not attract the best students to this place. Although this issue is sensitive, when dealt with correctly it is going to send our school to where we've never been before.

Kentucky cannot isolate itself for too long. Friends from New York should not come here to have a culture shock.

The world is moving toward a global economy and UK should lead the way in transforming this great state into a greater one.

There must be pragmatic steps in dealing with the issue of diversity on our campus. UK Multicultural Affairs should be given more say in how our campus should move forward. The office of International Affairs must be given more support in their effort to diversify our campus. African-American, Hispanic, Asian and African needs must be addressed.

The diversity scholarships that are coming are good and should be increased if possible because it's impact can change the course of our school.

It should not just go to minority students for academic merit. There must be financial support for minority students needing financial assistance.

Students should not be asking themselves, why am I the only black in my class?

I find myself asking this in all my classes this semester. In this sense, it would be great if the issues of diversity were tackled departmentally. We all have different needs in making our academic and administrative departments more diverse. Each department should find solutions to their problems.

The President's Commission on Diversity should supervise these departmental efforts. They should conduct workshops for faculty, staff and students in administrative or academic departments, university-affiliated organizations or student groups, both on and off the UK campus.

In effect, a restructured diversity commission is the way to go. Under the leadership of Dr. Deneese Jones, the commission did a lot for our campus. Much is expected of all of us.

The university owes it to itself to educate its students to be proficient in multiculturalism and in effect socially responsible citizens of our global world.

It is not enough for our school to tolerate diversity as we have always done; we must move further and celebrate it.

Joshua Odoi is mechanical engineering and mathematics senior. Email opinions@kykernel.com

One year after the election, Bush has crashed and burned

Doug Scott
KERNEL COLUMNIST

A year ago yesterday, I was waking up at 3 a.m. to check the vote tallies in Ohio. That afternoon, I was watching with dismay as John Kerry conceded victory to George W. Bush. Later, as I watched Bush give his victory speech at the Ronald Reagan Building, I put my head in my hands and thought, "How did this happen? How did we lose to this guy?"

One year later, the sting of defeat has worn away, only to be replaced by distress for the country's well-being and almost a sense of satisfaction that there are 55 million of us that can say, "I told you so."

This past year started out as a nightmare for liberals and has since turned into quite a calamity for conservatives as well. Just in the past two months, the heralded Bush administration, which was supposed to usher in a new age of righteousness in the United States, has overseen a pathetic federal response to the destruction along the Gulf Coast, a failed Supreme Court nominee, the surpassing of 2,000 U.S. fatalities in Iraq and the first indictment of a senior White House official in 130 years.

Prior to that, Bush's first year of his second term was scarred by failed initiatives to reform Social Security, skyrocketing gas prices, GOP legal woes a la Tom DeLay, continuous violence throughout Iraq and record-low approval ratings. Some honeymoon period that turned out to be.

Do you hear that? It's the Bush administration's glass house shattering.

What could have been an opportunity to prove critics wrong has instead turned into a year-long series of embarrassments for the administration, each misstep either furthering liberal distaste for the Bush agenda or distancing the president from the various constituencies that helped him garner his victory last fall.

Bush's campaign last year was run on a platform that combined a tough, go-get-'em attitude toward Iraq and the "war on terror" with the devious, faux-compassionate brand of neo-conservative Christianity that tends to drive people to speak in "tongues," handle snakes, or to gawk gaggle at pictures of aborted fetuses. But if you were to gauge the politic winds today you'd find a general disenchantment among Bush's once-prized voting demographic.

Perhaps it was the fact that Bush had the nerve to nominate Harriet Miers, whose credentials certainly didn't fulfill the desires of neo-cons to overturn *Roe v. Wade*, mandate prayer in school or repeal affirmative action, to the Supreme Court. Or maybe it is his unwillingness to take a hard-line Zionist approach to the Israel-Palestine conflict. Perhaps it's even his inability to make anything out of his global crusade against terrorism.

Whatever his shortcomings, and there are many, Bush has succeeded in simultaneously tearing this country apart and also uniting it: against him. With only 39 percent of the country approving of the job he's doing, President Bush doesn't have very many friends left among the American electorate, and those who do support him have yet to recognize him for what he really is: a recovering-alcoholic Bible-beater whose administration is based on fervent religious fanaticism and a willingness to distort at the highest levels.

I'm sorry. You've been had.

Doug Scott is a journalism senior. E-mail dscott@kykernel.com.

contact us

Newsroom
Phone: 257-1915 | E-mail: kernel@uky.edu

Classifieds
Phone: 257-2871 | E-mail: ky_kernel@hotmail.com

Display Ads
Phone: 257-2872 | E-mail: advertising@kykernel.com

First issue free. Subsequent issues 25 cents

Submissions

Send a guest column or letter to the editor to Opinions Editor Andrew Martin or Assistant Opinions Editor Brenton Kenkel. Please limit letters to 350 words or fewer. Be sure to include your full name, class and major with all submissions.

E-MAIL opinions@kykernel.com

Online Poll Question

Do you think UK should undertake a renovation of the Student Center, even if it costs more than $100 million?

Yes
No

Vote online at kykernel.com

Note to Readers

The Opinions page provides a forum for the exchange of ideas.

Unlike news stories, The Kernel's unsigned editorials represent the views of a majority of the editorial board.

Letters to the editor, columns, cartoons and other features on the Opinions page reflect the views of their authors and not necessarily those of The Kernel.

Call 859-257-2871 to place your ad

Ads can also be found on www.kykernel.com

Classifieds

Visa, Mastercard and American Express accepted

DEADLINE: 2 p.m. the day before publication

FOR SALE

116 SUBURBAN FABULOUS BUNGALOW in prime location. 4 BR, 2 BA. Walk to campus & hospitals. Recent upgrades include new paint, carpet, ceramic tile floors, light fixtures & more! $166, 900. Heather Coffman, 492-3101. Prudential de Movellan.

1994 TOYOTA TERCELL. 4 cylinder, nice car. 170K. $1990 OBO. 576-6679.

TIRED OF RENTING?
Totally remodeled
3 Bedroom, 2 Bath home
Kenwick Area. Large Yard.
1.5 Mi. to Campus
Priced below appraisal @$169,900
Call Joy @ 321-4663

1997 DODGE EAGLE Talon. 117K. Gray. a/c, 10 disc CD player. Must sell by Nov. 6. $1800. Call 859-866-2827.

2000 MUSTANG GT. 40K. Female driven. 513-348-3336.

2002 TOYOTA TUNDRA. 4WD. 43K + warranty. 513-348-3336.

2004 SATURN QUAD Coupe, auto, CD, sunroof, spoiler, loaded. 18K, $9,700. 859-898-2318, 606-706-0756.

8' POOL TABLE- Brand New, still in crate; 1" Slate, etc. Retail $2999, sacrifice $1100. (859) 494-4492.

CANOE, DAGGER LEGEND. 15' and includes paddles. Great shape. Asking $800. Call 885-7404 or email lorani@goodfoods.com.

DINING RM (from builder showcase home) Cherry 10pc Set w/ china cabinet, Cost $4K, sell $850 mint! 859-494-4492.

GET YOUR PAWS ON IT! www.kyyearbook.com. The Kentuckian Yearbook, official University of Kentucky Yearbook.

GUN RACK, ANIMAL Cape (54" tall), kick box stand, gear drive skill saw, kerosene heater (evenflo). 299-6549

MATTRESS SET- Queen, Pillow Top, un-used, new in plastic w/ warr., $125. 859-509-9684.

MEMORY FOAM Mattress w/ Box, BRAND NEW in pckg, $1699+ retail. $350. 859-509-9684.

SLEIGH BED Queen Bedroon Set, complete 7pc., all new in boxes, $499. (859) 494-4492.

THREE PERFECT CATS need a wonderful home! (Together or separate) Call 885-7404.

WATERBED, QUEEN, Soft-sided, computer desk, rocker recliners, 100 yr. old windows + gas cooking stove. 269-7878 or 619-0913

FOR RENT

!!! OUTSTANDING VALUE, 4-plex apts. Fully furnished. Private entrances, off-street parking. 1 block from shopping center. 10 min. drive to campus. CALL 277-9012 for year leases.

1 ONE BR APT. Avail. 823 Press Ave. $450 + elec. 351-8591.

!!! NOVEMBER FREE. Great JOB, 2BA town home. 10 min. to campus. $825/mo. 312-3777.

1 BLOCK FROM CAMPUS. A/C, parking, 1 & 2BR. $350 + up. 231-0989.

1 PERSON. ALL UTIL. paid. $500/mo. 5200 deposit. 1BR, kitch., BA, ground floor. 859-269-2557.

1, 2 OR 3BR REDUCED. $270, $500 or $600 + util. Off-street parking, w/d, d/w/a/c. Across from B&E. 513-284-2673.

1-4 BR $300-3000/MO.983-5026

1423 NICHOLASVILLE RD. Across from Commonwealth Stadium. 4BR, 2BA, garage. $1000/mo. 269-7878 or 619-0913

198 N. HANOVER: 2 BR/1 BA. Hardwood, parking. $475 + GWE. 225-5464 (Kinjana Cooper).

1BR APT. ALL util. paid. Close to Euclid Kroger. Call 859-608-0843.

1BR APT. HISTORIC Clay Ave. Cottage near campus, Starbucks, Woodland Park. Walk in closet. W/D. $600/mo. + GWE, very charming. 806-3494.

1BR APT. SUBLEASE/ Walk to campus. University Village. Pool, tanning bed, weight rooms, w/d, d/w, walk-in closets, security close to shopping/restaurants. $600/mo. + elec. 802-495-2252.

1BR APTS. Short term lease. $385/mo. Off Nicholasville Rd. A/C, laundry mat. Call James at 277-0294 or 277-0298.

1BR, EXTRA NICE Furnished Apt. with off-street parking, $375/mo. + util. 1715 Hillrise Dr. 277-5125, please leave message.

1BR, STONE AVE. Short walk to campus. A/C, laundry, new appliances + fixtures. First month Free! $425 util. included. 361-8467.

1BR, W/D HOOKUPS. Central air, no gas, parking. KY Ave. $450/mo. + elec. 229-7148.

2, 3 & 4BR TOWNHOMES on Mackenzie Lane. Starting at $650. Close to Hamburg. Call Nikki 229-7066

221 STONE AVE: REMODELED LARGE 3 BR/1 BA, d/w, parking. $610 + GWE. 225-5464 (Kinjana/Cooper).

2BR - LEXINGTON AVE electric heat, 2BA, $650 plus utilities, W/D hook-up, a/c, parking. Move in today! 269-2941 or www.touchstonerentals.com

2BR HISTORIC KINKEAD House. Nicely restored + updated. 1100 sq. ft. hardwood, a/c. $995. 396-9022.

2BR, 1BA CONDO. $750/mo. includes all appliances and util. except telephone/cable. 859-234-9623.

2BR, 2BA TOWN HOUSE on campus. $5000. Custom made Bar. Call 847-867-9871

3BR AVAIL. NOW on Gazette & Transcript. Great prices. Call 252-5858

3BR HISTORIC KINKEAD House. Nicely restored + updated. 1100 sq. ft. hardwood, a/c. $895. 396-9022.

3BR, 1BA RED MILE Rd. Golf course, w/d, driveway, newly renovated. $800. Avail. 859-229-4991.

3BR, 1BA, FENCED YARD. Deck, c/a. 5 min. walk to campus. 1107 Prospect Ave. $650/mo. 806-9350.

3BR, 2.5BA, VERY SPACIOUS Duplex. 2 car garage. Veterans Park. Study loft, hookups, huge green lawn. $900/mo. + WE. Avail. now. 806-3494.

3BR, 2BA TOWN HOUSE: 415 Marquis Ave. Avail. Jan. $930 + util. 859-312-9925.

Hunnington Apartments
1 & 2 Bedrooms
Starting at $485
Less than a mile from campus!!
Fitness Facility, Sparkling Pool, FREE Parking, Brand New Basketball Court
Saturday showing also available from 10-2
Now Preleasing for Spring Semester
Luxury College Living at its Best!
255-5454

4-6BR, 2BA NEWLY Renovated. Close to campus, off Richmond Rd. W/D. $1000-1200/mo. 859-230-9649

4BR, 2.5BA, W/D, off street parking. All elec. d/w, walking distance to UK. Waller Ave. only 3 yrs. old. $1200/mo. Call Ben 502-314-3332.

4BR, 2BA RED MILE Rd. Golf course, w/d, driveway, newly renovated. $1100. Avail. 859-229-4991.

535 MCCUBBING DR. 4BR. All appliances, f/p, hardwood, w/d. Close to campus. Yard care included. Deposit. $975/mo. 270-537-4537.

Roommate Issues?
Crowded Dorms?

Omni Place
Is
The Answer
Furnished Efficiences
$350/mo. Utilities Included
Half Mile from Campus
Call
254-6400

550 N. BROADWAY, 3BR, 2.5BA, Elec. Award winning house, fireplaces, lots parking. $990. 221-5263

5BR, 2BA RED MILE Rd. Golf course, w/d, driveway, newly renovated. $1250. Avail. 859-229-4991.

ALUMNI DR. AREA. Move-in special! 2BR, 1BA, w/d hookup. $595/mo. + util. CMI Properties. 273-7389.

ARE YOU MOVING? Trust Man with Van. 539-5469.

BEAUTIFUL NEW TOWN HOME! 2BR, 2BA, garage. Near shopping + University. No smoking or pets. $800/mo. Contact Denise 433-7919.

BELL CT./UK 2BR, Elec. Town home, 172 Indiana off Main. $650. 221-5263.

BEST BUY, 5 MIN. to campus. Safe, quiet, assigned parking. 221-2352 or 277-9175 after 1pm.

BR'S FOR RENT in 3BR Apt. Large rooms, across from B&E. A/C, d/w, w/d, parking. $270 + 1/3 util. 513-284-2673.

CAMPUS/DOWNTOWN 1 BR apt. $425/mo. Available Nov. 1. 278-4644 or 244-3764.

CHEAP UTILITIES. Newly renovated 2BR, 1BA, W/D hookups. 229-2709

CLOSE TO UK Campus. 3 rooms avail. $425/mo. Grads/professionals preferred. Contact Jim at 859-509-3423.

FREE RENT OPTION. Total electric 5 yrs. old (No Gas). All appliances, off-street parking. Available now. 10 min. from campus. 3BR, 2BA All elec. w/d. 200-3610, 626-5681.

HOUSE FOR RENT: 3BR, 2BA, 2 car garage. $875/mo. 859-361-6062. Liberty Hills, new carpet. Avail. now.

HOUSE-3BR, 1BA. Near Cent. Baptist. W/D, great yard. $800/mo. + deposit. 278-8386.

LARGE 3BR 2 BA, W/D. Reasonable rent. Available now 229-3709

NEW CONSTRUCTION, TOWN House for rent. 3BR, 2.5BA, Parking, garage, South end, 10 min. to campus. All appliances including w/d. $1000/mo. 421-6443 or 333-0894.

NEWTOWN CROSSING. Furnished 1BR sublease 01-01-06 through 08-01-06. Tanning, pool, gym. VERY NICE! Call Megan. 606-226-2545.

PROFESSOR HOUSE: Bell Ct. 3BR, 1.5BA, office, full basement, 2 car garage, yard, front porch. $1350/mo. + util. Call 225-3334 x. 101. EHO

STUDIO APT. FOR RENT Avail. Dec-Jul. 1/4 mile from campus. Pet friendly. Newly renovated. W/D. $495 a month. 502-472-5453

TRANSCRIPT 2BR House. $575 + util. 281-1367.

UK AREA 3BR, 2BA house, w/d, stove, fridge, furnished. $600/mo. + util. 621-1648.

WALK TO UK. Large private rooms avail. in this beautifully restored 1800's home. Located at 308 S. Broadway Park. Enjoy all util. pd., including wireless internet, w/d, Large backyard + storage. All for only $150 weekly. Short term leases avail. Call Wayne Michael Property Management 859-513-1206.

WOODLAND AVE. MOVE-IN special! 2BR, 1BA duplex. $595/mo. + util. CMI Properties. 273-7389.

WOODLAND AVE. MOVE-IN special! Efficiency & 1BR. $395-495.mo. util. included. CMI Properties. 273-7389.

HELP WANTED

! BARTENDING! $250 a day potential. No experience necessary. Training provided. 800-965-6520 x.132.

"EVENING HOUSE MANAGER:" Want to make a difference? Our non-profit corporation seeks an energetic, motivated, reliable and personable candidate for part-time employment. Work on campus, Monday thru Friday with hours 3:00 to 9:00 p.m., and have free parking and other unique benefits. The ideal person will have the gift of hospitality, be highly organized and thrive in atmosphere diversity. Job Requirements: Proficiency with Microsoft Word, Excel, Access and ability to use other software. Duties will vary greatly from reception, data entry, coordination of volunteers, public/community relations, administrative services and facility appearance and cleanliness. Apply via email with resume & cover letter to lynn@hospitalhospitality-house.com.

A GREAT JOB for students, Kentucky's Largest Market Research firm is looking for dependable people to do interviewing (Absolutely NO Selling.) Flex. Hrs. Good pay. Call 278-9299 9-5 M-F for immediate consideration.

ADMIN./LEGAL ASST. Occasional PT hours. Near High and Euclid. Need good administrative, phone and research skills. Must be highly organized. 231-0300.

ADVERTISING & PUBLIC RELATIONS Experience is avail. at the Kentucky Kernel. We are currently hiring account executives and public relations coordinators for Spring '06. You can get sales and account management experience as an account executive. Or you can get writing, design, editing, photograph y or promotions experience as a public relations coordinator. Please stop by room 26 of the Grehan Journalism Bldg. to fill out an application or call 257-2872 for more information. Applications deadline is November 11.

ARE YOU LOOKING FOR Occasional weekend work + extra money? Call People Plus at 246-1400 for more info.

ATTENTION PT WORK! $11.00 Base/Appt. flexible schedules, sales/service. all ages 18+, conditions apply. www.workforstudents.com. Call 543-0520.

BATH & BODY WORKS stock help needed 9pm-1am. Call 272-3737 or 543-1065.

BILINGUAL SPANISH/ENGLISH Staffing coordinator. Afternoon/eve hours. Immediate opening with HR Co. in Versailles. Duties include hiring/firing, counseling associates, data entry conducting orientations + handling workers comp. Position requires: bi-lingual Spanish/English. Drug screen, criminal background, MS Office. twilson@hamilton-ryker.com. 502-570-9675.

BOGARTS AT THE Crowne Plaza Campbell House is currently hiring for cocktail servers and bartenders. Please apply in person at the Human Resources Office at 1375 Harrodsburg Rd.

BOTH CORKY'S LOCATIONS on Nicholasville (272-7675) & in Hamburg (264-7675) looking for PT/FT servers.

CASH FOR HOUSE CLEANER. Flexible hours. Near a bus line. 294-5921.

CHASE CLEANERS. PT Positions avail. Apply at 325 S. Ashland Ave. 266-2611.

CHILDCARE CENTER NEEDS PT help beginning immediately. Call 231-8687

CLASS THAT PAYS!!!!!! Want an inside look at what UK can do for your future? Need some holiday funds? Spindletop Hall, Inc. is looking for outgoing, energetic, students for part time hospitality employment in a classy Club setting. This Elegant facility, the Faculty, Staff, and Alumni Club for UK offers you a chance to work in an upscale environment while networking with professors and professionals in all fields. Upon graduation, you're eligible to join! Until then, employment offers an excellent opportunity to interact with some of the movers and shakers of the UK Community. Earn a competitive wage while placing the building blocks for future success. Call LynnErin Daley at 859-255-2777 Tuesday -Saturday to set up an opportunity to apply!!

GET PAID TO DRIVE a Brand New Car! Now paying drivers $800-3200/mo. Pick up your free car key today. www.freecarkey.com.

HELP WANTED for a wireless sales job! Sprint is hiring sales people to work at stores in the area selling wireless phones! If you have experience with Wireless or with Retail Sales-this could be a PROFITABLE opportunity for you. The position will have hourly pay plus commissions for sales. If you are interested in making great money now through the Holiday season, please email your resume and/or qualifications to kendall.l.clark@sprint.com.

IMMEDIATE OPENINGS! Looking for extra cash for school and the holidays? We have great pay, flexible schedules in customer sales and service, all ages 18+, conditions apply, call 543-1068.

JEFFERSON FITNESS CLUB is seeking PT fitness instructor. Flex. Hours. Some weekends required. Background in fitness required Contact Shannon 255-2582.

LOOKING FOR HONEST, dependable person w/ nice appearance. Pay is very good. Clean once a month. If interested call Artie at 245-9155.

MARY KAY COSMETICS is recruiting enthusiastic positive women to fill 5 positions. Please contact Kristen @ 537-7388 to schedule interviews.

NEED PT YARD AND home maintenance worker for residential property. Near UK. 269-0908.

NEED WORK? Research firm seeks PT evening interviewers (5:00-9:30pm). Must be able to work at least 3 weeknights weekly. No sales or telemarketing involved. Requires professional communication skills-no experience needed. Starts at $7.50/hr. + bonuses. Can earn up to $9/hr. We are located at 620 E. Euclid Ave. within walking distance to campus! To schedule an interview, contact Shannon at 335-6110.

O'CHARLEY'S ON HARRODSBURG is now hiring servers. Must have lunch (11:30-2:30) and weekend availability. Also hiring host and busser positions for evenings and weekends. Please apply at location.

PAISANO'S IS NOW hiring PT host/hostess. Will start over minimum plus tips. Half price meals. Flex. Hours. Apply in person after 4:30pm. 859-277-5321.

PHARMACY TECH POSITIONS Avail: Morning + afternoons shifts. Experience preferred, not required. Above average pay. Apply at Rite Aid, 878 E. High St.

PHYSICAL THERAPIST: Sign-on Bonus! TherEX Inc., a premier provider of rehabilitation and rehabilitation management services nationwide, is seeking a Physical Therapist for our Mt. Sterling, Ky. Facility. We offer outstanding pay, SIGN-ON BONUSES, flex. Schedules and the best PRN and Weekend Rates in the area! For more info, please contact Angie Walton at 877-342-2877 ext. 2556. Fax resumes to 615-236-2575 or email them to angie.walton@therex.us. EOE

PT A.M. KENNEL Position. Apply in person, Richmond Road Vet. Clinic. 3270 Richmond Rd.

PT BABYSITTER NEEDED Wed. + Thurs. Must be 21 or older, non-smoker only. If interested call 859-619-4607.

PT FIELD SERVICE Assoc. needed 3 days/wk. No exp. required., but must be willing to learn. Clean MVR + drug screen required. Vehicle provided. Call 246-1400 or email jim@peopleplusinc.com

PT HELP NEEDED in office. Basic computer and people skills needed. Minutes from campus. 252-2415.

PT RECEPTIONIST POSITION in small animal clinic. Fax resume to 859-266-7398.

SERVERS, BARTENDERS, COOKS apply at Yesterdays, in convention center.

SERVERS, COOKS & BARTENDERS Wanted @ Charlie Brown's. Apply in person b/w 11-2. 836 Euclid Ave.

SOCIAL DRINKERS: If you are between 21-35 years of age you can earn money for being in a research study on the effects of alcohol on behavior at UK. For more information call 257-3137. Under 21? Call for non-alcohol studies.

SPORTS FAN WANTED! M-F 10:30 am - 3 pm. Work 1.2 or all 5 days. $8-10/hr + bonus. Call 333-2799.

THE CHOP HOUSE is looking for fun and energetic new servers to work for a great company. Flexible hours, great pay. Apply in person: M-Th between 2-4 pm. 2640 Richmond Rd. 859-268-9555.

THE DIAMOND GALLERY has immediate openings for sales assistants. Flex. Hrs., weekends, temp. & perm. Positions. Apply in person Lansdowne Shoppes on Tates Creek

THE MOUSETRAP GOURMET Food + specialty gift shop now accepting applications. Please apply within. 269-2958.

WAREHOUSE HELP NEEDED: Order pickers and quality control $8.50/hr. Apply at Practice Wear Dental Supplies, 172 Lisle Industrial Ave. off Leestown Rd. Close to Meadowthorpe Center or Fax resume to 254-0933. Call 231-7402 M-F, 2pm-6pm.

WILDCATSNEEDJOBS.COM. We need paid survey takers in Lexington. 100% FREE to join. Click on surveys.

PERSONALS

!! HAIR ON LIME: 505 Euclid. Fall student specials: Spray tan only $20 w/ paper. Highlights and cut $65. Bikini waxes $30. 252-7647.

"THE PRESENT CONTROLS the past, the past controls the future"—George Orwell: www.wacoexaminer.com. Fall Issue.

FLU SHOTS $5 for all UK + BCTC students w/ a student ID. $15 all others. MTWR during week of Nov. 7 + Monday Nov. 14. Various locations on campus + BCTC. For times + locations go to www.uky.edu/StudentAffairs/Ahs/flushots2005.htm or to call 323-INFO (4636). University Health Service.

IDLE HOUR BARBERSHOP: 2051 Richmond Rd. Suite 155. 269-4887. $11 men's haircuts, $10 seniors. Walk-ins, no appts. Necessary.

LEXINGTON BEAUTY COLLEGE: Slashed prices, Haircuts only $6. Highlight start at $35. Pedicures only $15, Full sets only $15. 278-7483. Call for directions.

LOOKING FOR CASH? New Donors earn $65 this week and up to $250 in a month! www.ZLBPlasma.com. 1840 Oxford Circle @ 254-8047 or 817 Winchester Rd. @ 233-9296.

UK PRE-NURSING STUDENTS. Complete your CAN course before Christmas. Classes available at night starting Nov. 21. Call 273-0068. Bluegrass Nurse Aide Training Center, Lexington.

WANTED

DEAD OR ALIVE! Preferably alive. Someone with great communication skills willing to conduct telephone interviews at KY's largest market research firm. Call today to start working right away! 278-9299.

SOMEONE TO ASSIST in eBay auction sales. Call 278-9299.

WRFI, SEEKING INTERNATIONAL Students for multi-cultural programming. For Fall 2005. Come train now! Call Katie or Mikey @ 257-4636 or email Wasabi.wolf@gmail.com.

ROOMMATE WANTED

1 OR 2 ROOMMATES NEEDED: Now or January. Very nice, w/d, d/w, central air. 983-0726.

F ROOMMATE WANTED. Newtown Crossing. 3BR, 3BA apt. 5 min. to campus. Many amenities. $450/mo. 859-816-1190

FEMALE ROOMMATE WANTED for 3BR, 2.5BA town house with w/d + security alarm. $300/mo. + util. 606-367-0493.

FEMALE ROOMMATE WANTED. University lofts. $350/mo. Includes internet, parking and all utilities. Call Vanessa 270-799-3696

ONE FEMALE ROOMMATE needed to live with 2 girls in a 3BR house on Berry Ln. Twenty minute walk to campus. $300 + util. 859-576-5807.

ROOMMATE NEEDED!!! FEMALE non-smoker, 22-29. Euclid Ave. 2 BR townhouse. $450 + utilities. Great place. 859-321-3871. pepsirhi53@yahoo.com.

ROOMMATE WANTED: LARGE historic home, all util. pd. 308 S. Broadway Park. 859-513-1206.

SHARE QUIET HOUSE. 5 min. walk to campus. W/D, cable internet, util. included. $318/mo. Wayne 859-509-2118.

SERVICES

EQUINE BOARDING, BEGINNER lessons, sales. Affordable rates. Indoor/outdoor arenas, new stalls. On site management. 859-983-3251.

GUITAR LESSONS. LEARN your favorite song. Affordable rates. Call Julian 859-288-5587.

MEETINGS

$600 GROUP FUNDRAISER BONUS: 4 hours of your group's time + our free (yes, free) fundraising programs. Equals $1000-3000 in earnings for your group. Call Today for a $600 bonus when you schedule your fundraiser with CampusFundraiser. Contact CampusFundraiser, 888-923-3238 or visit www.campusfundraiser.com.

TRAVEL

!!! BAHAMAS SPRING BREAK Celebrity Cruise! 5 days from $299! Includes meals, taxes, entry to exclusive MTVu events, beach parties with celebrities! Cancun, Acapulco, Jamaica. From $499! On-campus marketing reps needed! Promo code 32. www.SpringBreakTravel.com. 1-800-678-6386.

**!!! SPRING BREAK WEBSITE! Low prices guaranteed. Free Meals & Free Drinks. Book 11 people, get 12th trip free! Group discounts for 6+. www.SpringBreakDiscounts.com or www.LeisureTours.com or 800-838-8202.

ACT NOW SPRING BREAKERS Book early & Save! Free meals/parties by 11/7. Lowest prices. Be a rep & Travel Free or earn cash! Get the ultimate hookups with STA Travel 859-257-4981.

GREAT HAIRCUT!
Have your yearbook portrait taken . . . one day you'll hear,
"HEY DAD! YOU USED TO HAVE HAIR?"
MONDAY, NOV.14TH - NOV. 18TH
FROM 10 A.M. TO 5 P.M.
CATS DEN
In the Student Center
Underclassmen portraits are only $1
Graduating in Dec. '05, May '06 or Aug. '06?
Get your picture taken for free so that it will be in the 2006 Kentuckian yearbook. Dress professionally. The photographer will provide a UK cap and gown for some poses. If you have questions, call 257-9786.
To reserve a copy of the 2006 yearbook, call 859-257-7703.
KENTUCKIAN YEARBOOK
The official University of Kentucky yearbook

ABORTION, EMERGENCY CONTRACEPTION
Gynecological Services
Free Pregnancy Testing
Confidential Pregnancy Options
All Insurances Accepted
278-0214

CONFIDENTIAL PREGNANCY ASSISTANCE
Birthright
2134 Nicholasville Rd. 277-2635

Town Houses!
Longleaf Place
3BR, 2.5BA, Garage,
New Deluxe All-Elec
5 minutes UK, $990
Bell Ct. / Downtown
2BR, All-Elec, $990
550 N.Broadway
3BR, 2.5BA, Garage
Award Winning House
All-Elec, FP, $990
221-5263

kykernel.com

ACROSS
1 Baloney
5 Lend
10 Actress Wilson
14 Cooking pot
15 Thanks overseas
16 Tabloid subject
17 Capistrano swallow, e.g.?
19 Back __
20 Wooden fastener
21 Skin-deep
23 Lenient
26 Spot for Santa
27 Vatican vestment
30 Some Irish love poetry?
35 Raleigh's title
36 2001 NCAA basketball champion
37 Comes close
38 Shot
40 Not too bright
43 Majestic
44 Tangle (with)
46 Place for pins
48 LAX posting
49 Robbery division?
52 Article from Hesse
53 Stick together
54 Croaker
56 Willamette tributary
60 100-eyed giant of myth
64 O'Neill's daughter
65 Fungal region?
68 Declare
69 Silencer
70 Trig function
71 Fresh reports
72 Samuel Johnson work
73 Cold __

DOWN
1 Hopalong Cassidy portrayer
2 Sub in the fridge
3 Chopped side
4 Some bounders
5 Singer Grant
6 Beak
7 Novelist Ambler
8 Into contact with
9 Frees from
10 Maine symbol
11 Revise
12 Author Morrison
13 Smart one?
18 Architecture middle name
22 Noyes's "ghostly galleon"
24 Family trouble
25 Receipts
27 Evaluate
28 Petrol amount
29 Fort near Pope Air Force base
31 Belief
32 Not live
33 Keep in touch, in a way
34 Hollywood award
39 Sources of annoyance
41 Leave in
42 Dollar opening
45 Black
47 Abraham's near-sacrifice
50 Pepsin, for one
51 Parting words
55 Smeltery waste
56 Haunted house sound
57 Shoreline irregularity
58 Had met before
59 Puts away
61 Profit
62 Middy's sch.
63 "One giant __ for ..."
66 Red or Black
67 Put a strain on

ANSWER TO PREVIOUS PUZZLE:

A	L	I	B	I	S		W	R	E	N		D	O	M
C	O	S	E	L	L		H	E	X	A		O	B	I
T	U	R	T	L	E	D	O	V	E	S		G	E	M
				S	E	E	R		C	A	S	T	R	O
C	R	A	B	A	P	P	L	E			S	T	A	O
P	E	R	R	Y	S			L	A	S	A	G	N	A
L	A	N	E			E	A	S	I	N	G			
	P	E	A	N	U	T	G	A	L	L	E	R	Y	
			M		K	A	Z	O	O	S		M	I	E	N
S	T	R	A	P	I	N			L	A	O	T	S	E
H	A	I	G			S	N	A	I	L	M	A	I	L
E	R	N	E	S	T		A	R	T	E				
L	P	S		E	G	G	D	R	O	P	S	O	U	P
L	I	E		R	I	P	E			U	P	T	A	K	E
S	T	S		A	F	A	R			T	O	P	T	E	N

xwordeditor@aol.com 11/04/05

By Jack McInturff
(c)2005 Tribune Media Services, Inc. 11/04/05

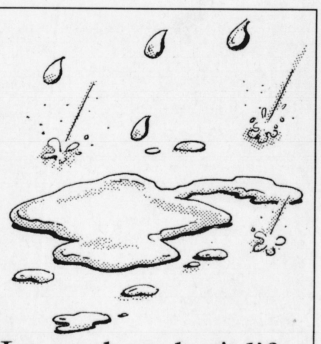
Into each student's life
a little rain must fall
Being a student isn't easy, and the last thing you need is to lose credits from the course you had to drop. Get out of the rain by stepping into our office. You can make up the course through the mail and take up to one year to complete it.
The Independent Study Program
Room 1 Frazee Hall - 257-3466
www.uky.edu/isp

LOOK & LEASE
UNIVERSITY COMMONS
845 RED MILE ROAD
www.universitycommons.com
M-F 9-5
NOW LEASING FOR 2006-2007
SPRING SEMESTER LEASES NOW AVAILABLE
0 DEPOSIT • STARTING AT $390/MO PER PERSON

Hoops

Continued from page 1

Pfeiffer, who sat out the entire 2004-05 season while considering a transfer and battling mononucleosis. Pfeiffer scored 12 points including two 3-pointers. She finished three-of-six from the field and four-of-four at the foul line.

"I was very pleased to see her knock those threes down," DeMoss said. "That's something we're going to need from her this year."

Freshman point guard Carly Ormerod had a shaky start, missing her first three shots and two-of-four foul shots, but after settling in, she snatched three steals and knocked down a jumper from the wing. She had 13 points, five assists and no turnovers in 25 minutes of play.

"I thought she was a little anxious at the start," DeMoss said. "Once she settled in she was fine. (No turnovers) is a very good thing. She takes care of the basketball and makes good decisions."

Ormerod admitted her nervousness, but was pleased with her overall performance.

"Of course I was nervous," she said. "It was my first college game. I think I was a little too hyped. Once I calmed down, everything went well."

The Cats' level of play did not change when reserves entered the game, according to DeMoss. She noted the team's depth as a welcome change from previous seasons.

"Our depth is good," she said. "I would like to think we're better (in depth). I don't know if (Dalhousie) challenged us enough, but we had to focus on us. Depth is…something we haven't had the luxury of having in my first two years."

The UK defense was consistently scrappy, as the Cats applied full-court pressure for a majority of the game and forced Dalhousie into five-of-27 shooting in the first half.

"I knew they'd be tough defenders, because Mickie comes from that in-your-face defensive program (at Tennessee)," Dalhousie coach Dr. Carolyn Savoy said. "It was that pressure defense. They just came after us. We weren't crisp and they made us pay."

Sophomore guard Samantha Mahoney said defensive intensity was a point of emphasis for the team.

"Tonight was a time for us to practice it, regardless of the score," she said.

Despite the weak opposition, DeMoss was satisfied with her team's progress.

"We accomplished what exhibition games are supposed to accomplish," she said. "We kept our intensity and effort at a good level."

The Cats conclude exhibiton play next Thursday when they play host to Ohio Girls Basketball Magazine All-Stars at 7 p.m. at Memorial Coliseum.

The first game of the regular season is Friday, Nov. 18 against IUPUI at Memorial Coliseum.

E-mail
cdelotell@kykernel.com

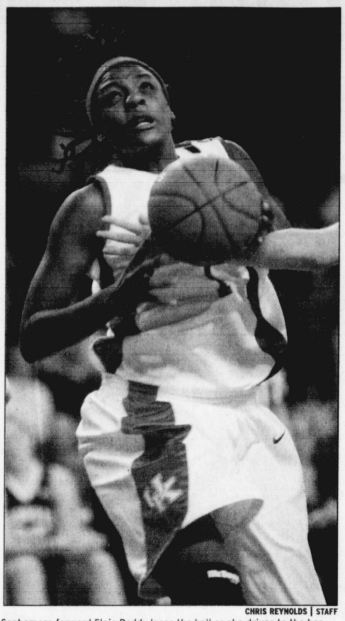

CHRIS REYNOLDS | STAFF

Sophomore forward Eleia Roddy loses the ball as she drives to the basket during the first half of the UK-Dalhousie exhibition game last night at Memorial Coliseum. The Cats beat the Tigers 90-34.

Office of Student Activities, Leadership and Involvement
CAMPUS CALENDAR
Go Online to Submit Your Event Information
WWW.UKY.EDU/CAMPUSCALENDAR

Sure you rent, but it's
WHAT'S INSIDE
that makes it
YOUR HOME.
Your landlord's insurance covers the building, not your stuff inside. For around the cost of a DVD a month, you can get Renters Insurance and protect the things that make your place your home.

Wallace Barber, Agent
340. E. New Circle Rd., Suite 120
Lexington, KY 40505
(across from Kroger Plaza @ Bryan Station Rd)
Bus. 859-543-0300
Wallace.barber.qmfeo@statefarm.com
LIKE A GOOD NEIGHBOR STATE FARM IS THERE.®
Providing Insurance and Financial Services

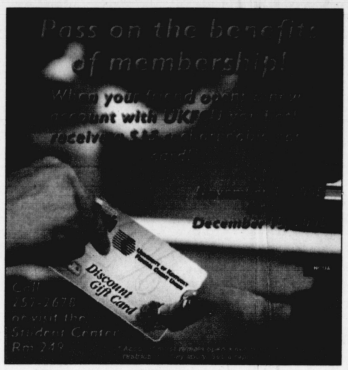

Thinking of enrolling in a Winter Intersession course?
Sly move.

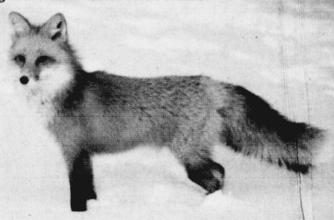

University of Kentucky Winter Intersession
December 19 – January 10
http://www.uky.edu/Registrar/UExt/winter
257-8126 or 257-3382
asout2@email.uky.edu or sbsize00@email.uky.edu

UK December Grads
WE ARE HIRING!
Dynamic Inc. 500 Company
Started by Five UK Grads
looking for professionals for our corporate office in Sarasota, Florida.
Awarded 1of the top 5 best places to work in the Tampa Bay Area!
- Total 1st year compensation opportunity exceeds $40,000
- 100% fully paid medical and dental benefits
- 401K Plan
- Exciting & exposive digital imaging industry
- Cutting edge technology and training
- Fun, professional environment

College Degree Required
Please email resume to:
David Kalina - UK Class of 04
david.kalina@ lexjet.com
LexJet
800-453-9538 • lexjet.com

I AM
ENJOYING
THE VIEW
I AM VIDEO CHAT
I AM AIM
im · email · text · voice · video
AIM.COM/YOU