

Bulletin of the

UNIVERSITY OF KENTUCKY

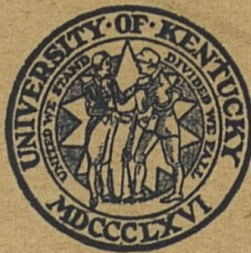

SUMMER QUARTER, 1942

First Term: June 11 to July 22

Second Term: July 23 to August 29

Published monthly, January to September inclusive, by the University of Kentucky, Lexington. Entered as Second-Class Matter at the Post Office, Lexington, Ky., under the Act of July 16, 1894.

Acceptance for mailing at special rate of postage provided for in Section 1103, Act of October 3, 1917, authorized June 30, 1920.

Vol. 34

MARCH

No. 3

UNIVERSITY SCHOOL

Elementary—June 11 to July 22

High School—June 11 to July 22

BULLETIN
OF THE
University of Kentucky



SUMMER QUARTER, 1942

First Term: June 11 to July 22
Second Term: July 23 to August 29

CONTENTS

	Pages		Pages
Admission	24	Requirements for	
Beauties of the Blue Grass	19	Graduation (Cont.):	
Calendar (Important		College of Commerce	36
Dates)	5	College of Education	34
Courses	24	College of Engineering...	33
Directed Teaching...22, 68,	70	College of Law	33
Elementary School	22	Graduate School	36
Faculty	7	Room and Board	28
Fees	27	Schedule of Lectures and	
General Information	19	Recitations:	
High School	22	Explanations and	
Late Registration	28	Abbreviations	38
Length of Quarter	23	College of	
Marking System	28	Agriculture	64, 85
Numbering of Courses.....	27	College of Arts and	
Officers of Administration	6	Sciences	43, 75
Placement Service	21	College of	
Planned, for Whom	24	Commerce	71, 90
President's Message	3	College of Education..66,	87
Recreational Activities 22,	56	College of	
Refunds	27	Engineering	63, 86
Residence Requirements		College of Law	65, 86
for Graduation	29	Social Life	20
Requirements for		Student Load	27
Graduation:		Student Union Building...	21
General	29	Summer Quarter	19
College of Agriculture...	32	University School	22
College of Arts and		University of Kentucky...	19
Sciences	30	World War	4

A MESSAGE FROM THE PRESIDENT

The University of Kentucky enters upon its war time schedule June 11, at which time the Summer Quarter opens. The accelerated program of the University will make it possible for young men and women to enter college as soon as they graduate from high school and continue in school continuously until they receive their degrees. This can be accomplished in three years. Those students who are going to college should, if possible, take advantage of the accelerated program. Speeding up your education is a fine way to serve your country in its hour of peril. It is a patriotic act to be prepared intelligently by the time you reach the age when the government will be demanding your services. The University of Kentucky strongly recommends that those students who plan to attend college this next year enter with the opening of the Summer Quarter in June.

The Summer Quarter will be divided into two terms of approximately six weeks each for the purpose of continuing to serve teachers of the State who are pursuing work leading to advanced degrees. A full schedule of classes is being offered this summer. Many attractive special programs are being presented. Dr. William H. Kilpatrick, one of the most brilliant teachers in American education, will be at the University for a part of the summer school.

The cost of attending the Summer Quarter will be somewhat lower for residents of Kentucky than for the two summer terms heretofore. The cost of attending one term will be the same as previously. It is the plan of the University to make the Summer Quarter the equivalent of any other quarter during the year. If you need further information you are requested to write the Registrar of the University

H. L. DONOVAN
President

THE SUMMER QUARTER AND THE SECOND WORLD WAR

In the midst of an all-out war which will probably produce domestic changes as yet unforeseen by anyone the University of Kentucky has planned the Summer Quarter of 1942. The best program possible under such conditions has been prepared. Faculty members and students are ready to work harder and longer to do their part to insure a full supply of technically trained youth for the farms, factories, civil service branches, armed forces, and—let us not forget—the regular occupations and professions.

Everyone who can should do something to win the war besides buying defense stamps and bonds. This summer youth of college age who can should join the armed forces, work to produce food or arms, or go to school to get ready to serve more effectively—a long summer vacation is an unnecessary luxury in war time.

For graduate students, teachers seeking better training, and other mature students most of the usual courses are available. Courses are being offered for several hundred beginning freshmen and a large number of college and university undergraduates who will enroll in the accelerated program to complete their college work sooner.

The schedule of classes, instructors, and courses was as accurate as possible when this bulletin went to press. Slight changes may be necessary later. The University reserves the right to withdraw courses for which fewer than five students enroll.

SUMMER QUARTER CALENDAR

Thursday	June 11	Registration for first term.
Friday	June 12	Classes begin.
Thursday	June 18	Last date upon which a student may register for the first term or for the complete quarter
Tuesday	June 23	Last date upon which a course may be dropped without a grade.
Wednesday	July 1	Last date upon which a student may withdraw and receive a refund on fees for the first term.
Saturday	July 4	Holiday.
Wednesday	July 22	Examinations for the first term.
Thursday	July 23	Registration for the second term.
Friday	July 24	Classes begin.
Monday	July 27	Last date upon which a student may register for the second term.
Tuesday	Aug. 4	Last date upon which a course may be dropped without a grade.
Wednesday	Aug. 12	Last date upon which a student may withdraw and receive a refund on fees for the second term.
Saturday	Aug. 29	Examinations for second term.

ADMINISTRATIVE OFFICERS

GENERAL

HERMAN LEE DONOVAN, M. A., Ph. D., LL. D., President
HENRY HARRINGTON HILL, M. A., Ph. D., Dean of the University
T. T. JONES, M. A., Ph. D., Dean of Men
SARAH BENNETT HOLMES, A. B., Dean of Women
FRANK D. PETERSON, A. B., University Comptroller
LEO M. CHAMBERLAIN, M. A., Ph. D., Registrar
MARGARET ISADORA KING, A. B., B. S., Librarian
LOUIS CLIFTON, M. A., Director of University Extension

THE COLLEGES

PAUL PRENTICE BOYD, M. A., Ph. D., Dean of the College of Arts and Sciences
THOMAS POE COOPER, B. S., D. Sc., Dean of the College of Agriculture and Director of the Experiment Station
JAMES HIRAM GRAHAM, C. E., Dean of the College of Engineering
ALVIN E. EVANS, M. A., Ph. D., J. D., Dean of the College of Law
WILLIAM SEPTIMUS TAYLOR, M. A., Ph. D., Dean of the College of Education
EDWARD WIEST, M. A., Ph. D., Dean of the College of Commerce
WILLIAM DELBERT FUNKHOUSER, M. A., Ph. D., D. Sc., Dean of the Graduate School*
JESSE E. ADAMS, M. A., Ph. D., Acting Dean of the Graduate School†

* On leave second semester, 1941-42.

† Second semester, 1941-42.

FACULTY

- ADAMS, ESTELLE, M. A.
Second Grade, University School
- ADAMS, JESSE EARL, Ph. D.
Professor of Philosophy of Education; Head of the Department
- ALLEN, RICHARD SWEETMAN, M. S.
Professor of Anatomy and Physiology; Head of the Department
- ALLEN, WILLIAM RAY, Ph. D.
Professor of Zoology
- ANDERSON, GRACE, M. A.
English, University School
- ARMSTRONG, WATSON, M. A.
Instructor in Agricultural Education
- ASHER, ESTON JACKSON, M. A.
Associate Professor of Psychology
- BACKER, GERALD H., B. S. E. in Aeronautical Engineering
Assistant Professor of Applied Mechanics
- BAKER, W. MAURICE, M. A.
*Assistant Professor of Education; Head of the Department of
Distributive Occupations*
- BARKENBUS, CHARLES, Ph. D.
Professor of Organic Chemistry
- BARNETT, BRINKLEY, B. M. E.
Associate Professor of Electrical Engineering
- BARNHART, C. RAYMOND, M. A.
Assistant Professor of Art
- BEALS, WENDELL EVERETT, M. B. A., C. P. A.
Assistant Professor of Accounting
- BEERS, HOWARD W., Ph. D.
*Professor of Rural Sociology; Rural Sociologist, Experiment
Station*
- BEITER, JEAN SANDELL, M. S.
Instructor in Home Economics

- BEKKER, KONRAD, Dr. Jur., Ph. D.
Instructor in Economics
- BELSER, CLARA HELEN, M. A.
Seventh Grade, University School
- BEST, HARRY, Ph. D.
Professor of Sociology; Head of the Department
- BIGGE, ADOLPH E., Ph. D.
Professor of German; Head of the Department
- BRADFORD, LAWRENCE ALLEN, M. S.
Assistant Professor of Farm Management
- BRADY, GEORGE K., Ph. D.
Professor of English
- BRAUER, ALFRED, Ph. D.
Professor of Zoology
- BUREAU, ERNEST ADOLPHE, Ph. B., E. E.
Professor of Electrical Engineering
- CAPURSO, ALEXANDER ALEXIS, Ph. D.
Executive Director, Department of Music; Associate Professor of Music
- CARPENTER, CECIL C., Ph. D.
Professor of Economics
- CARPENTER, DARIUS C., B. S.
Captain in U. S. Army; Assistant Professor of Military Science
- CARTER, JOHN L., A. B.
First Lieutenant in U. S. Army; Assistant Professor of Military Science
- CARTER, LUCIAN HUGH, Ph. D.
Professor of Economics
- CHAMBERLAIN, LEO MARTIN, Ph. D.
Registrar; Professor of Education
- CHAMBERS, ALVIN LEE, C. E.
Assistant Professor of Testing Materials
- CHAMBERS, JOHN SHARPE, M. D.
Professor of Hygiene and Public Health; Head of the Department; Director of Dispensary
- CHEEK, FRANK JACOBS, JR., C. E., M. S.
Professor of Sanitary Engineering

- CLARK, HAROLD FLORIAN, Ph. D.
Visiting Lecturer in Education; Professor of Educational Economics, Columbia University
- CLARK, THOMAS D., Ph. D.
Associate Professor of History
- CLIFTON, LOUIS, M. A.
Director of University Extension; Professor of Education
- CONROY, KATHERINE, M. A.
Sixth Grade, University School
- CRAWFORD, ALBERT BYRON, Ph. D.
Assistant, Bureau of School Service; Lecturer in Education
- CROUSE, CHARLES STEVENS, E. M.
Professor of Metallurgical Engineering; Head of the Department of Mining and Metallurgical Engineering
- CULLIS, LELA
Instructor in Applied Music (Organ)
- DEEHOUSE, LAURA, M. S.
Assistant Professor of Home Economics
- DIMMICK, GRAHAM B., Ph. D.
Associate Professor of Psychology
- DIMOCK, WILLIAM W., D. V. M.
Professor of Veterinary Science; Head of the Department of Animal Pathology
- DRIVER, R. L., Ph. D.
Assistant Professor of Anatomy and Physiology
- DUNCAN, MAY KENNEY, M. A.
Associate Professor of Elementary Education; Head of the Department
- DUPRE, J. HUNTLEY, Ph. D.
Professor of History
- DURST, PEARL, B. S. in L. S.
Visiting Instructor in Library Science; Librarian, Public Library, Marshall, Minnesota
- EBLEN, AMOS HALL, LL. B., S. J. D.
Professor of Law
- EDELMANN, A. T., Ph. D.
Assistant Professor of Political Science

- ELLIOTT, NORRIS RAYMOND, B. S.
Professor of Landscape Architecture and Floriculture; Field Agent in Horticulture, Agricultural Extension Division
- ELY, FORDYCE, Ph. D.
Professor of Dairy Husbandry; in charge, Section of Dairying
- EMRATH, PHILIP CASSILY, E. M.
Associate Professor of Mining Engineering
- ERIKSON, STATIE E., Ph. D.
Professor of Home Economics; Head of the Department of Home Economics
- ETHELL, EMILY, M. S. in Library Science
Visiting Instructor in Library Science; Librarian, Lyons Township High School and Junior College, La Grange, Illinois
- FARQUHAR, EDWARD FRANKLIN, M. A.
Professor of Literature
- FARRIS, ELGAN BROOKS, C. E.
Associate Professor of Engineering
- FOWLER, FRANK CHARLES, M. A.
Associate Professor of English; Director, Guignol Theatre
- FOWLER, L. C., M. A.
Visiting Instructor, Secretarial Studies
- FREEMAN, WILLIAM EDWIN, E. E.
Head of the Department of Electrical Engineering; Assistant Dean, College of Engineering
- FUNKHOUSER, WILLIAM DELBERT, Ph. D., Sc. D.
Dean, Graduate School; Professor of Zoology; Professor of Anthropology; Head of the Department of Zoology
- GALLAWAY, WILLIAM FRANCIS, Ph. D.
Associate Professor of English
- GARDNER, SARAH SIMMONS, M. A.
Assistant Professor of Social Work
- GRAHAM, JAMES HIRAM, C. E.
Dean, College of Engineering
- GRIFFIN, GERALD, A. B.
Major in U. S. Army; Associate Professor of Military Science
- GRUNDMEIER, EDITH, M. S.
Assistant Professor of Home Economics

- GUY, HOLLIS PRESTON, M. A.
Assistant Professor of Commerce
- HAAG, WILLIAM GEORGE, JR., M. S.
*Assistant Professor of Anthoropology and Archaeology;
Curator of Museum*
- HACKENSMITH, C. W., M. A.
*Assistant Professor of Physical Education; Director of
Intramural Sports*
- HAINES, RUTH, M. A.
Instructor in Public School Art and Elementary Education
- HALL, ELLERY L., M. A.
Assistant Professor of History
- HAMMONDS, CARISIE, Ph. D.
*Professor of Agricultural Education; Head of the Department of
Agricultural Education*
- HAMILTON, WILLIAM BROOKS, Ph. D.
Bacteriologist; Associate Professor of Hygiene and Public Health
- HANKINS, THOMAS L., M. S.
Instructor in Industrial Education
- HAUN, ROBERT D., C. P. A., J. D.
Professor of Accounting
- HAWKINS, ROBERT DAWSON, M. E., M. S.
Professor of Applied Mechanics
- HEINZ, WILBUR AUGUST, M. S. P. H.
Associate Professor of Hygiene and Public Health
- HELTON, STELLA ELIZABETH, M. S.
Instructor in Home Economics
- HENSON, RHEA BEARD, M. S.
Fourth Grade, University School
- HILL, HENRY HARRINGTON, Ph. D.
Dean of the University
- HORINE, JOHN SHERMAN, M. E.
Associate Professor of Engineering Drawing
- HULL, FLOYD E., D. V. M.
*Professor of Veterinary Science; Associate Veterinarian,
Experiment Station*

- HUME, BEN J., A. B.
Visiting Instructor, Secretarial Studies
- JENNINGS, WALTER WILSON, Ph. D.
Professor of Economics
- JOHN, FRITZ, Ph. D.
Associate Professor of Mathematics
- JOHNSTONE, C. S.
Captain in U. S. Army; Associate Professor of Military Science
- JONES, THEODORE TOLMAN, Ph. D.
*Dean of Men; Professor of Ancient Languages; Head of the
Department of Ancient Languages*
- KARSNER, MILO G., M. S.
Instructor in Physical Education
- KEFFER, JOHN LEROY, M. S.
Chemistry and Mathematics, University School
- KEMPER, DURBIN COLLINS, M. A.
Science, University School
- KILPATRICK, WILLIAM HEARD, Ph. D.
*Visiting Lecturer in Education; Emeritus Professor of Philosophy
of Education, Teachers College, Columbia University*
- KNAPP, CHARLES MERRIAM, Ph. D.
Professor of History
- KNIGHT, GRANT COCHRAN, M. A.
Professor of English
- KNOTT, HELEN, M. S.
Instructor in Bacteriology
- KOPPIUS, OTTO TOWNSEND, Ph. D.
Professor of Physics
- KOUNS, MARY KING, M. A.
Instructor in Physical Education
- KUIPER, JOHN, M. A.
Professor of Philosophy; Head of the Department of Philosophy
- KURACHEK, PETER WILLIAM, M. A.
Instructor in Physical Education

- LAMPERT, CARL ALBERT, B. M.
Professor of Music; Head of the Department of Music
- LATIMER, CLAIBORNE GREEN, Ph. D.
Professor of Mathematics
- LAWRENCE, ARMON JAY, M. A.
*Associate Professor of Commerce and Education; Head of the
Department of Business Education (College of Education)*
- LESTOURGEON, FLORA ELIZABETH, Ph. D.
Associate Professor of Mathematics
- LEWIS, MILDRED SINCLAIR, M. A.
Assistant Professor of Music
- LIGON, MOSES EDWARD, M. A., LL. D.
*Professor of Secondary Education; Head of the Department of
Secondary Education; Director, Placement Bureau*
- LINCICOME, DAVID R., Ph. D.
Instructor in Zoology
- LOFINK, PHIL
*First Lieutenant in U. S. Army; Assistant Professor of Military
Science*
- LONG, ANN ELIZABETH SUTTON, M. A.
Visiting Librarian, University School
- LUNDE, ROBERT GERHARD, M. A.
Assistant Professor of History
- McFARLAN, ARTHUR CRANE, Ph. D.
Professor of Geology; Head of the Department of Geology
- McFARLAND, FRANK T., Ph. D.
Professor of Botany; Head of the Department of Botany
- McGUIRE, FRANCIS T., Ph. D.
Assistant Professor of Physical Metallurgy
- McINTEER, BERTHUS BOSTON, Ph. D.
Associate Professor of Botany
- McINTYRE, ROBSON DUNCAN, M. S. in Commerce
Professor of Marketing and Salesmanship
- McLAUGHLIN, MARGUERITE, A. B.
Assistant Professor of Journalism
- MARTIN, JAMES W., M. A.
Professor of Economics; Director, Bureau of Business Research

- MAY, AUGUSTUS NOAH, B. S.
*Professor of Industrial Education; Head of the Department of
Industrial Education*
- MAY, JAMES WARREN, M. E.
Associate Professor of Heating and Ventilating Engineering
- MEECE, LEONARD E., Ph. D.
Assistant Professor of Educational Administration
- MEYER, ANDRE JOHANNES, B. S. in M. E.
Professor of Aeronautical and Mechanical Engineering
- MINER, JAMES B., Ph. D.
Professor of Psychology; Head of the Department of Psychology
- MITCHELL, JOHN RICHARD, A. B.
Assistant Professor of Chemistry
- MOLLOY, JEANETTE ELLIOTT ROBINSON, M. A.
Fifth Grade, University School
- MONTGOMERY, FORD, B. M.
Instructor in Applied Music (Piano)
- MORELAND, ROY, LL. B., J. D.
Professor of Law
- MORRISON, HENRY BARTLETT, Ph. D.
*Associate Professor of Dairying; Assistant in Dairying, Experi-
ment Station*
- MUMFORD, MARY, M. S.
Assistant Professor of Home Economics
- MURRAY, FRANK, LL. B., S. J. D.
Professor of Law
- MYERS, EUGENE, A. B.
*First Lieutenant in U. S. Army; Instructor in Department of
Athletics; Assistant Football Coach; Assistant Professor of
Military Science*
- NELSON, VINCENT E., A. B.
Assistant Professor of Geology
- NEWBURY, EDWARD, M. A.
Assistant Professor of Psychology
- NICHOLS, HOMER W., M. A.
*Visiting Lecturer in Education; Director, Division of Special
Education, State Department of Education, Frankfort,
Kentucky*

- NOLLAU, L. E., M. E.
Professor of Engineering Drawing
- OGLE, ROBERT B., M. Mus.
Instructor in Music (Voice)
- PALMER, EDGAR Z., Ph. D.
Professor of Economics
- PALMER, VIVIEN MARIE, Ph. D.
*Associate Professor of Social Work; Head of the Department
of Social Work*
- PARDUE, LOUIS A., Ph. D.
Associate Professor of Physics
- PARKER, ETHEL LEE, M. A.
*Professor of Home Economics Education; Head of the Depart-
ment of Home Economics Education*
- PASCHAL, PAUL C.,
Col., Inf., PMS&T; Head of the Department of Military Science
- PATRICK, WELLINGTON, Ph. D.
*Professor of History of Education; Head of the Department of
History Education*
- PECK, ANNA BROWNING, M. A.
Social Studies, University School
- PITTMAN, WILLIAM H., LL. B.
Professor of Law
- PLUMMER, L. NIEL, Ph. D.
Professor of Journalism; Head of the Department of Journalism
- PORTMANN, VICTOR R., B. J.
Assistant Professor of Journalism
- POTTER, MERWIN ELWOOD, M. A.
*Professor of Physical Education; Head of the Department of
Physical Education*
- PRICE, HUGH BRUCE, Ph. D.
*Professor of Agricultural Economics; Head of the Department of
Markets and Rural Finance*
- RANDALL, FRANK HALL, LL. B., S. J. D.
Professor of Law
- REEVES, JOHN ESTILL, M. A.
Instructor in Political Science

- RINGROSE, ARTHUR T., Ph. D.
Assistant Professor of Poultry Husbandry
- ROSS, CLAY CAMPBELL, Ph. D.
*Professor of Educational Psychology; Head of the Department
of Educational Psychology*
- RYLAND, HOBART, M. A., Docteur de l'Université
*Professor of Romance Languages; Head of the Department of
Romance Languages*
- SANDERS, IRWIN T., Ph. D.
Assistant Professor of Sociology
- SCHERAGO, MORRIS, B. S., D. V. M.
*Professor of Bacteriology; Head of the Department of
Bacteriology*
- SCHICK, BLAINE W., M. A.
Assistant Professor of Romance Languages
- SEAY, MAURICE F., M. A.
*Professor of Educational Administration; Head of the Depart-
ment of Educational Administration; Director, Bureau of
School Service*
- SEEDS, FRANCES, M. S.
Assistant Professor of Home Economics
- SERVER, ALBERTA WILSON, Ph. D.
Assistant Professor of Romance Languages
- SHANNON, JASPER BERRY, Ph. D.
Associate Professor of Political Science
- SHAVER, ROBERT EZEKIAL, C. E.
Associate Professor of Civil Engineering
- SHIPMAN, MARTHA VIRGINIA, M. A.
English and Social Studies, University School
- SPICKARD, RONELLA, M. S.
Professor of Home Economics Education
- STEELE, DEWEY G., Ph. D.
Assistant Professor of Genetics; in charge, Section of Genetics
- STEWART, OLUS JESSE, Ph. D.
Associate Professor of Chemistry
- SULLIVAN, RODMAN, M. A.
Associate Professor of Economics

- SUTHERLAND, WILLIAM ROBERT, A. B.
Assistant Professor of English
- TABB, WILLIAM ROY, M. S. in Education
Instructor in Agricultural Education
- TAYLOR, ESTHER T., M. S.
Instructor in Home Economics
- TAYLOR, WILLIAM SEPTIMUS, Ph. D.
Dean, College of Education; Professor of Education
- TERRELL, DANIEL VOIERS, C. E.
Professor of Civil Engineering; Head of the Department of Civil Engineering
- THOMAS, RUTH, Ph. D.
Visiting Instructor, Secretarial Studies
- TODD, JARVIS, M. A.
Assistant Professor of Physics
- TOPHAM, LAURA, M. A., C. E. F.
French, University School
- TOWNSEND, LEE HILL, Ph. D.
Assistant Professor of Agricultural Entomology
- TRIMBLE, ERNEST GREEN, Ph. D.
Associate Professor of Political Science
- UBBEN, JOHN H., Ph. D.
Instructor in German
- VAUGHAN, MARY BELL, M. S.
Visiting Lecturer in Education; Assistant Supervisor of Home Economics Education, State Department of Education, Frankfort, Kentucky
- WALTON, MOSS, M. A.
Visiting Lecturer in Education; Director, Division of School Census and Attendance, State Department of Education, Frankfort, Kentucky
- WALTON, NELL, B. S.
First Grade, University School
- WALTON, SYLVAN BROOKS, M. E.
Associate Professor of Mechanical Engineering
- WARD, WILLIAM S., M. A.
Instructor in English

- WARREN, MARGARET, A. B.
Instructor in Physical Education
- WEAVER, RALPH HOLDER, Ph. D.
Professor of Bacteriology
- WEBB, WILLIAM SNYDER, M. S., D. Sc.
Professor of Physics; Head of the Department of Physics
- WEST, MARY LUCILLE, M. A.
Languages, University School
- WEST, PERRY, M. E.
Professor of Steam and Power Engineering
- WHITE, BENNETT SEXTON, JR., Ph. D.
*Assistant Professor of Agricultural Economics; Assistant in
Marketing and Cooperation, Experiment Station*
- WHITE, MARTIN M., Ph. D.
Professor of Psychology
- WIEST, EDWARD, Ph. D.
Professor of Economics; Dean, College of Commerce
- WILFORD, EDWARD JAMES, M. S.
*Professor of Animal Husbandry; in charge, Meats Laboratory;
Assistant in Animal Husbandry, Experiment Station*
- WILLIAMS, JOHN DAVIS, Ed. D.
Director, University School; Associate Professor of Education
- WILLSON, LOUISE, M. A.
Third Grade, University School
- WOODS, RALPH HICKS, Ph. D.
*Professor of Agricultural Education; Director of Vocational
Education in Kentucky*
- WRIGHT, WILLIE CURTIS, M. A.
Visiting Instructor, Secretarial Studies
- WRIGHT, WILSON L., M. S.
*Instructor in Animal Husbandry; Assistant in Animal Hus-
bandry, Experiment Station*
- YATES, LAWRENCE, M. A.
Assistant Professor of English
- YOUNG, DAVID MARION, M. S.
Assistant Professor of Geology; Curator of Museum
- YOUNG, EARL ROBERT, M. S.
Assistant Professor of Agricultural Engineering
- YOUNG, MRS. RUTH THEOBALD, B. S. in Library Science
Visiting Instructor in Library Science

GENERAL INFORMATION

THE SUMMER QUARTER

The University of Kentucky held its first Summer Session in 1903. From 1903 to 1913, certain instructors on the campus offered Summer Session work to students who needed training other than that of the regular year. This type of summer work however was often of an individual nature, largely dependent upon agreements between the student and his instructor. Beginning with the year 1913 the Summer School became a more integral phase of the regular University work and was characterized by a much broader program of offerings. This increment in offerings and the number of faculty members has continued since that time.

The Summer Session increased from an enrolment of 1942 for the two terms in 1932 to 3643 in 1940, a gain of 87.6 per cent. On January 17, 1942 the University Faculty voted unanimously to adopt the quarter system and on February 20, 1942 the quarter system was officially adopted by the Executive Committee of the Board of Trustees. By this action the Summer Session was officially designated as the Summer Quarter.

UNIVERSITY OF KENTUCKY

The University of Kentucky is on the approved list of the Association of American Universities, and is a member of the Southern Association of Colleges and Secondary Schools. It is accredited in its respective colleges or departments by the Association of American Law Schools, the American Association of Collegiate Schools of Business, the American Association of Schools and Departments of Journalism, the National Association of Schools of Music, and the Engineers' Council for Professional Development.

THE BEAUTIES OF THE BLUEGRASS

The Bluegrass is a magic country full of scenic beauty, and rich in historical interest, romantic and traditional lore. Its ever-changing beauty of landscape and stately colonial mansions add to its charm.

Many of the vast horse farms, some individual establishments containing more than a thousand acres, are open to visitors throughout the year. These farms with their broad pastures, their sparkling streams, their woodlands of gigantic forest trees and

their paved drives and roads provide Fayette County with a system of parks which is decidedly unique. In this enjoyable touring region one finds vast tobacco farms, meadow lands, wooded foothills, and deep-running streams and rivers, which, for beauty, are unsurpassed. Throughout the region one comes upon dignified old mansions, lovely gardens, groves of forest trees and mile after mile of stone walls which make the country-side both restful and refreshing.

In Lexington one will be impressed by the University of Kentucky; "Ashland," the home of Henry Clay; Gen. John Hunt Morgan's home; the home of Mary Todd, wife of Lincoln; the Lexington Cemetery with its monument to Henry Clay, and the resting place of many famous Kentuckians; the tobacco warehouses with their amazing size; the track of the Kentucky Trotting Horse Breeders' Association; Keeneland Race Track; the Kentucky Agricultural Experiment Station; Transylvania College, and Sayre College.

"Idle Hour," "Elemendorf," "Walnut Hall," "Calumet," "Castleton," "Hamburg Place" (with its horse cemetery), "Dixiana," "Coldstream," and "Faraway" (home of Man o' War), are among the beautiful horse farms in Fayette County that are open to visitors. The United States Veterans' Hospital, the Federal Narcotic Farm, the Agricultural Experiment Station Farm, the old colonial homes in which Lafayette was entertained, Grimes Mill, Clay's Ferry hill, and Bryan Station add to the historical charm of this county.

Visiting the Bluegrass, students will be impressed by the Kentucky River palisades, Boone Tunnel, High Bridge, Camp Nelson, National Cemetery, Dix River Dam, Herrington Lake, old Shaker-town, Fort Harrod and Pioneer Cemetery at Harrodsburg. Within twenty-five miles of Lexington one can visit the state capital, Frankfort, and see the new capitol building, the old capitol building, the Kentucky Historical Society museum, and the state cemetery—burial place of Daniel Boone and a number of Kentucky soldiers and statesmen.

SOCIAL LIFE IN THE SUMMER QUARTER

The University of Kentucky realizes that it is essential to meet the social needs of students in attendance at the Summer Quarter, as well as to provide for their intellectual requirements. The extra-curricular offerings in past summers have been greatly appreciated by the students and widely attended. The extra-curricular offerings in the 1942 Summer Session will include concerts, teas, dances, plays, tours, lectures, picnics, and convocations.

STUDENT UNION BUILDING

The Union Building is the center of University student activity.

The building provides a "game room" consisting of pool, billiards, and ping-pong tables; a "recreation room" for playing cards and informal dancing; a "music room" where one may hear the works of the great composers; and a "periodical room" with fine magazines. The advantages these various rooms offer may be enjoyed by the students during leisure hours.

There is a modern beauty salon and barber shop, a cafeteria serving foods of quality, an attractive soda grill, men's and women's lounges, and telegraph and telephone service; all for the convenience of the students.

In addition to the services mentioned above, the Information Desk is open for room reservations, information, and checking articles for a small fee. The large recreation room makes an ideal place for holding Summer Session dances.

The Union operates during both winter and summer terms of school so that it may constantly serve the student body and maintain its reputation as "the camping ground of the students."

By the beginning of the Summer Quarter of 1942 many of the rooms of the Union will be completely air-conditioned. The cafeteria will be maintained at a delightfully cool temperature.

PLACEMENT SERVICE

There is a constantly growing demand for the services of the graduates of the University of Kentucky. Placement services are maintained by several colleges on the campus and every attempt is made to procure for the students and for the graduates of the University the type of employment which will enable each one to achieve the best results.

In the College of Commerce is the Senior-Commerce Employment Association which is self-supporting and is headed by a permanent secretary. The Association has been very successful in placing graduates with nationally operating industrial concerns, credit investigating and reporting companies, wholesale houses, banks, insurance companies, chain store companies, governmental agencies both federal and state, and in teaching positions. These positions included secretarial work, accounting, advertising, selling, personnel and statistical work.

The Teacher Placement Bureau of the College of Education is designed particularly to assist in the placement of superintendents, principals, and teachers. Each student in attendance at the University who desires a teaching position should register with the Placement Bureau, Room 115, Education Building. Superintendents and college administrators who desire capable teachers should write direct to the bureau for recommendations and credentials.

The College of Engineering has a wide reputation for training its men well for successful careers in the engineering and industrial world. The demand for their services has been such that, with a few exceptions, all members of each class have been employed soon after graduation. The placement of engineering graduates is directed by the Dean of the College with the assistance of the heads of departments.

RECREATIONAL ACTIVITIES

The summer months are vacation and recreational time. Provision is made for Summer Quarter students to participate in numerous recreational activities and to learn the fundamental skills and techniques involved. The Physical Education Department is offering recreational courses for men and women students in golf, tennis, tap dancing, social dancing, modern dancing, recreational games, bait and fly casting, volley ball, archery and badminton. This is an opportunity for every Summer Quarter student to receive expert instruction in any or all of the above mentioned activities. If you are a novice it is your chance to learn, if an expert performer it is your chance to participate under wholesome and enjoyable circumstances.

The primary purpose of the recreational courses is to provide pleasant and profitable leisure time activity for all students and to improve their performance ability. Teachers and supervisors of physical education will find the courses valuable in organizing teaching material and methods. Recreational leaders and directors will get new ideas on promoting leisure time activities. All Summer Quarter students will find in the activities healthful and enjoyable opportunities.

THE UNIVERSITY SCHOOL AND DIRECTED TEACHING

The University School will be in session during the first half of the Summer Quarter only. The term will begin Thursday, June 11, and close Wednesday, July 22. The University School will be open from 8:00 to 12:00, six days a week.

Students desiring to register for Directed Teaching in University School should make application on or before June 4. Those who plan to enroll for Directed Teaching in junior or senior high school subjects should make application to J. D. Williams, Director of University School, and those who desire to do their student teaching in the elementary school should make application to Mrs. Mae K. Duncan, Head of the Department of Elementary Education. Application for these courses should be made in advance, since only a limited number of students can be accommodated. Students are urged to file their applications for these courses as early as possible, as time should be allowed the Dean's office to check the prerequisites of all applicants before registration.

Summer School students who have children have an opportunity to place them in the University School. Both the Elementary School and the High School maintain modern programs of education that should be of interest to parents attending the University of Kentucky Summer Quarter. Persons desiring to avail themselves of the opportunities of the University School should write the Director of the University School requesting reservations for their children.

The University School will provide instruction in all subjects regularly offered in the schools of Kentucky. High school pupils may make one unit of credit toward their graduation requirements. This unit of work may be done in one subject or one-half of a unit may be made in each of two different subjects.

Pupils from any of the schools of the state will be permitted to enroll in the University School for the summer term. The tuition charge for high school pupils will be \$10 for one-half unit or \$15 for one full unit in the ninth, tenth, eleventh, and twelfth grades. The tuition charge for seventh and eighth grade pupils will be \$7.50. No tuition is charged in the Elementary School for the Summer Quarter.

The operation of the University School during the first summer term offers a helpful opportunity to the following persons:

1. Pupils who wish to make an additional unit of credit. By attending Summer School it is quite possible for a pupil to earn enough units to enable him to be graduated from high school in less than four years. Many alert, ambitious pupils will appreciate this opportunity.
2. Pupils who wish to carry more satisfactorily the work of an advanced grade. Many pupils who have not failed, but who have barely passed, by attending Summer School can assure themselves of better success in the grade to which they have been promoted.
3. Pupils who wish to make up work in which they have failed during the regular school term.

LENGTH OF QUARTER

The Summer Quarter of the University of Kentucky for 1942 will be eleven and one-half weeks in length, six days a week, and will be divided into two terms, the first to begin June 11 and close July 22 and the second to begin July 23 and close August 29.

Classes during the Summer Quarter will begin at 7:00 a. m. The first hour will be from 7:00 to 8:15, the second hour from 8:25 to 9:40, the third hour from 9:50 to 11:05, and the fourth hour from 11:15 to 12:30. A few courses will meet for one hour periods.

COURSES

Courses will be offered for graduates and for undergraduates in the College of Arts and Sciences, the College of Agriculture, the College of Engineering, the College of Law, the College of Education, and the College of Commerce. The courses listed for each term may be found in this catalog.

FOR WHOM PLANNED

The Summer Quarter program of the University of Kentucky has been planned to meet the needs of the following groups:

1. Teachers in the public schools who wish additional training in their special lines of work and who desire to work toward college degrees.
2. Teachers in private and parochial schools who wish additional training in their special lines of work and who desire to work toward college degrees.
3. Supervisors of grade school work in special subjects.
4. City superintendents who desire to acquaint themselves with recent progress in education and who have special problems for solution.
5. County superintendents who desire to study the problems of the organization and administration of rural education and problems relating to the social life of the community.
6. Teachers in junior colleges who desire additional training in the particular fields in which they work and who are working toward higher degrees.
7. Normal school and college teachers who desire additional training in their chosen fields and who are working toward advanced degrees.
8. Undergraduates in agriculture, arts and sciences, commerce, education, engineering, and law who find it desirable to shorten the period of their college courses.
9. Persons desiring training for social welfare service, including playground directors.
10. Music supervisors and prospective band directors.
11. Persons desiring special courses in library science.
12. Persons who desire to fit themselves for teaching or supervision in the commercial field.
13. Athletic directors and coaches.
14. Students who wish to accelerate their college work on account of war needs.

ADMISSION

Students will be admitted to the University as their previous training warrants. They will be admitted to the freshman class, to advanced standing, as special students, as graduate students, or as auditors.

All applications for admission should be made to the Registrar of the University. Credits should be filed in advance. Students entering as freshmen should present transcripts from their high schools and those desiring advanced standing should have a transcript sent from each institution they have attended.

To the Freshman Class. Residents of Kentucky who are graduates of accredited high schools will be admitted to the University on certificate, provided they have fifteen units of high school work characterized as follows.

At least ten of the units presented must be chosen from the English studies, the social studies, mathematics, the foreign languages, and the natural sciences, the last to include not more than one unit of general science. Within these ten units, the student must present three units in English, exclusive of journalism, public speaking, and dramatics.

Resident students who have graduated from unaccredited high schools and those not graduated from high school may be admitted as freshmen if, in addition to presenting the fifteen acceptable units, they successfully pass the University classification examinations.

Students who are not residents of Kentucky may be admitted when they meet the above requirements for resident students and when in addition they rank in the upper two-thirds of their high school graduating classes.

Admission to the University does not necessarily qualify a student for admission to a particular college. In every case the student must meet the admission requirements of the college in which he is to enroll.

To Advanced Standing. A student who applies for admission with advanced standing is expected to present evidence that he is in good standing in every respect in the institution last attended, and in general is required to have maintained a standing of 1.0 in all previous college work. The University does not disregard at any time or under any conditions college or university records in order to admit applicants solely on the basis of their high school records.

As a Special Student. A graduate of another university or college may enter the University as a special student. Other persons may be admitted as special students provided they are fully prepared to do the work desired and provided they are at least twenty-one years of age.

As an Auditor. By payment of the required fees any person may be admitted to a class or classes as an auditor. A student regularly enrolled in any college must apply to the Dean of the College in which he is registered in order to be an auditor. Other

persons should apply to the Registrar's Office for admission. No credit can be given for a class audited, nor is the student permitted an examination for credit.

College of Arts and Sciences. Admission to this college is governed by the general admission requirements of the University outlined above.

College of Agriculture and Home Economics. Admission to this college is governed by the general admission requirements of the University outlined above.

College of Engineering. Admission to the freshman class of the College of Engineering is limited to students rated in the upper three-quarters on the University placement tests.

In addition to meeting the general requirements for admission to the University, the high school credits presented by the applicant shall include one unit in Plane Geometry, one-half unit in Solid Geometry, and one and one-half units in Algebra. If the student lacks only the half unit in Solid Geometry, he may be admitted, but this subject will be added to the requirements of the freshman year.

College of Law. An applicant for admission to the College of Law must offer 90 quarter hours (exclusive of physical education and military science) completed in residence in colleges other than Law, nine of which must be in English. A standing of 1.0 is the minimum qualitative requirement, but in other than exceptional cases an applicant will not be accepted unless he has maintained a standing of 1.3 on all previous work. While there is no prescribed pre-law curriculum, the applicant's record is evaluated in terms of its relationship to the study of law, and in terms of the requirements of the Association of American Law Schools which provide that the sixty semester hours shall be "exclusive of credit earned in non-theory courses in military science, hygiene, domestic arts, physical education, vocal or instrumental music, or other courses without intellectual content of substantial value."

College of Education. Admission to the freshman class of the College of Education is limited to students rated in the upper three-fourths on the University placement tests. In order to transfer to the College of Education from another institution or from another college of the University, a student must have a standing of 1.0 or higher. The freshman applicant must meet the general admission requirements of the University.

College of Commerce. Admission to the freshman class of the College of Commerce is limited to students rated in the upper three-fourths on the University placement tests. The freshman applicant must meet the general admission requirements of the University.

The Graduate School. Graduates of fully accredited institutions of higher learning may be admitted to the Graduate School upon evidence of graduation and an official transcript of undergraduate courses. However, such admission does not obligate the University to accept all credit granted by the undergraduate school. When full credit is not granted, the student will be required to do more than the normal amount of work to complete a graduate degree. Applications from graduates of institutions not fully accredited will be individually evaluated. However, students from such schools are encouraged to secure a bachelor's degree from a fully accredited institution before applying.

NUMBERING OF COURSES

Courses numbered 1 to 99, inclusive, may be taken for credit only by undergraduate students. Courses numbered 100 to 199, inclusive, may be taken for credit by juniors, seniors, and graduate students, provided that a course so numbered may carry graduate credit only with the approval of the student's graduate committee. Courses numbered 200 or above are open only to graduate students.

STUDENT LOAD

Nine quarter hours (equal to six semester hours) per term, or 18 for the quarter, is the normal load. When ability or compelling reasons dictate a heavier load, 21 to 24 quarter hours may be carried.

FEEES CHANGED

For 1942 the fee for resident students enrolling for the full Summer Quarter will be \$35 instead of \$45.50, heretofore charged, and \$55 for non-resident students. The fee for either term will be \$22.75 for resident students and \$27.50 for non-resident students, Law College students excepted in both cases. For resident students enrolled in the Law College the fee will be \$27.50 for one term and \$38 for the quarter; for non-residents the fee for one term will be \$29, and \$58 for the quarter.

REFUNDS

During the first week after the opening of either term of the Summer Quarter, students withdrawing from the University may receive a refund on the amount paid in fees, not to exceed 70 per cent of all fees paid. During the second week a refund of 50 per cent may be secured and during the third week a refund of 30 per cent. In no case shall the amount refunded exceed 70 per cent and in no case will refunds be made after the first three weeks. Students enrolled for the entire Summer Quarter will receive refunds in accordance with the schedule observed during the fall, winter, and spring quarters.

LATE REGISTRATION

No student will be allowed to register for credit for the first term or the complete quarter after June 18 or for the second term after July 27

MARKING SYSTEM

Results of work will be recorded in the Registrar's office as follows:

- A—Exceptionally high quality, valued at 3 points for each credit.
- B—Good, valued at 2 points for each credit.
- C—Fair, valued at 1 point for each credit.
- D—Unsatisfactory, indicates a deficiency and gives no points, but gives credit for graduation if with such credit the student's standing is 1 or more.
- E—Failure, valued at 0 points and no credit.
- I—Incomplete.
- X—Absent from examination.
- WP—Withdrew passing.
- WF—Withdrew failing.

The **standing** of a student is defined as the ratio of his total number of points to his total number of credits. When a quarter's work is to be considered a "standing" is understood to be the ratio of the number of points gained to the number of credits scheduled.

ROOM AND BOARD

Application for a room in the women's residence halls should be made to the Director of the Residence Halls for Women, and for a room in the men's residence halls to the Dean of Men. Each application should be accompanied by a reservation fee of five dollars. If a check is sent in payment of this fee it should be made payable to the University of Kentucky. **Refunds of this fee will be made only in case notification is given the Director of the Residence Halls for Women or Dean of Men at least ten days before the term opens for which the reservation is made.** Upon occupancy of the room by a student, this fee will be held as a breakage deposit to be returned at the close of the term.

Women's Residence Halls. In Boyd and Patterson Halls double rooms are \$14 a term for each resident and in Jewell Hall \$16. Single rooms are \$17 a term in any residence hall. For the Summer Quarter double rooms in Patterson and Boyd Halls are \$28 per person, in Jewell Hall \$32 per person, and single rooms in any resident hall \$34 per person. Bed linens are furnished but students should bring blankets, towels, and dresser scarfs. Room assignments are made in order of application. Reservations not claimed by eleven o'clock of the evening of the first day of

registration will not be held unless special arrangements have been made with the Director of the Residence Halls for Women. All women, unless permission to live in town has been granted by the Dean of Women, must live in the residence halls.

Men's Residence Halls. Double rooms in the men's residence halls cost \$12 a term for each occupant; single rooms cost \$15 a term; suites of two rooms each cost \$15 a term for each occupant. Any double room or suite may be had by a single occupant for one and a half the regular price per man for the term; that is, a double room as a single is \$18 for the term. Bed linens are included. Occupants will furnish blankets, towels, soap. Reservations not claimed by the opening dates of the first and second terms respectively, will not be held unless arrangements are made with the Dean of Men.

Meals. Meals will be served at the University cafeteria during the Summer Session.

Rooms and Board in Lexington. Students who have not made reservations should apply upon arrival in Lexington at the office of the Dean of Women or Dean of Men for information relative to available rooms.

University Health Service. The services of a physician and nurse will be available to the students registered in the Summer Session during both terms. Consultations may be held at the offices of the Department of Hygiene.

REQUIREMENTS FOR GRADUATION

Undergraduate Colleges. To be eligible for graduation from any undergraduate college of the University, a student must have completed the requirements of the curriculum as approved by the University Faculty. In addition to gaining the specified number of credits, he must have an equal number of quality points—that is, a standing of 1.0.

Regardless of the length of time the student has attended the University, a minimum of thirty-six of the last forty-five credits presented for the degree must be completed in residence at the University. The last twenty-three credits of residence work must be completed while registered in the college through which the degree is granted.

Not more than forty-eight of the credits required for an undergraduate degree may be gained by extension, special examination, or both. A student may not satisfy in excess of one-half the requirements for a major by extension, special examination, or both.

The Graduate School. A student is required to satisfy the requirements for the degree for which he is a candidate as of the date on which he enters the Graduate School. In all cases, how-

ever, a minimum residence of one year (36 weeks) is required for the master's degree, and three years (108 weeks) for the doctorate. (See the Catalog or Graduate Bulletin for the specific requirements for the various graduate degrees).

No transferred credits are accepted toward the master's degree. Two years of graduate work from a fully accredited institution which offers the doctor's degree may be accepted toward the Ph.D. degree.

Theses must be presented in final form to the Dean of the Graduate School not later than three weeks before the date set for the final examination. The final examination must be taken at least fifteen days before the close of the quarter.

A graduate student must maintain a standing of 2.0 and no grade below C shall be counted.

No graduate credit is given for courses taken by correspondence or class extension

No work is given graduate credit unless the student was enrolled in the Graduate School at the time during which the work was taken.

Application for a Degree. All students in residence during the first term who are to be candidates for degrees in August should make formal application in the Office of the Registrar on Monday, June 22. All applications for degrees must be filed not later than Tuesday, July 28. No applications for graduation in August will be received after this date. The student is responsible for making application for the correct degree. That is, if a student is working for the degree, Bachelor of Arts in Education, he should apply for this degree and not make application for the degree, Bachelor of Arts granted in the College of Arts and Sciences. If, for any reason, a student does not receive the degree at the time indicated on the application, it will be necessary for him to file another application, as the University is not responsible for carrying over applications from one session to another.

COLLEGE OF ARTS AND SCIENCES

The college courses are planned to meet the needs of various classes of students. They may be listed under the following heads:

1. General cultural courses with majors and fields of concentration, leading to the degrees of A. B. and B. S.
2. Professional courses in industrial chemistry, leading to the degree of B. S. in Industrial Chemistry; in journalism, leading to the degree of A. B. in Journalism; in music, leading to the degree of B. S. in Music; and in bacteriology, leading to the degree of B. S. in Medical Technology.
3. Professional courses in which the general requirements for the A. B. and B. S. degrees are fulfilled.

4. Pre-professional courses meeting the requirements for admission to professional schools.
5. Combined courses, by means of which students may save a year or more in gaining both the A. B. or B. S. and a degree in Law, Medicine, or Dentistry.
6. Graduate courses leading to the master's and doctor's degrees in the Graduate School.

The Degree of Bachelor of Arts. For the degree of Bachelor of Arts the student is required to gain a total of 192 quarter hours and 192 points; that is, a standing of 1.01, subject to the following conditions.

OUTLINE OF REQUIREMENTS FOR GRADUATION

Lower Division—Freshman and Sophomore Years

General Requirements:

- Freshman Orientation, first and second quarters, freshman year, 2 quarter hours.
- English, 10 to 20 quarter hours (20 quarter hours required if only 3 units of entrance are presented)
- General Hygiene, freshman or sophomore years, 2 quarter hours.
- Physical Education, freshman and sophomore years, 6 quarter hours.
- Military Science (men), freshman and sophomore years, 12 quarter hours.

Group Requirements:

- Foreign Languages, 4 to 28 quarter hours.
2 quarters in one language, if 3 or more units of entrance are presented; 4 quarters in one language, if only 2 units; 5 quarters in one language, or 4 quarters in one language and 2 in another, if only 1 or no unit of entrance.
A student may take after any quarter of foreign language, a departmental examination which, if passed, will fulfill this requirement.
- Social Studies, at least 8 quarter hours in one department.
(Economics, History, Political Science, or Sociology)
- Mathematics, Philosophy, Psychology, at least 8 quarter hours in one department.
- Physical Sciences, at least 8 quarter hours in one department.
(Astronomy, Chemistry, Geology or Physics)
- Biological Sciences, at least 8 quarter hours in one department.
(Bacteriology, Botany, Physiology, or Zoology)

Upper Division—Junior and Senior Years

Field of Concentration. Sixty quarter hours are to be elected subject to the approval of the student's adviser and the Dean of the College, and must be in courses not open to freshmen.

Major. At least 22 quarter hours of the required 60 field quarter hours must be in one department, the major department, exclusive of courses open to freshmen. However, the major department may require more than the minimum 22. A minimum of 8 quarter hours is required as a prerequisite for a major in any department. A **Topical Major** is also offered, which is not confined to one department or field.

The Four Generically Related Fields Are: 1. Literature, Philosophy and the Arts. 2. Social Studies. 3. Physical Sciences. 4. Biological Sciences.

Tutorial Work and Comprehensive Examinations. Students majoring in the departments of Anatomy and Physiology, Ancient Languages, Art, Botany, Economics, Geology, German, Journalism, Mathematics and Astronomy, Music, Philosophy, Physical Education, Physics, Political Science, Romance Languages, Social Work, Sociology, and Zoology will be required to schedule tutorial courses as specified by their major departments and to take final comprehensive examinations covering their major work. Passing the comprehensive examinations is a prerequisite for graduation for major students in these departments.

COLLEGE OF AGRICULTURE AND HOME ECONOMICS

Agriculture

A student who completes the requirements of a curriculum in agriculture receives the degree Bachelor of Science in Agriculture. The liberal system of electives permits a student to take a general course or pursue major work in the following: Agricultural entomology, animal husbandry, crops, dairying, extension, farm economics, farm engineering, high school teaching, general horticulture, ornamental horticulture, markets and rural finance, plant pathology, poultry, rural sociology, and soils.

Pre-forestry, pre-veterinary, and pre-theological programs are available for those who desire to enter professional schools in these fields. A two-year, non-degree course has been set up for those who do not desire to complete the degree requirements.

The annual short course in poultry will be held in the stock judging pavilion June 22-26. Dates for short courses in animal nutrition, animal breeding, and livestock judging will be announced about May 1. For further information about these short courses write to the Assistant Dean, College of Agriculture and Home Economics, Lexington, Ky.

Home Economics

A student who completes the requirements of a curriculum in home economics receives the degree Bachelor of Science in Home Economics. Through the proper choice of electives a student may

take a general course or may pursue major work in one of the following: Dietetics and institution management, textiles and clothing, extension high school teaching, and commercial demonstration.

Of special interest to professional workers in home economics is the workshop in nutrition which is scheduled July 2-22. I will be repeated July 22-August 12. For further information about the workshop write to the Assistant Dean, College of Agriculture and Home Economics, Lexington, Ky.

COLLEGE OF ENGINEERING

Admission. For admission to the freshman class in the College of Engineering, applicants should present one and one-half units in Algebra, and one-half unit in Solid Geometry, other requirements being the same as specified for admission to the freshman class in general. Applicants meeting all of the general requirements, but deficient in Algebra or Solid Geometry, will be admitted to the freshman class, but will be required to take extra courses designed to remove the deficiencies. It is desirable, but not obligatory, that applicants also have high school credit in Chemistry, Physics, and Trigonometry.

Courses of Study and Degrees. The College of Engineering offers instruction leading to the following baccalaureate degrees:

- Bachelor of Science in Civil Engineering
- Bachelor of Science in Electrical Engineering
- Bachelor of Science in Mechanical Engineering
- Bachelor of Science in Metallurgical Engineering
- Bachelor of Science in Mining Engineering

The courses of study leading to these degrees are identical during the freshman year. This gives the student the benefit of one year of training in fundamental subjects before he is required to choose among the different fields.

There will be a freshman class in engineering beginning work in the Summer Quarter of 1942.

COLLEGE OF LAW

The Summer Quarter in the College of Law consists of two five-week terms, each of which is complete in itself, although some courses are offered which continue throughout the quarter.

The Summer Quarter is a regular part of the work of the school, and the same quantity and quality of work is required as in the regular session. An effort has been made to provide a full program, not only for the beginning students, but also for those who have completed part of a law course. One-third of the year's work can be completed in a Summer Quarter so that by attending three Summer Quarters a student may complete the full three-year course in two calendar years.

The courses in the College of Law for the Summer Quarter are planned with special reference to three types of students. First, students who desire to shorten the three-year period by studying during the summer; second, public school teachers who desire to know something about the law either for their own benefit or for the purpose of advising students; third, lawyers, probate judges, and prosecuting attorneys who desire either to complete their work for a degree or to become acquainted with recent developments of the law.

The law library is one of the best in the South, consisting of over 30,000 volumes. It receives regularly approximately 100 legal periodicals.

The Order of the Coif was established in 1931. Summer School students are entitled to consideration for membership in this Order on the completion of their work.

The Law School publishes the Kentucky Law Journal four times a year. To this, Summer School students are permitted to contribute by way of writing case notes.

COLLEGE OF EDUCATION

The College of Education is authorized to grant two degrees: a Bachelor of Arts in Education and a Bachelor of Science in Education.

To be admitted to the College of Education a student shall meet the following requirements: standing of at least 1.01 (average of C on all previous work) or, if an entering freshman, must be in the upper 80 per cent of his class.

For a degree in education the student is required to present a total of 192 quarter hours with a standing of 1.01.

GENERAL REQUIREMENTS FOR STUDENTS IN THE FIELD OF SECONDARY EDUCATION

1. Minimum General Preparation	Quarter Hours
English	16
Psychology	8
Health, Physical Education, and Safety	6
Matriculation Lecture	
Military Science (for men only)	12
2. Teaching Fields	
Two majors (36+36)	72
or	
One major, two minors (36+24+24)	84
or	
An Area of Concentration	72

3. Professional Preparation*

Education 35	4
Education 122	5
Education 101	5
Education 105	4
Directed Teaching	9

Quarter Hours

4. Core Curriculum 40

At least forty quarter hours must be submitted from the fields listed below. No candidate may present fewer than three nor more than four fields, nor fewer than eight quarter hours in any field; nor may any candidate select under the core curriculum any field which he uses as a major or minor.

Fine Arts	Philosophy and Psychology
Science	Foreign Languages
Social Science	Vocational Subjects
Mathematics	Health, Physical Education and Safety

* Physical Education, Music, and Art Majors should substitute Education 16, and Education C44 for Education 35 and Education 122. Business Education Majors should substitute Education 104 and Education 158a, b for Education 101 and Education 105.

GENERAL REQUIREMENTS FOR STUDENTS IN THE FIELD OF ELEMENTARY EDUCATION

Quarter Hours

1. English	16
a. Oral and Written Composition	
b. Survey of English Literature	
2. Science	16
a. Heredity	
b. Electives	
3. Social Sciences	36
a. History—American and Kentucky	
b. Problems of Citizenship	
c. Principles of Sociology	
d. Principles of Geography	
e. Economic Problems	
4. Fine Arts	12
a. Public School Art	
b. Elective in Art	
c. Public School Music	

5. Health, Physical Education and Safety	9
6. Psychology	8
7. Professional Preparation	45
a. Fundamentals of Elementary Education	
b. Children's Literature	
c. Teaching Arithmetic	
d. Tests and Measurements	
e. Teaching Science	
f. Teaching Reading	
g. Industrial Arts	
h. Supervised Student Teaching	
8. Electives, including Elementary Nutrition	50

COLLEGE OF COMMERCE

The degree of Bachelor of Science in Commerce is conferred upon students who meet the requirements of any one of the four curricula offered by the College of Commerce. The minimum number of quarter hours required for graduation under the General-Business Curriculum, the Combined Commerce-Law Course and the Secretarial-Training Course, is 192, while under the Industrial-Administration Curriculum it is 216. The scholarship standing must be at least "1.01". Unless two units in the ancient or foreign languages are offered for entrance, one year of language in college is required for graduation under all curricula except the Industrial-Administration. Regardless of these minimum requirements all commerce students are urged to take one year of foreign language.

THE GRADUATE SCHOOL

The Growth of the Graduate Program. The demand for graduate work at the University of Kentucky has grown rapidly in recent years. High school teachers, supervisors, principals and superintendents of schools, and teachers in normal schools and junior and senior colleges are seeking the education and training represented by higher degrees. To meet this demand, the several colleges of the University are providing larger programs of work for graduate students.

Admission to the Graduate School. (See general admission requirements.) College graduates who desire to confine their work to undergraduate courses and who do not expect to become candidates for higher degrees should not register in the Graduate School, but with the Dean of the College in which their courses are listed.

Residence Credit. A graduate student must carry at least six quarter hours in each term of the Summer Quarter to be entitled to full residence credit for that term.

Applications for Graduate Degrees. Applications for degrees must be made at least four weeks before the date of commencement. These applications are made at the office of the Registrar of the University.

Requirements for the Master's Degree. A candidate for the degree of Master of Arts or Master of Science is required to complete 36 quarter hours of graduate work of which two-thirds is in a major and one-third in a minor field, spend a full year in residence, present an acceptable thesis, have a reading knowledge of one modern foreign language and pass a final oral examination. He must maintain a standing of 2.01.

Requirements for Professional Degrees. The professional degree of M. A. or M. S. in Education, or M. S. in Agriculture, Home Economics, and Engineering may be secured with the same requirements except that there is no language requirement and that with the permission of the department concerned, 18 additional quarter hours and 12 additional weeks may be offered in lieu of a thesis.

General Requirements for a Master's Degree. All candidates for any master's degree must have completed the equivalent of a B.A. or B.S. degree in a fully accredited institution. Part-time residence during any quarter is computed on the basis of one week of residence for each quarter hour earned, but the amount of residence for part-time work is limited, except for graduate assistants, and part-time instructors, to not more than four weeks in any one quarter. No credit for advanced degrees is allowed for correspondence or extension work and no transferred credit is accepted toward a master's degree.

General Requirements for the Doctor's Degree. The degree of Doctor of Philosophy is offered with major work in the following departments: Agricultural Economics and Rural Sociology, Chemistry, Education, Economics, English, History, Mathematics, Physics, Psychology, Political Science, and Romance Languages. Minor work may be carried in any department offering graduate courses.

The degree of Doctor of Philosophy is conferred upon a candidate who, after completing not less than three years of graduate work devoted to the study of a special field of knowledge, satisfies the language requirements, passes the required examination in the subjects, presents a satisfactory dissertation, and is deemed worthy of recognition as a scholar of high attainments in his chosen province.

The doctor's degree is intended to represent not a specified amount of work covering a specified time, but the attainments through long study of independent and comprehensive scholarship in a special field. Such scholarship should be shown by the candi-

date's thorough acquaintance with present knowledge in his special field of learning and a marked capacity for research.

A minimum of three collegiate years of resident graduate work, of which at least the last year must be spent at the University of Kentucky, is required for the doctorate. The full time of each of these years must be spent in study. Part-time students and those holding assistantships or engaging in other outside activities will of course be required to take a proportionately longer time.

While it is expected that a well prepared student of good ability may secure the degree upon the completion of three years of study, it should be understood that this time requirement is a minimum and is wholly secondary to the matter of scholarship. Neither time spent in study, however long, nor the accumulation of facts, however great in amount, nor the completion of advanced courses, however numerous, can be substituted for independent thinking and original research.

Work done in other institutions of learning may be accepted toward the doctorate at the University of Kentucky but no work is credited which has not been done in a college or university of recognized standing or in a research laboratory.

SCHEDULE OF LECTURES AND RECITATIONS

Explanations and Abbreviations

Colleges are arranged according to the order of their establishment and the departments of each College are arranged alphabetically.

Days of recitations are indicated by the initial letters of the days, D standing for daily. The symbol M—F indicates a class meets daily Monday through Friday. The buildings are indicated as follows:

A, Administration	KH, Kastle Hall
AC, Art Center	L, Lafferty Hall
AE, Agricultural Engineering	McVH, McVey Hall
Agr, Agriculture	MeH, Memorial Hall
BS, Biological Sciences	MG, Men's Gymnasium
D, Dairy Products	MH, Miller Hall
E, College of Education and Associated Schools	NH, Neville Hall
Eng, Engineering	NorH. Norwood Hall
FH, Frazee Hall	Pence, Pence Hall
GA, Gym Annex	SP, Stock Judging Pavilion
HB, Health and Hygiene	UL, University Library
HE, Home Economics	WH, White Hall

Recitation Hours

*First Hour	7:00— 8:15
Second Hour	8:25— 9:40
Third Hour	9:50—11:05
Fourth Hour	11:15—12:30

	Noon Hour	
Fifth Hour		1:30— 2:45
Sixth Hour		2:55— 4:10
Seventh Hour		4:20— 5:35

Only courses marked with an asterisk are open to freshmen.

Only courses with numbers below 100 are open to sophomores.

Courses with numbers between 100 and 200 are open to juniors, seniors, and graduate students.

Courses numbered 200 or above are open to graduate students only.

* Two-hour courses are held for fifty minutes each day, instead of the regular recitation hour of 1 hour and 15 minutes.

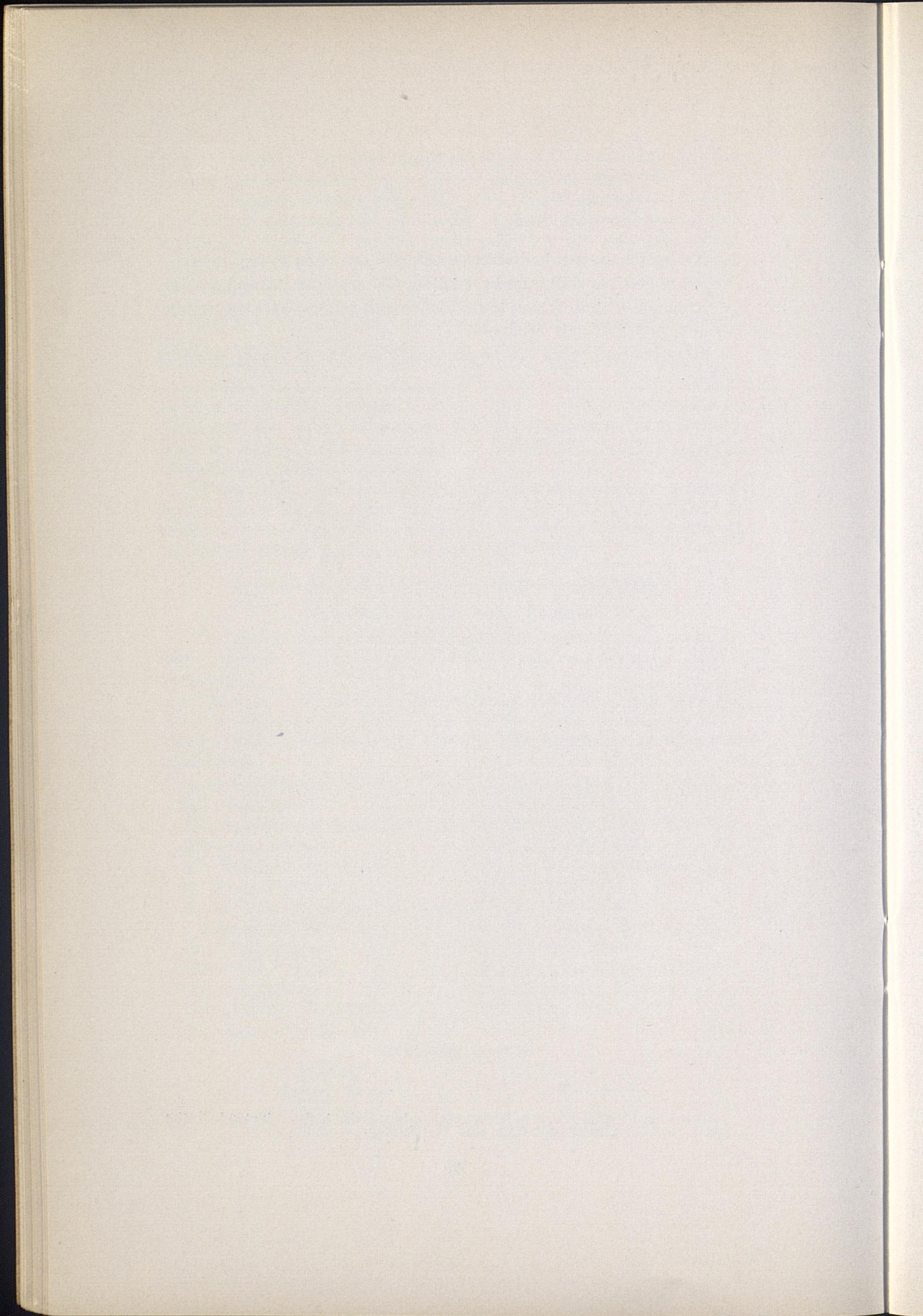

FIRST TERM

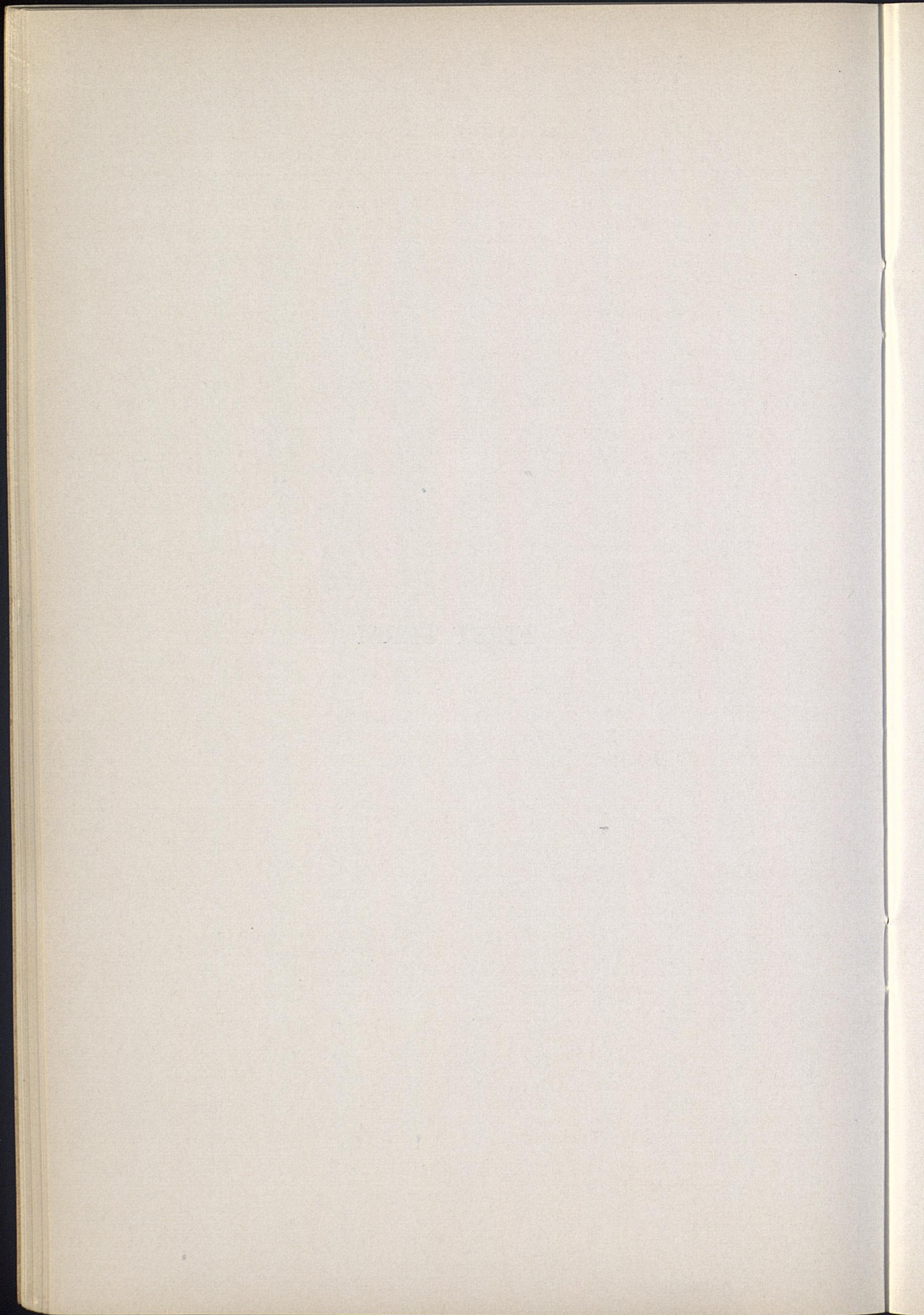

FIRST TERM—SUMMER 1942
COLLEGE OF ARTS AND SCIENCES

Course No.	Subject	Quarter Hrs.	Hour	Days	Building	Room No.	Instructor
------------	---------	--------------	------	------	----------	----------	------------

ANATOMY AND PHYSIOLOGY

UPPER DIVISION REQUIREMENTS (Junior and Senior Years)

Requirements in the Field of Concentration: Sixty quarter hours of advanced work in the field of Biological Sciences during the junior and senior years, including the major work.

Requirements for a Major. Prerequisites: A. & P. 1a, b; Zoology 1a, b; Physics 1a, b; Chemistry 1a, b. **Required:** A minimum of 24 quarter hours of advanced work in Anatomy and Physiology including Seminar (116a, b) and passing a comprehensive examination in senior year.

Note.—For combined Arts-Medicine Course, see catalog or consult your dean.

1a	General Physiology	4	2	M-F	BS	313	Driver
	The following courses not open to freshmen and sophomores:						
106	Introduction to Endocrinology (Designed for Teachers)	4	3	M-F	BS	313	Allen
107	Advanced Anatomy (Lec., Rec., and Lab.)	5	1, 2	D	BS	{313}	{Allen
C108a	Advanced Physiology (Lec., and Lab.)	5	4	D	BS	{313}	{Driver
	The following course open to graduate students only:						
201a	Research in Physiology	6	By Appt.	D	BS	{304a or 305a}	{Staff

ANCIENT LANGUAGES

UPPER DIVISION REQUIREMENTS (Junior and Senior Years)

Requirements in the Field of Concentration: Sixty quarter hours of advanced work in the field of Literature, Philosophy, and the Arts during the junior and senior years, including the major work.

Requirements for a Major. Prerequisites: First two years of college Latin. **Required:** A minimum of 22 quarter hours of advanced work in A. L.; Tutorial Work; comprehensive examination in senior year.

Note.—No credit given when work done in High School is repeated. One year of High School language is considered the equivalent of one semester of University work. Two courses at same hour not allowed.

*1, *2,	} Beginning Latin, Caesar, Cicero, Virgil, Livy, Horace	5	1	D	A	303	Jones
*3, *4,							
*5, *6							
	The following courses not open to freshmen and sophomores:						
109a, b	Latin Literature (Selections)....	4	1	M-F	A	303	Jones
120	Survey of Greek Civilization (in English)	4	3	M-F	A	303	Jones
150a	Teacher's Course in Latin (based on first year work).....	4	3	M-F	A	303	Jones

* Open to freshmen.

FIRST TERM—SUMMER 1942
COLLEGE OF ARTS AND SCIENCES—Continued

Course No.	Subject	Quarter Hrs.	Hour	Days	Building	Room No.	Instructor
ANTHROPOLOGY AND ARCHAEOLOGY							
	Not open to lower division students:						
105	Ethnology	3	{ 9:50- 10:40 }	D M-Th	BS	124	Funkhouser Haag
102	Kentucky Archaeology	3	2				
ART							

UPPER DIVISION REQUIREMENTS (Junior and Senior Years)

Requirements in the Field of Concentration. Sixty quarter hours of advanced work in the field of Literature, Philosophy and the Arts during the junior and senior years, including the major work.

Requirements for a Major. Prerequisites: Fifteen quarter hours in Drawing, Introduction to Art. **Required:** Thirty-two quarter hours minimum—12-16 quarter hours in studio courses, 16 quarter hours in History of Art courses, and 3 quarter hours in Senior Seminar; comprehensive examination in senior year. Majors in art are expected to acquire a reading knowledge of French or German for use in the senior year.

*61a, b	Drawing	4	5, 6, 7	D	BS	214	Barnhart
63a, b	Intermediate Drawing	4	5, 6, 7	D	BS	214	Barnhart
64a, b	Intermediate Design	4	5, 6, 7	D	BS	214	Barnhart
65a, b	Painting	4	5, 6, 7	D	BS	214	Barnhart

Note.—Four quarter hour courses in Drawing and Painting, and in Design, will require 20 hours of studio work per week for the summer quarter of 5½ weeks; they may also be scheduled as three quarter hour courses requiring 15 hours per week.

10a	Public School Art	3	5, 6, 7	D	BS	214	Barnhart
115a-d	Open only to graduate students: Independent Work	4	By	Appt.	BS	212	Barnhart

BACTERIOLOGY

UPPER DIVISION REQUIREMENTS (Junior and Senior Years)

Requirements in the Field of Concentration. Sixty quarter hours of advanced work in the field of Biological Sciences (during the junior and senior years), including the major work.

Requirements for a Major. Prerequisites: Chemistry 1a, b; Bacteriology 2b, or 52 or 102. **Required:** Three quarter hours in Seminar, plus an additional 20 quarter hours of advanced work in Bacteriology, including Bacteriology 125a, b.

Medical Technology Course. A four-year course leading to the degree of B. S. in Medical Technology is offered which is designed to prepare men and women for positions in hospital laboratories, physicians' and surgeons' clinics, and federal, state and municipal laboratories and to fit the especially adapted student

* Open to freshmen.

FIRST TERM—SUMMER 1942
COLLEGE OF ARTS AND SCIENCES—Continued

Course No.	Subject	Quarter Hrs.	Hour	Days	Building	Room No.	Instructor
BACTERIOLOGY—Continued							
for either commercial or research laboratory work in Bacteriology. It also meets all the requirements of the United States Civil Service Commission for the rank of Junior Bacteriologist (30 credits in Bacteriology).							
The University of Kentucky is registered as an approved school for laboratory technicians by the Board of Registry of the American Society of Clinical Pathologists, and by the Council on Education of the American Medical Association. Graduates of this course who may desire to enter medical school will have all the requirements of the American Medical Association and the Association of American Medical Colleges for entrance to all Class A medical schools, provided they take two years of foreign language.							
*2a ₁	Elem. Microbiology, Lec.....	6	{	By Appt. D	BS	214	
*2a ₂	Elem. Microbiology, Lab.		}	By Appt. D	BS	208	
{*6 ₁	Bact. for Nurses, Lec.	6	{	7:00-8:50 D	BS	208	Knott
)*6 ₂	Bact. for Nurses, Lab.....		}	8:50-9:40 D	BS	124	Scherago
56 ₁	Bacteriology of Foods, Lec.	6	{	9:50- 10:40 { D	KH	B14	Weaver
56 ₂	Bacteriology of Foods, Lab.		}	10:40- 12:30 { D	BS	207	Weaver
The following courses not open to freshmen and sophomores:							
102 ₁	General Bacteriology, Lec.....	6	{	7:00-7:50 D	BS	124	Scherago
102 ₂	General Bacteriology, Lab.....		}	7:50-9:40 D	BS	210	Weaver
103 ₁	Pathogenic Bacteriology, Lec.	6	{	8:00- 8:50 { D	KH	B13	Scherago
103 ₂	Pathogenic Bacteriology Lab.		}	8:50- 10:40 { D	BS	206	Knott
104	Applied Bacteriology, Lab.	3		By Appt. D	BS	206	Scherago
110a	Laboratory Diagnosis (1st half)	3		By Appt. D	BS	206	Knott
110b	Laboratory Diagnosis (2nd half)	3		By Appt. D	BS	206	Knott
115a-f	Individual Work, Lab.	4		By Appt. D	BS		Weaver
The following courses open to graduate students only:							
201a-f	Research in Bacteriology	5		By Appt. D	BS		Scherago and Weaver
206 ₁	Bact. of Foods, Lec.	6	{	By Appt. D	KH	B14	Weaver
206 ₂	Bact. of Foods, Lab.		}	By Appt. D	BS	207	Weaver
BOTANY							
UPPER DIVISION REQUIREMENTS (Junior and Senior Years)							
Requirements in the Field of Concentration: Sixty quarter hours of advanced work in the field of Biological Sciences during the Junior and Senior years, including the major work.							
Requirements for a Major. Prerequisites: Botany 1a, 1b. Required: A minimum of 30 quarter hours of advanced work in Botany, and the passing of a comprehensive examination in the senior year.							
*8a	Introduction to Botany	4		2	M-F	NORH	203 McInteer

* Open to freshmen

FIRST TERM—SUMMER 1942
COLLEGE OF ARTS AND SCIENCES—Continued

Course No.	Subject	Quarter Hrs.	Hour	Days	Building	Room No.	Instructor
BOTANY—Continued							
*8b	Introduction to Botany	4	3	M-F	NORH	203	McFarland
15	Local Flora (Plant Identifica- tion)	5	2	D	NORH	205	McFarland
	Not open to lower division students:						
114	Ecology	5	3	D	NORH	205	McInteer

Qualified graduate students will be given an opportunity to carry on their graduate work in courses best suited to their needs.

CHEMISTRY

UPPER DIVISION REQUIREMENTS (Junior and Senior Years)

Requirements in the Field of Concentration. Sixty quarter hours of advanced work in the field of Physical Sciences during the junior and senior years, including the major work.

Requirements for a Major. Prerequisites: Chemistry 1a, b; 4; 8a, b. **Required:** Chemistry 109a, b or 130a, b, c, or 103a, b; 127a, b, c and either 101 or 131a, b, c.

Note.—For outline of course leading to degree of "B. S. in Industrial Chemistry," consult the University catalog.

*C1a	General Inorganic Chemistry....	6	1, 2, 3	D	KH	101	} Mitchell
					KH	201	
					KH	209	
C4	Qualitative Analysis	6	1, 2, 3	D	KH	111	} Stewart
	(Prereq. Chemistry 1b)				KH	B1	
7	Organic Chemistry	6	1, 2	D	KH	214	} Barkenbus
	(Prereq. Chemistry 1b)				KH	215	
	The following courses not open to freshmen and sophomores:						
103a	Qualitative Organic Analysis	4	By Appt.	D	KH	215	Barkenbus
	(Prereq. Chem. 127c or 20c)						
103b	Qualitative Organic Analysis ..	3	By Appt.	D	KH	215	Barkenbus
	(Prereq. Chem. 103a)						
106a	Advanced Organic Chemistry	4	By Appt.	D	KH	215	Barkenbus
	(Prereq. Chem. 127c or 20c)						
106b	Advanced Organic Chemistry....	3	By Appt.	D	KH	215	Barkenbus
	(Prereq. Chem. 106a)						
107a	Selected Prob. in Quant. Analysis (Prereq. Chem. 109b)	4	By Appt.	D	KH	113	Stewart
107b	Selected Prob. in Quant. Analysis (Prereq. Chem. 107a)	3	By Appt.	D	KH	113	Stewart
	The following courses open to graduate students only:						
202a	Quantitative Analysis	4	By Appt.	D	KH	113	Stewart
202b	Quantitative Analysis	4	By Appt.	D	KH	113	Stewart
	(Prereq. Chem. 202a)						
204a	Organic Chemistry	4	By Appt.	D	KH	215	Barkenbus
	(Prereq. Chem. 103b or 106b)						

* Open to freshmen.

FIRST TERM—SUMMER 1942
COLLEGE OF ARTS AND SCIENCES—Continued

Course No.	Subject	Quarter Hrs.	Hour	Days	Building	Room No.	Instructor
CHEMISTRY—Continued							
204b	Organic Chemistry (Prereq. Chem. 204a)	4	By Appt.	D	KH	215	Barkenbus
204c	Organic Chemistry (Prereq. Chem. 204b)	4	By Appt.	D	KH	215	Barkenbus
204d	Organic Chemistry (Prereq. Chem. 204c)	4	By Appt.	D	KH	215	Barkenbus
Full Quarter Only							
2a ₁	General Inorganic Chemistry		8:00-8:50	MTh	KH	201	
	Lecture (75)						
2a ₂	General Inorg. Chem., Lab. (75)		8:00-9:50	TF	KH	101	
C 2a ₂ ₁	General Inorg. Chem., Rec. (25)	†	8:00-8:50	WS	KH	200	
	General Inorg. Chem., Rec. (25)						
2a ₂ ₂	General Inorg. Chem., Rec. (25)		8:00-8:50	WS	KH	204	
2a ₂ ₃	General Inorg. Chem., Rec. (25)		8:00-8:50	WS	KH	205	
2a ₃	General Inorg. Chem., Lec. (75)		10-10:50	MTh	KH	201	
2a ₄	General Inorg. Chem., Lab. (75)		10-11:50	TF	KH	101	
C 2a ₄ ₁	General Inorg. Chem., Rec. (25)	†	10-10:50	WS	KH	200	
	General Inorg. Chem., Rec. (25)						
2a ₄ ₂	General Inorg. Chem., Rec. (25)		10-10:50	WS	KH	204	
2a ₄ ₃	General Inorg. Chem., Rec. (25)		10-10:50	WS	KH	205	
ECONOMICS							
UPPER DIVISION REQUIREMENTS (Junior and Senior Years)							
Requirements in the Field of Concentration. Sixty quarter hours of advanced work in the field of Social Studies during the junior and senior years, including the major work.							
Requirements for a Major. Prerequisites: Two courses in Economics, including Economics 1. Required: A minimum of 25 quarter hours of advanced work in Economics, including course 9, if not taken as a prerequisite, and Economics 102 or 130, 104 or 124, and 105; the remainder of credits to be selected from the Arts and Sciences list of Economics courses numbered above 100. In addition tutorial courses 16a, b, must be taken in the senior year to prepare for the required comprehensive examination.							
*2	Economic History of Europe	4	4	{ MTW } { ThF }	{ WH }	303	Bekker

* Open to freshmen.

† Assign the lecture, the laboratory and one recitation section—6 quarter hours.

FIRST TERM—SUMMER 1942
COLLEGE OF ARTS AND SCIENCES—Continued

Course No.	Subject	Quarter Hrs.	Hour	Days	Building	Room No.	Instructor
ECONOMICS—Continued							
1	Principles of Economics	5	2	D	WH	303	Ketchum
7a	Principles of Accounting, Rec.	6	1	D	WH	306	Beals
	Principles of Accounting, Lab.....			By Appt.	WH	306	Beals
9	Forms of Business Organization	4	6	{ MTW }	WH	101	Bekker
	The following courses not open to lower division students:			{ ThF }			
16a, b	Tutorial Work in Econ.	1		By Appt.	WH	102	Martin
102	Labor Problems	4	2	{ MTW }	WH	103	Carter
	(Prereq. Com. 1)			{ ThF }			
125	Evolution of Economic Institutions	4	6	{ MTW }	WH	303	Jennings
	(Consent of instructor)			{ ThF }			
126	Economics of Public Utilities....	4	5	{ MTW }	WH	103	Carter
	(Prereq. Com. 1)			{ ThF }			
150	Business Statistics	3	7	{ MTW }	WH	401	Palmer
	(Prereq. Math. 24)			{ Th }			
	Open only to graduate students:						
215	Survey of Econ. Theory since the Austrian School	4	4	{ MTW }	WH	205	Wiest
				{ ThF }			
ENGLISH							

UPPER DIVISION REQUIREMENTS (Junior and Senior Years)

Requirements in the Field of Concentration. Sixty quarter hours of advanced work in the field of Literature, Philosophy and the Arts during the junior and senior years, including the major work.

Requirements for a Major. Prerequisites: English 1a, b; 3a, b. **Required:** A minimum of 27 quarter hours of advanced work in English, including English 100a, b.

*C1a	English Composition	4	1	M-F	McVH	210	Yates
*34b	Stagecraft	3	3	M-Th			Fowler
3a	History of English Literature....	5	3	D	McVH	210	Yates
7a	Elements of Public Speaking.....	5	1	D	McVH	231	Sutherland
20	Speech Training	5	2	D	McVH	231	Sutherland
	The following courses not open to freshmen and sophomores:						
108a	Principles of Literary Criticism	5	2	D	McVH	230	Farquhar
111b	The English Novel after Scott..	5	2	D	McVH	200	Knight
123b	American Literature after 1860	5	3	D	McVH	200	Knight
161	Theory and Technique of Theatre Directing	5	4	D			Fowler
	The following course open to graduate students only:						
214a-d	Seminar	5	4	D	McVH	230	Farquhar

* Open to freshmen.

FIRST TERM—SUMMER 1942
COLLEGE OF ARTS AND SCIENCES—Continued

Course No.	Subject	Quarter Hrs.	Hour	Days	Building	Room No.	Instructor
ENGLISH—Continued							
Full Quarter Only							
C1a ₁	English Composition	4	9:00-9:50	M-F	McVH	206	Cutler
C1a ₂	English Composition	4	9:00-9:50	M-F	McVH	207	Boyd
C1a ₃	English Composition	4	11-11:50	M-F	McVH	206	Cutler
C1a ₄	English Composition	4	11-11:50	M-F	McVH	207	Boyd
GEOLOGY							
UPPER DIVISION REQUIREMENTS (Junior and Senior Years)							
Requirements in the Field of Concentration. Sixty quarter hours of advanced work in the field of Physical Sciences during the junior and senior years, including the major.							
Requirements for a Major. Prerequisites: Geology 30a, b. Required: Geology 9a, b, 31, 101a, b, 104a, b, 106a, b, 118a, or b, 123a, b, 124a, b; a comprehensive examination in the senior year.							
*24a	Elements of Geography	4	4	M-F	MH	203	Nelson
*24b	Elements of Geography (no prerequisite)	4	3	M-F	MH	203	Nelson
*14a	Elementary Field Geology	1	1-5 p.m.	W	MH	203	McFarlan
*14c	Elementary Field Geology	1	1-5 p.m.	Th	MH	203	Young
23a, b	Elementary Field Work in Regional Geology (Prerequisite, an elementary geology)	3	Appalachian Mts. of Va., Eastern Tenn., and N. C. May 27-June 13				McFarlan and Young
118a-d	The following courses not open to freshmen and sophomores: Field Work in Regional Geology	3	Appalachian Mts. of Va., Tenn., and N. Carolina May 27-June 13				McFarlan and Young
120a	Geology of Kentucky	4	2	M-F	MH	203	McFarlan
GERMAN LANGUAGE AND LITERATURE							
UPPER DIVISION REQUIREMENTS (Junior and Senior Years)							
Requirements in the Field of Concentration. Sixty quarter hours in the field of Literature, Philosophy, and the Arts, including the major work, in courses not open to freshmen.							
Requirements for a Major. Prerequisites: Junior standing; 1a, 1b, 2a, 2b. Required: A minimum of 27 quarter hours of advanced work, independent of tutorial courses giving 8 quarter hours through the junior and senior years, and to pass a final comprehensive examination.							
Note. —No credit given when work done in High School is repeated. One year of High School language is considered the equivalent of one semester of University							

* Open to freshmen.

FIRST TERM—SUMMER 1942
COLLEGE OF ARTS AND SCIENCES—Continued

Course No.	Subject	Quarter Hrs.	Hour	Days	Building	Room No.	Instructor
GERMAN LANGUAGE AND LITERATURE—Continued							
language study. No credit will be given for German 1a until German 1b has been completed. No student should enroll in two beginning languages at the same time.							
*1a	Elementary German	5	2	D	A	204	Bigge
*1b	Elementary German	5	2	D	A	204	Bigge
	(Prereq., German 1a)						
2a	Intermediate German	4	3	M-F	A	204	Bigge
	(Prereq., German 1b)						
2b	Intermediate German	4	3	M-F	A	204	Bigge
	(Prereq., German 2a)						
3a	Selected Readings	4	By Appt.	M-F	A	204	Bigge
	(Prereq., German 2b)						
	The following courses not open to freshmen and sophomores:						
102a	Twentieth Century Literature..	4	By Appt.	M-F	A	204	
	(Prereq., German 3b)						
105a-d	Independent Work	4	By Appt.	M-F	A	204	
HISTORY							
UPPER DIVISION REQUIREMENTS (Junior and Senior Years)							
Requirements in the Field of Concentration. Sixty quarter hours of advanced work in the field of Social Studies, during the junior and senior years, including the major work.							
Requirements for a Major. Prerequisites: History 2a, 2b or 4a and 4b or 5a and 5b. Required: A minimum of 27 quarter hours of advanced courses in History. Should include the Senior Seminar.							
*4a	Modern Europe to the French Revolution	4	1	M-F	FH	202	Dupre
*5a	United States to 1860	4	2	M-F	FH	204	Clark
40	History of Kentucky	3	4	MTThF	FH	301	Clark
	Not open to lower division students:						
135b	British Empire since 1860.....	4	2	M-F	FH	301	Hall
C138	Social History of the Tudor Period	4	3	M-F	FH	301	Hall
R151a	American Frontier	3	4	MTThF	FH	301	Clark
177	Germany since 1870	4	3	M-F	FH	202	Dupre
	Open only to graduates:						
R350	Seminar in the French Revolution	3	4	MTThF	UL	417	Dupre

* Open to freshmen.

FIRST TERM—SUMMER 1942
COLLEGE OF ARTS AND SCIENCES—Continued

Course No.	Subject	Quarter Hrs.	Hour	Days	Building	Room No.	Instructor
HYGIENE AND PUBLIC HEALTH							
UPPER DIVISION REQUIREMENTS (Junior and Senior Years)							
Requirements in the Field of Concentration: Sixty quarter hours in the field of Biological Sciences and Social Studies (Sociology, Social Work, Psychology, Political Science), including the major work in courses not open to freshmen.							
Requirements for a Major. Prerequisites: Sixteen quarter hours in Biological Sciences. Required: Bacteriology 103. A minimum of 20 quarter hours of advanced work in Hygiene and Public Health.							
*9	Hygiene for Teachers	3	2	TWThF	HB	102	Heinz
51	Personal Health Problems	3	3	MTThF	HB	102	Heinz
	Not open to lower division students:						
C100a	Public Health	3	4	{ MTW } { Th }	HB	102	Heinz
C110	Health Education	3		By Appt.	HB	104	Heinz
111a-d	Independent Work in Hygiene and Public Health	4		By Appt.	HB	104	Heinz
C100b	Public Health	3	5	MTWF	HB	102	
122	School and Community Health..	3	6	TWThF	HB	102	
JOURNALISM							
UPPER DIVISION REQUIREMENTS (Junior and Senior Years)							
Requirements in Field of Concentration. Sixty quarter hours in courses not open to freshmen, including the major work, in either the field of Social Studies or that of Literature, Philosophy, and the Arts during junior and senior years.							
Requirements for a Major. Prerequisites: Journalism 2a, b, and 20a, b. Required: Journalism 104a, b, 105, 106, 107, 108, 123, 127, and 90a, b.							
The Degree of A.B. in Journalism: Three sequences leading to the degree of A.B. in Journalism are outlined in the general catalog.							
Comprehensive Examinations: Majors and candidates for the degree in Journalism are required to pass a final comprehensive examination at the end of the senior year.							
*2a	Introduction to Journalism	3	3	{ MTW } { Th }	McVH	53	
10a	Survey of Journalism	4	3	M-F	McVH	54	McLaughlin
10b	Survey of Journalism	4	3	M-F	McVH	54	McLaughlin
20a	News Reporting	5	2	D	McVH	54	Plummer
20b	News Reporting	5	2	D	McVH	54	Plummer
21	Etymology	4	1	M-F	McVH	53	
	Not open to lower division students:						
111	Verbal Criticism	4	4	M-F	McVH	53	
112	Critical Writing for the Press..	4	4	M-F	McVH	54	McLaughlin
125	Magazine Article Writing	4	1	M-F	McVH	54	Plummer

* Open to freshmen.

FIRST TERM—SUMMER 1942
COLLEGE OF ARTS AND SCIENCES—Continued

Course No.	Subject	Quarter Hrs.	Hour	Days	Building	Room No.	Instructor
LIBRARY SCIENCE							
<p>The Department of Library Science affords opportunity for students in the College of Arts and Sciences to gain the A.B. degree with Library Science as a major; for students in the College of Education to gain the A.B. in Education or B.S. in Education degree with Library Science as a second major, as outlined in the "suggested Curriculum for Teacher Librarians" of the College of Education. The graduate student receives a certificate for completion of 40 quarter hours.</p>							
UPPER DIVISION REQUIREMENTS (Junior and Senior Years)							
<p>Requirements in the Field of Concentration. Sixty quarter hours of advanced work in the field of Literature, Philosophy and the Arts (or acceptable equivalent), including the major work.</p>							
<p>Requirements for a Major. Prerequisites: Senior or graduate standing; good cultural background, especially in Literature, Language and the Social Sciences. Students desiring to enter Library Science courses should consult early in their college course with the Director concerning preparation for matriculation. Previous experience in library work and facility in the use of the typewriter are considered assets. Required: Forty quarter hours or full curriculum advised.</p>							
	The following professional courses open to senior and graduate students only:						
126	Place, Function, Administration of the High School Library	5	5	D	UL	314	Durst
129a	Cataloging and Classification.....	3	3	D	UL	314	Young
133a	Reference and Bibliography	3	2	D	UL	314	Ethell
138	Methods of Teaching Use of Library	3	3	D	UL	411	Durst
	(133a, 126, 129a, 150a advisable)						
144	Library Records and Methods..	3	4	D	UL	314	Young
150a	Book Selection	4	1	D	UL	314	Ethell
MATHEMATICS and ASTRONOMY							
UPPER DIVISION REQUIREMENTS (Junior and Senior Years)							
<p>Requirements in the Field of Concentration. Sixty quarter hours of advanced work in the field of Physical Sciences during the junior and senior years, including the major work.</p>							
<p>Requirements for a Major. Prerequisites: Courses 2, 17, 18, 19, 20a. Required: A minimum of 27 quarter hours of advanced work in Mathematics, including one course in Algebra, one in Geometry, one in Analysis, and one in Application. Major students are required to enroll in tutorial courses during the junior and senior years and to pass a final comprehensive examination in Mathematics.</p>							
*17	College Algebra (1st Term).....	5	2	M-S	McVH	104	LeSturgeon
*19	Plane Analytic Geometry (1st Term)	5	1	M-S	McVH	104	LeSturgeon

* Open to freshmen.

FIRST TERM—SUMMER 1942
COLLEGE OF ARTS AND SCIENCES—Continued

Course No.	Subject	Quarter Hrs.	Hour	Days	Building	Room No.	Instructor
MATHEMATICS AND ASTRONOMY—Continued							
20b	Integral Calculus (1st Term).... Open only to graduate students:	5	2	M-S	McVH	109	John
221	Tensor Analysis (1st Term)....	4	4	M-F	McVH	109	John
112	Series (1st Term)	4	3	M-F	McVH	100	
Full Quarter Only							
17 ₁	College Alg. (Entire Quarter)..	5	8:00-8:50	M-F	McVH	100	
17 ₂	College Alg. (Entire Quarter)..	5	8:00-8:50	M-F	McVH	103	
17 ₃	College Alg. (Entire Quarter)..	5	10-10:50	M-F	McVH	100	
17 ₄	College Alg. (Entire Quarter)..	5	10-10:50	M-F	McVH	103	
MILITARY SCIENCE							
Full Quarter Only							
*1a ₁₁	First Year Basic Course, ROTC	2	2	MWF	BH	203	Lofink
*1a ₂₁	First Year Basic Course, ROTC	2	3	MWF	BH	203	Lofink
*1a ₃₁	First Year Basic Course, ROTC	2	4	MWF	BH	203	Myers
*1a ₄₁	First Year Basic Course, ROTC	2	5	MWF	BH	203	Myers
*1a ₅₁	First Year Basic Course, ROTC	2	3	TThS	BH	203	Myers
6a ₁₁	Second Yr. Basic Course, ROTC	2	2	MWF	BH	303	Carpenter
6a ₁₂	Second Yr. Basic Course, ROTC	2	3	MWF	BH	206	Carter
6a ₁₃	Second Yr. Basic Course, ROTC	2	2	TThS	BH	206	Carter
7a ₁₁	First Year Adv. Course, ROTC	4	2	D	BH	301	Johnstone
7a ₂₁	First Year Adv. Course, ROTC	4	3	D	BH	301	Johnstone
7a ₃₁	First Year Adv. Course, ROTC	4	2	D	BH	301	Johnstone
8a ₁₁	Second Yr. Adv. Course, ROTC	4	2	D	BH	201	Griffin
8a ₂₁	Second Yr. Adv. Course, ROTC	4	3	D	BH	201	Griffin
8a ₃₁	Second Yr. Adv. Course, ROTC	4	4	D	BH	201	Griffin
8b ₁₁	Second Yr. Adv. Course, ROTC	4	3	D	BH	303	Carpenter
MUSIC							

UPPER DIVISION REQUIREMENTS (Junior and Senior Years)

Requirements in Field of Concentration. Sixty quarter hours of advanced work in the field of Literature, Philosophy, and the Arts during the junior and senior years, including the major work. All candidates for the B.S. Degree in Music are required to take part in either orchestra or glee club (credit is given for one if both are taken) for four years without credit. This also applies to music majors from other colleges.

Requirements for a Major. Prerequisites: Junior standing: Music 33a, b; Applied Music 9 quarter hours; Psychology 1. **Required:** A minimum of 23

* Open to freshmen.

FIRST TERM—SUMMER 1942
COLLEGE OF ARTS AND SCIENCES—Continued

Course No.	Subject	Quarter Hrs.	Hour	Days	Building	Room No.	Instructor
------------	---------	--------------	------	------	----------	----------	------------

MUSIC—Continued

quarter hours of advanced work in music to be selected from Music 4a, b; 12a, b; 13a, b; 19a, b; 26; 34a, b. Music 42 is required of all music majors with a comprehensive examination in the senior year.

For the Degree of Bachelor of Science in Music, see catalog. Not more than 27 quarter hours in applied music may be counted toward the A.B. or B.S. Degrees in other colleges.

Note.—For graduate work in Music Education, see schedule of Education courses.

Fees for Applied Music. Tuition for Applied Music: \$24 for 3 quarter hours; Organ practice fee \$7.50; Piano practice fee \$2.50; use of instruments for brass, woodwind, and string classes \$2.50 each.

Applied Music							
*15a-h	Piano (3½ hr. lesson per week)	3	By	Appt.	AC	7	Montgomery
*16a-h	Violin—Strings (3½ hr. lesson per week)	3	By	Appt.	AC	14	Lampert
*17a-h	Voice (3½ hr. lesson per week)	3	By	Appt.	AC	12	Ogle
*18a-h	Organ (3½ hr. lesson per week)	3	By	Appt.	MeH Aud.		Cullis
Glee Club							
*39a-h	Glee Club—Mixed Chorus (Admittance by Prof. Lambert. No credit allowed for music majors)	1		5	D	AC	19 Lampert
Theory Courses							
Not open to lower division students:							
4a	Public School Music (Not open to music majors. Open to all education majors)	3		2	M-F	AC	17 Lewis
4b	Public School Music (Not open to music majors. Open to all education majors)	3		1	M-F	AC	17 Lewis
9a	Organization and Training of Musical Groups—Strings	3		2	M-F	AC	19 Lampert
12a	Counterpoint	3		2	M-F	AC	18 Capurso
13a	Form and Analysis	3		1	M-F	AC	18 Capurso
26	High School Methods	3		5	M-F	AC	17 Lewis
114a	Orchestration and Conducting	3		4	M-F	AC	18 Capurso
115	Choral Conducting	3		4	M-F	AC	17 Lewis
19a	History of Music	4		3	M-F	AC	19 Lampert
20	Survey of Musical Literature	3		4	M-F	AC	19 Lampert
110a	Independent Work	3	By	Appt.	AC	18	Capurso

* Course a-b open to Freshmen, c-d Sophomores, e-f Juniors, g-h Seniors.

FIRST TERM—SUMMER 1942
COLLEGE OF ARTS AND SCIENCES—Continued

Course No.	Subject	Quarter Hrs.	Hour	Days	Building	Room No.	Instructor
MUSIC—Continued							
	Theory Courses—Cont.						
	The following courses open to graduate students only:						
203	Choral Literature and Technique	3	3	MTThF	AC	17	Lewis
208a	Graduate Seminar	2	8-12	S	AC	18	Capurso
215a-d	Piano—Applied	3	By	Appt.	AC	7	Montgomery
216a-d	Violin—Applied	3	By	Appt.	AC	14	Lampert
217a-d	Voice—Applied	3	By	Appt.	AC	12	Ogle
PHILOSOPHY							
UPPER DIVISION REQUIREMENTS (Junior and Senior Years)							
Requirements in Field of Concentration. Sixty quarter hours of advanced work, including the major courses, which may be elected in either (1) the field of Literature, Philosophy and the Arts, or (2) the field of Social Studies.							
Requirements for a Major. Prerequisites: Eight quarter hours in Philosophy.							
Required: A minimum of 22 quarter hours of advanced work in Philosophy; Philosophy 35a-b; a comprehensive examination in the senior year.							
51	Ethics	4	1	M-F	FH	205	Kuiper
	The following courses not open to freshmen and sophomores:						
110	The Making of the Modern Mind	4	2	T-S	FH	205	Kuiper
109a-d	Independent Work	4	By	Appt.	FH	103	Kuiper
PHYSICAL EDUCATION							
UPPER DIVISION REQUIREMENTS (Junior and Senior Years)							
Requirements in the Field of Concentration. Sixty quarter hours of advanced work in the field of Biological Sciences, including the major work.							
Requirements for a Major. Prerequisites: Physical Education: for men, 30, 31, 32, 33, 34, 35; for women, 30, 31, 32, 36, 37, 38; Zoology 1a, b. Required: Physical Education 123; 125; 70; 60a, b, c; Anatomy and Physiology 4 and 5. Minimum on major, 22 quarter hours. Comprehensive examination in senior year.							
Note. —In meeting the physical education requirement, students must receive credit in a different activity course each quarter. Not over 9 quarter hours in activity courses are allowed toward graduation. For teacher certification requirements, check with Dean of Arts and Sciences College and Head of Department of Physical Education.							
42	Physical Education in the Elementary School	5	2	D	FH		Warren
70	First Aid (Leads to American Red Cross Certificate)	3	2:00-3:00	MTW	FH	105	Warren

FIRST TERM—SUMMER 1942
COLLEGE OF ARTS AND SCIENCES—Continued

Course No.	Subject	Quarter Hrs.	Hour	Days	Building	Room No.	Instructor
PHYSICAL EDUCATION—Cont.							
	Not open to lower division students:						
129	Physical Education in the Secondary School	4	3	D	FH	105	Potter
149	Administration of Physical Education and Athletics	4	4	D	FH	105	Hackensmith
	Open only to graduate students:						
200	Graduate Seminar	3	1	D	FH	201	Warren
202	Problems in Contemporary Movements in Phys. Educa....	5	2	D	FH	105	Potter
201a	Research in Phys. Education....	4	4	D	FH	201	Hackensmith
	Full Quarter Only						
*11	Tennis	1	2:00-3:00	MWF	GA		Staff
*5	Softball	1	3:00-4:00	MWF	GA		Staff
†*1	Sports Skills and Physical Fitness	1	2:00-3:00	MWF	GA		Staff

Recreative Activities. The following activities are offered without credit or additional tuition fees to regular summer quarter students during both terms. The activities are primarily designed for those who wish to acquire certain skill and teaching technique in the respective sports as well as to provide enjoyable recreational activities for the summer quarter. Students should sign up for the courses or course of their choice during the regular classification period or in the Physical Education office in the Gymnasium Annex during the first week.

Note.—All recreational activities will be scheduled in the afternoons and early evening hours.

Archery							
Badminton							
Golf (Men)							
Golf (Women)							
Recreational Games							
Social Dancing							
Tennis (Men)							
Tennis (Women)							
Tap Dancing (Men)							
Tap Dancing (Women)							
Modern Dance							
Volley Ball (Men)							
Activity Course for P. E. Majors							
Bowling							
Swimming for Beginners							

* Arts and Sciences courses open to freshmen.

† Additional Activity Courses will be offered if the demand justifies.

FIRST TERM—SUMMER 1942
COLLEGE OF ARTS AND SCIENCES—Continued

Course No.	Subject	Quarter Hrs.	Hour	Days	Building	Room No.	Instructor
PHYSICS							
UPPER DIVISION REQUIREMENTS (Junior and Senior Years)							
Requirements in Field of Concentration. Sixty quarter hours of advanced work in the field of Physical Sciences, including the major work.							
Requirements for a Major. Prerequisites: Physics 3a, 3b; Mathematics 17, 18, 19. Required: Mathematics 20a, 20b; Physics 125c, and a minimum of 22 quarter hours of advanced work in Physics; a comprehensive examination in the senior year.							
*51a	Introduction to Physics	5	3	D	PENCE	201	Webb
*1a ₁	Gen. Elem. Phys., Lect.....	8	1	TTh	PENCE	201	Webb
*1a ₂	Gen. Elem. Phys., Rec.....						
*1a ₂₁	Gen. Elem. Phys., Lab.....	1	1	MWFS	PENCE	305	Schroeder
3a ₁	Gen. Col. Phys., Rec.....	6	1	M-F	PENCE	103	Pardue
3a ₁₁	Gen. Col. Phys., Lab.....						
	Not open to lower division students:		2	M-F	PENCE	105	Pardue
119	Principles of X-Rays.....	4	4	M-F	PENCE	103	Pardue
Other advanced courses in Physics will be offered, if demand for them arises. For description of such courses, consult the Graduate Bulletin or General Catalog.							
POLITICAL SCIENCE							
UPPER DIVISION REQUIREMENTS (Junior and Senior Years)							
Requirements in Field of Concentration. Sixty quarter hours of advanced work in the field of Social Studies, during the junior and senior years, including the major work.							
Requirements for a Major. Prerequisites: Political Science 15, 51. Required: At least one course in each of the five fields of Political Science; Political Science 190; minimum of 24 quarter hours of advanced work in Political Science; a comprehensive examination in the senior year							
*15 ₁	Problems of Citizenship	4	2	M-F	A	203	
*51 ₁	American Government	5	3	M-F	A	301	
80	State Government	4	1	M-F	A	206	Reeves
	Not open to lower division students:						
155b	Comparative Government— Contemporary Dictatorships..	4	4	M-F	A	302	Trimble
177a	Principles of Public Adminis- tration (2½ weeks)	4	3	D	A	206	Reeves
		4	5	D			
	(Two and a half week course)						
211	Open only to graduate students: The Constitution and Civil Rights	4	2	M-F	A	302	Trimble

* Arts and Sciences subjects open to Freshmen.

FIRST TERM—SUMMER 1942
COLLEGE OF ARTS AND SCIENCES—Continued

Course No.	Subject	Quarter Hrs.	Hour	Days	Building	Room No.	Instructor
PSYCHOLOGY							
UPPER DIVISION REQUIREMENTS (Junior and Senior Years)							
<p>Requirements in the Field of Concentration. The student may choose as his field of concentration either the Biological or the Social Science group of subjects. In either case, 22 of the 60 quarter hours in the field must be in courses in Psychology not open to freshmen.</p> <p>Requirements for a Major. Prerequisites: Psychology 1; 2a and 2b; 10; or an equivalent introductory course in Psychology. A major must also meet the above requirements in the field of concentration during the junior and senior years.</p>							
*1	Elementary Psychology	5	3	D	NH	306	Newbury
3	Individual Development	4	2	M-F			
5	Psy. of Advertising and Selling	4	4	M-F			
7	Psychology of the Child	4	3	M-F	NH	304	Miner
	The following courses not open to freshmen and sophomores:						
104	Social Psychology	4	1	M-F	NH	112	Dimmick
112	Personnel Administration	4	2	M-F			
115	Genetic Psychology	4	4	M-F	NH	112	Newbury
121	Student Personnel	4	4	M-F	NH	205	Miner
122	Personality Maladjustments	4	2	M-F	NH	205	Dimmick
120a-f	Independent Work in Psych.....	3	By	Appt.	NH	117	Staff
	The following courses open only to graduate students:						
203a-f	Problems in Psychology	3	By	Appt.	NH	117	Staff
210a-f	Research in Psychology	4	By	Appt.	NH	117	Staff
ROMANCE LANGUAGES							
UPPER DIVISION REQUIREMENTS (Junior and Senior Years)							
<p>Requirements in Field of Concentration. Sixty quarter hours of advanced work in field of Literature, Philosophy and the Arts during junior and senior years including the major work.</p> <p>Requirements for a Major. Prerequisites: In French, R. L. 1a, b; 2a, b; 5a, b or 4a, b; 3a, b or 8a, b; in Spanish, R. L. 1a, b or 4a, b; 5a, b; 7a, b; 10a, b. Required: A minimum of 25 quarter hours in advanced work in Romance Languages; R. L. 80a, b. A comprehensive examination in the senior year.</p>							
*1a	Elementary French	5	3	D	MH	307	Ryland
2a	Intermediate French	4	3	M-F	MH	307	Ryland
2b	Intermediate French (Cont.).....	4	3	M-F	MH	307	Ryland
5a	Elementary Spanish	5	1	D	MH	306	Server
5b	Elementary Spanish (Cont.).....	5	2	D	MH	306	Server
7a	Intermediate Spanish	4	2	M-F	MH	306	Server
7b	Intermediate Spanish (Cont.).....	4	2	M-F	MH	306	Server
9a	Spanish Novel and Drama	4	3	M-F	MH	306	Server
10a	Spanish Conversation and Composition	3	3	M-Th	MH	306	Server

* Open to freshmen.

FIRST TERM—SUMMER 1942
COLLEGE OF ARTS AND SCIENCES—Continued

Course No.	Subject	Quarter Hrs.	Hour	Days	Building	Room No.	Instructor
ROMANCE LANGUAGES—Cont.							
	Not open to lower division students:						
80a, b	Tutorial Seminar	1		By Appt.			Staff
112a	Spanish Literature of the Nineteenth Century	4	3	M-F	MH	306	Server
114a, etc.	Independent Work in R. L.	4		By Appt.			Staff
SOCIAL WORK							
UPPER DIVISION REQUIREMENTS (Junior and Senior Years)							
Requirements in Field of Concentration. Sixty quarter hours of advanced work in the field of Social Studies and the Biological Sciences, during the junior and senior years, including courses in the major.							
Requirements for a Major: Senior standing and a background in the Social Sciences and Biology. Students desiring to major in the department should consult the head of the department early in their college work concerning preparation for matriculation. Required: Forty quarter hours, or a full curriculum advised. Comprehensive examination in the senior year.							
	Not open to lower division students:						
122	Fields of Social Work	4	4	D	McVH	324	Palmer
127a, b	Tutorial Conferences and Discussions	2		By Appt.	McVH		Palmer
126a, b	Independent Work	3		By Appt.	McVH		Palmer
	Open only to graduate students:						
213	Generic Social Case Work 1....	3	2	TWThS	McVH	324	Gardner
220a	Supervised Field Work	3		By Appt.			Gardner
220b	Supervised Field Work	3		By Appt.			Gardner
SOCIOLOGY							
UPPER DIVISION REQUIREMENTS (Junior and Senior Years)							
Requirements in the Field of Concentration. Sixty quarter hours of advanced work in the field of Social Studies during the junior and senior years, including the major work.							
Requirements for a Major. Prerequisites: Sociology 1, 2. Required: Minimum of 22 quarter hours of advanced work in Sociology including Sociology 20a, b. Comprehensive examination in the senior year.							
*1	Principles of Sociology	5	1	D	FH	106	Best
	Not open to lower division students:						
103	Criminology	4	2	M-F	FH	106	Best

* Open to freshmen.

FIRST TERM—SUMMER 1942
COLLEGE OF ARTS AND SCIENCES—Continued

Course No.	Subject	Quarter Hrs.	Hour	Days	Building	Room No.	Instructor
SOCIOLOGY—Continued							
*2	Modern Social Problems	5	3	D	FH		
18	Social Origins	4	5	M-F*	FH		
25	Collective Behavior	4	6	M-F	FH		
110	Child Welfare	4	4	M-F	FH		
ZOOLOGY							
UPPER DIVISION REQUIREMENTS (Junior and Senior Years)							
Requirements in Field of Concentration: Sixty quarter hours of advanced work in the field of Biological Sciences, during the junior and senior years, including the major.							
Requirements for a Major. Prerequisites: Junior standing; Zoology 1a, 1b, c. Required: Zoology 7a, b, or 157a, b; Zoology 106; Zoology 108a, b; Zoology 114a, b, c; a minimum of 24 quarter hours of work above 1a, b; passing a comprehensive examination before graduation.							
*1a ₁	General Zoology, Lec.	4	{ 3	M-F	BS	B8	Allen
*1a ₂	General Zoology, Lab.	{	4	M-F	BS	B9	Allen
or							
11 ₁	Nature Study, Rec.	4	{ 2	M-F	BS	B8	Allen
11 ₂	Nature Study, Field	{	2 hrs.	By Appt.	Field		Allen
25	General Animal Biology	5	3	D	BS	B3	Lincicome
Not open to lower division students:							
C101a	Histology	5	1, 2	M-F	BS	127	Brauer
102 ₁	Ornithology, Lec.	4	1	M-F	BS	B8	Allen
102 ₂	Ornithology, Field		2 hrs.	By Appt.	Field		Allen
105	Parasitology	4	1, 2	M-F	BS	B3	Lincicome
108a	Principles of Zool. (Evolution)	3	{ 11:15-}				
			{ 12:05	D	BS	124	Funkhouser
110a-d	Independent Work	4		By Appt.	BS		Staff
Conditional courses:							
160	Ontogeny	3	3	M-F	BS	125	Brauer

* Open to freshmen.

FIRST TERM—SUMMER 1942
COLLEGE OF AGRICULTURE AND HOME ECONOMICS

Course No.	Subject	Quarter Hrs.	Hour	Days	Building	Room No.	Instructor
AGRICULTURAL ENGINEERING							
101b	Special Problems (Metal Work) (July 2-22)	4	5, 6, 7	M-F	AE	106	Young
AGRICULTURAL ENTOMOLOGY							
2	Apiculture	4	3	D	Agr	103	Townsend
ANIMAL INDUSTRY							
61	Genetics	4	1	M-F	D	109	Steele
81	Principles of Animal Nutrition	4	2	M-F	D	113	Wilford
106	Pork Production	4	4	D	D	113	Wilford
121	Dairy Cattle Feeding and Management (July 2-22).....	4	5, 6	M-F	D	113	Ely
141	Advanced Poultry Production (July 2-22)	5	1-5	D	D	109	Ringrose
Five-day field trip required. Admission by permission of instructor.							
ANIMAL PATHOLOGY							
103	Animal Hygiene	4	5, 6	M-F	AE	106	Dimock and Hull
FARM ECONOMICS							
110	Farm Management	4	3	M-F	Agr	1	Bradford
114a-c	Farm Management for a Changing Agriculture	3	5, 6	M-F	Agr	1	Bradford
HORTICULTURE							
120	Landscape Gardening	5	{ 7 a.m. } { 4 p.m. }	{ D	Agr	202	Elliott
MARKETS AND RURAL FINANCE							
100	Marketing	4	4	M-F	Agr	1	White
101	Cooperative Marketing	3	5, 6	M-F	Agr	1	Price
(June 11-July 1) Minimum enrollment 10.							

FIRST TERM—SUMMER 1942
COLLEGE OF AGRICULTURE AND HOME ECONOMICS—Continued

Course No.	Subject	Quarter Hrs.	Hour	Days	Building	Room No.	Instructor
HOME ECONOMICS							
101	Principles of Nutrition (Ed. only)	4	4	M-F	HE	1	Grundmeier
41	Institution Marketing	4	5	M-F	HE	9	Helton
42	Institution Foods	6	3, 4	D	Commons		Helton
102	Dietetics	6	2, 3	D	HE	205	Grundmeier
107	Workshop in Nutrition	5	1-5	D	HE	105	Erikson
	(July 2-22)						
127	Advanced Clothing	4	5, 6	M-F	HE	203	Seeds
129	Interior Decoration	4	4	D	HE	102	Seeds
137	Advanced Clothing Problems...	4	By	Appt.			Seeds
153	Advanced Child Development...	4	3	D	HE	9	Beiter
156	Play and Play Materials	3	2	D	HE	105	Beiter
161	Consumer Problems	4	1	M-F	HE	1	Deephouse
162a	Home Management Lecture	4	2	M-F	HE	1	Deephouse
162b ₁	Home Management Laboratory	4	By	Appt.			Deephouse
	(Advance classification necessary)						
162b ₂	Home Management Laboratory	4	By	Appt.			Taylor
	(Advance classification necessary)						

**COLLEGE OF ENGINEERING
SUMMER QUARTER 1942**

Course No.	Subject	Quarter Hrs.	Hour	Days	Building	Room No.	Instructor
APPLIED MECHANICS							
Full Quarter Courses							
3	Statics	5			Eng	202	Hawkins
4	Dynamics	3			Eng	201	Backer
104	Strength of Materials (For Mech. Engineers)	5			Eng	201	Backer
106	Adv. Strength of Materials.....	5			Eng	202	Hawkins, Backer
ENGINEERING ADMINISTRATION							
Full Quarter Course							
101	Engineering Administration	4			Eng		Farris
ENGINEERING DRAWING							
Full Quarter Courses							
1 ₁	Elem. Engin. Drawing	2	1:00-2:50	MWF	Eng	216	Nollau
1 ₂	Elem. Engin. Drawing	2	{ 1-2:50	TTh	Eng	216	Nollau
			{ 10-11:50	S			
3a	Descriptive Geometry	4			Eng		Nollau, Horine
Full Quarter Courses							
1	Introduction to Engineering.....	1			Eng	200	Horine
STUDY HALL							
	For Freshmen in Engineering..		10 hrs. a week		Eng	200	Horine
CIVIL ENGINEERING							
First Term							
5	Masonry Construction	3			Eng	214	Chambers
15	General Surveying	5			Camp	Robinson	Terrell, Shaver
16b	Route Surveying	4			Camp	Robinson	Terrell, Shaver
17	Hydrographic Surveying	1			Camp	Robinson	Terrell, Shaver
113	Geodesy, Precise Surveying and Leveling	4			Camp	Robinson	Terrell, Shaver
Full Quarter Courses							
31	Highway Location, Construc- tion and Maintenance	3			Eng	214	Chambers
32	Streets and Pavements	3			Eng	214	Chambers
35	Highway Materials	2			Eng	108	Chambers
36	Bituminous Materials	2			Eng	108	Chambers

**COLLEGE OF ENGINEERING—Continued
SUMMER QUARTER 1942**

Course No.	Subject	Quarter Hrs.	Hour	Days	Building	Room No.	Instructor
ELECTRICAL ENGINEERING							
First Term							
21	Principles of Elec. Engineering	6			Eng		Bureau
141	A. C. Circuit Analysis	5			Eng		Bureau
Full Quarter Course							
105	D. C. Circuits and Machinery.....	6			Eng		Barnett
MECHANICAL ENGINEERING							
Full Quarter Courses							
15a	Manufacturing Processes	3	9 hrs. a week		Eng	110	Meyer
15b	Manufacturing Processes	3	9 hrs. a week		Eng	110	Meyer
101	Mech. Eng. Design	4			Eng	216	West, May
104a	Engineering Thermo	4			Eng		Walton
105	Steam Power Plant Equipment	4			Eng		West
106b	Heating, Ventil. and Air Cond.	3			Eng		May
107	Flow of Gases	4			Eng		West
113a	Mechanical Laboratory	2			Eng	131	West
120	Independent Problems	5			Eng	216	West, Walton, May
122a	Seminar	1			Eng	233	May
METALLURGICAL ENGINEERING							
First Term							
27	General Metallurgy	3			Eng		McGuire
120	Assaying	2			Eng		Crouse, McGuire
121	Fuel and Met. Laboratory	2			Eng		Crouse, McGuire
Full Quarter Course							
60	Met. Laboratory and Shop Practice	5			Eng		Crouse, McGuire
MINING ENGINEERING							
First Term							
160	Mine Surveying and Field Practice	4			Camp Robinson		Emrath

**FIRST TERM—SUMMER 1942
COLLEGE OF LAW**

Course No.	Subject	Quarter Hrs.	Hour	Days	Building	Room No.	Instructor
149	Municipal Corp.	2 $\frac{1}{2}$	8-8:50	M-F	Law	100	Randall
170	Legal Ethics	2 $\frac{1}{2}$	9-9:50	T-S	Law	100	Murray
151	Suretyship	2 $\frac{1}{2}$	10-10:50	T-S	Law	100	Murray
154	Damages	2 $\frac{1}{2}$	11-11:50	T-S	Law	100	Randall
104a	Personal Property	2 $\frac{1}{2}$	1-1:50	M-F	Law	100	Pittman

**FIRST TERM—SUMMER 1942
COLLEGE OF EDUCATION**

Course No.	Subject	Quarter Hrs.	Hour	Days	Building	Room No.	Instructor
ADMINISTRATION							
	Standing of 1.0 required for admission to the following courses:						
101	School Organization	5	2	D	A	205	Chamberlain
198	The Administration of Pupil Personnel (June 11-July 1) ..	4	2, 3	M-F	FH	201	Walton
	The following courses open only to graduate students:						
202	Local School Administration.....	5	1	D	E	122	Crawford
204	Redirecting Educational Efforts and Resources to Meet War Conditions (June 11-July 1)	4	4, 5	D	E	Aud	Clark, Seay, Taylor
210	Special Problems in School Administration	4	By	Appt.	E	229	Seay, Meece
✓ 225	Supervision of Instruction.....	5	2	D	E	222	Seay
229	The Elementary Principal	5	2	D	E	Kdg	Duncan
231	Financing Public Education.....	4	3	M-F	A	205	Hill
232	High School Administration.....	4	2	M-F	E	131	Ligon
301a, b	Research Problems in Educational Administration	4	By	Appt.	E	229	Seay, Meece
307a, b	Research Problems in Secondary Education	4	By	Appt.	E	114	Ligon
308a, b	Research Problems in Elementary Education	4	By	Appt.	E	136	Duncan
321a, b	Research Problems in Higher Education	4	By	Appt.	E	128	Taylor, Chamberlain
AGRICULTURAL EDUCATION							
	Standing of 1.0 required for admission to the following course:						
179	Determining Content in Vocational Agriculture	5	By	Appt.	E	226	Hammonds
	(June 11-July 1)						
	The following courses open only to graduate students:						
287b	Selecting Teaching Materials.....	4	By	Appt.	E	226	Armstrong
	(July 2-22)						
287c	Evening Schools	4	By	Appt.	Agr	205	Woods
	(June 11-July 1)						
287d	Directing Farm Practice	4	By	Appt.	Agr	205	Hammonds
	(July 2-22)						

FIRST TERM—SUMMER 1942
COLLEGE OF EDUCATION—Continued

Course No.	Subject	Quarter Hrs.	Hour	Days	Building	Room No.	Instructor
BUSINESS EDUCATION							
	Standing of 1.0 required for admission to the following courses:						
158a	Teaching Secretarial Subjects..	3	2	M-F	WH	102	Guy
158b	Teaching Accounting	3	1	MWFS	WH	102	Guy
184	Teaching Office Appliances	3	4	TWThS	WH	102	Guy
	The following courses open only to graduate students:						
208a-c	Problems in Business Education	4	3	M-F	WH	101	Lawrence
257a, b	Seminar in Business Education	1	6, 7	Th	WH	103	Lawrence
260	Teaching Consumer Courses in the High School	4	2	M-F	WH	201	Lawrence
DISTRIBUTIVE OCCUPATIONS							
	Standing of 1.0 required for admission to the following courses:						
115b	Problems in Distributive Education (June 11-July 1)	4		By Appt.	McVH	204	Baker
116	Problems of the Coordinator in Distributive Occupations	4		By Appt.	McVH	204	Baker
128	Technique of Teaching Distributive Occupations	4		By Appt.	McVH	204	Baker
	(June 11-July 1)						
EDUCATIONAL PSYCHOLOGY							
	Standing of 1.0 required for admission to the following courses:						
16	Educational Psychology (for music majors only)	5	3	D	AC	18	Capurso
118	Educational Tests and Measurements for Elem. Teachers	4	3	M-F	E	122	Ross
C122	Educational Tests and Measurements for High School Teachers	4	3	M-F	E	122	Ross
	The following courses open only to graduate students:						
216	Seminar in Tests and Measurements	4	3	M-F	E	222	Crawford
223	Educational Statistics	5	2	D	E	122	Ross

FIRST TERM—SUMMER 1942
COLLEGE OF EDUCATION—Continued

Course No.	Subject	Quarter Hrs.	Hour	Days	Building	Room No.	Instructor
ELEMENTARY EDUCATION							
	Standing of 1.0 required for admission to the following courses:						
110	Advanced Industrial Arts (June 11–July 1)	3	1, 4	D	E	170	Haines
118	Educational Tests and Measurements for Elem. Teachers	4	3	M–F	E	122	Ross
*C133	Directed Teaching in the Elementary School	8		By Appt.	E	136	Duncan and Training Teachers
C173	Teaching Literature to Children	4	4	M–F	E	Kdg	Duncan
	The following courses open only to graduate students:						
229	The Elementary Principal	5	2	D	E	Kdg	Duncan
308a, b	Research Problems in Elementary Education	4		By Appt.	E	136	Duncan
HISTORY OF EDUCATION							
	The following courses open only to graduate students:						
201a	Early History of Education in the United States	4	4	M–F	E	222	Patrick
219	Great Educators and Their Work	4	1	M–F	E	222	Patrick
237a, b	Research in History of Education	4		By Appt.	E	233	Patrick
HOME ECONOMICS EDUCATION							
	Standing of 1.0 required for admission to the following courses:						
165b	Problems in Vocational Education—Adult Education.. (July 2–22)	4	2, 4	M–F	E	104	Vaughan
	Following courses open only to graduate students:						
263	Current Problems in Home Economics Education	4	2, 4	M–F	E	104	Parker
269	Achievement Testing in Home Economics (July 2–22)	4	2, 4	M–F	E	105	Parker

* Application should be made in advance in order that prerequisites may be checked.

FIRST TERM—SUMMER 1942
COLLEGE OF EDUCATION—Continued

Course No.	Subject	Quarter Hrs.	Hour	Days	Building	Room No.	Instructor
INDUSTRIAL EDUCATION							
	Standing of 1.0 required for admission to the following courses:						
71	Trade Analysis and Course Planning (June 11–July 1).....	4	2, 3	D	McVH	203	Hankins
77	Shop Management Problems (July 2–22)	3	2, 3	D	McVH	106	May
171a	Principles and Philosophy of Industrial Education	3	2, 3	D	McVH	203	Hankins
183	Methods in Industrial Education (June 11–July 1)	4	2, 3	D	McVH	106	May
MUSIC EDUCATION							
	Standing of 1.0 required for admission to the following courses:						
16	Educational Psychology (for music majors only)	5	3	D	AC	18	Capurso
	The following courses open only to graduate students:						
251	Problems in Public School and Community Music	5	5	D	AC	18	Capurso
252	Field Problems in Music	2		By Appt.	AC	18	Capurso
253	Independent Work in Music Education	5	6	D	AC	18	Capurso
PHILOSOPHY OF EDUCATION							
	Standing of 1.0 required for admission to the following courses:						
175a-d	Modern Educational Problems (July 2–22)	4	4, 5	D	E	Aud	Kilpatrick
175g	Modern Educational Problems: Education of Handicapped Children (July 2–22)	4		By Appt.	McVH	107	Nichols
186	Visual Teaching	4	4	M–F	FH	106	Clifton
	The following courses open only to graduate students:						
200	Advanced Course in Philosophy of Education	4	3	M–F	E	131	Adams, J. E.
222	Methodology of Educational Research	4	3	M–F	E	Kdg	Taylor
227a	Principles of Curriculum Construction	4	4	M–F	E	122	Adams, J. E.
275	Advanced Problems in Today's Education (July 2–22)	4	4, 5	D	E	Aud	Kilpatrick

**FIRST TERM—SUMMER 1942
COLLEGE OF EDUCATION—Continued**

Course No.	Subject	Quarter Hrs.	Hour	Days	Building	Room No.	Instructor
SECONDARY EDUCATION							
	Standing of 1.0 required for admission to the following courses:						
105	Fundamentals of Secondary Education	4	1	M-F	E	131	Ligon
	The following courses open only to seniors and graduate students:						
153 ₁	Directed Teaching in English....	9		By Appt.	E	107	Anderson
153 ₂	Directed Teaching in English....	9		By Appt.	E	201	Shipman
154 ₁	Directed Teaching in Languages	9		By Appt.	E	177	Topham
154 ₂	Directed Teaching in Languages	9		By Appt.	E	208	West
155 ₁	Directed Teaching in the Sciences	9		By Appt.	E	211	Keffer
155 ₂	Directed Teaching in the Sciences	9		By Appt.	E	204	Kemper
156 ₁	Directed Teaching in Mathematics	9		By Appt.	E	101	Belser
156 ₂	Directed Teaching in Mathematics	9		By Appt.	E	204	Keffer
157 ₁	Directed Teaching in Social Studies	9		By Appt.	E	207	Peck
157 ₂	Directed Teaching in Social Studies	9		By Appt.	E	201	Shipman
193	Directed Teaching in Business Education	9		By Appt.	E	134	Betz
	The following courses open only to graduate students:						
232	High School Administration	4	2	M-F	E	131	Ligon
241	Problems in Teaching the Social Studies	4	6	M-F	E	207	Peck
242	Problems in Teaching English..	4	6	M-F	E	107	Anderson
243	Problems in Teaching Mathematics	4	6	M-F	E	211	Keffer
307a, b	Research Problems in Secondary Education	4		By Appt.	E	114	Ligon

**FIRST TERM—SUMMER 1942
COLLEGE OF COMMERCE**

Course No.	Subject	Quarter Hrs.	Hour	Days	Building	Room No.	Instructor
1	Principles of Economics.....	5	2	D	WH	303	Sullivan
*2	Economic History of Europe....	4	4	M-F	WH	303	Bekker
7a	Principles of Accounting, Rec.)	6	1	D	WH	306	Beals
	Principles of Accounting, Lab.)		By	Appt.	WH	306	Beals
9	Forms of Business Organization	4	6	M-F	WH	101	Bekker
†13a	Secretarial Practice, Shorthand (Prereq. English 1a and 1b)	4	5	M-F	WH	301	Wright
14a	Advanced Secretarial Practice.. (Prereq. Com. 13a and b, 17a and b or their equivalent)	4	1	M-F	WH	301	Fowler
17a	Secretarial Practice, Type- writing (Prereq. Eng. 1a and 1b)	3	3	D	WH	301	Thomas
102	Labor Problems (Prereq. Com. 1)	4	2	M-F	WH	103	Carter
109a	Business Law	4	3	M-F	WH	103	Pittman
116	Tax Auditing (Consent of instructor)	4	2, 4	D	WH	101	Haun
			(June 15-July 1)				
117	Corporation Finance	4	4	M-F	WH	103	Carpenter
	(Prereq. Com. 1)						
118	Cost Accounting	4	6	M-F	WH	306	Beals
	(Prereq. Com. 7a and 7b)						
119	Retail Merchandising	4	5	M-F	WH	201	McIntyre
	(Prereq. Com. 1 and 10)						
120	Property Assessments	4	2, 4	D	WH	101	Martin
	(Consent of instructor)		(July 6-July 22)				
125	Evolution of Economic Institutions	4	6	M-F	WH	303	Jennings
	(Consent of instructor)						
126	Economics of Public Utilities..	4	5	M-F	WH	103	Carter
	(Prereq. Com. 1)						
150	Business Statistics	3	7	{ MTW }	WH	401	Palmer
	(Prereq. Math. 24)			{ Th }			
215	Survey of Econ. Theory since the Austrian School	4	4	M-F	WH	205	Wiest

* Open to freshmen.

† No credit given for 13a until 13b is completed.

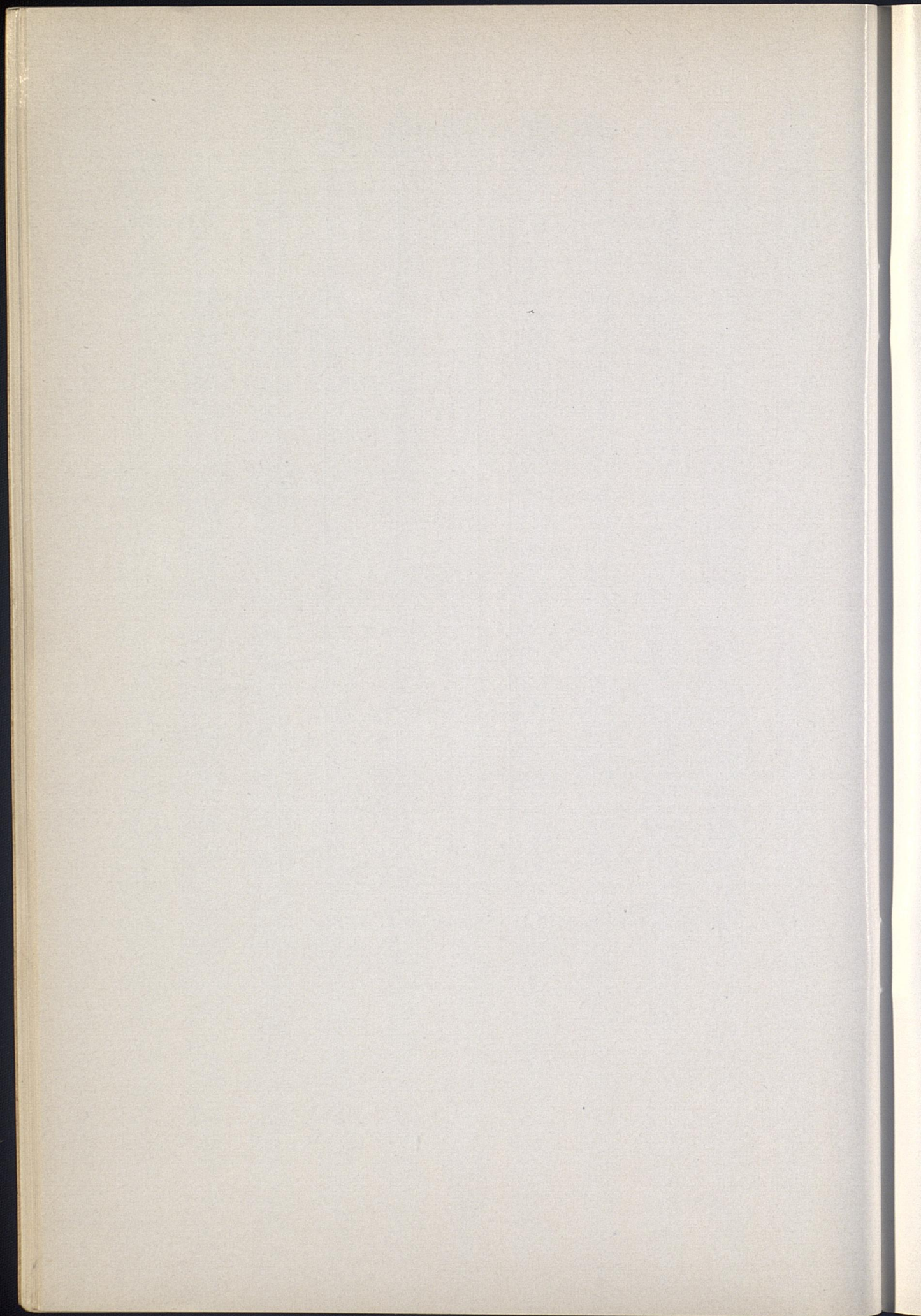

SECOND TERM

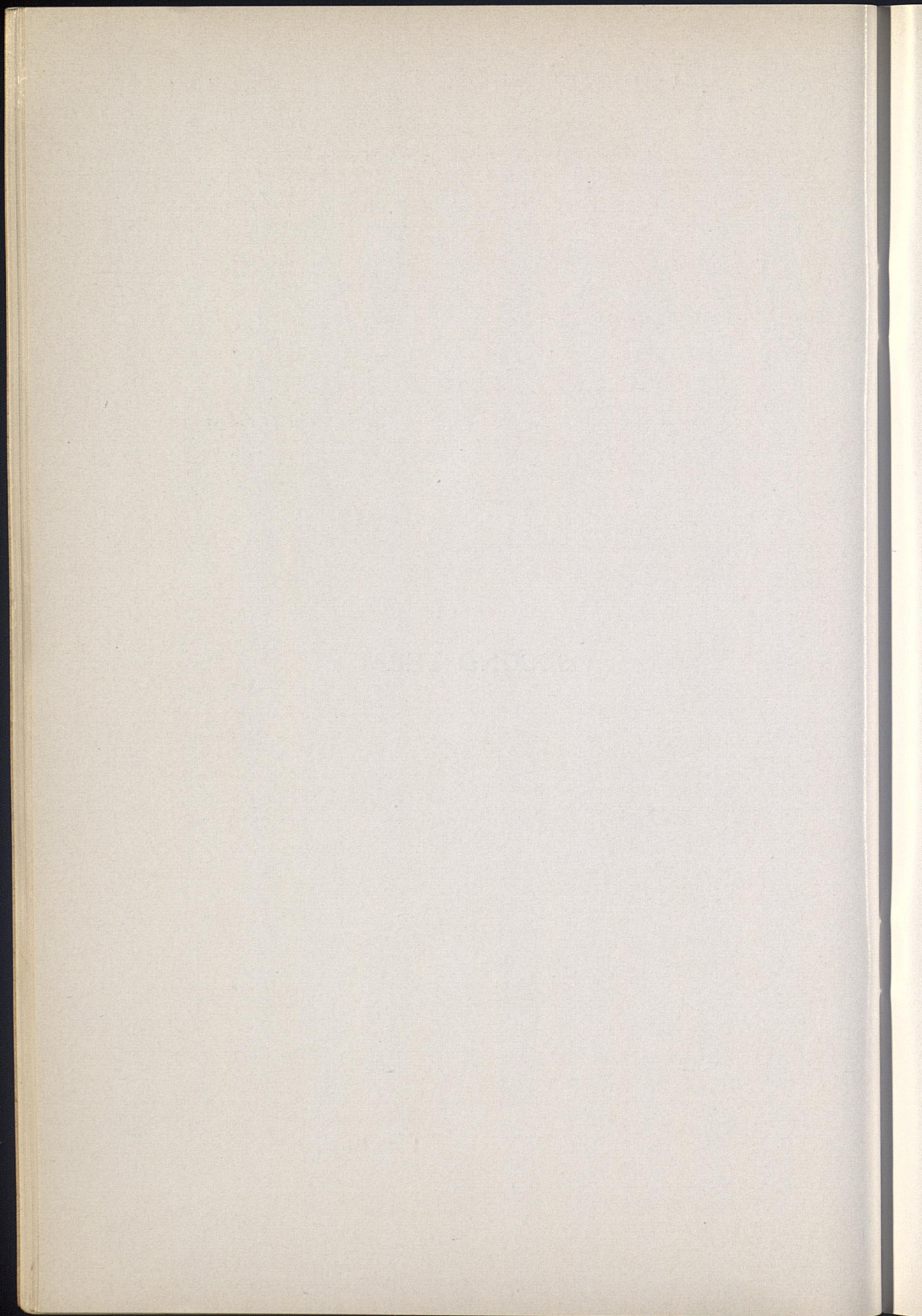

SECOND TERM—SUMMER 1942
COLLEGE OF ARTS AND SCIENCES

Course No.	Subject	Quarter Hrs.	Hour	Days	Building	Room No.	Instructor
ANATOMY AND PHYSIOLOGY							
1b	General Physiology	4	2	M-F	BS	313	Driver
	The following courses not open to freshmen and sophomores:						
105	Architecture of the Human Skeleton (No prerequisite) ..	5	3	D	BS	306	Allen
106	Introduction to Endocrinology (Designed for Teachers)	4	4	M-F	BS	313	Allen
C108b	Advanced Physiology (Lec., and Lab.)	5	3	D	BS	{313 } {307 }	{Driver }
	The following course open to graduate students only:						
201b	Research in Physiology	6	By Appt.	D	BS	{304a } or {305a }	{Staff }
	For degree requirements, see first term schedule.						
ANCIENT LANGUAGES							
*1, *2, *3, *4, *5, *6	{ Beginning Latin, Caesar, Cicero, Virgil, Livy, Horace	5	1	D	A	303	Jones
	The following courses not open to freshmen and sophomores:						
110a, b	Latin Literature (Selections) ..	4	1	M-F	A	303	Jones
122a	Greek Literature in English Translation (Epic, Lyric)	4	3	M-F	A	303	Jones
150b	Teacher's Course in Latin (Based on second year work) ..	4	3	M-F	A	303	Jones
	For degree requirements, see first term schedule.						
ANTHROPOLOGY AND ARCHAEOLOGY							
	Not open to lower division students:						
106	Ethnology of Europe	3	{ 9:50- } { 10:40 }	{ D }	BS	124	Funkhouser
ART							
147	Art in America	4	1	M-F	BS	211	
157	Art in Secondary Schools	4	2	M-F	BS	211	

* Open to freshmen.

SECOND TERM—SUMMER 1942
COLLEGE OF ARTS AND SCIENCES—Continued

Course No.	Subject	Quarter Hrs.	Hour	Days	Building	Room No.	Instructor
BACTERIOLOGY							
2b ₁	Elem. Microbiology, Lec.....}	6	By Appt.		BS	214	
2b ₂	Elem. Microbiology, Lab.}						
*6 ₁	Bacteriology for Nurses, Lec.}	6	7:00-8:50	D	BS	208	Knott
*6 ₂	Bacteriology for Nurses, Lab.}						
57 ₁	Bacteriology of Water and Sewage, Lec.}	6	9:50-10:40	D	KH	B13	Weaver
57 ₂	Bacteriology of Water and Sewage, Lab.}						
	The following courses not open to freshmen and sophomores:						
102 ₁	General Bacteriology, Lec.....}	6	7:00-7:50	D	BS	124	Scherago
102 ₂	General Bacteriology, Lab.....}						
104	Applied Bacteriology, Lab.}	3	By Appt.		BS	207	Weaver
110c	Laboratory Diagnosis, Lab.}	3	By Appt.		BS	206	Knott
115a-f	Individual Work	4	By Appt.		BS	206	Scherago
125a ₁	Immunology and Serology, Lec.}	4	8:00-8:50	D	KH	B14	Scherago
	1st half of term						
125a ₂	Immunology and Serology, Lab.}	4	8:50-11:30	D	BS	206	Knott
125b ₁	Immunology and Serology, Lec.}						
	2nd half of term	4	8:00-8:50	D	KH	B14	Scherago
125b ₂	Immunology and Serology, Lab.}						
	The following courses open only to graduate students:						
201a-f	Research in Bacteriology	5	By Appt.		BS		Scherago and Weaver
207 ₁	Bacteriology of Water and Sewage, Lec.}	6	2	D	KH	B13	Weaver
207 ₂	Bacteriology of Water and Sewage, Lab.}						
	For degree requirements, see first term schedule.						
CHEMISTRY							
*C1b	General Inorganic Chemistry.. (Prereq. Chem. 1a)	6	1, 2, 3	D	{KH KH KH	{101 201 209	{Mitchell
8a	Quantitative Analysis (1st half 2nd term)	4	1, 2, 3, 4	D	{KH KH	{111 113	{Stewart
8b	Quantitative Analysis (2nd half 2nd term)	4	1, 2, 3, 4	D	{KH KH	{111 113	{Stewart

* Open to freshmen.

SECOND TERM—SUMMER 1942
COLLEGE OF ARTS AND SCIENCES—Continued

Course No.	Subject	Quarter Hrs.	Hour	Days	Building	Room No.	Instructor
CHEMISTRY—Continued							
{C20b	Organic Chemistry	3	1, 2, 3	D	{KH	214 }	{Barkenbus
	(Prereq. Chem. 7 or 20a)				{KH	217 }	
{20c	Organic Chemistry	5	1, 2, 3	D	{KH	214 }	{Barkenbus
	(Prereq. 20b) Summer—No credit in 20b unless 20c is passed the same term.				{KH	215 }	
	The following courses not open to freshmen and sophomores:						
103a	Qualitative Organic Analysis....	4	By Appt.	D	KH	215	Barkenbus
	(Prereq. Chem. 127c or 20c)						
103b	Qualitative Organic Analysis	3	By Appt.	D	KH	215	Barkenbus
	(Prereq. Chem. 103a)						
106a	Advanced Organic Chemistry....	4	By Appt.	D	KH	215	Barkenbus
	(Prereq. Chem. 127c or 20c)						
106b	Advanced Organic Chemistry....	3	By Appt.	D	KH	215	Barkenbus
	(Prereq. Chem. 106a)						
107a	Selected Problems in Quant. Analysis	4	By Appt.	D	KH	113	Stewart
	(Prereq. Chem. 109b)						
107b	Selected Problems in Quant. Analysis	3	By Appt.	D	KH	113	Stewart
	(Prereq. Chem. 107a)						
109a	Quantitative Analysis	4	By Appt.	D	{KH	111 }	{Stewart
	(Prereq. Chem. 8b)				{KH	113 }	
109b	Quantitative Analysis	4	By Appt.	D	{KH	111 }	{Stewart
	(Prereq. Chem. 109a)				{KH	113 }	
{C127b	Organic Chemistry (Prereq. Chem. 7, or 20a or 127a).....	3	1, 2, 3	D	{KH	214 }	{Barkenbus
{127c	Organic Chemistry (Prereq. 127b) Summer—No credit in 127b unless 127c is passed the same term	5	1, 2, 3	D	{KH	214 }	
	The following courses open only to graduate students:						
202a	Quantitative Analysis	4	By Appt.	D	KH	113	Stewart
202b	Quantitative Analysis	4	By Appt.	D	KH	113	Stewart
	(Prereq. Chem. 202a)						
204a	Organic Chemistry	4	By Appt.	D	KH	215	Barkenbus
	(Prereq. 103b or 106b)						
204b	Organic Chemistry	4	By Appt.	D	KH	215	Barkenbus
	(Prereq. Chem. 204a)						
204c	Organic Chemistry	4	By Appt.	D	KH	215	Barkenbus
	(Prereq. Chem. 204b)						
204d	Organic Chemistry	4	By Appt.	D	KH	215	Barkenbus
	(Prereq. Chem. 204c)						
	For degree requirements, see first term schedule.						

SECOND TERM—SUMMER 1942
COLLEGE OF ARTS AND SCIENCES—Continued

Course No.	Subject	Quarter Hrs.	Hour	Days	Building	Room No.	Instructor
ECONOMICS							
*3	Economic History of U. S.	4	6	M-F	WH	101	Jennings
7b	Principles of Accounting, Rec.)	5	1	D	WH	306	Beals
	Principles of Accounting, Lab.)			By Appt.	WH	306	Beals
	Not open to lower division students:						
103	Transportation (Prereq. Com. 1)	4	2	M-F	WH	103	Sullivan
105	Money and Banking (Prereq. Com. 1)	4	1	M-F	WH	301	Carpenter
110	Business Cycles (Com. 1 and consent of instructor)	4	6	M-F	WH	401	Palmer
114	War Economics (Prereq. Com. 1)	4	4	M-F	WH	303	Carpenter
121	Economic Geography of Eastern Hemisphere	4	5	M-F	WH	303	Jennings
124	State and Local Taxation (Consent of instructor)	4	2, 4	D	WH	101	Martin
	Open only to graduate students:						
202a	Seminar	1		By Appt.	WH	205	Sullivan
208	Adv. Economic Theory (Survey of Current Literature)	4		By Appt.	WH	205	Sullivan
210	Research Statistics	2		By Appt.	WH	401	Palmer
	For degree requirements, see first term schedule.						
ENGLISH							
*C1b	English Composition	4	1	M-F	McVH	210	Ward
3b	History of English Literature....	5	2	D	McVH	210	Ward
	The following courses not open to freshmen and sophomores:						
107a	Victorian Poets	5	2	D	McVH	204	Brady
130b	Comparative Literature	5	1	D	McVH	204	Brady
147	Age of Johnson	5	3	D	McVH	206	Gallaway
170a	Backgrounds of Modern Literature	5	4	D	McVH	206	Gallaway
	For degree requirements, see first term schedule.						
GEOLOGY							
*24a	Elements of Geography	4	3	M-F	MH	203	Young
*14b	Elementary Field Geology..... (No prerequisite)	1	1-5 p. m.	W	MH	203	McFarlan

* Open to freshmen.

SECOND TERM—SUMMER 1942
COLLEGE OF ARTS AND SCIENCES—Continued

Course No.	Subject	Quarter Hrs.	Hour	Days	Building	Room No.	Instructor
GEOLOGY—Continued							
*14d	Elementary Field Geology..... (No prerequisite) Not open to lower division students:	1	1-5 p. m.	Th	MH	203	McFarlan
120b	Geology of Kentucky (No prerequisite)	4	2	M-F	MH	203	McFarlan
GERMAN LANGUAGE AND LITERATURE							
*1a	Elementary German	5	2	D	A	205	Ubben
*1b	Elementary German	5	2	D	A	205	Ubben
2a	Intermediate German	4	3	M-F	A	205	Ubben
	(Prereq., 1b)						
2b	Intermediate German	4	3	M-F	A	205	Ubben
	(Prereq., 2a)						
3b	Selected Readings	4		By Appt.	A	205	Ubben
	(Prereq., 3a)						
	The following courses not open to freshmen and sophomores:						
101b	Nineteenth Century Literature	4		By Appt.	A	205	
	(Prereq., 3b)						
105a-d	Independent Work	4		By Appt.	A	205	
	For degree requirements, see first term schedule.						
HISTORY							
*4b	Modern Europe since the French Revolution	4	2	M-F	FH	204	Lunde
*5b	United States since 1860..... Not open to lower division students:	4	2	M-F	FH	301	Knapp
119a	French Revolution	4	4	M-F	FH	204	Lunde
171	Eighteenth Century Europe.....	3	1	M-Th	FH	204	Lunde
184	Geographic Basis of American History	2	3	MWF	FH	304	Knapp
	Open only to graduates:						
202	The American Revolution	4	4	M-F	FH	304	Knapp
HYGIENE AND PUBLIC HEALTH							
*9	Hygiene for Teachers	3	2	TWThF	HB	102	Hamilton
51	Personal Health Problems.....	3	3	MTThF	HB	102	Hamilton
C100b	Public Health	3		By Appt.	HB	105	Hamilton

* Open to freshmen.

SECOND TERM—SUMMER 1942
COLLEGE OF ARTS AND SCIENCES—Continued

Course No.	Subject	Quarter Hrs.	Hour	Days	Building	Room No.	Instructor
HYGIENE AND PUBLIC HEALTH—Continued							
C115	Communicable Diseases	3	4	{ MT } { WTh }	HB	102	Hamilton
111a-d	Independent Work in Hygiene and Public Health	4	By Appt.				
C100a	Public Health	3	5	MTWTF	HB	102	
C110	Health Education	3	6	TWThF	HB	102	
For degree requirements, see first term schedule.							
JOURNALISM							
20b	News Reporting	5	3	D	McVH	54	
21	Etymology	4	2	M-F	McVH	54	
Not open to lower division students:							
110	Supervision of High School Publications	4	2	M-F	McVH	53	Portmann
115	Advertising Typography and Layout	4	4	M-F	McVH	50	Portmann
118	Publicity for Schools and Social Service Agencies	4	3	M-F	McVH	53	Portmann
102	Newspaper Administration	4	1	M-F	McVH	53	
For degree requirements, see first term schedule							
LIBRARY SCIENCE							
The following general course not open to freshmen and sophomores: (Designed for the teacher or teacher-librarian. Acceptable to State Department of Edu- cation on the 6 semester hrs. [9 quarter hours] require- ment for teacher-librarians.)							
C105	Reading Guidance	4	2	D	UL	314	Young
The following professional course open to senior and graduate students:							
126	Place, Function, Administra- tion of the High School Library	5	3	D	UL	314	Young

SECOND TERM—SUMMER 1942
COLLEGE OF ARTS AND SCIENCES—Continued

Course No.	Subject	Quarter Hrs.	Hour	Days	Building	Room No.	Instructor
MATHEMATICS and ASTRONOMY							
3	Plane Trig. (2nd term)	5	2	M-S	McVH	104	
15	Math. of Finance (2nd term)....	5	3	M-S	McVH	104	
20a	Differential Calculus (2nd term)	5	2	M-S	McVH	106	Latimer
(120	Mathematical Statistics or.....	4	4	M-F	McVH	100	
)119	Modern Geometry (2nd term)....	4					
218	Algebraic Numbers (2nd term)	4	4	M-F	McVH	106	Latimer
	Open only to graduate students: For degree requirements, see first term schedule.						
Note. —For Military Science, see schedule for the first term.							
MUSIC							
Applied Music							
*15a-h	Piano	3		By Appt.	AC	7	Cullis
*16a-h	Voice	3		By Appt.	AC	12	Ogle
*18a-h	Organ	3		By Appt.	AC	MeH	Cullis
*40a-h	Orchestra (No credit allowed for music majors)	1	3 p. m.	D	AC	8	Capurso
Theory Courses							
Not open to lower division students:							
12b	Counterpoint	3	2	MTThF	AC	18	Capurso
13b	Form and Analysis						
110b	Independent Work	3		By Appt.	AC	18	Capurso
114b	Orchestration and Conducting...	3	4	MTThF	AC	18	Capurso
19b	History of Music	4	3	MTThF	AC	18	Capurso
	Open to graduate students only.						
Note. —For courses in Music Education, see courses listed under College of Education. For degree requirements, see first term schedule							
PHILOSOPHY							
21	Introduction to Philosophy.....	4	1	M-F	FH	205	Kuiper
	The following courses not open to freshmen and sophomores:						
111	Contemporary Philosophy	4	2	T-S	FH	205	Kuiper
109a-d	Independent Work	4		By Appt.	FH	103	Kuiper

* Open to freshmen.

SECOND TERM—SUMMER 1942
COLLEGE OF ARTS AND SCIENCES—Continued

Course No.	Subject	Quarter Hrs.	Hour	Days	Building	Room No.	Instructor
PHYSICAL EDUCATION							
	Not open to lower division students:						
115	History and Survey of the Dance	4	3	D	FH	106	Kouns
125	Organization and Administration of Recreation	4	2	D	FH	106	Kouns
123	History and Principles of Phys. Ed.	5	1	D	FH		Kurachek
203	Open only to graduate students: Current Studies in the Administration of Physical Educa...	3	4	D	FH	106	Kurachek
Note. —For Recreative Activities, see schedule for the first term. For degree requirements, see first term schedule							
PHYSICS							
*51b	Introduction to Physics	4	3	D	PENCE	201	Koppius
*1b ₁	Gen. Elem. Phys., Lec.	7	1	TTh	PENCE	201	Todd
*1b ₂	Gen. Elem. Phys., Rec.		2	D	PENCE	309	Todd
*1b ₂₁	Gen. Elem. Phys., Lab.		1	MWFS	PENCE	307	Todd
3b ₁	Gen. Col. Phys., Lec.	9	1	TTh	PENCE	103	Koppius
3b ₁₁	Gen. Col. Phys., Lab.		4	D			
			1	WF			
			2	D	PENCE	105	Koppius
	Not open to lower division students:						
151	Introduction to Atomic Physics	4		By Appt.	PENCE		Todd
Advanced courses in Physics will be offered if demand for them arises. For description of such courses, consult the graduate bulletin or general catalog. For degree requirements, see first term schedule.							
POLITICAL SCIENCE							
*15	Problems of Citizenship	4	4	M-F	A	301	Shannon
*15 ₁	Problems of Citizenship	4	3	M-F	A	302	
	Not open to lower division students:						
*51 ₁	American Government	5	3	M-F	A	301	
			5	W			
150	International Law	4	1	M-F	A	203	Edelmann
171a	Early Political Theory	4	2	M-F	A	301	Shannon
217	Open only to graduate students: Contemporary American Diplomatic Problems	4	3	M-F	A	203	Edelmann
For degree requirements, see first term schedule.							

* Open to freshmen.

SECOND TERM—SUMMER 1942
COLLEGE OF ARTS AND SCIENCES—Continued

Course No.	Subject	Quarter Hrs.	Hour	Days	Building	Room No.	Instructor
PSYCHOLOGY							
*1	Elementary Psychology	5	3	D	NH	306	White
7	Psychology of the Child	5	4	D	NH	306	Asher
	The following courses not open to freshmen and sophomores:						
111	Mental Measurements	4	3	M-F	NH	300	Asher
114	Abnormal Psychology	4	2	M-F	NH	306	White
120a, b, etc.	Independent Work in Psychology	3		By Appt.	NH	204	Staff
	The following courses open only to graduate students:						
203a, b, etc.	Problems in Psychology	3		By Appt.	NH	204	Staff
210a-f	Research in Psychology	4		By Appt.	NH	204	Staff
	For degree requirements, see first term schedule						
ROMANCE LANGUAGES							
*1b	Elementary French (Cont.)	5	1	D	MH	307	Schick
2a	Intermediate French	4	1	M-F	MH	307	Schick
2b	Intermediate French (Cont.)....	4	1	M-F	MH	307	Schick
5b	Elementary Spanish	5	2	D	MH	307	Schick
7a	Intermediate Spanish	4	2	M-F	MH	307	Schick
7b	Intermediate Spanish (Cont.)..	4	2	M-F	MH	307	Schick
	Not open to lower division students:						
80a-b	Tutorial Seminar	1		By Appt.			Schick
114a-b	Independent Work in R. L.....	4		By Appt.			Schick
	For degree requirements, see first term schedule						
SOCIOLOGY							
	Not open to lower division students:						
102	Social Pathology	4	1	M-F	FH	105	Sanders
	(Including trips to be taken to various institutions)						
109	The Family	4	2	M-F	FH	105	Sanders
	For degree requirements, see first term schedule						

* Open to freshmen.

SECOND TERM—SUMMER 1942
COLLEGE OF ARTS AND SCIENCES—Continued

Course No.	Subject	Quarter Hrs.	Hour	Days	Building	Room No.	Instructor
ZOOLOGY							
*1b ₁	General Zoology, Lec.....	4	{ 3	M-F	BS	B8	Allen
*1b ₂	General Zoology, Lab.	{ 4	M-F	BS	B9	Allen	
25	General Animal Biology	5	3	D	BS	B3	Lincicome
	Not open to lower division students:						
101b ₁	Histology, Lec.	4	{ 3	M-F	BS	127	Brauer
101b ₂	Histology, Lab.	{ 4	M-F	BS	127	Brauer	
105	Parasitology	5	1, 2	M-F	BS	B3	Lincicome
106 ₁	Embryology, Rec.	6	{ 1	D	BS	125	Brauer
106 ₂	Embryology, Lab.	{ 2	D	BS	127	Brauer	
108b	Prin. of Zoology (Heredity).....	3	{ 11:15-}	D	BS	124	Funkhouser Staff
110a-d	Independent Work	4	{ 12:05				
	For degree requirements, see first term schedule.						

* Open to freshmen.

SECOND TERM—SUMMER QUARTER 1942
COLLEGE OF AGRICULTURE AND HOME ECONOMICS

Course No.	Subject	Quarter Hrs.	Hour	Days	Building	Room No.	Instructor
AGRICULTURAL ENGINEERING							
C3	Farm Structural Engineering....	4	5, 6	M-F	AE	201	Young
AGRICULTURAL ENTOMOLOGY							
102	Economic Entomology (July 23-August 7)	4	2, 3	D	Agr	103	Townsend
ANIMAL INDUSTRY							
1	Farm Livestock Production	5	2, 3	M-F	SP	101	Wright
21	Farm Dairying	4	4	D	D	113	Morrison
123	Dairy Bacteriology	5	2, 3	M-F	D		Morrison
RURAL SOCIOLOGY							
101	Rural Sociology	3	1	T-F	Agr	1	Beers
HOME ECONOMICS							
61	Housing	4	2	M-F	HE	1	Deephouse
103a, b	Public School Nutrition (July 23-Aug. 12)	4	3, 4	D	HE	9	Grundmeier
105a	Experimental Cookery	4	2, 4	D	HE	204	Grundmeier
107	Workshop in Nutrition	5	1-5	D	HE	105	Erikson
114	Food Preservation	3	3, 4	D	HE	200	Helton
154	Family Living	4	5	M-F	HE	9	Mumford
155	The Child and His Clothing	3	6	M-Th	HE	9	Mumford
162b ₁	Home Management Laboratory (Advance classification necessary)	4		By Appt.			Deephouse
162b ₂	Home Management Laboratory (Advance classification necessary)	4		By Appt.			Helton

**COLLEGE OF ENGINEERING
SECOND TERM—SUMMER 1942**

Course No.	Subject	Quarter Hrs.	Hour	Days	Building	Room No.	Instructor
APPLIED MECHANICS							
100	Strength of Materials	5			Eng	202	Hawkins
CIVIL ENGINEERING							
13	Advanced Surveying	4			Eng	205	Shaver
18	Mapping and Topographic Drawing	3			Eng	216	Shaver
81	Testing Materials	2			Eng	108	Chambers
105	Masonry Structures	5			Eng	206	Terrell
120	Hydraulics	4			Eng	214	Cheek
123	Hydraulics Laboratory	2			Eng	108	Cheek
181a	Independent Problems	1			Eng	207	Terrell
ELECTRICAL ENGINEERING							
101	Fundamentals of Elec. Engineering	4			Eng		Barnett
115	D. C. Machinery	4			Eng		Bureau
131a	Elec. Communication Engineering	5			Eng	244	
MECHANICAL ENGINEERING							
103	Elem. of Heat Power Eng.	3			Eng		May
METALLURGICAL ENGINEERING							
26	Engineering Metallurgy	3			Eng		McGuire
128	Met. of Non-Ferrous	4			Eng		Crouse
140	Science of Metals	4			Eng		Crouse, McGuire
166a	Extractive Metallurgy	5			Eng		Emrath
167	Ext. Met. Plant Practice	2			Eng		Emrath

**SECOND TERM—SUMMER 1942
COLLEGE OF LAW**

176	Trade Regulation	2½	8-8:50	T-S	Law	100	Eblen
104b	Real Property	2½	9-9:50	T-S	Law	100	Eblen
180	Labor Law	2½	10-10:50	M-F	Law	100	Pittman
152	Oil and Gas	2½	11-11:50	T-S	Law	100	Moreland
105	Agency	2½	1-1:50	M-F	Law	100	Moreland

**SECOND TERM—SUMMER 1942
COLLEGE OF EDUCATION**

Course No.	Subject	Quarter Hrs.	Hour	Days	Building	Room No.	Instructor
ADMINISTRATION							
	The following courses open only to graduate students:						
✓ 202	Local School Administration.....	5	2	D	E	131	Meece
✓ 203	Constitutional and Legal Basis of Public School Administration	4	2	M-F	E	222	Ligon
210	Special Problems in School Administration	4		By Appt.	E	229	Seay, Meece
212	The Elementary School	5	4	D	E	Kdg	Duncan
213	State School Administration	4	3	M-F	E	222	Seay
214	The Secondary School	4	1	M-F	E	131	Ligon
301a, b	Research Problems in Educational Administration	4		By Appt.	E	229	Seay, Meece
307a, b	Research Problems in Secondary Education	4		By Appt.	E	115	Ligon
308a, b	Research Problems in Elementary Education	4		By Appt.	E	136	Duncan
321a, b	Research Problems in Higher Education	4		By Appt.	E	128	Taylor, Chamberlain
AGRICULTURAL EDUCATION							
	The following courses open only to graduate students:						
280	Method in Teaching Vocational Agriculture (July 23-Aug. 11)	4		By Appt.	E	226	Hammonds
287c	Evening Schools (Aug. 12-29).....	4		By Appt.	E	226	Hammonds
287e	Teaching Farm Shop	4		By Appt.	E	207	Tabb
	(July 23-Aug. 11)						
BUSINESS EDUCATION							
	Standing of 1.0 required for admission to the following course:						
192	Teaching General Business	4	1	M-F	WH	102	Guy
	The following courses open only to graduate students:						
256	The Social Business Subjects in High School	4	2	M-F	WH	205	Lawrence
259	The Commerce Curriculum	5	3	D	WH	201	Lawrence

SECOND TERM—SUMMER 1942
COLLEGE OF EDUCATION—Continued

Course No.	Subject	Quarter Hrs.	Hour	Days	Building	Room No.	Instructor
EDUCATIONAL PSYCHOLOGY							
	Standing of 1.0 required for admission to the following courses:						
118	Educational Tests and Measurements for Elem. Teachers	4	2	M-F	E	122	Ross
C122	Educational Tests and Measurements for High School Teachers	4	2	M-F	E	122	Ross
	The following course open only to graduate students:						
254	Problems in Educational Psychology	4	3	M-F	E	131	Ross
ELEMENTARY EDUCATION							
	Standing of 1.0 required for admission to the following courses:						
118	Educational Tests and Measurements for Elem. Teachers	4	2	M-F	E	122	Ross
141	Problems in Diagnostic and Remedial Reading	4	2	M-F	E	Kdg	Duncan
	The following courses open only to graduate students:						
212	The Elementary School	5	4	D	E	Kdg	Duncan
308a, b	Research Problems in Elementary Education	4		By Appt.	E	136	Duncan
HISTORY OF EDUCATION							
	The following courses open only to graduate students:						
201b	Recent Educational History in the United States	4	4	M-F	E	222	Patrick
220	Comparative Education	4	4	M-F	E	101	Taylor
237a, b	Research in History of Education	4		By Appt.	E	233	Patrick
HOME ECONOMICS EDUCATION							
	The following courses open only to graduate students:						
261	Home Economics Supervision (July 23-August 11)	4	2, 4	M-F	E	104	Parker
268	Home Economics Curriculum Construction (Aug. 12-29)	4	2, 4	M-F	E	104	Parker

SECOND TERM—SUMMER 1942
COLLEGE OF EDUCATION—Continued

Course No.	Subject	Quarter Hrs.	Hour	Days	Building	Room No.	Instructor
INDUSTRIAL EDUCATION							
	Standing of 1.0 required for admission to the following courses:						
79	Determining Related Subjects Content (August 12-29)	3	2, 3	D	E	108	May
81	Analysis of Learning Difficulties in Industrial Education.... (July 23-August 11)	3	2, 3	D	E	108	May
108	Coordination Techniques in Industrial Education	3	2, 3	D	E	208	Hankins
171b	Principles and Philosophy of Industrial Education	3	2, 3	D	E	208	Hankins
	(July 23-August 11)						
MUSIC EDUCATION							
	The following courses open only to graduate students:						
251	Problems in Public School and Community Music	5	4	D	AC	18	Capurso
252	Field Problems in Music	2		By Appt.	AC	18	Capurso
253	Independent Work in Music Education	5	5	D	AC	18	Capurso
PHILOSOPHY OF EDUCATION							
	The following courses open only to graduate students:						
227b	Techniques in Curriculum Construction	4	1	M-F	E	122	Williams
230	Problems of Educational Sociology	4	1	M-F	E	222	Patrick
SECONDARY EDUCATION							
	Standing of 1.0 required for admission to the following course:						
141	Problems in Diagnostic and Remedial Reading	4	2	M-F	E	Kdg	Duncan
	The following courses open only to graduate students:						
203	Constitutional and Legal Basis of Public School Administration	4	2	M-F	E	222	Ligon

SECOND TERM—SUMMER 1942
COLLEGE OF EDUCATION—Continued

Course No.	Subject	Quarter Hrs.	Hour	Days	Building	Room No.	Instructor
SECONDARY EDUCATION—Cont.							
214	The Secondary School	4	1	M-F	E	131	Ligon
224	Organization and Supervision of Student Teaching	5	3	D	E	122	Williams
307a, b	Research Problems in Sec- ondary Education	4	By	Appt.	E	115	Ligon

SUMMER QUARTER—SECOND TERM 1942
COLLEGE OF COMMERCE

*3	Economic History of U. S.....	4	6	M-F	WH	101	Jennings
7b	Principles of Accounting, Rec.)	5	1	D	WH	306	Beals
	Principles of Accounting, Lab.)		By	Appt.	WH	306	Beals
10	Principles of Marketing	5	4	D	WH	201	McIntyre
	(Prereq. Com. 1)						
13b	Secretarial Practice, Shorthand (Prereq. Eng. 1a and b and Com. 13a)	4	5	M-F	WH	301	Guy
14b	Advanced Secretarial Practice..	4	2	M-F	WH	301	Fowler
17b	Secretarial Practice, Type- writing	3	3	D	WH	301	Hume
	(Prereq. Eng. 1a and b and Com. 17a)						
103	Transportation	4	2	M-F	WH	103	Sullivan
	(Prereq. Com. 1)						
105	Money and Banking	4	1	M-F	WH	301	Carpenter
	(Prereq. Com. 1)						
108	Advanced Accounting Theory....	3	5	M-Th	WH	103	Haun
	(Prereq. Com. 7b and con- sent of instructor)						
109b	Business Law	4	3	M-F	WH	103	Haun
110	Business Cycles	4	6	M-F	WH	401	Palmer
	(Com. 1 and consent of instructor)						
114	War Economics	4	4	M-F	WH	303	Carpenter
	(Prereq. Com. 1)						
121	Economic Geography of Eastern Hem.	4	5	M-F	WH	303	Jennings
124	State and Local Taxation	4	2, 4	D	WH	101	Martin
	(Consent of instructor)		(July 23-Aug. 8)				
145	Problems in Office Management	4	6	M-F	WH	103	Lawrence
202a	Seminar	1	By	Appt.	WH	205	Sullivan
208	Advanced Economic Theory.....	4	By	Appt.	WH	205	Sullivan
	(Survey of Current Literature)						
210	Research Statistics	2	By	Appt.	WH	401	Palmer

