

Population, 10,000 - Prev. Winds N & N.W.

**WATER FACILITIES** Gravity System of Water Works. Supply from Kentucky River. Water pumped to 2 Reservoirs. 3 Million Galls. capy each, located on hill 280 ft. above Main St. and out-letted 1 mile West of city limits. 7 Million Galls. in reservoirs at all times. 1 Holly Compound Duplex Pump. 3 Million Galls. and 1 Bell Duplex Pump capy 1 1/2 Million Galls. per 24 hours. 4 Siphons 100 ft. each. 14 miles of water pipes 4 to 14" diam. 11 Double Hydrants. Pressure 120 lb. per Sq. Inch. 15 Fire Cisterns. Average capacity 500 Bbls.

**FIRE DEPARTMENT** A fully Paid Men (all steep in fire station) 2 Horses - swimming harness, Gamewell Fire Alarm System. 17 Boxes. 1 Third Class Wherry Steamer in reserve. 1 Hose Wagon, carrying 300 ft. of hose. 1 Water Pail, carrying 600 ft. of hose. 1700 ft. of cotton, rubber lined hose. 1000 ft. of which is new. 4 ordinary and 3 shot off nozzles. 2 Cooper Hose Clamps. 6 Buckets. 4 Axes. 1 Hook & ladder truck & Hose Wagon, combined. 30 ft. ladders in use, 60 ft. extension ladders in reserve.

INSURANCE  
MAPS of  
**FRANKFORT**  
FRANKLIN CO.  
KENTUCKY  
Sanborn-Perris Map Co. Limited  
115 Broadway, New York  
Scale 50 ft. to an Inch  
Sept. 1896  
Copyright 1896, by the Sanborn-Perris Map Co. Limited

10 Sheets (188)  
Part of Original  
No. 149  
Scale & Copy

B-2  
56,217

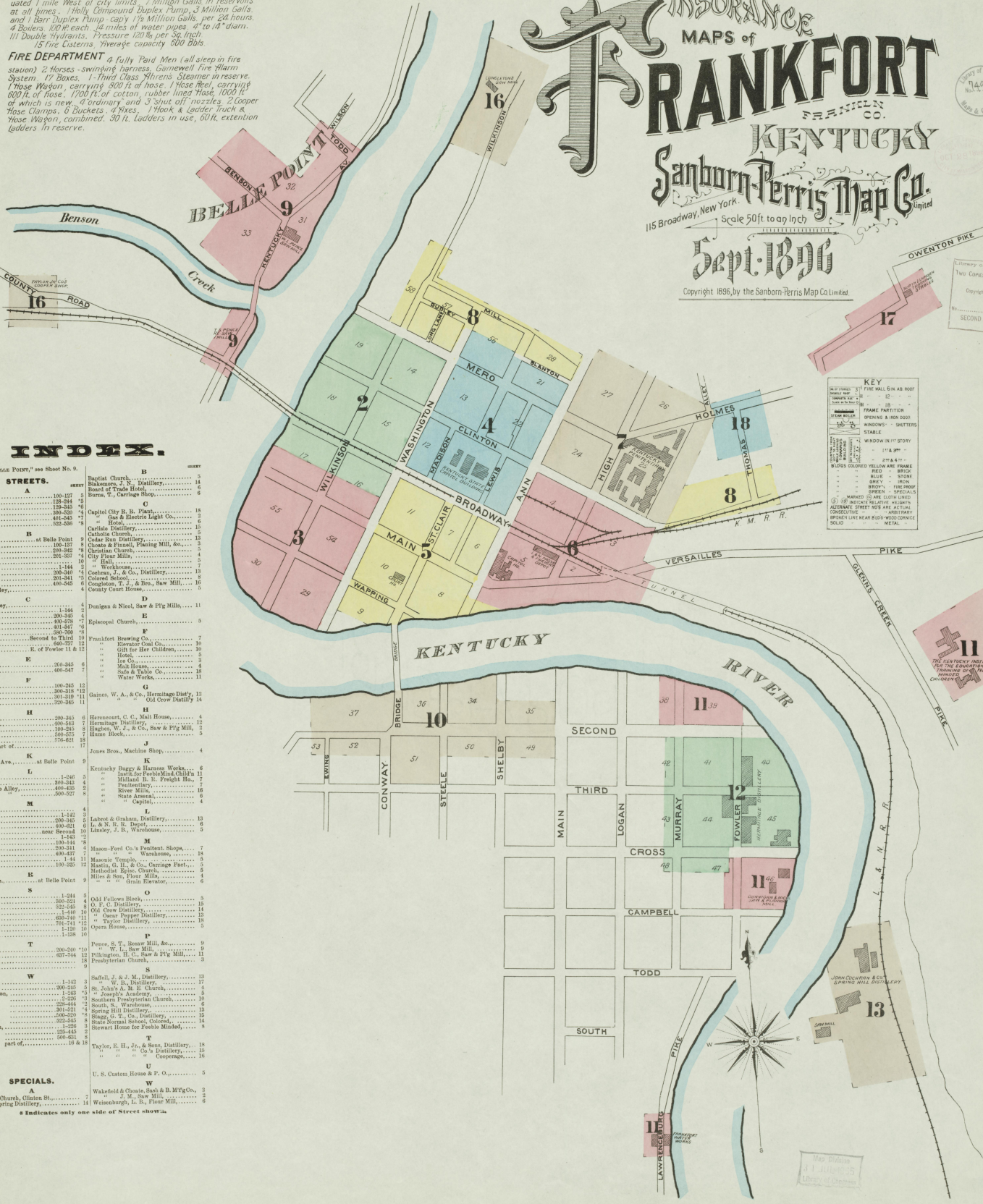

**INDEX.**

For "Belle Point" see Sheet No. 9.

STREETS.	INDEX
A. C. M. ....	100-137
Acme ....	128-244
Adams ....	159-245
Adams ....	300-320
Adams ....	401-245
Adams ....	502-508
Adams ....	601-245
Adams ....	701-245
Adams ....	801-245
Adams ....	901-245
Adams ....	1001-245
Adams ....	1101-245
Adams ....	1201-245
Adams ....	1301-245
Adams ....	1401-245
Adams ....	1501-245
Adams ....	1601-245
Adams ....	1701-245
Adams ....	1801-245
Adams ....	1901-245
Adams ....	2001-245
Adams ....	2101-245
Adams ....	2201-245
Adams ....	2301-245
Adams ....	2401-245
Adams ....	2501-245
Adams ....	2601-245
Adams ....	2701-245
Adams ....	2801-245
Adams ....	2901-245
Adams ....	3001-245
Adams ....	3101-245
Adams ....	3201-245
Adams ....	3301-245
Adams ....	3401-245
Adams ....	3501-245
Adams ....	3601-245
Adams ....	3701-245
Adams ....	3801-245
Adams ....	3901-245
Adams ....	4001-245
Adams ....	4101-245
Adams ....	4201-245
Adams ....	4301-245
Adams ....	4401-245
Adams ....	4501-245
Adams ....	4601-245
Adams ....	4701-245
Adams ....	4801-245
Adams ....	4901-245
Adams ....	5001-245
Adams ....	5101-245
Adams ....	5201-245
Adams ....	5301-245
Adams ....	5401-245
Adams ....	5501-245
Adams ....	5601-245
Adams ....	5701-245
Adams ....	5801-245
Adams ....	5901-245
Adams ....	6001-245
Adams ....	6101-245
Adams ....	6201-245
Adams ....	6301-245
Adams ....	6401-245
Adams ....	6501-245
Adams ....	6601-245
Adams ....	6701-245
Adams ....	6801-245
Adams ....	6901-245
Adams ....	7001-245
Adams ....	7101-245
Adams ....	7201-245
Adams ....	7301-245
Adams ....	7401-245
Adams ....	7501-245
Adams ....	7601-245
Adams ....	7701-245
Adams ....	7801-245
Adams ....	7901-245
Adams ....	8001-245
Adams ....	8101-245
Adams ....	8201-245
Adams ....	8301-245
Adams ....	8401-245
Adams ....	8501-245
Adams ....	8601-245
Adams ....	8701-245
Adams ....	8801-245
Adams ....	8901-245
Adams ....	9001-245
Adams ....	9101-245
Adams ....	9201-245
Adams ....	9301-245
Adams ....	9401-245
Adams ....	9501-245
Adams ....	9601-245
Adams ....	9701-245
Adams ....	9801-245
Adams ....	9901-245
Adams ....	1001-245

**KEY**  
 11 FIRE WALLS IN AN IRON  
 12  
 13  
 14  
 15  
 16  
 17  
 18  
 19  
 20  
 21  
 22  
 23  
 24  
 25  
 26  
 27  
 28  
 29  
 30  
 31  
 32  
 33  
 34  
 35  
 36  
 37  
 38  
 39  
 40  
 41  
 42  
 43  
 44  
 45  
 46  
 47  
 48  
 49  
 50  
 51  
 52  
 53  
 54  
 55  
 56  
 57  
 58  
 59  
 60  
 61  
 62  
 63  
 64  
 65  
 66  
 67  
 68  
 69  
 70  
 71  
 72  
 73  
 74  
 75  
 76  
 77  
 78  
 79  
 80  
 81  
 82  
 83  
 84  
 85  
 86  
 87  
 88  
 89  
 90  
 91  
 92  
 93  
 94  
 95  
 96  
 97  
 98  
 99  
 100

11  
 THE KENTUCKY INSURANCE  
 CO. OF NEW YORK  
 115 BROADWAY  
 NEW YORK

Map Division  
 11-11-1895  
 Library of Congress



River

Kentucky

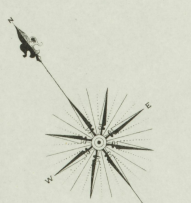

19

### W. J. HUGHES & CO. SAW & PLANING MILL.

NOTE: WITHIN THE SQUARE CLOCK IS SHOWN THE BEST FORM OF SAW MILL POWER TO BE USED. SAW CUT FROM SAW MILL POWER, DIRECT TO MILL OR THROUGH STOCKS IN CASE OF BOILER (NOT IN CASE) IN ANY CASE, THE WATERMOTOR SYSTEM IS TO BE USED.

MACHINERY: PLANING MILL 170 PLANER, MOTOR & SAW, SAND PAPER MACH. SLUT MACH. TRUSSING, STOCK, MOUNTING, PORTER, 210 SAW, JOINTER, LATHE.



18

### J. M. WAKEFIELD STEAM SAW MILL.

NOTE: WITHIN THE SQUARE IS SHOWN THE BEST FORM OF SAW MILL POWER TO BE USED. SAW CUT FROM SAW MILL POWER, DIRECT TO MILL OR THROUGH STOCKS IN CASE OF BOILER (NOT IN CASE) IN ANY CASE, THE WATERMOTOR SYSTEM IS TO BE USED.

MACHINERY: SAW MILL 170 PLANER, MOTOR & SAW, SAND PAPER MACH. SLUT MACH. TRUSSING, STOCK, MOUNTING, PORTER, 210 SAW, JOINTER, LATHE.



### WAKEFIELD & CHORTE SASH DOOR & BLIND MFG CO.

NOTE: WITHIN THE SQUARE IS SHOWN THE BEST FORM OF SAW MILL POWER TO BE USED. SAW CUT FROM SAW MILL POWER, DIRECT TO MILL OR THROUGH STOCKS IN CASE OF BOILER (NOT IN CASE) IN ANY CASE, THE WATERMOTOR SYSTEM IS TO BE USED.

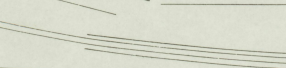

Coal Yard.

17

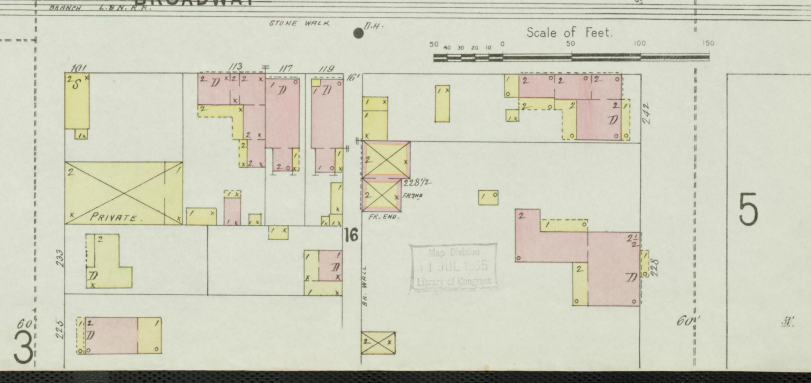
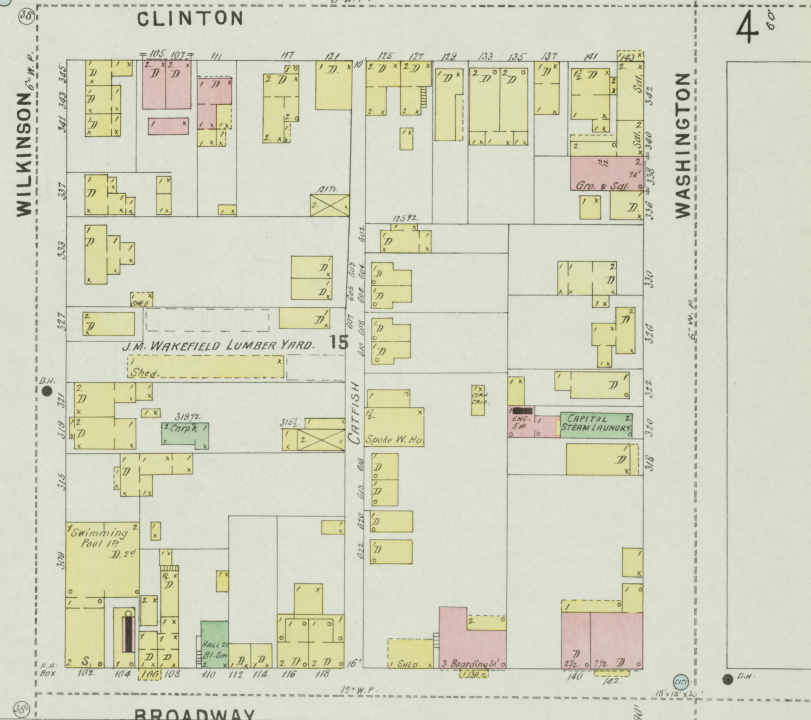
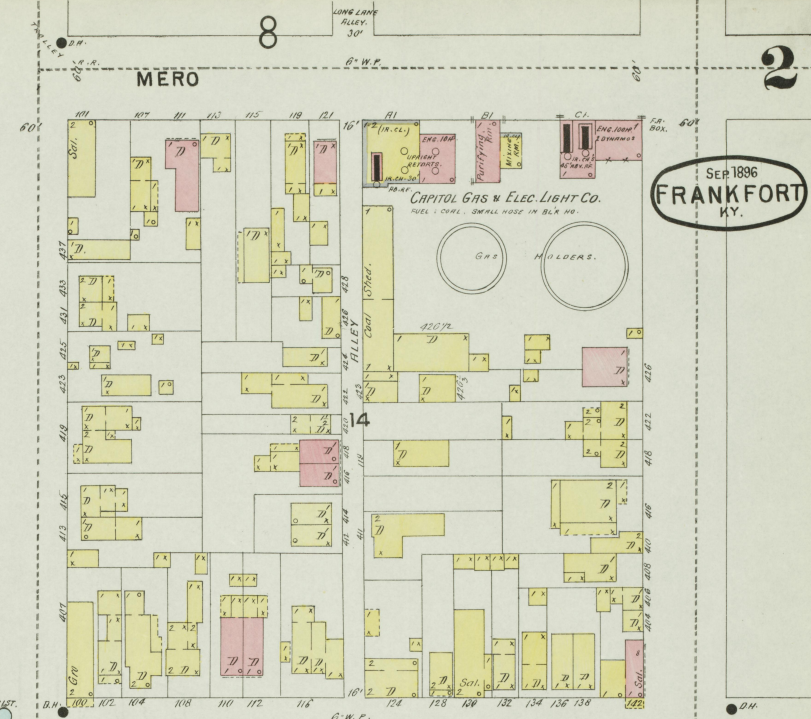

SEP 1896  
FRANKFORT  
KY.

Scale of Feet.

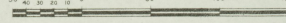

Map Drawn  
1 JUL 1895  
Library of Congress



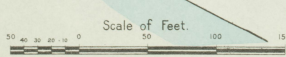
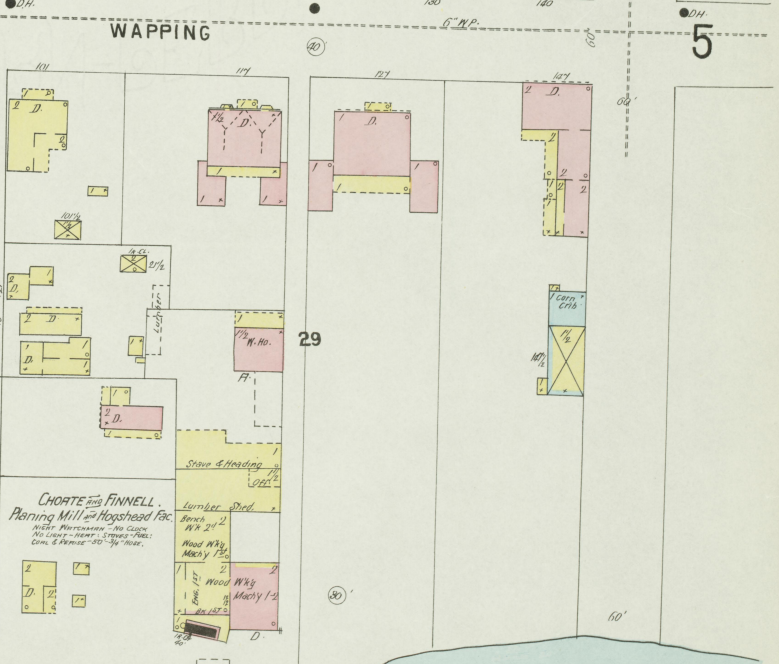
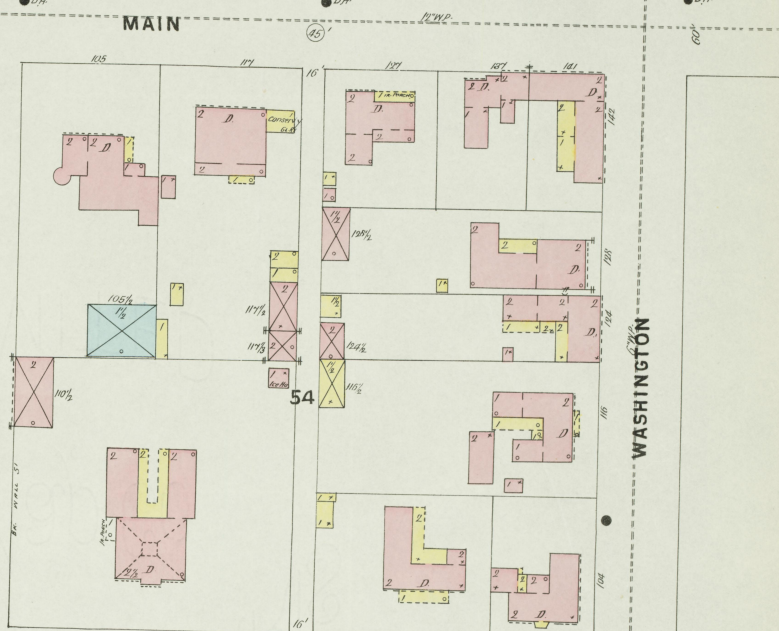
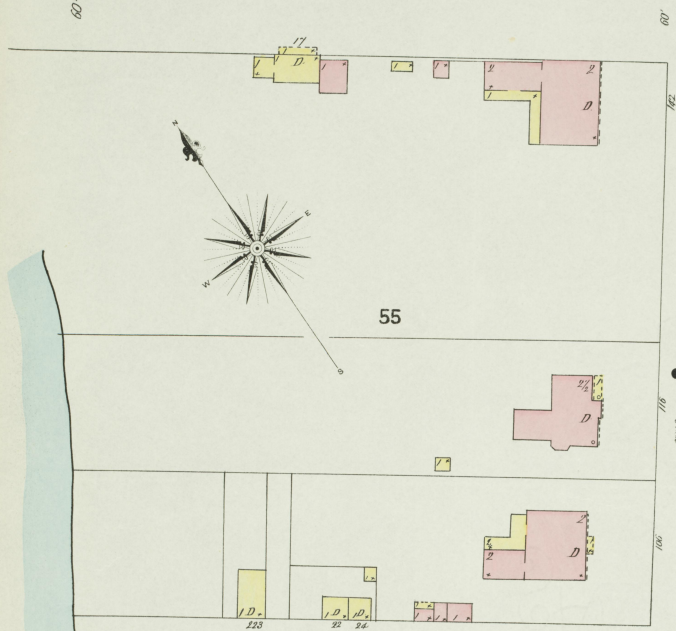
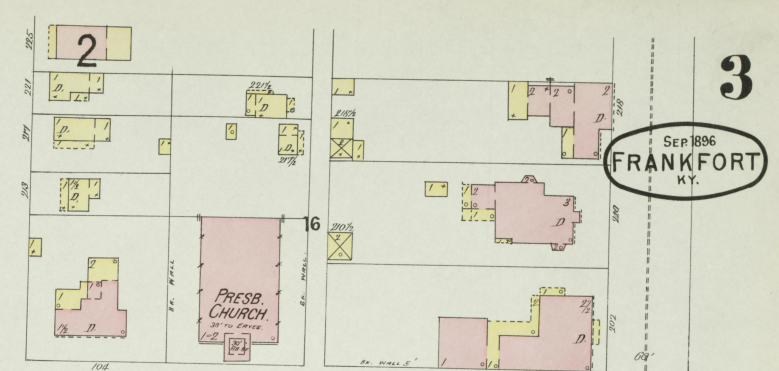
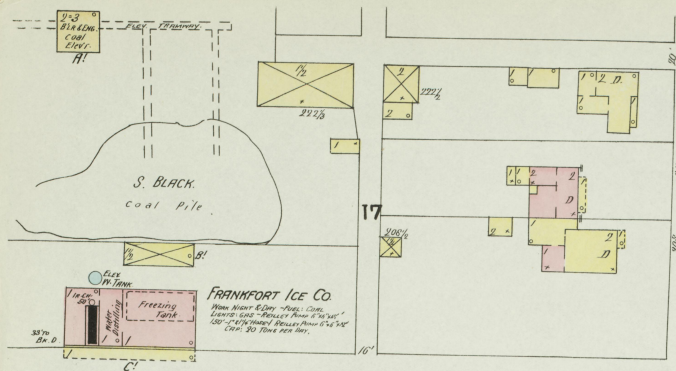

River.

L.M.



8

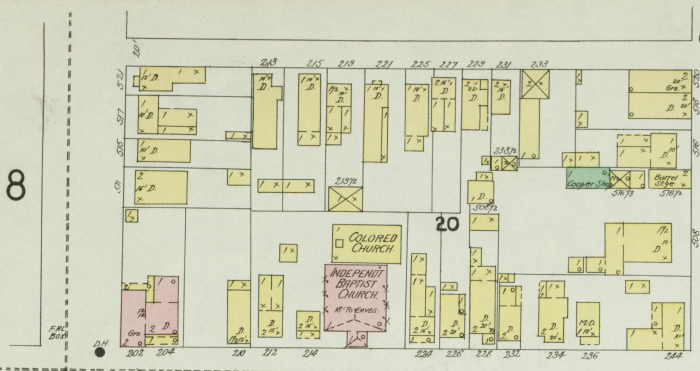

8

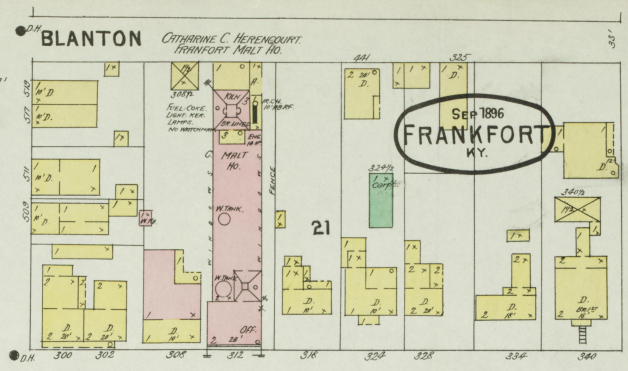

4

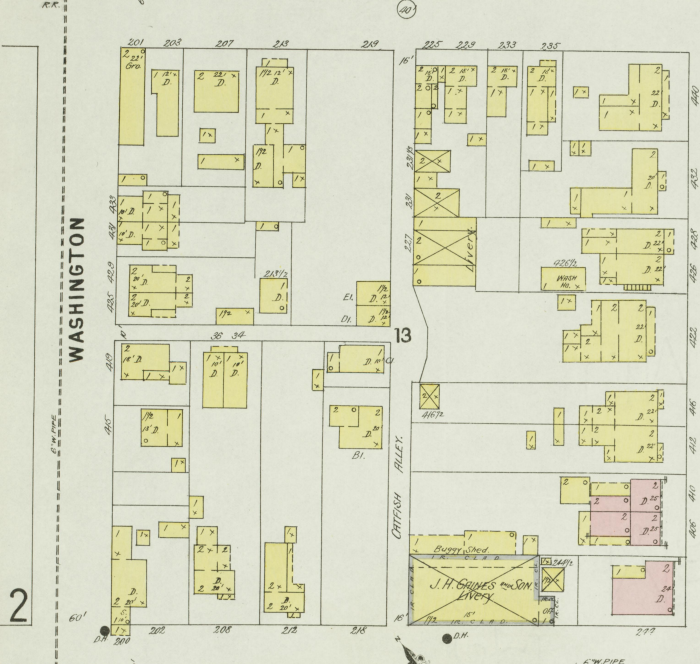

2

21

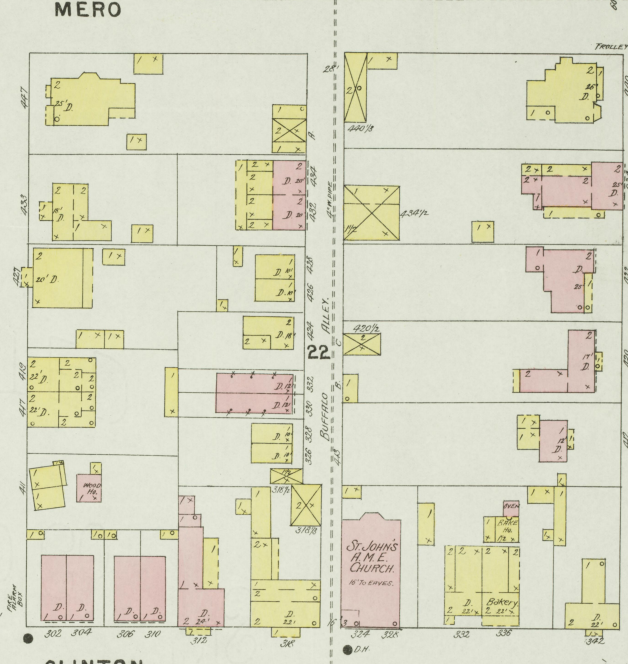

7

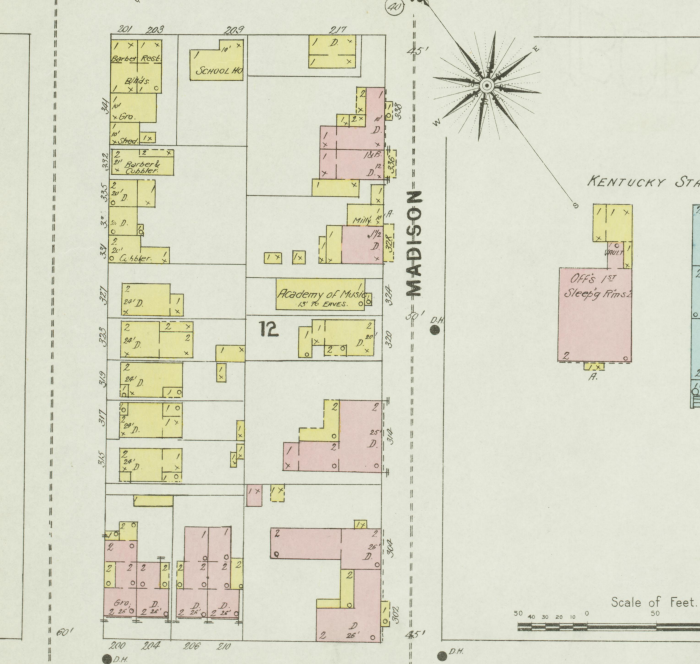

12

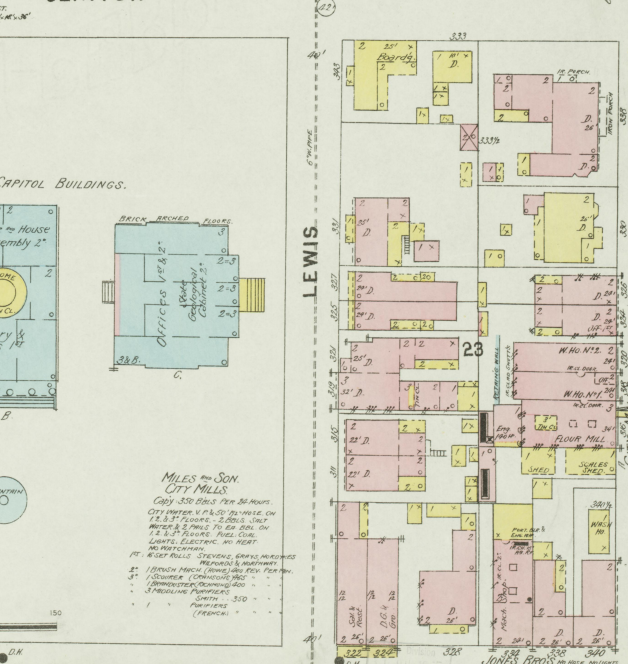

6

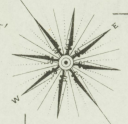

KENTUCKY STATE CAPITAL BUILDINGS.

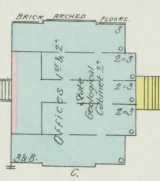
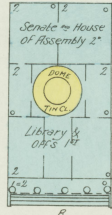

Scale of Feet.

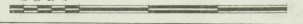

BROADWAY

5



SEP 1896  
FRANKFORT  
KY.

BROADWAY

WASHINGTON

2

WASHINGTON

ST. CLAIR

MAIN

3

WAPPING

WAPPING

9

LEWIS

ANN

6

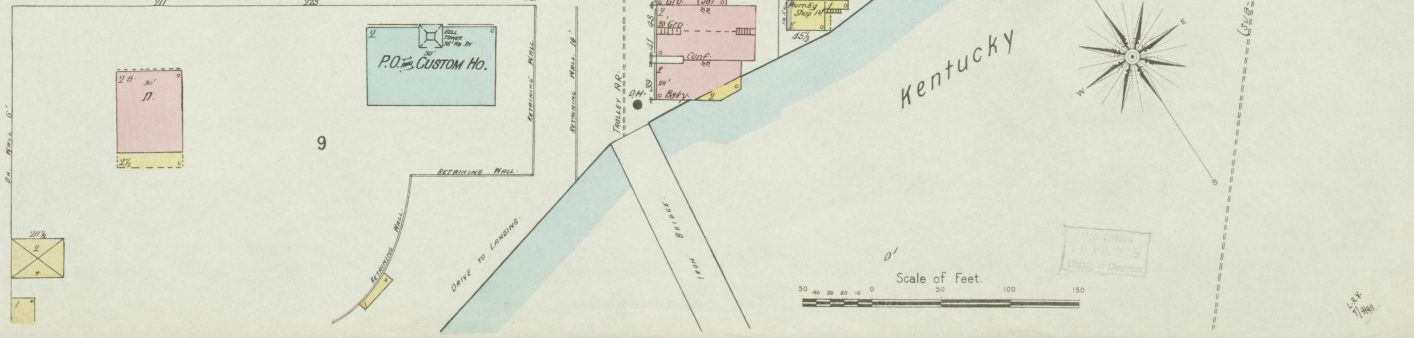
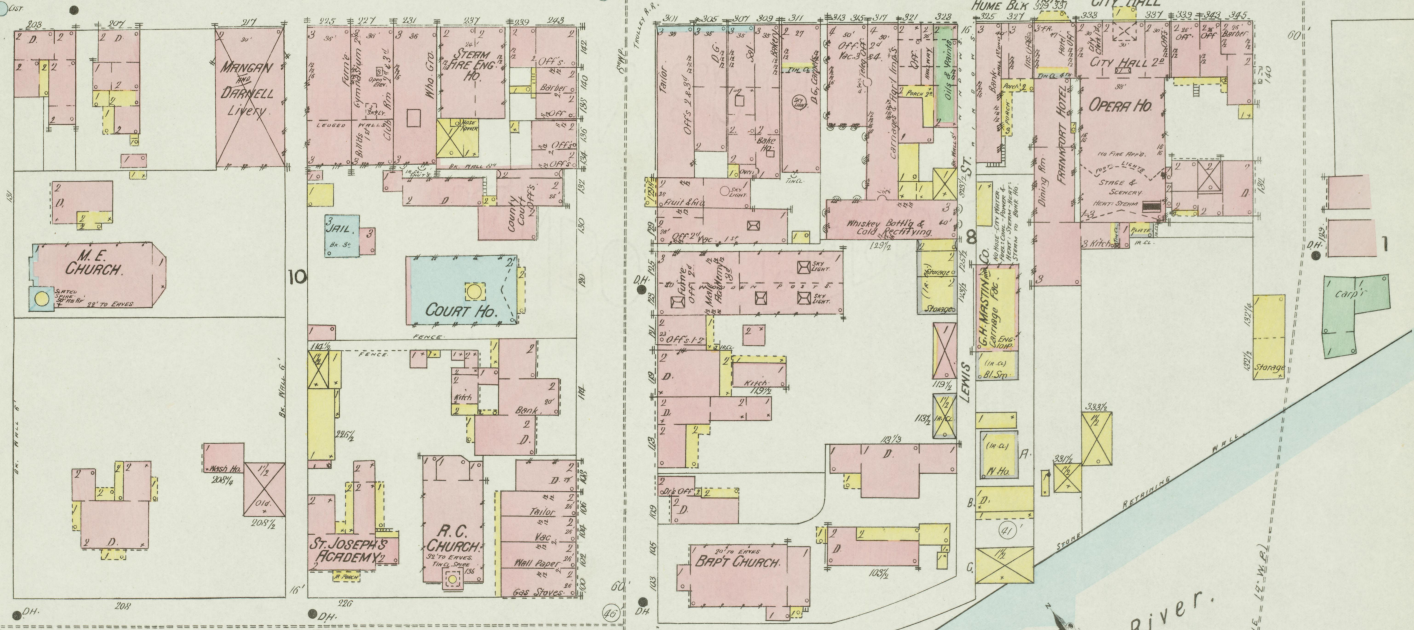
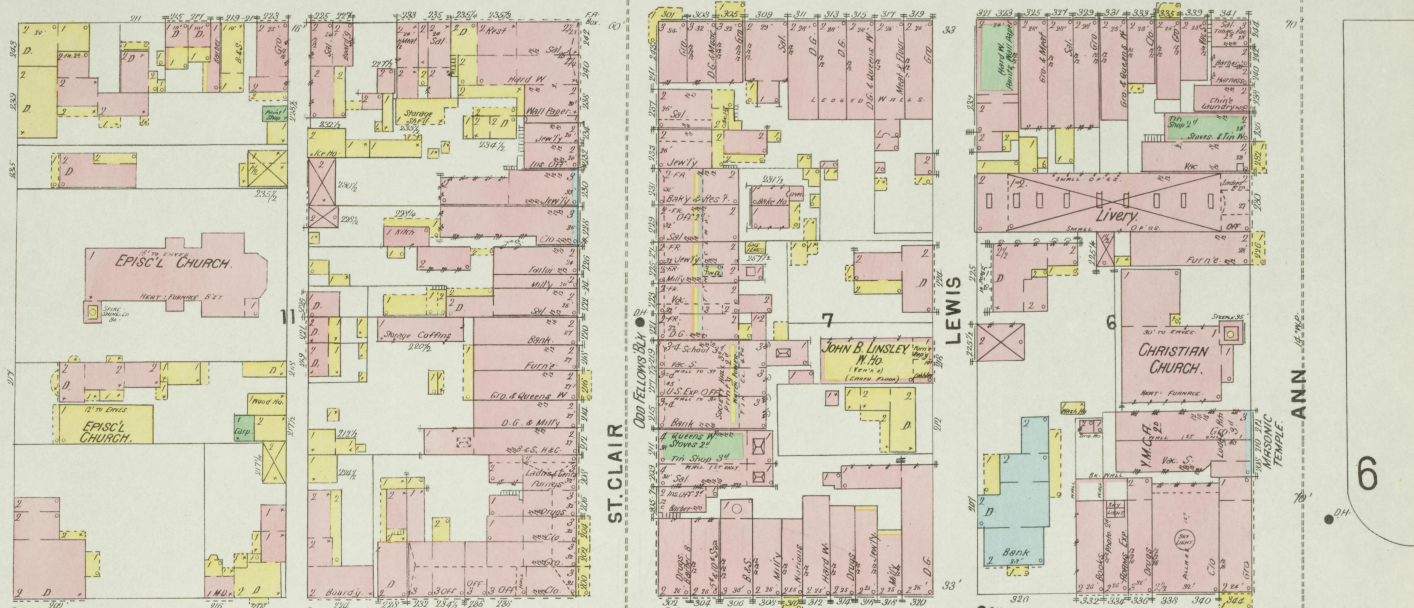

1/4 IN. = 100 FT.



CLINTON

SEP 1896  
FRANKFORT  
KY.

Trolley P. & O.

4

ANN

4

HIGH

3

BROADWAY

5

MAIN

River.

Kentucky

BROADWAY

MAIN

STATE ARSENAL

Scale of Feet. 0 20 40 60 80 100 120 140 160

Cap Division  
JUL 1895  
House of Congress





4

ANN

8

7

SEP 1896  
FRANKFORT  
KY.

GLINTON

MERO

HILL SIDE

HIGH

HIGH

6

25

26

18

Mason & Ford Co. (Lessee) 1574 H. B. COLE  
2" - DEAF

DESTROYED BY FIRE. REPAIRS  
REBUILT.  
Stores & Brown Check  
Chair Covering 2"  
Brown Sec. 10"  
Brown Sec. 12"  
Stores

MASH NO. 2 LUMBER SHED

Water No. 2

Water No. 2

Water No. 2

Water No. 2

Water No. 2

Water No. 2

Water No. 2

Water No. 2

Water No. 2

Water No. 2

Water No. 2

Water No. 2

Water No. 2

Water No. 2

Water No. 2

Water No. 2

Water No. 2

Water No. 2

Water No. 2

Water No. 2

Water No. 2

Water No. 2

Water No. 2

Water No. 2

Water No. 2

Water No. 2

Water No. 2

Water No. 2

Water No. 2

Water No. 2

Water No. 2

Water No. 2

Water No. 2

Water No. 2

Water No. 2

Water No. 2

Water No. 2

Water No. 2

Water No. 2

Water No. 2

Water No. 2

Water No. 2

Water No. 2

Water No. 2

Water No. 2

KENTUCKY PENITENTIARY

1574 H. B. COLE  
2" - DEAF

Wood  
Sanding Rim 2"  
Dipping Rim 3"  
Working  
Setting up Chairs  
Dipping Rim 3"  
Machinery  
Rim 2"  
Vermishing 3"  
15  
Rigging Chairs for  
Shipping 2"  
Finishing Rim 3"

A.M.E. CHURCH  
1574 H. B. COLE  
2" - DEAF

FOUNDATION (TO BE SHED SHED)

PROTESTANT CHAPEL  
1574 H. B. COLE  
2" - DEAF

MALE WARD, 6 TIERS

HOLMES

CELLS, MALE DEPT. 6 TIERS

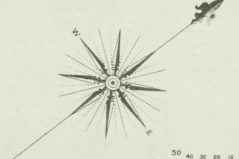

Scale of Feet.  
0 50 100 150

KY. MIDLAND R.P. & T. Co.  
Frankfort, Ky.

W.D. LUCKETT  
Divvy



SEP 1896  
FRANKFORT  
KY.

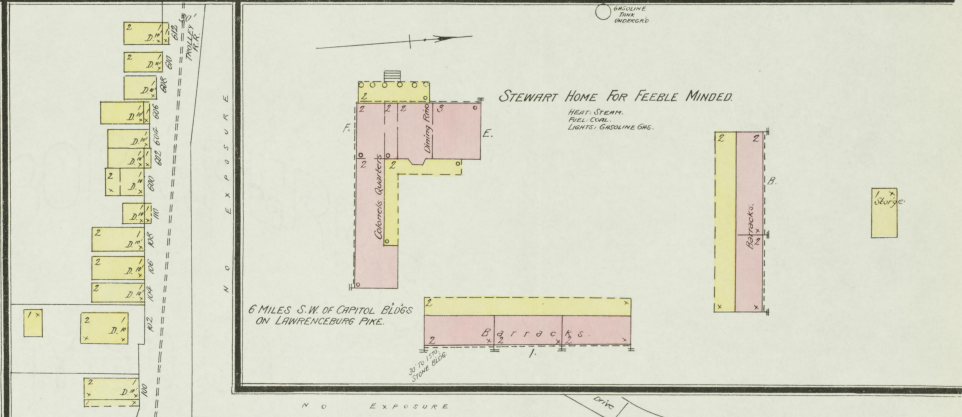
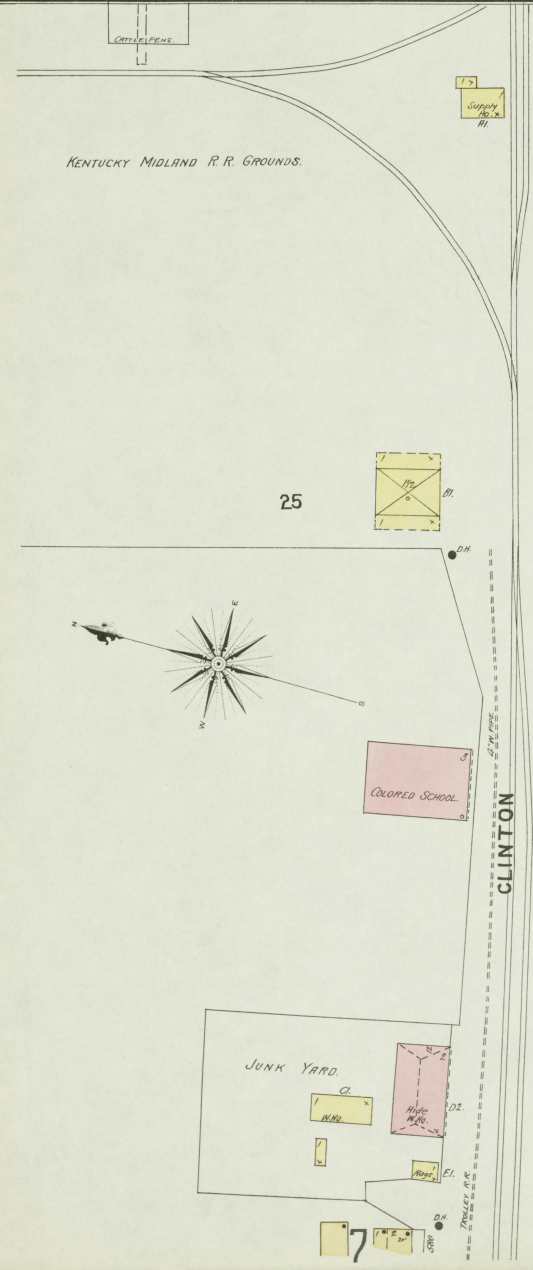



SEP 1896  
FRANKFORT  
KY.



Scale of Feet.  
0 20 40 60 80 100 120 140 150

No EXPOSURE.

Top Edition  
JUL 1895  
Library of Congress



SEP 1896  
FRANKFORT  
KY.

FRANKFORT'S GIFT TO THE CHILDREN

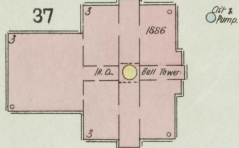

37

36

BRIDGE

2ND ST.

Trolley R.R.

2ND ST.

ST.

53

52

CONWAY

STEELE 10

Kentucky River

FRANKFORT ELEVATOR COAL CO.

51

3RD ST.



34

SHELBY

35

MAIN

10

STEELE

2ND ST.

ST.

Scale of Feet

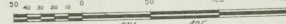

Trolley R.R.

50

49

Foundry



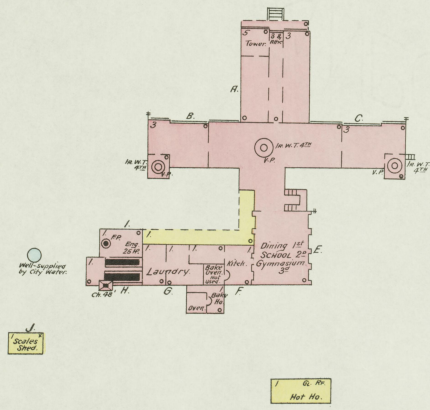
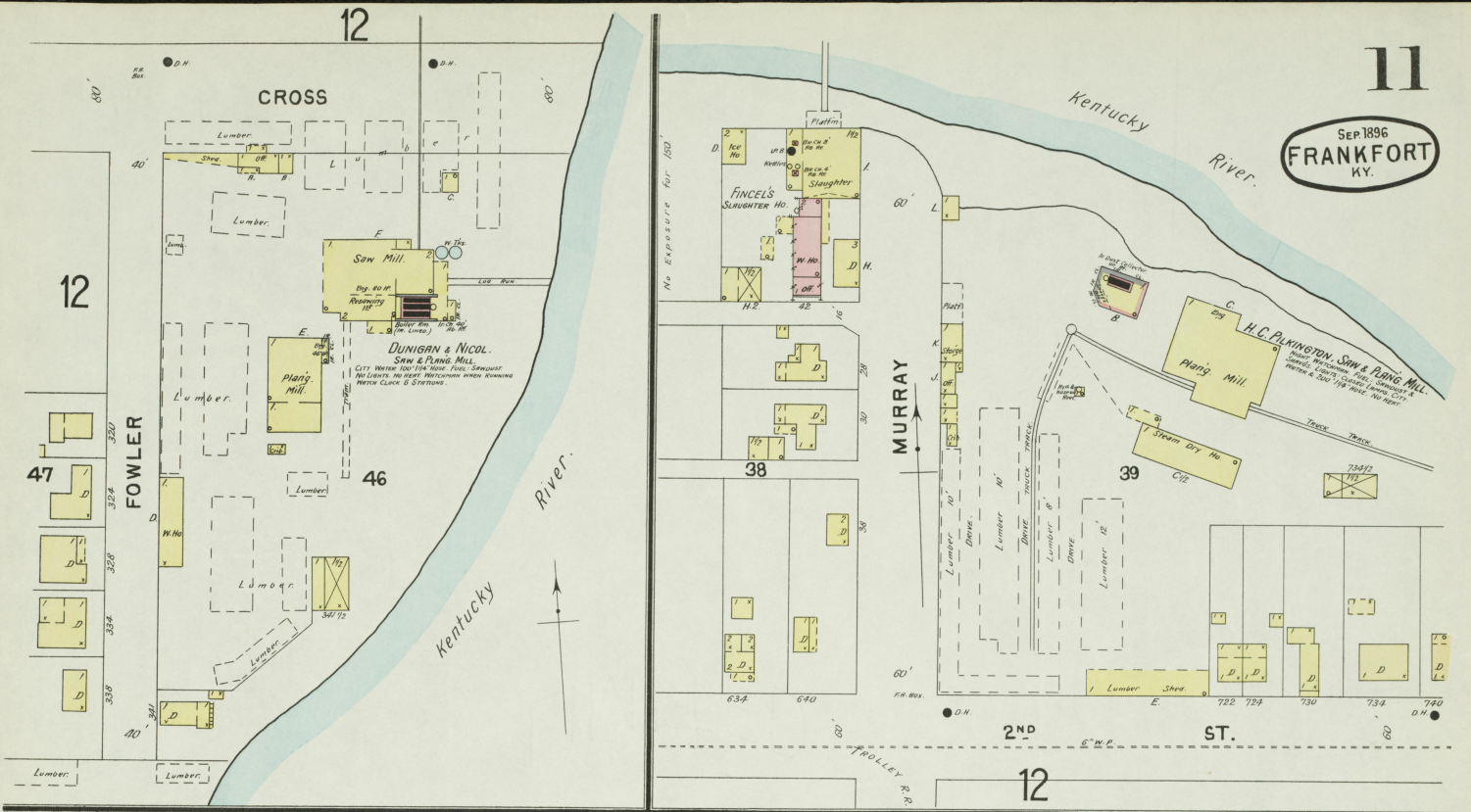

THE KENTUCKY INSTITUTION FOR THE EDUCATION & TRAINING OF FEEBLE MINDED CHILDREN.

3/4 MILE S.E. OF STATE CAPITOL BUILDINGS.

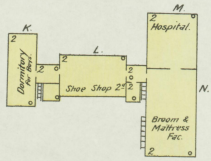

Carriage

N O E X P O S U R E

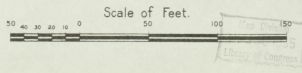
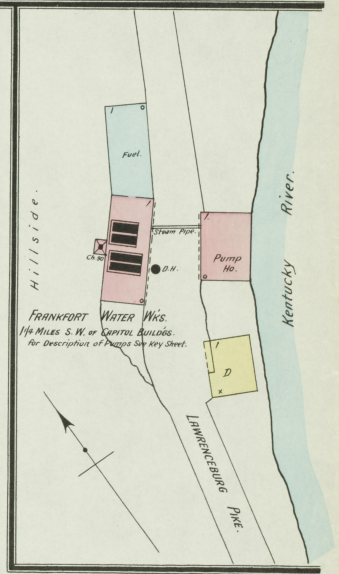



SEP 1896  
FRANKFORT  
KY.

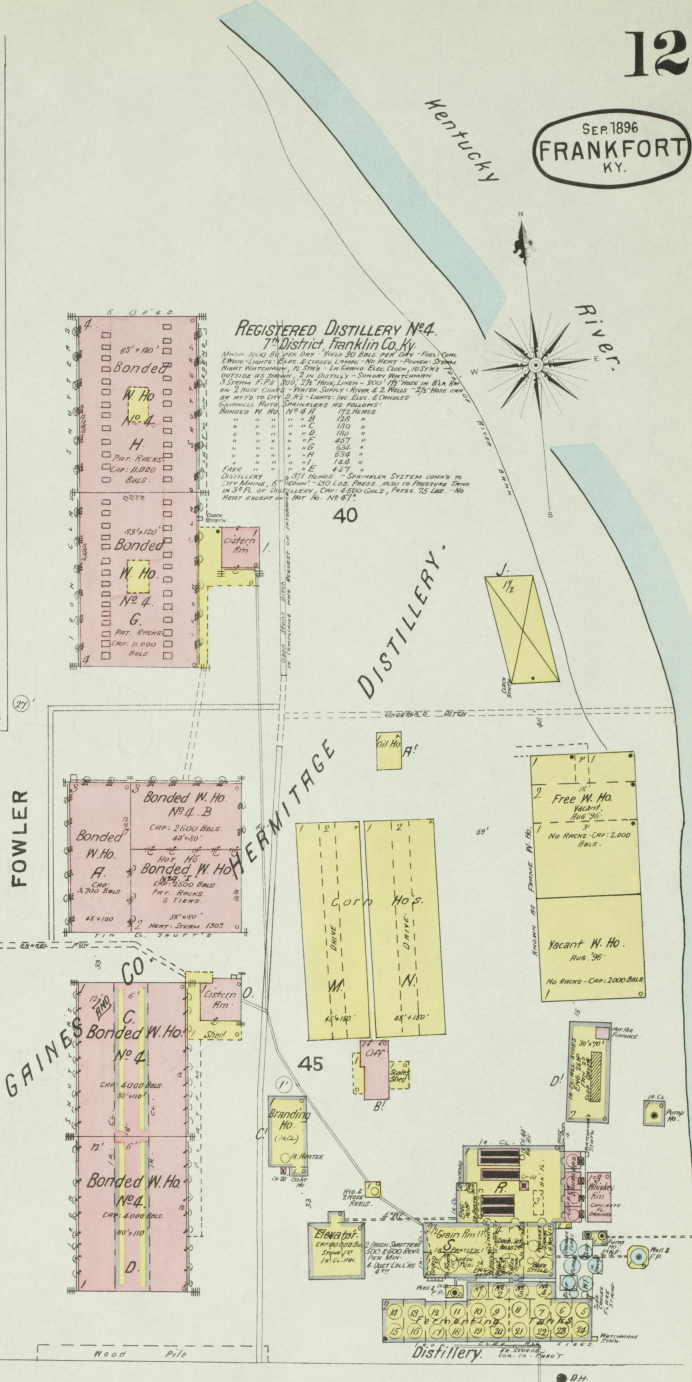
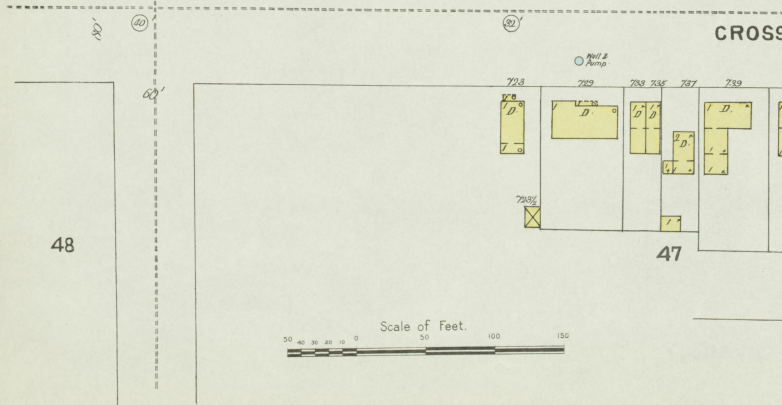
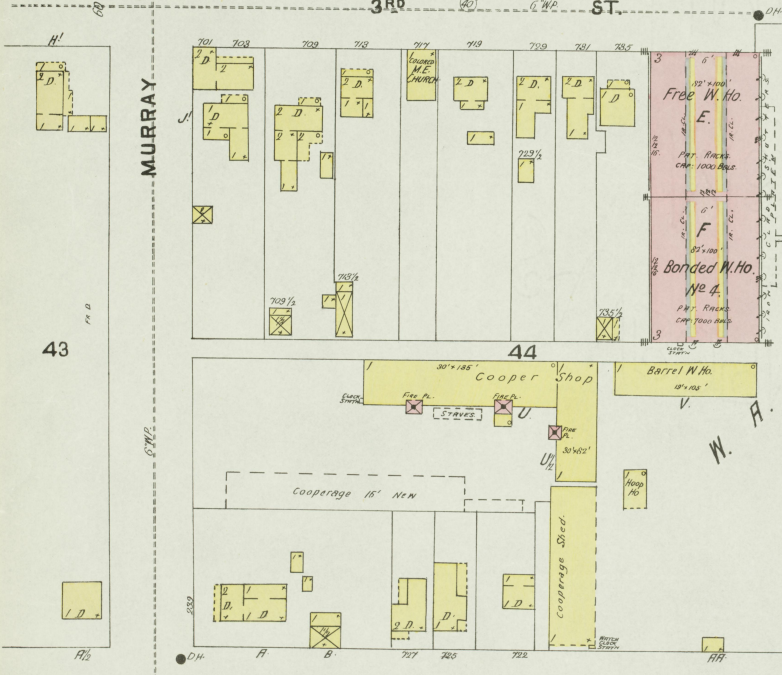
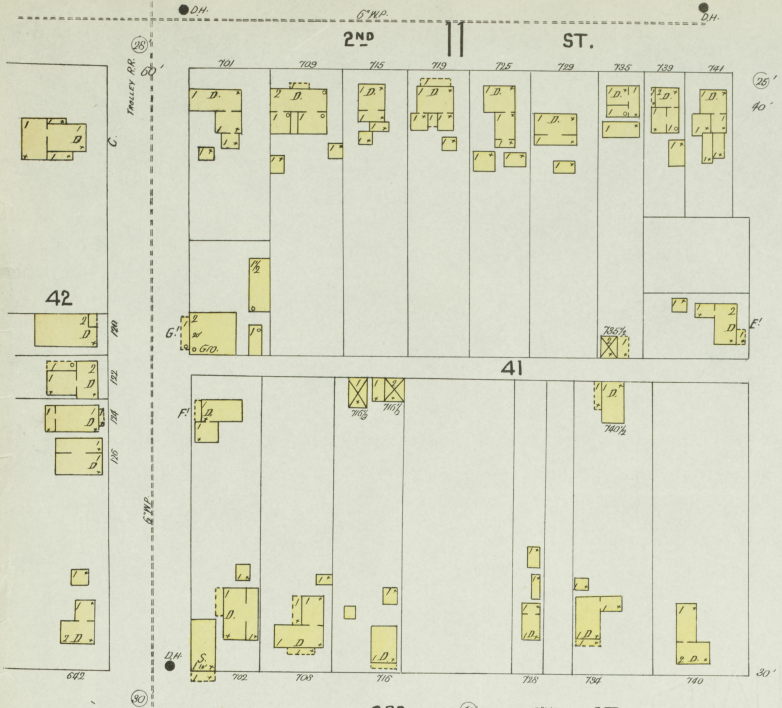
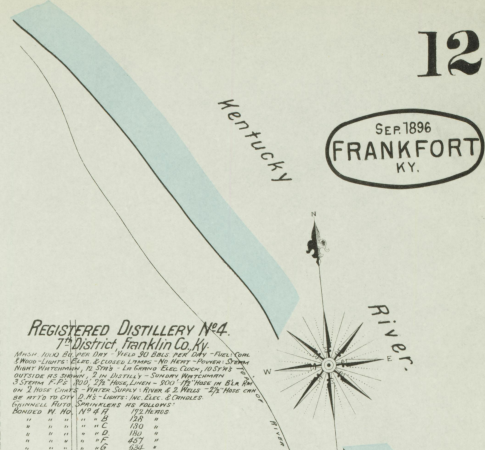

CROSS

FOWLER

11

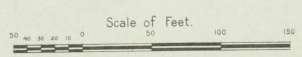

Top Edition  
31 JUL 1895  
Library of Congress



SEP 1896  
FRANKFORT  
KY.

LABROT & GRAHAM  
"Old Oscar Pepper" Distillery.  
Reg. No 52 7th Dist. Woodford Co.  
KY.  
Production Bourbon Whisky Made Sour Mash.  
Cap. 200 Bu.

10 Miles S.E. of Capital on Glenns Creek Turnpike.

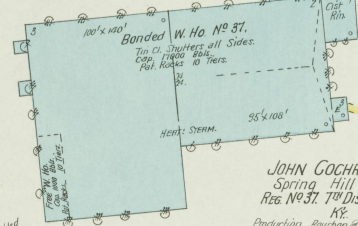
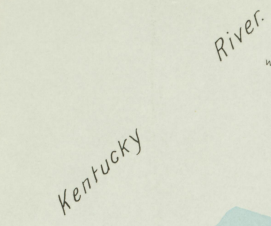
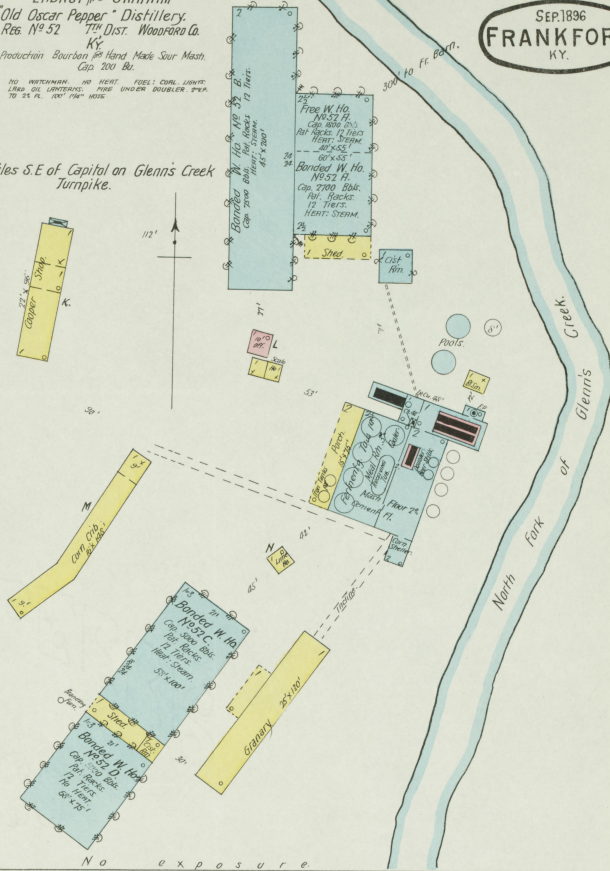

JOHN COCHRAN & Co.  
Spring Hill Distillery.  
Reg. No 37 7th Dist. Frankfort Co.  
KY.  
Production Bourbon Whisky Made Sour Mash.  
Cap. 500 Bu. Production 300 Bu. per Day  
WHEAT & BARLEY WHISKYING & COOK & SWEETING  
WHEAT & BARLEY IN TREATY BURN IN COOKER BOILERS IN  
COOKER. FUEL COAL. COILS. BOILERS. THE  
MASHES & LAMPERS IN PIPE. 200' 10" HOSE  
FRONT UNDER DOUBLER.

J. & J. M. SAFFEL.  
Cedar Run Distillery.  
Reg. No 91 7th Dist.  
FRANKLIN Co.  
KY.  
Production Bourbon Whiskey  
Cap. 100 Bu.  
WHEAT WHISKYING. NO COOK. WHEAT  
STEAM IN COOK. NO BENT IN WHEAT  
FRONT COIL. NO COILS. 100' 10" HOSE.

2 Miles S of Capital.

FRANKFORT & LAWRENCEBURG PIKE.

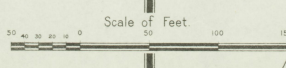
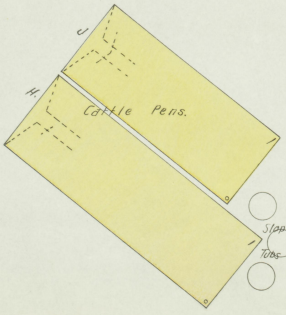
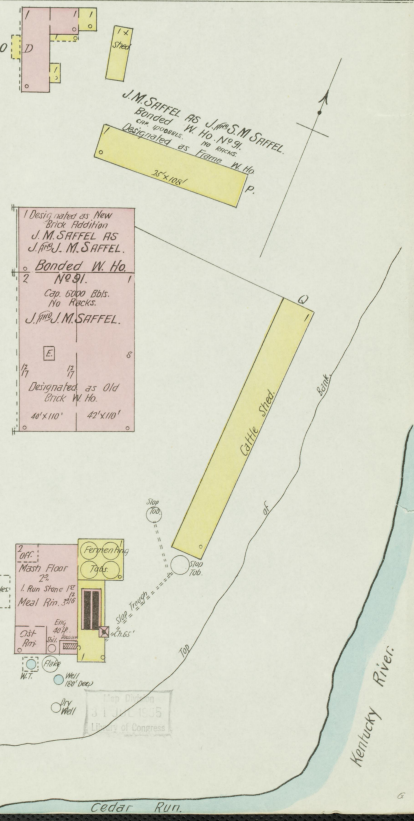



SEP. 1896  
FRANKFORT  
KY.

J. N. BLAKEMORE  
Arnold Springs Distillery.  
Registered No. 86, 7th Dist. Franklin Co. Ky.  
Cap. 200 Bbl.

NIGHT WATCHMAN, NO CLOCK LABEL,  
CASK & WOOD LIGHTS, KEYS, OIL,  
CLOSED LAMPS, NO HEAT, No. 100/114,  
ROSE

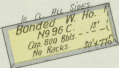
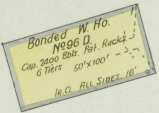
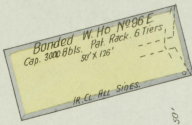

8 Miles S.W. of Capitol Bldg.

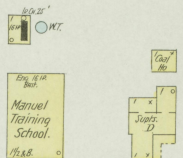
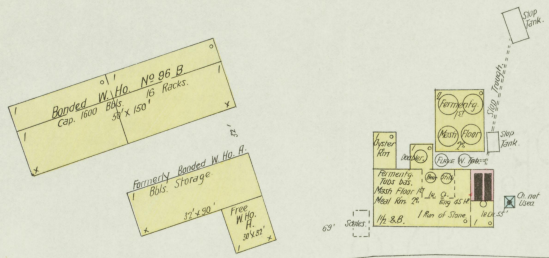

STATE COLORED NORMAL SCHOOL.  
1 1/4 Miles E. of Capitol.

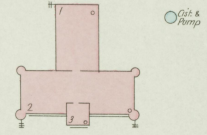

W. A. GAINS & Co.  
Old Crow Distillery.  
Reg. No. 106, 7th Dist. Woodford Co.

Cap. 800 Bbl.  
NIGHT WATCHMAN, CLOCK, 24 STATIONS,  
LIGHTS BENEATH IN SHEDS & CISTERN UNDER  
PULP, CASK & WOOD, NO KEYS, NO HEAT,  
CASKS IN OPEN, FIRE BRICKS, DOWNPIPE,  
WATERWELL, AUTO, SPARKLESS THROUGHOUT  
DISTILLERY, IN HOOD & CASK, WIND, DOWN TO  
2 LARGE DRIVE PUMPS & SLING TRUNK,  
WATER, STEAM, CASKS, TRAWLS & CASKS,  
100' 7 1/2' HOSE

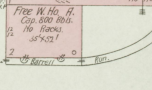
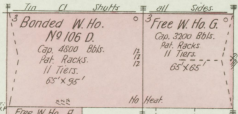
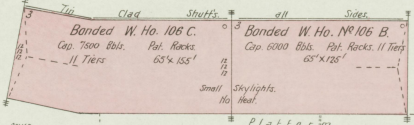
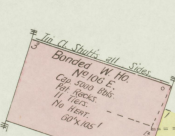
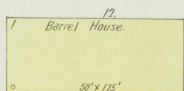

DISTILLERY

4 Miles S.E. of Capitol on Glenn's Creek Turnpike.

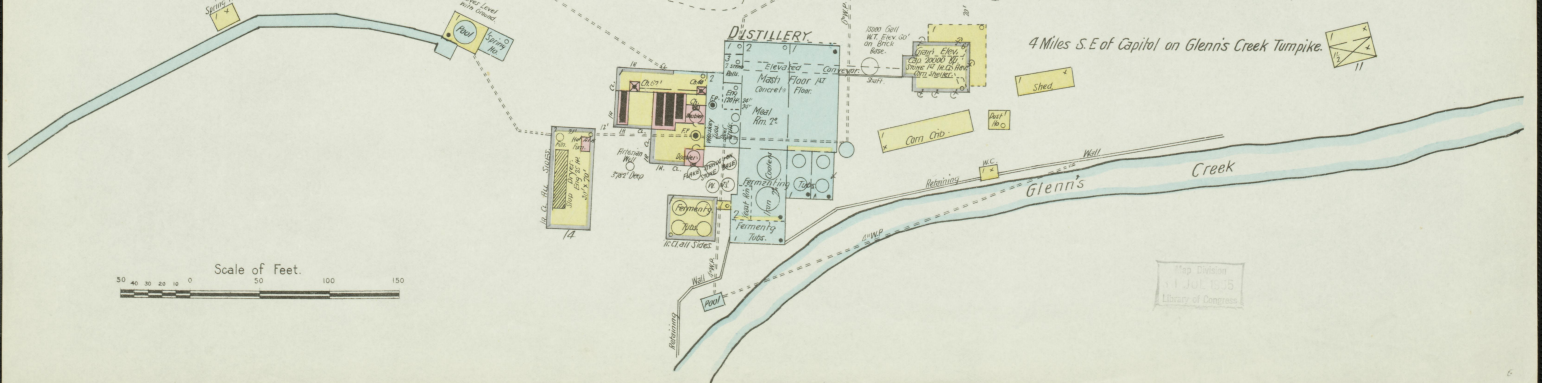

Scale of Feet.  
0 50 100 150

Cap. District  
11 JUL. 1895  
Office of Comptroller















SER 1896  
FRANKFORT  
KY.

HOLMES

FRANKFORT SAFE AND  
TRIBLE CO.  
No. 7

THOMAS

(In C.)  
MARSON and FORD CO.  
Broom Corn W. Ho.

CAPITOL CITY Ry Co.  
Power Ho. and Car Barn.  
City Water

WILKINSON

E. H. TAYLOR JR. and SON.  
Old Taylor Distillery  
Reg'd No. 53 - 7th District Woodford Co. Ky.  
Whisky in Bond J. W. JOHNSON and  
T. M. TAYLOR JR. & SONS  
BORN AND  
E. H. TAYLOR JR. & SON, J. SNICERT  
TAYLOR DISTILLERY and J. E. FITZGERALD  
DISTILLERY CO.  
Dist. 300 Bottles - No. 1000 - No. 1000 - No. 1000 - No. 1000  
On in Glass - 1000 - 1000 - 1000 - 1000

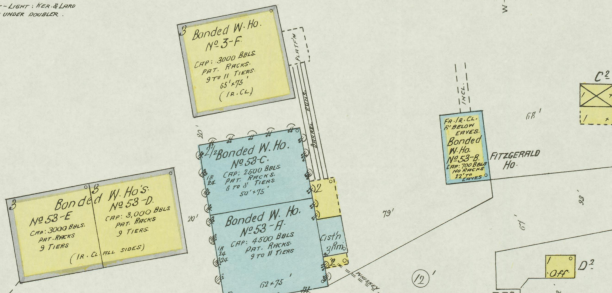
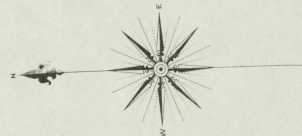

VERSAILLES and CRACKENS MILL PIKE.

A2  
Cattle Shed

Glenn's Creek

