

1891

Send to Gr. Sec.
Sept. first.

ANNUAL RETURN.

Sebrington Lodge No. 1
held at Sebrington
County of Fayette; stated meeting on the
first & third Mondays in each month.
P. O. Sebrington
Does Lodge own (or rent) hall? Rent
Situation and value of hall 8 East main

RECAPITULATION.

Members per last return.....	56
Members initiated since last return.	5
Members admitted " " "	3
Members reinstated " " "	1
Total.....	65
Dead, since last return..	1
Expelled "	
Suspended "	1
Demitted "	3
Present membership.....	60

PROOF.

Free members (See Rules 3, 13, 16, page 16.)	2
Master Masons.....	52
Fellow Crafts.....	1
Entered Apprentices.....	7
Total membership, as above...	60

DUE THE GRAND LODGE OF KENTUCKY.

For <u>58</u> members at \$1.00.....	\$ <u>58</u>
For <u>64</u> " at 50 cts. (Ass'm't).....	\$ <u>32</u>
Total	\$ <u>90</u>

Leave {
Blank. { Paid, Oct. 1891, \$

2

OFFICERS.

Elected and appointed on December 27, 1890

Geo Denny Jr., Master.
 James S Watson, Sen. Warden.
 S S Campbell, Jun. Warden.
 J W Lancaster, Secretary.
 J S Seade, Treasurer.
 , Sen. Deacon.
 Jno C May, Jun. Deacon.
 J M C Mackford, Steward.
 Olo Pearson, Tyler.

PAST MASTERS.

[Including ALL who have been installed as Master of a SUBORDINATE LODGE in Kentucky, and none others.]

NAMES—Alphabetically Arranged.

1 Davidson J H
 2 Denny Geo Jr
 3 Duff J M
 4 Lancaster J W
 5 Seade J S
 6 Smith J Soule
 7 Lipton J M
 8 Luten A D

9

10

11

12

13

14

15

MASTER MASONS,
Including Officers and Past Masters.
NAMES—Alphabetically Arranged, and in FULL.

3

1	Adams W W
2	Barnes S W
3	Barnes H H
4	Buckner B F Buckner W S
5	Campbell Samuel Shedden
6	Carey Samuel
7	Cassell Thomas D
8	Charles Stephen A
9	Cochran Nathan P
10	Cunningham Robt
11	Curley C F
12	Davidson Prosser
13	Denny Geo J
14	Downing Robt A
15	Duff James Madison
16	Emsson Wm Quarks ^{La} Oppen
17	Forman J S
18	French Revd ^{Sim Nov 2nd} Johnson H S
19	Gilson Ben C
20	Harrison F A ^{Harden Ry}
21	Hocker S D
22	Johnson A V
23	Johnson S Y
24	Luckey A H
25	Lancaster John
26	Lusby Letcher Syttle John
27	May M C
	McConnell H R

28 McChesney W S Jr
 29 Morton J R
 30 Ockford G M Adham A
 31 Parrish E J
 32 Pearson Olop
 33 Prather James H
 34 Reed James Dine Oct 3
 35 Robinson Jas F
 36 Rowe H L
 37 Sandusky Jacob G
 38 Scott Charles
 39 Seade J S
 40 Smith J Souler
 41 Smith W V Stevenson Jr
 42 Stucky Jno A
 43 Thomas Barak G
 44 Tidball Rev Thos A
 45 Lipton James Madison
 46 Litten Alma J
 47 Vaughan Benj O W an
 48 Watkins L B
 49 Watson J L
 50 Welkison J S ^{mem Sept 21} Welkison
 51 Yarrington J L
 52 Zytter Jno W,
 53
 54
 55

56

57

58

59

60

61

62

63

64

65

66

67

68

69

70

71

72

73

74

75

76

77

78

79

80

81

82

83

84

85

86

87

88

89

90

91

92

93

94

95

96

97

98

99

100

101

102

103

104

105

106

107

108

109

110

111

I Wilkerson C H

2

3

4

5

6

7

8

9

10

11

12

13

ENTERED APPRENTICES.

1

Barrow David

2

Hanks C L

3

Headley W H

4

Madden Jno C

5

Skillman J S

6

Shrockmorton Jno W

7

Shompson H C

Warr

8

9

10

11

12

13

8

INITIATED, PASSED, AND RAISED.
ALWAYS give date "when petition presented."

	NAMES.	WHEN PETITION PRESENTED.
1	Sytle pro W 189
2	Prather JH	Nov 17 1890
3	Madden pro C	" " 1890
4	Shrockmorton pro W	Feb 16 1891
5	Wilkinson C H	" 16 1891
6	Headly W H	Oct 6 1890
7	 189
8	 189
9	 189
10	 189
11	 189
12	 189
13	 189
14	 189
15	 189
16	 189
17	 189
18	 189
19	 189
20	 189
21	 189
22	 189
23	 189
24	 189
25	 189
26	 189
27	 189

And be Governed Accordingly.

SINCE LAST RETURN.

9

These dates are for *work* "from Aug. 31 to Aug. 31—ONLY."

[illegible]

10

ADMITTED.

	NAME.	DEGREE.	FROM WHAT LODGE.
1	Forman T. J.	MM	St Andrews
2	Reed James	"	RM Owens
3	Donny Ra	"	Hart
4			
5			
6			
7			
8			
9			
10			
11			
12			
13			

RE-INSTATED.

	NAME.	DEGREE.	DATE.
1	Randall L B	MM	Sept 5 1890
2			189
3			189
4			189
5			189
6			189
7			189
8			189
9			189
10			189
11			189
12			189
13			189

SINCE LAST RETURN.

11

No.	STATE.	PETITION PRESENTED.	WHEN ADMITTED.
18	Ky	Dec 27 1890	Jan 19 1891
588	"	Jan 19 1891	Feb 16 1891
61	"	Feb 16 1891	Mar 16 1891
		189	189
		189	189
		189	189
		189	189
		189	189
		189	189
		189	189
		189	189
		189	189
		189	189
		189	189
		189	189

DEAD.

	NAME.	DEGREE.	DATE.
1	Lompson J A	Mar	Apr 15 1891
2			189
3			189
4			189
5			189
6			189
7			189
8			189
9			189
10			189
11			189
12			189
13			189

12

REJECTED

	NAME.	DATE.
I		189
2		189
3		189
4		189
5		189
6		189
7		189
8		189
9		189
10		189
11		189
12		189

EXPELLED.

	NAME.	DEGREE.	DATE.
I			189
2			189
3			189
4			189
5			189
6			189
7			189
8			189
9			189
10			189
11			189
12			189
13			189

40 years; 6 ft. 2 in.; 180 lbs.; black hair, black eyes, high cheek bones, dark complexion
stoop shoulders, scar over right eye. Blacksmith.

SINCE LAST REPORT.

13

DESCRIPTION OF PERSON.

[Giving age, residence, height, color of eyes and hair, occupation, etc.]

NATURE OF THE OFFENSE, Etc.

[State the offense for which he was expelled.]

1

Smith, John

Follow this form:

M. M.

Jan. 1, 1890.

14

SUSPENDED.

	NAME.	DEGREE.	DATE.
I	Stevens W H	mm	Aug 17 1891
2			189
3			189
4			189
5			189
6			189
7			189
8			189
9			189
10			189
11			189
12			189
13			189

DEMITTED.

	NAME.	DEGREE.	DATE.
I	McChesney J C	mm	Mar 30 1891
2	Moore J S	"	June 15 1891
3	Randall L B	"	Sept 5 1890
4			189
5			189
6			189
7			189
8			189
9			189
10			189
11			189
12			189
13			189

SINCE LAST RETURN.

15

NATURE OF THE OFFENSE, &c.

Non payment of Dues

SECRETARY'S CERTIFICATE.

I,, *Secretary of*
..... *Lodge, No.*,
certify that the foregoing is a correct return
of said Lodge, from the 31st day of August,
189 0, *up to and including August 31st,*
189 1

[SEAL HERE.]

In Testimony Whereof, Witness
my hand and the Seal of said
Lodge, this *day of*
....., 189.....

.....
Secretary.

Read Every Word of This.

Failure to make returns properly and forward them promptly, causes much trouble and expense.

HOW TO MAKE OUT THIS RETURN.

RULE 1. On page 2 copy names of Officers, and give date of election. Read head-notes under "Past Masters," and fill accordingly.

RULE 2. Read the head-notes on page 3 and write in *strictly alphabetical order*, the *FULL name* of *EVERY Master Mason*, member of your lodge, *INCLUDING Officers and Past Masters, thus:*

Adams, Hiram Henry.

RULE 3. After the name of ministers who are made "Free Members" by *your by-laws*, *NOT OTHERWISE*, write "Rev." thus:

Hunter, Hiram Abif, Rev.

RULE 4. On page 7, write, in alphabetical order, the names of F. C's, and E. A's *under those heads* respectively.

RULE 5. Read the head-notes on pages 8 and 9, and enter the names of *all* who have been *initiated, passed, or raised* during the year, *none others*, and fill in the dates carefully. *Always* give dates on page 8.

RULE 6. On pages 10, 11, 12, 13, 14 and 15 appropriately fill the blanks as indicated under each head, designating the "Degree" thus: "P. M." for Past Master, "M. M." for Master Mason, and so on. *Do not* designate degrees by figures, or leave dates, etc., blank.

RULE 7. *Check off the entire return* BY THE LAST RETURN to see that no name has been omitted.

RULE 8. Fill blanks on page 1, except date and amount of payment, and add up, to see if your work is *certainly* correct.

RULE 9. Make a neat copy in ink on the duplicate blank, attach Lodge Seal, *compare with original* carefully, mail the copy to the Grand Secretary, LOUISVILLE, KY., SEPT. 1, *without fail*. Present the original to your lodge, if desired, but *do not detain the return to be sent to Gr. Sec.*

RULE 10. Write very plainly all names *in full*.

RULE 11. Remit for dues and assessments October 1, or before, by check, money order, registered letter, or express. If receipt is not promptly returned, ask Grand Secretary why.

RULE 12. An officer can not resign or dimit.

RULE 13. All "Free Members" (except as in Rule 16) must pay the assessment.

RULE 14. F. C's and E. A's are members and pay dues and assessments.

RULE 15. Life and Honorary Members are not recognized by the Grand Lodge.

RULE 16. No dues or assessment are required of a brother who has been 50 years a Mason, *provided* the words, "50 years," are written after his name, and in the margin, this information: "Made in Lodge No., at, State of,, 18..." *Not otherwise.*

RULE 17. In writing to Grand Secretary *always* give name and number of lodge and your postoffice.

RULE 18. RETURNS OF LODGES U. D. are made to include the last meeting before Grand Lodge, and with the books and papers are delivered promptly to Grand Secretary, or sent by express as soon as possible before the Grand Lodge meets. Lodges U. D. do not elect officers.

Secretaries failing to conform to these instructions are liable to charges for disobeying the edicts of Grand Lodge. See 2d Digest, page 141.

1892

Send to Gr. Sec.
Sept. first.

ANNUAL RETURN.

Lexington Lodge No. *1*
held at *Lexington*
County of *Fayette*; stated meeting on the
first & third Mondays in each month.
P. O. *Lexington*
Does Lodge own (or rent) hall? *Rent*
Situation ~~and value of~~ hall

RECAPITULATION.

Members per last return.....	<i>60</i>	<i>60</i>
Members initiated since last return.	<i>4</i>	<i>4</i>
Members admitted " " "	<i>6</i>	<i>5</i>
Members reinstated " " "	<i>1</i>	
Total.....	<i>70</i>	<i>69</i>
Dead, since last return.. <i>2</i>	<i>71</i>	
Expelled "		
Suspended "		
Demitted " <i>2</i>	<i>4</i>	<i>4</i>
Present membership.....	<i>67</i>	<i>65</i>
Free members (See Rules 3, 13, 16, page 16.)	<i>67</i>	<i>1</i>

PROOF.

Master Masons.....	<i>57</i>	<i>56</i>
Fellow Crafts.....	<i>2</i>	<i>2</i>
Entered Apprentices.....	<i>8</i>	<i>8</i>
Total membership, as above...	<i>67</i>	<i>66</i>

DUE THE GRAND LODGE OF KENTUCKY.

66 For *66* members at \$1.00.....\$ *66*
66 For *67* " at 50 cts. (Ass'm't).....\$ *67*
 Total\$ *133*

Leave

Blank.

Paid, Oct.

133

189, \$

2

OFFICERS.

Elected and appointed on December....., 189.....

James L Watson....., Master.

J S Campbell....., Sen. Warden.

Geo C May....., Jun. Warden.

J W Lancaster....., Secretary.

J S Slade....., Treasurer.

R M McConnell....., Sen. Deacon.

R Downing....., Jun. Deacon.

Wm T. Wampler....., Steward.

Olof Pearson....., Tyler.

PAST MASTERS.

[Including ALL who have been installed as Master of a SUBORDINATE LODGE in Kentucky, and none others.]

NAMES—Alphabetically Arranged.

1 Davidson J H

2 Henry George Jr

3 Jeff J M

4 Lancaster J W

5 Slade J S

6 Smith J S

7 Sinton J M

8 Sotter A J

9 Watson J L

10

11

12

13

14

15

MASTER MASONS,
Including Officers and Past Masters.
NAMES—Alphabetically Arranged, and in FULL.

3

- 1 Adams WW
- 2 Barney SW
- 3 Barnes H H
- 4 Birch WS
- 5 Buckner B F
- 6 Campbell S S
- 7 Carey S +
- 8 Cassell S S Caven John
- 9 Charles S A
- 10 Cochran N P Cropper W
- 11 Cunningham Robt +
- 12 Curley C F
- 13 Davidson J H
- 14 Denny S W
- 15 Downings R A
- 16 Duff J M
- 17 Emerson W 2
- 18 Epperson J A Evans Steph
- 19 Forman J J French S J
- 20 Gibson B C Gosney S S
- 21 Harrison F A
- 22 Harden R Y Hodger R H
- 23 Hocken S W
- 24 Johnson W V Jones C A
- 25 Johnson S Y K. & C
- 26 Lackey A S
- 27 Lancaster J W

28 Enoby Selcher
 29 Syttle Jno W
 30 May Jno C
 31 McConnell J R
 32 McChesney W S Jr +
 33 Morton J R
 34 Oldham A
 35 Parrish L S +
 36 Pearson Q
 37 Prather J H
 38 Rowe H S
 39 Sarsusky J
 40 Scott Chas
 41 Slade J S
 42 Smith J S
 43 Smith W V
 44 Stevenson J A H Stevenson
 45 Stucky J A O
 46 Thomas B L
 47 Tidball Rev S A
 48 Tipton J M Tipton Sr
 49 Totten A J
 50 Vaughan B Q
 51 Watkins J B +
 52 Watson J S
 53 Welton J S
 54 Wilkison C H Wilkison
 55 Yarrington J L

56

Hosney G S

57

Stevens J H

58

59

60

61

62

63

64

65

66

67

68

69

70

71

72

73

74

75

76

77

78

79

80

81

82

83

8

INITIATED, PASSED, AND RAISED.
ALWAYS give date "when petition presented."

	NAMES.	WHEN PETITION PRESENTED.
1	Brown W S ✓	Apr 4 1892
2	Hodgens R H	4 4 1892
3	Madden J C	189
4	Aldham A	Dec 7 1891
5	Smith C W	June 1892
6	Woolnough C L	Nov 16 1891
7		189
8		189
9		189
10		189
11		189
12		189
13		189
14		189
15		189
16		189
17		189
18		189
19		189
20		189
21		189
22		189
23		189
24		189
25		189
26		189
27		189

SINCE LAST RETURN.

9

These dates are for *work* "from Aug. 31 to Aug. 31—ONLY."

[illegible]

10

ADMITTED.

	NAME.	DEGREE.	FROM WHAT LODGE.
I	Lepperson J A	MM	Right Angle
2	Gosney J S	"	Del West Clinton
3	Harden R Y	"	Anchor
4	McConnell R	"	Aurora
5	Deham A	7 C	Richmond
6	Stevens J A	MM	
7			
8			
9			
10			
11			
12			
13			

RE-INSTATED.

	NAME.	DEGREE.	DATE.
I	Stevens J H	MM	Dec 1 1891
2			189
3			189
4			189
5			189
6			189
7			189
8			189
9			189
10			189
11			189
12			189
13			189

SINCE LAST RETURN.

11

No.	STATE.	PETITION PRESENTED.	WHEN ADMITTED.
233	Ky	Apr 2 1892	May 4 1892
86	"	" 2 1892	" 4 1892
7	W. Va	Jan 4 1892	May 7 1892
51	Ind	Dec 7 1891	Jan 4 1892
25	Ky	Dec 7 189	Jan 4 1892
		189	189
		189	189
		189	189
		189	189
		189	189
		189	189
		189	189
		189	189

DEAD.

	NAME.	DEGREE.	DATE.
I	Reed James	non	Oct 3 1891
2	Robinson J	"	Feb 5 1892
3			189
4			189
5			189
6			189
7			189
8			189
9			189
10			189
11			189
12			189
13			189

12

REJECTED

	NAME.	DATE.
I189
2189
3189
4189
5189
6189
7189
8189
9189
10189
11189
12189

EXPELLED.

	NAME.	DEGREE.	DATE.
I189
2189
3189
4189
5189
6189
7189
8189
9189
10189
11189
12189
13189

40 years; 6 ft. 2 in.; 180 lbs.; black hair, black eyes, high cheek bones, dark complexion
stoop shoulders, scar over right eye. Blacksmith.

SINCE LAST REPORT.

13

DESCRIPTION OF PERSON.

[Giving age, residence, height, color of eyes and hair, occupation, etc.]

NATURE OF THE OFFENSE, Etc.

[State the offense for which he was expelled.]

14

SUSPENDED.

	NAME.	DEGREE.	DATE.
I			189
2			189
3			189
4			189
5			189
6			189
7			189
8			189
9			189
10			189
11			189
12			189
13			189

DEMITTED.

	NAME.	DEGREE.	DATE.
I	French Rev & J	MM Nov 2	1891
2	Ockford & M		Jan 1 1892
3			189
4			189
5			189
6			189
7			189
8			189
9			189
10			189
11			189
12			189
13			189

SINCE LAST RETURN.

15

NATURE OF THE OFFENSE, &c.

SECRETARY'S CERTIFICATE.

I,, *Secretary of*
..... *Lodge, No.*,
certify that the foregoing is a correct return
of said Lodge, from the 31st day of August,
189....., up to and including August 31st,
189.....

In Testimony Whereof, Witness
my hand and the Seal of said
Lodge, this *day of*
....., 189.....

.....
Secretary.

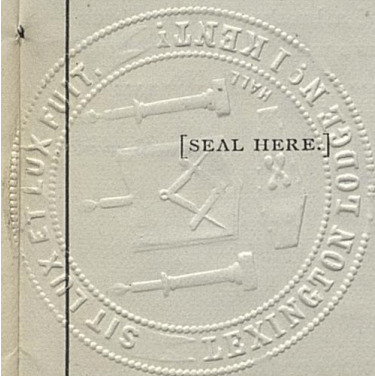

Read Every Word of This.

Failure to make returns properly and forward them promptly, causes much trouble and expense.

HOW TO MAKE OUT THIS RETURN.

RULE 1. On page 2 copy names of Officers, and give date of election. Read head-notes under "Past Masters," and fill accordingly.

RULE 2. Read the head-notes on page 3 and write in *strictly alphabetical order*, the *FULL name* of *EVERY Master Mason*, member of your lodge, *INCLUDING Officers and Past Masters*, thus:

Adams, Hiram Henry.

RULE 3. After the name of ministers who are made "Free Members" by your by-laws, NOT OTHERWISE, write "Rev." thus:

Hunter, Hiram Abif, Rev.

RULE 4. On page 7, write, in alphabetical order, the names of F. C's, and E. A's *under those heads* respectively.

RULE 5. Read the head-notes on pages 8 and 9, and enter the names of *all* who have been *initiated, passed, or raised* during the year, *none others*, and fill in the dates carefully. *Always* give dates on page 8.

RULE 6. On pages 10, 11, 12, 13, 14 and 15 appropriately fill the blanks as indicated under each head, designating the "Degree" thus: "P. M." for Past Master, "M. M." for Master Mason, and so on. Do *not* designate degrees by figures, or leave dates, etc., blank.

RULE 7. *Check off the entire return* BY THE LAST RETURN to see that no name has been omitted.

RULE 8. Fill blanks on page 1, except date and amount of payment, and add up, to see if your work is *certainly* correct.

RULE 9. Make a neat copy in ink on the duplicate blank, attach Lodge Seal, *compare with original* carefully, mail the copy to the Grand Secretary, LOUISVILLE, KY., SEPT. 1, *without fail*. Present the original to your lodge, if desired, but *do not detain the return to be sent to Gr. Sec.*

RULE 10. Write very plainly all names *in full*.

RULE 11. Remit for dues and assessments October 1, or before, by check, money order, registered letter, or express. If receipt is not promptly returned, ask Grand Secretary why.

RULE 12. An officer can not resign or dimit.

RULE 13. All "Free Members" (except as in Rule 16) must pay the assessment.

RULE 14. F. C's and E. A's are members and pay dues and assessments.

RULE 15. Life and Honorary Members are not recognized by the Grand Lodge.

RULE 16. No dues or assessment are required of a brother who has been 50 years a Mason, *provided* the words, "50 years," are written after his name, and in the margin, this information: "Made in Lodge No., at, State of,, 18. . . ." *Not otherwise.*

RULE 17. In writing to Grand Secretary *always* give name and number of lodge and your postoffice.

RULE 18. RETURNS OF LODGES U. D. are made to include the last meeting before Grand Lodge, and with the books and papers are delivered promptly to Grand Secretary, or sent by express as soon as possible before the Grand Lodge meets. Lodges U. D. do not elect officers.

Secretaries failing to conform to these instructions are liable to charges for disobeying the edicts of Grand Lodge. See 2d Digest, page 141.

1893

Send to Gr. Sec.
Sept. first.

ANNUAL RETURN.

Lexington Lodge No. *1*
held at *Lexington*
County of *Fayette*; stated meeting on the
first & third Monday in each month.
P. O. *Lexington*
Does Lodge own (or rent) hall? *Rent*
Situation and value of hall

RECAPITULATION.

Members per last return.....	<i>67</i>
Members initiated since last return.	<i>9</i>
Members admitted " " "	<i>6</i>
Members reinstated " " "	
Total.....	<i>82</i>
Dead, since last return..	<i>1</i>
Expelled "	
Suspended "	<i>5</i>
Demitted "	<i>14</i>
Present membership.....	<i>72</i>
Free members (See Rules 3, 13, 16, page 16.)	<i>2</i>

PROOF.

Master Masons.....	<i>61</i>
Fellow Crafts.....	<i>3</i>
Entered Apprentices.....	<i>8</i>
Total membership, as above...	<i>72</i>

DUE THE GRAND LODGE OF KENTUCKY.

For <i>70</i> members at \$1.00.....	\$ <i>70</i>
For <i>72</i> " at \$1.00. (Ass'm't).....	<i>72</i>
Total	\$ <i>142</i>

Leave {
Blank. { Paid, Sept. 189, \$

2

OFFICERS

Elected and appointed on December

Dec 7 1892

Campbell S S, Master.
 McConnell J R, Sen. Warden.
 Forman J S, Jun. Warden.
 Lancaster J W, Secretary.
 Deade J S, Treasurer.
 Prather J H, Sen. Deacon.
 Birch W S, Jun. Deacon.
 Vaughan B D Lytle J W, Steward.
 Aldham A W, Tyler.

PAST MASTERS.

[Including ALL who have been installed as Master of a SUBORDINATE LODGE in Kentucky, and none others.]

NAMES—Alphabetically Arranged.

1	Campbell S S
2	Laubson J H
3	Denny Geo Jr
4	Deff J M
5	Lancaster J W
6	Deade J S
7	Smith J L C S M
8	Tipton J M
9	Guthrie A Dupmington J S
10	Watson J L
11	Warner C S
12	
13	
14	
15	

MASTER MASONS,
Including Officers and Past Masters.
NAMES—Alphabetically Arranged, and in FULL.

- | | |
|----|---------------------------|
| 1 | Adams W W |
| 2 | Barnes S W |
| 3 | Barnes H H Beaky |
| 4 | Birch W S |
| 5 | Buckner B F Brickmads |
| 6 | Campbell S S |
| 7 | Cassell S S |
| 8 | Cavens John Cardwell |
| 9 | Charles S A |
| 10 | Cochran N P Cochran Combs |
| 11 | Cropper J B Couch |
| 12 | Curley C J |
| 13 | Danison C H |
| 14 | Derry S S |
| 15 | Downing R A |
| 16 | Duff J M Dunlop Edwards |
| 17 | Ermison W S |
| 18 | Ceperson J A |
| 19 | Evans Stephen |
| 20 | Forman J S |
| 21 | French Rev S J Rev |
| 22 | Gilson B C |
| 23 | Gosney S S |
| 24 | Harrison F A Heppner |
| 25 | Harden R Y Hard |
| 26 | Hoagen R H |
| 27 | Hocken S S |

28 ~~James~~ Johnson L V
 29 Jones L A
 30 Johnston G Y
 31 Kida P O Kida F
 32 Lackey A G
 33 Lancaster J W
 34 Lusby Letcher ^{severe}
 35 Lytle J W
 36 ~~Man~~ ^{Marshall} C ^{McGowan}
 37 ~~McCombe~~ J R
 38 Morton J R
 39 Oldham A
 40 Pearson O ^{Puffer}
 41 Prather J H
 42 Rowe H L
 43 Sandusky J G
 44 Scott Chas, Seaman
 45 Seader J S
 46 Smith L L
 47 Smith W V
 48 Stevenson J A
 49 ~~Stevens~~ O H
 50 Thomas B G
 51 Tidman Rev J A
 52 Tipton J M
 53 ~~Tilling~~ G W
 54 ~~Totten~~ A D ^{Uphington} J S
 55 Vaughan B O

56 Watson J ^{Waddy} Wally Warner
 57 Wilkerson J S Wilson
 58 Wilkerson CH
 59 Williamontid
 60 ~~Warrington J~~
 61 Warrington J B
 62
 63
 64
 65
 66
 67
 68
 69
 70
 71
 72
 73
 74
 75
 76
 77
 78
 79
 80
 81
 82
 83

84

85

86

87

88

89

90

91

92

93

94

95

96

97

98

99

100

101

102

103

104

105

106

107

108

109

110

111

1	Heffner J D
2	Janece C D
3	Madden J M C
4	
5	
6	
7	
8	
9	
10	
11	
12	
13	

ENTERED APPRENTICES.

1	Barrow David
2	Dunlap Jas
3	Headley W H Kid 7 C
4	Skilling J J
5	Smith C W
6	Throckmorton J W
7	Waddy R B
8	Kid J C
9	
10	
11	
12	
13	

8

INITIATED, PASSED, AND RAISED.
ALWAYS give date "when petition presented."

	NAMES.	WHEN PETITION PRESENTED.
101	Sillery Y W 189
112	Waddy R B	Mar 21 1892
63	Jones C A	July 18 1892
84	Kidd P C	Jan 2 1893
43	Hodgen R H 189
116	Williamson C d	Jan 16 1893
17	Cavins John	Jan 16 1893
38	Cervans Stephen	Feb 20 1893
79	Jarner C d	May 15 1893
510	Heffner J H	May 15 1893
911	Kidd F C	Jun 5 1893
212	Dunlap J o	July 3 1893
13	 189
14	 189
15	 189
16	 189
17	 189
18	 189
19	 189
20	 189
21	 189
22	 189
23	 189
24	 189
25	 189
26	 189
27	 189

And be Governed Accordingly.

SINCE LAST RETURN.

C

These dates are for *work* "from Aug. 31 to Aug. 31—ONLY."

[illegible]

10

ADMITTED.

	NAME.	DEGREE.	FROM WHAT LODGE.
51	Silly G W	8a	Stafford
62	Uphington J	mm	Levotio
43	Smith C P	"	Lamnehill
14	Cavins John	7C	Huntington
25	Cropper S B	mm	Mancheste
36	French R S J	"	Levotio
7			
8			
9			
10			
11			
12			
13			

RE-INSTATED.

	NAME.	DEGREE.	DATE.
I			189
2			189
3			189
4			189
5			189
6			189
7			189
8			189
9			189
10			189
11			189
12			189
13			189

SINCE LAST RETURN.

11

No.	STATE.	PETITION PRESENTED.	WHEN ADMITTED.
562	Ky	June 1892	Sept 15 1892
160	Ky	Jan 2 1893	Feb 6 1893
52	Texas	Jan 2 1893	Feb 6 1893
53	W Va	Jan 16 1893	Feb 20 1893
317	O	Feb 20 1893	Mar 20 1893
1	Ky	May 15 1893	Jun 19 1893
		189	189
		189	189
		189	189
		189	189
		189	189
		189	189
		189	189

DEAD.

	NAME.	DEGREE.	DATE.
I	Woolnough C 2	Ca	Mar 28 1893
2			189
3			189
4			189
5			189
6			189
7			189
8			189
9			189
10			189
11			189
12			189
13			189

12

REJECTED

	NAME.	DATE.
I		189
2		189
3		189
4		189
5		189
6		189
7		189
8		189
9		189
10		189
11		189
12		189

EXPELLED.

	NAME.	DEGREE.	DATE.
I			189
2			189
3			189
4			189
5			189
6			189
7			189
8			189
9			189
10			189
11			189
12			189
13			189

40 years ; 6 ft. 2 in. ; 180 lbs. ; black hair, black eyes, high cheek bones, dark complexion
stoop shoulders, scar over right eye. Blacksmith.

SINCE LAST REPORT.

13

DESCRIPTION OF PERSON.

[Giving age, residence, height, color of eyes and hair, occupation, etc.]

NATURE OF THE OFFENSE, ETC.

[State the offense for which he was expelled.]

14

SUSPENDED.

	NAME.	DEGREE.	DATE.
1	Cary Sam	MM	Jan 16 1893
2	Carruth J	"	" " 1893
3	Hanks C L	CA	" " 1893
4	Thompson H C	"	" " 1893
5	Cunningham R W	"	" " 1893
6			189
7			189
8			189
9			189
10			189
11			189
12			189
13			189

DEMITTED.

	NAME.	DEGREE.	DATE.
1	Smith C P	MM	July 3 1893
2	McChesney W S	"	Jan 1 1893
3	Stuck J A	"	May 1 1893
4	Watkins J B	"	Dec 5 1892
5			189
6			189
7			189
8			189
9			189
10			189
11			189
12			189
13			189

SINCE LAST RETURN.

15

NATURE OF THE OFFENSE, &c.

Non payment dues

4

4

4

4

4

4

4

4

4

4

4

4

SECRETARY'S CERTIFICATE.

I,, Secretary of
..... Lodge, No.,

certify that the foregoing is a correct return
of said Lodge, from the 31st day of August,
189....., up to and including August 31st,
189......

[SEAL HERE.]

In Testimony Whereof, Witness
my hand and the Seal of said
Lodge, this..... day of
....., 189......

Secretary.

Read Every Word of This.

Failure to make returns properly and forward them promptly, causes much trouble and expense.

HOW TO MAKE OUT THIS RETURN.

RULE 1. On page 2 copy names of Officers, and give date of election. Read head-notes under "Past Masters," and fill accordingly.

RULE 2. Read the head-notes on page 3 and write in *strictly alphabetical order*, the *FULL name* of EVERY *Master Mason*, member of your lodge, *INCLUDING Officers and Past Masters, thus:*

Adams, Hiram Henry.

RULE 3. After the name of ministers who are made "Free Members" by your *by-laws*, NOT OTHERWISE, write "Rev." thus:

Hunter, Hiram Abif, Rev.

RULE 4. On page 7, write, in alphabetical order, the names of F. C's, and E. A's *under those heads* respectively.

RULE 5. Read the head-notes on pages 8 and 9, and enter the names of *all* who have been *initiated, passed, or raised* during the year, *none others*, and fill in the dates carefully. *Always* give dates on page 8.

RULE 6. On pages 10, 11, 12, 13, 14 and 15 appropriately fill the blanks as indicated under each head, designating the "Degree" thus: "P. M." for Past Master, "M. M." for Master Mason, and so on. Do *not* designate degrees by figures, or leave dates, etc., blank.

RULE 7. *Check off the entire return* BY THE LAST RETURN to see that no name has been omitted.

RULE 8. Fill blanks on page 1, except date and amount of payment, and add up, to see if your work is *certainly* correct.

RULE 9. Make a neat copy in ink on the duplicate blank, attach Lodge Seal, *compare with original* carefully, mail the copy to the Grand Secretary, LOUISVILLE, KY., SEPT. 1, *without fail*. Present the original to your lodge, if desired, but *do not detain the return to be sent to Gr. Sec.*

RULE 10. Write very plainly all names *in full*.

RULE 11. Remit for dues and assessments October 1, or before, by check, money order, registered letter, or express. If receipt is not promptly returned, ask Grand Secretary why.

RULE 12. An officer can not resign or dimit.

RULE 13. All "Free Members" (except as in Rule 16) must pay the assessment.

RULE 14. F. C's and E. A's are members and pay dues and assessments.

RULE 15. Life and Honorary Members are not recognized by the Grand Lodge.

RULE 16. No dues or assessment are required of a brother who has been 50 years a Mason, *provided* the words, "50 years," are written after his name, and in the margin, this information: "Made in Lodge No., at State of,, 18..." *Not otherwise.*

RULE 17. In writing to Grand Secretary *always* give name and number of lodge and your postoffice.

RULE 18. RETURNS OF LODGES U. D. are made to include the last meeting before Grand Lodge, and with the books and papers are delivered promptly to Grand Secretary, or sent by express as soon as possible before the Grand Lodge meets. Lodges U. D. do not elect officers.

Secretaries failing to conform to these instructions are liable to charges for disobeying the edicts of Grand Lodge. See 2d Digest, page 141.

1894

Send to Gr. Sec.
Sept. first.

ANNUAL RETURN.

Lex. Lodge No. *1*
held at *Lex*
County of *Fayette*; stated meeting on the
1st & 3rd Monday in each month.
P. O. *Lexington Ky*
Does Lodge own (or rent) hall? *Rent*
Situation and value of hall *25 West Short*

RECAPITULATION.

Members per last return.....	72
Members initiated since last return.	10
Members admitted " " "	10
Members reinstated " " "	2
Total.....	94

Dead, since last return..	
Expelled "	3
Suspended "	3
Demitted "	3
Present membership.....	88
Free members (See Rules 3, 13, 16, page 16.)	2

PROOF.

Master Masons.....	77
Fellow Crafts.....	7
Entered Apprentices.....	4
Total membership, as above...	88

DUE THE GRAND LODGE OF KENTUCKY.

For <i>86</i> members at \$1.00.....	\$ <i>86</i>
For <i>88</i> " at \$1.00. (Ass'm't).....	<i>88</i>
Total	\$ <i>174</i>

Leave }
Blank. } Paid, Sept. 189..., \$.....

2

OFFICERS.

Elected and appointed on December 27, 1893

McConnell J R, Master.
 Forman J S, Sen. Warden.
 Brather J H, Jun. Warden.
 Lancaster J W, Secretary.
 Seade J S, Treasurer.
 Williamson Edw, Sen. Deacon.
 Birch W S, Jun. Deacon.
 Kidd B C + Upington J S, Steward.
 Oldham A, Tyler.

PAST MASTERS.

[Including ALL who have been installed as Master of a SUBORDINATE LODGE in Kentucky, and none others.]

NAMES—Alphabetically Arranged.

1	Campbell J S
2	Davidson J H
3	Dermy Geo
4	Duff J M Forman J S
5	Lancaster J W
6	McConnell J R
7	Seade J S
8	Smith J S
9	Tinton J M
10	Upington J S
11	Watson J S
12	Warren E S
13	
14	
15	

MASTER MASONS,
Including Officers and Past Masters.
NAMES—Alphabetically Arranged, and in FULL.

1	Adams W W
2	Barney S W
3	Barnes H H
4	Birch W S
5	Blakely John Breckinridge ^{Asst}
6	Buckner B F Susp
7	Campbell S S
8	Carrick J C H H Cassidy J C
9	Cattin F S John
10	Charles S A Chisholm W S
11	Cochran N P
12	Cockrell W R
13	Combs J A Combison
14	Couch J R
15	Cop ²² J B Coates
16	Curley E J
17	Davidson J H
18	Derry Geo Jr
19	Downing R A
20	Duff J M
21	Dunlop J S Susp
22	Edwards R S
23	Emison W S
24	Epison J A Susp
25	Evans Stephen
26	Forman J S
27	Fowler Chas S J Rev

Cramer
J S

28 Gilson B C
 29 Gosner G Skinnestad P W
 30 Harrison F A
 31 Harden R Y Hazy Adolph
 32 Heffner J W
 33 Herd A B
 34 Hocken J W
 35 Hudgen R H
 36 Jamell Edw
 37 Johnson H V
 38 Johnston G Y
 39 Jones E H
 40 Kidd P C
 41 Kidd F P
 42 Lackey Als
 43 Larrister J W
 44 Le Breu Ben
 45 Livingston J S
 46 Lusk J W
 47 Lyttel J W
 48 McAdams H K
 49 McComber J R
 50 Marshall W S Jr
 51 May Bro C Mayham 75
 52 Morton J R
 53 Oldham A
 54 Pearson O
 55 Peiper Theo Postwa
 Brather J H
 Pullum H G

56	Rowe H L
57	Saltzman A J
58	Sandusky J S
59	Scott Chas
60	Seaman C E
61	Seader J S
62	Smith J S Smith F L
63	Smith W V Dinit
64	Stevenson J A
65	Thomas B S Shockmorton J W
66	Trahall S A Rev
67	Tipton J M Tralist Ar
68	Uphington J S
69	Vaughan B O
70	Waddy R B
71	Walz W F
72	Warner E S
73	Watson J L
74	Wilkinson J S
75	Wilkinson C H Supt
76	Wilson S D Withinsport
77	Williamson Ed
78	
79	
80	
81	
82	
83	

84	
85	
86	
87	
88	
89	
90	
91	
92	
93	
94	
95	
96	
97	
98	
99	
100	
101	
102	
103	
104	
105	
106	
107	
108	
109	
110	
111	

1	Carick J C
2	Cattin J S
3	Hazy Adolph
4	Madden Jno E
5	Smith E W
6	Throckmorton J W
7	Trallotte Arnold
8	
9	
10	
11	
12	
13	

ENTERED APPRENTICES.

1	Barrow David Chavane
2	Birch instead P W Helm
3	Hendry Martin M Womendhall
4	Skellman J S
5	
6	Fiskback W P
7	Jackson O F
8	King J H
9	
10	
11	Southgate
12	
13	

8

INITIATED, PASSED, AND RAISED.
ALWAYS give date "when petition presented."

	NAMES.	WHEN PETITION PRESENTED.
1	Heffner J L	May 3 1893
2	Janell Edward	May 5 1893
3	Riad J P	June 5 1893
4	Dunlop J O	July 3 1893
5	Waddy R B	Mar 21 1893
6	Catlin J J	Oct 2 1893
7	Beakely John	Dec 18 1893
8	Cockrell W R	Dec 27 1893
9	Carrick J C	Dec 27 1893
10	Marshall W S Jr	Feb 5 1894
11	Couch Jno R	Feb 19 1894
12	Martin M W	Feb 19 1894
13	Grinstead P W	Feb 19 1894
14	Trallotte A	Jun 18 1894
15	Hazy A	Jun 18 1894
16	Throckmorton J W	Feb 16 1891
17	Smith C W	June 6 1892
18		189
19		189
20	A Hazy next	189
21		189
22		189
23		189
24		189
25		189
26		189
27		189

[illegible]

10

ADMITTED.

	NAME.	DEGREE.	FROM WHAT LODGE.
I	Combs S A	MM	Powell
2	Cardwell H H	"	Anderson
3	Beiffer Theo	"	Huntington
4	Hend A S	"	Central
5	Wilson G E	"	Forest Samanth
6	Edwards C S	"	Powell
7	Seaman C E	"	Georgia
8	McAdams H K	"	St Andrews
9	La Bree Ben	"	Chancellor Walworth
10	Walz W F	"	Mountain City
11			
12			
13			

RE-INSTATED.

	NAME.	DEGREE.	DATE.
I	Breckinridge W C P	MM	Dec 22 1893
2	Warner C S	"	July 1 1894
3			189
4			189
5			189
6			189
7			189
8			189
9			189
10			189
11			189
12			189
13			189

SINCE LAST RETURN.

11

No.	STATE.	PETITION PRESENTED.	WHEN ADMITTED.
645	Ky	Dec 27 1893	Jan 15 1894
90	"	Jan 15 1894	Feb 19 1894
53	W Va	Feb 5 1894	Mar 5 1894
612	Ky	Feb 5 1894	Mar 5 1894
174	"	May 7 1894	June 4 1894
645	"	May 7 1894	June 4 1894
94	Ga	May 7 1894	June 18 1894
18	Ky	June 4 1894	July 2 1894
271	Ny	June 18 1894	July 16 1894
67	Va	July 2 1894	Aug 20 1894
		189	189
		189	189
		189	189

DEAD.

	NAME.	DEGREE.	DATE.
I			189
2			189
3			189
4			189
5			189
6			189
7			189
8			189
9			189
10			189
11			189
12			189
13			189

1

Jones, Henry T.

Follow this form:

March 31, 1890.

12

REJECTED

	NAME.	DATE.
I	Burgess W Henry	May 7 1894
2		189
3		189
4		189
5		189
6		189
7		189
8		189
9		189
10		189
11		189
12		189

EXPELLED.

	NAME.	DEGREE.	DATE.
I			189
2			189
3			189
4			189
5			189
6			189
7			189
8			189
9			189
10			189
11			189
12			189
13			189

40 years; 6 ft. 2 in.; 180 lbs.; black hair, black eyes, high cheek bones, dark complexion
stoop shoulders, scar over right eye. Blacksmith.

SINCE LAST REPORT.

13

DESCRIPTION OF PERSON.

[Giving age, residence, height, color of eyes and hair, occupation, etc.]

NATURE OF THE OFFENSE, Etc.

[State the offense for which he was expelled.]

14

SUSPENDED.

	NAME.	DEGREE.	DATE.
I	Cassell SS	mm	Aug 20 1894
2	Stevens VH	"	" 20 1894
3	Hamington JH	"	" 20 1894
4			189
5			189
6			189
7			189
8			189
9			189
10			189
11			189
12			189
13			189

DEMITTED.

	NAME.	DEGREE.	DATE.
I	Sillings SW	mm	Nov 20 1893
2	Totten A S	"	Aug 1894
3	Headley WH	EA	Aug 20 1894
4			189
5			189
6			189
7			189
8			189
9			189
10			189
11			189
12			189
13			189

SINCE LAST RETURN.

15

NATURE OF THE OFFENSE, &c.

Non-payment of dues
" " " "

" " " "

SECRETARY'S CERTIFICATE.

I,, Secretary of
..... Lodge, No.,
certify that the foregoing is a correct return
of said Lodge, from the 31st day of August,
189....., up to and including August 31st,
189......

[SEAL HERE.]

In Testimony Whereof, Witness
my hand and the Seal of said
Lodge, this..... day of
....., 189......

Secretary.

Read Every Word of This.

Failure to make returns properly and forward them promptly, causes much trouble and expense.

HOW TO MAKE OUT THIS RETURN.

RULE 1. On page 2 copy names of Officers, and give date of election. Read head-notes under "Past Masters," and fill accordingly.

RULE 2. Read the head-notes on page 3 and write in *strictly alphabetical order*, the *FULL name* of *EVERY Master Mason*, member of your lodge, *INCLUDING Officers and Past Masters, thus:*

Adams, Hiram Henry.

RULE 3. After the name of ministers who are made "Free Members" by your by-laws, NOT OTHERWISE, write "Rev." thus:

Hunter, Hiram Abif, Rev.

RULE 4. On page 7, write, in alphabetical order, the names of F. C's, and E. A's *under those heads* respectively.

RULE 5. Read the head-notes on pages 8 and 9, and enter the names of *all* who have been *initiated, passed, or raised* during the year, *none others*, and fill in the dates carefully. *Always* give dates on page 8.

RULE 6. On pages 10, 11, 12, 13, 14 and 15 appropriately fill the blanks as indicated under each head, designating the "Degree" thus: "P. M." for Past Master, "M. M." for Master Mason, and so on. Do *not* designate degrees by figures, or leave dates, etc., blank.

RULE 7. *Check off the entire return* BY THE LAST RETURN to see that no name has been omitted.

RULE 8. Fill blanks on page 1, except date and amount of payment, and add up, to see if your work is *certainly* correct.

RULE 9. Make a neat copy in ink on the duplicate blank, attach Lodge Seal, *compare with original* carefully, mail the copy to the Grand Secretary, LOUISVILLE, KY., SEPT. 1, *without fail*. Present the original to your lodge, if desired, but *do not detain the return to be sent to Gr. Sec.*

RULE 10. Write very plainly all names *in full*.

RULE 11. Remit for dues and assessments *BEFORE* Oct. 1, by check on Louisville, Cincinnati or New York, money order, registered letter, or express. If receipt is not promptly returned, ask Grand Secretary why. Don't send check on local bank.

RULE 12. An officer can not resign or dimit.

RULE 13. All "Free Members" must pay the assessment.

RULE 14. F. C's and E. A's are members and pay dues and assessments.

RULE 15. Life and Honorary Members are not recognized by G. L.

RULE 16. No dues are required of a brother who has been an *affiliated* Master Mason for 50 years and paid lodge dues all that time (See Const. xi, §9) Write the words, "50 years" after his name, and let him certify what lodges he has been a member of during the 50 years, *with dates*.

RULE 17. In writing to Grand Secretary *always* give name and number of lodge and your postoffice address. (See Reg. 539-543).

RULE 18. RETURNS OF LODGES U. D. are made the same as chartered lodges, but their books, by-laws, dispensation, etc., must be sent to Grand Secretary *at least two weeks* before Grand Lodge meets. (See Reg. 581, 582.)

Secretaries failing to conform to these instructions are liable to charges for disobeying the edicts of Grand Lodge. See Reg. 880, 919.

1895

Send to Gr. Sec.
Sept. first.

ANNUAL RETURN.

Lexington Lodge No. 1
held at Lexington
County of Fayette; stated meeting on the
first & third Monday in each month.
P. O. Lexington
Does Lodge own (or rent) hall? Rent
Situation and value of hall 25 W short

RECAPITULATION.

Members per last return..... 88.
Members initiated since last return. 14
Members admitted " " " 18
Members reinstated " " " 1
Total..... 114

Dead, since last return.. 1
Expelled "
Suspended " 43
Demitted " 2
Present membership..... 107
Free members (See Rules 3, 13, 16, page 16.) 2

PROOF.

Master Masons..... 94
Fellow Crafts..... 2
Entered Apprentices..... 11
Total membership, as above... 107

DUE THE GRAND LODGE OF KENTUCKY.

For 105 members at \$1.00..... \$105
For 107 " at \$1.00. (Ass'm't)..... 107
Total..... 212

Leave

Blank.

Paid, Sept. 1895, \$

2

OFFICERS.

Elected and appointed on December 27, 1894

Forman J J, Master.

May pro C, Sen. Warden.

Prather J H, Jun. Warden.

Saucaster pro W, Secretary.

Deff J M, Treasurer.

, Sen. Deacon.

, Jun. Deacon.

, Steward.

Oldham, Tyler.

PAST MASTERS.

[Including ALL who have been installed as Master of a SUBORDINATE LODGE in Kentucky, and none others.]

NAMES—Alphabetically Arranged.

- I Campbell S S
- 2 Davidson J H
- 3 Henry Geo Jr
- 4 Deff J M Forman J J
- 5 Saucaster J W May Jr
- 6 McConnell J R
- 7 Seale J S
- 8 Smith J Louie
- 9 Sipton J M
- 10 Upington J S
- 11 Watson J L
- 12 Warner Evan S

13

14

15

MASTER MASONS,

3

Including Officers and Past Masters.

NAMES—Alphabetically Arranged, and in FULL.

- | | |
|----|----------------------------|
| 1 | Adams W W Limit |
| 2 | Barney Seiler |
| 3 | Barnes H H |
| 4 | Birch W S |
| 5 | Blakely Geo |
| 6 | Breckinridge W C P |
| 7 | Campbell S S |
| 8 | Carriek J C |
| 9 | Cardwell H H |
| 10 | Cassidy J C |
| 11 | Catlin F S |
| 12 | Cawens John |
| 13 | Charles S A |
| 14 | Chisholm W S |
| 15 | Cochran N P |
| 16 | Cockrill W R |
| 17 | Combs S A |
| 18 | Combs W |
| 19 | Couch J R |
| 20 | Cox 20 J |
| 21 | Cox E S |
| 22 | Cramer Jno S |
| 23 | Cropper S B |
| 24 | Curtley C J ang Cinto |
| 25 | Clawson J H |
| 26 | Clenny Geo H's senton |
| 27 | Clonning R A |

- 28 Sluff J M Lumbos Jos
 29 Swelly J M
 30 Edwards E L
 31 ~~Emerson W D~~ limit
 32 Evans Stephen
 33 Forman S S
 34 Fowler Chas
 35 French Rev S of Rev
 36 Gilson B C
 37 Gosney J S
 38 Ginstiad O W ^{Gully}
 39 Harrison J A lead
 40 Harder R Y
 41 Hazy Adolph
 42 Heffner J L
 43 Hurd A S
 44 Hocker S L
 45 Hodgen R H ^{W Ingram}
 46 Jarrell Edward
 47 Johnson L V
 48 Johnston S Y
 49 Jones C H
 50 Kidd B C
 51 Kidd F P ^{W Knead}
 52 Lacey Als
 53 Lascaris Jno W
 54 Le Breu Ben
 55 Livingston J S

- 56 Susby Sitcher
 57 Syttis Jno W
 58 McCleams H K
 59 McComber J T ^{W. J. C. McComber}
 60 Marshall W S Jr ^{W. J. C. Marshall}
 61 May Jno C
 62 Mayham F L ^{W. J. C. Mayham}
 63 Morton J R ^{W. J. C. Morton}
 64 Oedham A
 65 Pearson O
 66 Peypen Jno
 67 Post W A
 68 Prather J H
 69 Pullin K L
 70 Rone H L ^{W. J. C. Rone} Rogers W H
 71 Saltzstein A L
 72 Sarransky J L
 73 Scott Chas
 74 Seaman C C ^{W. J. C. Seaman}
 75 Seach J S
 76 Smith J Soule ^{W. J. C. Smith}
 77 Smith Frank ^{W. J. C. Smith}
 78 Stevenson J H
 79 Thomas B L
 80 Shrockmorton Jno W
 81 Sidvall J A ^{Rev}
 82 Sipton J M
 83 Traliet Arnold ^{W. J. C. Traliet}

84 Wpington J S
 85 Waugham B O
 86 Waddy R B
 87 Waley W F
 88 Warner C S
 89 Watson J L
 90 Wilkerson J S
 91 Wilson S J
 92 Witherspoon A H
 93 Williamson Edward ^{Snr}
 94 Rogers W H
 95 Simlar J O

94

99

100

101

102

103

104

105

106

107

108

109

110

111

1 Madden pro C.
 2 Smith C W
 3 Bartlett W W
 4 Halsby Irving
 5 Alaham J M
 6 Fishback W P

7 ✓

8

9

10

11

12

13

ENTERED APPRENTICES.

1 Barrow David ^{Broughton edge Lisha} Supt
 2 Chavanne Leo
 3 Berge J R Supt
 4 Helms J L + Sumner J E
 5 ~~Mendenhall J B~~
 6 ~~Fishback W P~~
 7 Jackson O T (Supt Boston)
 8 ~~Baugh to B J W R Smith~~
 9 Sipton, C E ^{Sumner J E}
 10 ~~Huntley + W J Supt~~
 11 ~~Mason J M W Supt~~
 12 Shuman C A
 13

8

INITIATED, PASSED, AND RAISED.
ALWAYS give date "when petition presented."

	NAMES.	WHEN PETITION PRESENTED.
1	Berger J R	Nov 19 1894
2	Cattin J J	189
3	Carrick J C	189
4	Cox E L	Dec 3 1894
5	Chavarrin Leon	June 17 1895
6	Cramer J J ✓	Apr 1 1895
7	Dwight Fowler Chat	Feb 3 1895
8	Fishback W. P.	Aug 20 1894
9	Ginstead O W	189
10	Hazy A	189
11	Hecht S S	Dec 3 1894
12	Jackson A F	Jan 15 1894
13	King Mayham J S	Aug 6 1894
14	Southgate B J	Aug 20 1894
15	Shrockmstrong W	189
16	Snalliatte A	189
17	Witherspoon A H	Oct 1 1894
18	Sinton C C	Mar 4 1895
19	Mendenhall	July 1 1895
20	King J V	Mar 18 1895
21	Saltzman	Nov 5 1894
22	Dwight J M	Dec 3 1894
23		189
24		189
25		189
26		189
27		189

SINCE LAST RETURN.

9

These dates are for work "from Aug. 31 to Aug. 31—ONLY."

WHEN INITIATED.	WHEN PASSED.	WHEN RAISED.
Dec 17 1894	189	189
189	189	Sept 17 1894
189	189	June 6 1895
189	Feb 3 1895	Dec 17 1894
Aug 5 1895	189	189
May 6 1895	June 3 1895	July 1 1895
Mar 4 1895	Apr 1 1895	May 21 1895
Sept 17 1894	189	189
189	Sept 3 1894	Nov 5 1894
189	189	Sept 17 1894
Jan 7 1895	189	189
Oct 1 1894	189	189
Sept 3 1894	June 3 1895	Aug 19 1895
Sept 17 1894	189	189
189	189	Sept 17 1894
189	189	Sept 17 1894
189	189	Nov 28 1894
Apr 1 1895	189	189
Aug 5 1895	189	189
May 20 1895	189	189
Dec 3 1894	Jan 9 1895	Feb 22 1895
Jan 21 1895	Mar 9 1895	Apr 15 1895
189	189	189
14 189	189	189
189	189	189
189	189	189
189	189	189
189	189	189

10

ADMITTED.

	NAME.	DEGREE.	FROM WHAT LODGE.
I	Witherspoon	W.S.	Anderson
2	Hunleigh	W.S.	Stiram
3	Cox E J	mm	Hart
4	Combs Wm	"	Filson
5	Cox E J	ea	Hart
6	Post - W A	mm	Ford
7	Chisholm W S	"	Owen
8	Smith J S	"	Stiram
9	Gullerum K S	"	Herione
10	Swington J S	✓	Herkiner
11	Cassidy J C	✓	Forsythe
12	John Emswiler	11	
13			

RE-INSTATED.

	NAME.	DEGREE.	DATE.
I	Rogers W H	mm	July 1 1895
2			189
3			189
4			189
5			189
6			189
7			189
8			189
9			189
10			189
11			189
12			189
13			189

SINCE LAST RETURN.

11

No.	STATE.	PETITION PRESENTED.	WHEN ADMITTED.
90	Ky	+ Oct 1 1894	Nov 5 1894
4	"	+ Dec 3 1894	Jan 7 1895
61	"	+ Nov 19 1894	Dec 17 1894
686	"	+ Jan 21 1895	Feb 18 1895
61	"	+ Dec 3 1894	Jan 7 1895
444	"	+ Feb 18 1895	Mar 18 1895
411	"	+ Feb 18 1895	Mar 18 1895
	Mass	+ May 6 1895	June 3 1895
104	Mo	+ May 6 1895	June 3 1895
423	Ny	+ June 3 1895	July 1 1895
307	Ky	+ Nov 19 1894	Dec 17 1894
		189	189
		189	189

DEAD.

	NAME.	DEGREE.	DATE.
1	Skinner J J	ea	Jan 11 1895
2			189
3			189
4			189
5			189
6			189
7			189
8			189
9			189
10			189
11			189
12			189
13			189

12

REJECTED

	NAME.	DATE.
1	Wilkinson W B.	Dec 3 1894
2	Henshaw's Henry	Feb 18 1895
3		189
4		189
5	✓	189
6		189
7		189
8		189
9		189
10		189
11		189
12		189

EXPELLED.

	NAME.	DEGREE.	DATE.
1			189
2			189
3			189
4			189
5			189
6			189
7			189
8			189
9			189
10			189
11			189
12			189
13			189

40 years; 6 ft. 2 in.; 180 lbs.; black hair, black eyes, high cheek bones, dark complexion
stoop shoulders, scar over right eye. Blacksmith.

SINCE LAST REPORT.

18

DESCRIPTION OF PERSON.

[Giving age, residence, height, color of eyes and hair, occupation, etc.]

NATURE OF THE OFFENSE, ETC.

[State the offense for which he was expelled.]

14

SUSPENDED.

	NAME.	DEGREE.	DATE.
I	Buckner B F	mm	Aug 19 1895
2	Dunlap J	"	" 19 1895
3	Ceperson J A	"	" 19 1895
4	Wilkinson C H	"	" 19 1895
5			189
6			189
7			189
8			189
9			189
10			189
11			189
12			189
13			189

DEMITTED.

	NAME.	DEGREE.	DATE.
I	Knig J V	Ca	Aug 5 1895
2	Smith W V	mm	" 19 1895
3			189
4			189
5			189
6			189
7			189
8			189
9			189
10			189
11			189
12			189
13			189

SINCE LAST RETURN.

15

NATURE OF THE OFFENSE, &c.

n p d

f

d

u

SECRETARY'S CERTIFICATE.

I,....., Secretary of
..... Lodge, No.....,

certify that the foregoing is a correct return
of said Lodge, from the 31st day of August,
189....., up to and including August 31st,
189......

[SEAL HERE.]

In Testimony Whereof, Witness
my hand and the Seal of said
Lodge, this.....day of
....., 189......

Secretary.

Read Every Word of This.

Failure to make and forward Return in time causes much trouble.

PLEASE be PROMPT, Why not?

HOW TO MAKE THIS RETURN.

RULE 1. On page 2 copy names of Officers, and give date of election. Read head-notes under "Past Masters," and fill accordingly.

RULE 2. Read the head-notes on page 3 and write, in *strictly alphabetical order*, the FULL name of EVERY Master Mason who is a member of your lodge, INCLUDING Officers and Past Masters.

RULE 3. After the name of each minister, *whose support depends upon his labor as such*, and who is *exempted by the lodge from paying dues*, NOT OTHERWISE, write "Rev." In list of Master Masons, pages 3-6, put a cross or star (*) after the name of every Past Master and two stars (**) after names of P. Gr. M's, thus:

Adam, John Henry.
Bassett, Hiram.**
Clark, William Thomas.*
Douglass, Samuel Abif, Rev.

Examples under Rules 2-3:

RULE 4. On page 7, write, in alphabetical order, the names of F. C's, and E. A's *under those heads* respectively.

RULE 5. Read the head-notes on pages 8 and 9, and enter the names of *all* who have been *initiated, passed, or raised* during the year, *none others*, and fill in the dates carefully. *Always* give dates on page 8.

RULE 6. On pages 10, 11, 12, 13, 14 and 15 appropriately fill the blanks as indicated under each head, designating the "Degree" thus: "P. M." for Past Master, "M. M." for Master Mason, and so on. Do *not* designate degrees by figures, or leave dates, etc., blank.

RULE 7. *Check off the entire return* BY THE LAST RETURN to see that no name has been omitted.

RULE 8. Fill blanks on page 1, except date and amount of payment, and add up, to see if your work is *certainly* correct.

RULE 9. Make a neat copy in ink on the duplicate blank, attach Lodge Seal, *compare with original* carefully, mail the copy to the Grand Secretary, LOUISVILLE, KY., SEPT. 1, *without fail*. Present the original to your lodge, if desired, but *do not detain the return to be sent to Gr. Sec.*

RULE 10. Write very plainly all names *in full*.

RULE 11. Remit for dues and assessments BEFORE Oct. 1, by check on Louisville, Cincinnati or New York, money order, registered letter, or express. If receipt is not promptly returned, ask Grand Secretary why. Don't send check on local bank.

RULE 12. An officer can not resign or dimit.

RULE 13. All "Free Members" must pay the assessment.

RULE 14. F. C's and E. A's are members and pay dues and assessments.

RULE 15. Life and Honorary Members are not recognized by G. L.

RULE 16. No dues are required of a brother who has been an *affiliated* Master Mason for 50 years and paid lodge dues all that time (See Const. xi, §9) Write the words, "50 years" after his name, and let him certify what lodges he has been a member of during the 50 years, *with dates*.

RULE 17. In writing to Grand Secretary *always* give name and number of lodge and your postoffice address. (See Reg. 539-543).

RULE 18. RETURNS OF LODGES U. D. are made the same as chartered lodges, but their books, by-laws, dispensation, etc., must be sent to Grand Secretary *at least two weeks* before Grand Lodge meets. (See Reg. 581, 582.)

Secretaries failing to conform to these instructions are liable to charges for disobeying the edicts of Grand Lodge. See Reg. 880, 919.

1896

Send to Gr. Sec.
Sept. first.

ANNUAL RETURN.

Lexington Lodge No. 1
held at Lexington
County of Fayette; stated meeting on the
1st + 3 Monday in each month.
P. O. Lexington
Does Lodge own (or rent) hall? Rent
Situation and value of hall 25 West Street

RECAPITULATION.

Members per last return.....	<u>108</u>
Members initiated since last return.	<u>12</u>
Members admitted " " "	<u>12</u>
Members reinstated " " "	<u>1</u>
Total.....	<u>133</u>
Dead, since last return..	<u>1</u>
Expelled "	
Suspended "	<u>7</u>
Demitted "	<u>3</u>
Present membership.....	<u>122</u>
Free members (See Rules 3, 13, 16, page 16.)	<u>2</u>

PROOF.

Master Masons.....	<u>108</u>
Fellow Crafts.....	<u>6</u>
Entered Apprentices.....	<u>8</u>
Total membership, as above...	<u>122</u>

DUE THE GRAND LODGE OF KENTUCKY.

For <u>120</u> members at \$1.00.....	\$ <u>120</u>
For <u>122</u> " at \$1.00. (Ass'm't).....	<u>122</u>
Total	\$ <u>242</u>

Leave {

Blank. {

Paid, Sept. 189..., \$

2

OFFICERS.

Elected and appointed on December Dec 27 1895

May Jno C , Master.
 Downing RA , Sen. Warden.
 McAdams H H , Jun. Warden.
 Lancaster Jno W , Secretary.
 Forman S S , Treasurer.
 Waly W F , Sen. Deacon.
 Crank Jno H , Jun. Deacon.
 , Steward.
 Oldham Abner , Tyler.

PAST MASTERS.

[Including ALL who have been installed as Master of a SUBORDINATE LODGE in Kentucky, and none others.]

NAMES—Alphabetically Arranged.

I	Campbell S S
2	Davidson J H
3	Denny Geo R
4	Eluff J M
5	Forman S S
6	Lancaster Jno W
7	May Jno C
8	McConnell J R
9	Seade J H
10	Smith J S
11	Supton J M
12	Watson J S
13	Warner A S
14	
15	

MASTER MASONS,

3

Including Officers and Past Masters.

NAMES—Alphabetically Arranged, and in FULL.

- | | |
|----|--------------------------|
| 1 | Barnes Geo W |
| 2 | Barnes H H Bayett for Ed |
| 3 | Birch W S |
| 4 | Blakely Geo |
| 5 | Buckinidge WCP |
| 6 | Campbell S S * |
| 7 | Carrick J C |
| 8 | Cardwell H H |
| 9 | Cassidy J C |
| 10 | Cattin J S |
| 11 | Cavens Geo Crawford Ed |
| 12 | Charles S A Chavanne Ed |
| 13 | Chisholm W Schepman Ed |
| 14 | Cochran W P |
| 15 | Cockrell WTR |
| 16 | Combs J A |
| 17 | Combs Wm |
| 18 | Couch J R |
| 19 | Cot Ed Ed |
| 20 | Cot C Ed |
| 21 | Cramer Geo |
| 22 | Cropper J B |
| 23 | Curley E J |
| 24 | Curtis Aug |
| 25 | Davidson Geo Hull x |
| 26 | Henry Geo Jr x |
| 27 | Hentock Geo S |

- 28 Downing R A
 29 ~~Wright J M~~ *
 30 ~~Wright J M~~ Super
 31 ~~Wright J M~~
 32 Edwards E S
 33 Evans Stephen Felix W H
 34 Forman J S *
 35 Fowler Chas
 36 French S J Rev
 37 Gilson B C
 38 Gosney J S
 39 Grinter P W
 40 Gully W M
 41 Harder T R
 42 ~~Hazy Adolph~~ Super
 43 ~~Hepburn J L~~
 44 ~~Held A S~~ Super
 45 Hocker L L
 46 ~~Hodges R H~~ Super
 47 Ingram J W
 48 Jarrell Ed
 49 Johnson L V *
 50 Johnston J Y
 51 Jones C H
 52 ~~Kidd P C~~ Dead
 53 ~~Kidd J P~~
 54 ~~Kincaid J M~~ S
 55 ~~Sackey A S~~ Super

- 56 Lancaster JW x
 57 Le Breu Ben *short*
 58 Livingston JWS
 59 Lusby L
 60 Little JWS
 61 McAdams HK
 62 McConnell JR x
 63 McChesney WS Jr
 64 McChesney JC
 65 Martin J L
 66 Martin C M
 67 Marshall WS Jr Exp
 68 Mayham J L
 69 May JWS C x *large*
 70 Mendenhall JR *short*
 71 Moore JWS P x
 72 Moore J H
 73 Morton JR
 74 Oldham Abner *already*
 75 Pearson Olop *lead*
 76 Peiffer Theo *short*
 77 Post W A
 78 Pratten JH
 79 Pulliam K Y
 80 Robertson J L
 81 Rogers W H *lead*
 82 Rowe H L
 83 Saltystein A L

84 Sandusky J S
85 Scott Chas
86 Seaman C C Altman V H
87 Simmons H L
88 Slade J S x
89 Smith J Souch x
90 Smith H P
91 Smith J L
92 Southgate B S
93 Stampfer J W
94 Stevenson J A
95 Thomas B L
96 Throckmorton J W
97 Tidwell S A Rev
98 Tipton J M x
99 Vaughan B O
100 Waddy R B
101 Waley W 4
102 ~~Warner C S~~ Surph
103 Watson J L
104 Wilkinson J S
105 Wilson J L
106 Witherspoon A H
107 ~~Chavanne Leon~~
108 Wilkinson C H

109

110

111

1	Bantlett m w
2	Fishback w p
3	Halsey Irving
4	Madden J m C
5	Oldham J m y
6	Smith C w
7	
8	
9	
10	
11	
12	
13	

ENTERED APPRENTICES.

1	Buckmidge Alister
2	Helm S L
3	Gustafson J P C
4	Leonard J C
5	Smith W R
6	Supton C C
7	Simbulekas
8	Thomas C A
9	
10	
11	
12	
13	

INITIATED, PASSED, AND RAISED.
ALWAYS give date "when petition presented."

	NAMES.	WHEN PETITION PRESENTED.
1	Chavanne Leon	Sept 189
2	Kincaid. pro J	Oct 7 1895
3	Mendenhall JB	189
4	Bartlett M W	Nov 4 1895
5	Smith J W R	Dec 16 1895
6	Halsey Irving	" 27 1895
7	Oldham pro Y	Jan 20 1896
8	Thomas C A	Feb 3 1896
9	Martin Ed M	" 3 1896
10	Fishback W P	189
11	Southgate B S	189
12	Robertson B E	Mar 2 1896
13	Breckinridge chas a	Mar 2 1896
14	Leonard Isaac E	" 16 1896
15	Justin Frank P	Apr 6 1896
16	Lumberack H E	" 20 1896
17		189
18		189
19		189
20		189
21		189
22		189
23		189
24		189
25		189
26		189
27		189

WHEN INITIATED.

WHEN PASSED.

WHEN RAISED.

[illegible]

10

ADMITTED.

	NAME.	DEGREE.	FROM WHAT LODGE.
4	I Sully W M	mm	Winchester
6	2 Moore Jno P	"	Lex
10	3 Moore J H	"	Common
5	4 Stampen Jno W	"	Amity
11	5 Smith N P	"	Powell
12	6 Ingram J W	"	Loosy the
7	7 Simmons N S	"	Athens
8	8 Lenton Jno S	"	Leicester
9	9 Curtis Aug	"	Arba
1	10 McChesny W S	"	Lex
2	11 McChesny J C	"	"
3	12 Martin J L	"	"
	13		

RE-INSTATED.

	NAME.	DEGREE.	DATE.
I	Watkinson C H	mm	July 14 1896
2			189
3			189
4			189
5			189
6			189
7			189
8			189
9			189
10			189
11			189
12			189
13			189

SINCE LAST RETURN.

11

No.	STATE.	PETITION PRESENTED.	WHEN ADMITTED.
20	Ky.	Oct 21 1895	Nov 18 1895
1	"	Dec 27 1895	Feb 3 1896
282	"	Mar 16 1896	Apr 20 1896
40	"	Dec 2 1895	Jan 6 1896
645	"	Apr 6 1896	May 4 1896
307	"	" 20 1896	June 15 1896
445	"	Dec 27 1895	Feb 3 1896
104	"	Jan 20 1896	Feb 17 1896
620	"	" 29 1896	" 17 1896
1	"	May 7 1894	" 17 1896
1	"	" 7 1894	" 17 1896
1	"	" 7 1894	" 17 1896
		189	189

DEAD.

	NAME.	DEGREE.	DATE.
I	Harrison J. A.	mm	July 20 1896
2			189
3			189
4			189
5			189
6			189
7			189
8			189
9			189
10			189
11			189
12			189
13			189

12

REJECTED

	NAME.	DATE.
1	Wood 22a	Sept 16 1895
3	Hearn W 7	Feb 17 1896
2	Seaming Sam	Jan 1 1896
4		189
5		189
6		189
7		189
8		189
9		189
10		189
11		189
12		189

EXPELLED.

	NAME.	DEGREE.	DATE.
1			189
2			189
3			189
4			189
5			189
6			189
7			189
8			189
9			189
10			189
11			189
12			189
13			189

40 years ; 6 ft. 2 in. ; 180 lbs. ; black hair, black eyes, high cheek bones, dark complexion
stoop shoulders, scar over right eye. Blacksmith.

SINCE LAST REPORT.

13

DESCRIPTION OF PERSON.

[Giving age, residence, height, color of eyes and hair, occupation, etc.]

NATURE OF THE OFFENSE, Etc.

[State the offense for which he was expelled.]

14

SUSPENDED.

	NAME.	DEGREE.	DATE.
1	Upington J S	mm	Nov 18 1895
2	Williamson Ed ✓	"	Aug 17 1896
3	Barrow Lane EA	"	17 1896
4	Burger J R	"	" 17 1896
5	Jackson O T	"	" 17 1896
6	Hendley W S	"	" 17 1896
7	Martin M W	"	" 17 1896
8			189
9			189
10			189
11			189
12			189
13			189

DEMITTED.

	NAME.	DEGREE.	DATE.
1	Cumson W 2	mm	Feb 3 1896
2	Adams W W	"	" 1 1896
3	Chavara S	"	Aug 17 1896
4	Inalima	"	Nov 4 1895
5			189
6			189
7			189
8			189
9			189
10			189
11			189
12			189
13			189

SINCE LAST RETURN.

15

NATURE OF THE OFFENSE, &c.

For 1 year - Masonic offense
N. P. 20

" " "

" " "

" " "

" " "

" " "

SECRETARY'S CERTIFICATE.

I, _____, Secretary of
_____ Lodge, No. 1,
certify that the foregoing is a correct return
of said Lodge, from the 31st day of August,
1895, up to and including August 31st,
1896.

[SEAL HERE.]

In Testimony Whereof, Witness
my hand and the Seal of said
Lodge, this 1 day of
Sept, 1896.

Secretary.

Read Every Word of This.

Failure to make and forward Return in time causes much trouble.
PLEASE be PROMPT, Why not?

HOW TO MAKE THIS RETURN.

RULE 1. On page 2 copy names of Officers, and give date of election. Read head-notes under "Past Masters," and fill accordingly.

RULE 2. Read the head-notes on page 3 and write, in *strictly alphabetical order*, the FULL name of EVERY Master Mason who is a member of your lodge, INCLUDING Officers and Past Masters.

RULE 3. After the name of each minister, *whose support depends upon his labor as such*, and who is *exempted by the lodge from paying dues*, NOT OTHERWISE, write "Rev." In list of Master Masons, pages 3-6, put a cross or star (*) after the name of every Past Master and two stars (**) after names of P. Gr. M's, thus:

Adam, John Kenzy.
Bassett, Hiram.**
Examples under Rules 2-3: Clark, William Thomas.*
Douglass, Samuel Abif, Rev.

RULE 4. On page 7, write, in alphabetical order, the names of F. C's, and E. A's under those heads respectively.

RULE 5. Read the head-notes on pages 8 and 9, and enter the names of *all* who have been *initiated, passed, or raised* during the year, *none others*, and fill in the dates carefully. Always give dates on page 8.

RULE 6. On pages 10, 11, 12, 13, 14 and 15 appropriately fill the blanks as indicated under each head, designating the "Degree" thus: "P. M." for Past Master, "M. M." for Master Mason, and so on. Do *not* designate degrees by figures, or leave dates, or blank.

RULE 7. Check *the return* BY THE LAST RETURN to see that no name has been omitted.

RULE 8. Fill in page 1, except date and amount of payment, and add up, to see if *correctly* correct.

RULE 9. Make a copy on the duplicate blank, attach Lodge Seal, *compare with original*, mail the copy to the Grand Secretary, LOUISVILLE, KY. *without fail*. Present the original to your lodge, if desired, but *return to be sent to Gr. Sec.*

RULE 10. Write *all names in full*.

RULE 11. Remit dues and assessments BEFORE Oct. 1, by check on Louisville, Ky. or New York, money order, registered letter, or express. If *not promptly returned*, ask Grand Secretary why. Don't send check on local bank.

RULE 12. An officer can not resign or dimit.

RULE 13. All "Free Members" must pay the assessment.

RULE 14. F. C's and E. A's are members and pay dues and assessments.

RULE 15. Life and Honorary Members are not recognized by G. L.

RULE 16. No dues are required of a brother who has been an *affiliated* Master Mason for 50 years and paid lodge dues all that time (See Const. xi, §9) Write the words, "50 years" after his name, and let him certify what lodges he has been a member of during the 50 years, *with dates*.

RULE 17. In writing to Grand Secretary *always* give name and number of lodge and your postoffice address. (See Reg. 539-543).

RULE 18. RETURNS OF LODGES U. D. are made the same as chartered lodges, but their books, by-laws, dispensation, etc., must be sent to Grand Secretary *at least two weeks* before Grand Lodge meets. (See Reg. 581, 582.)

Secretaries failing to conform to these instructions are liable to charges for disobeying the edicts of Grand Lodge. See Reg. 880, 919.

1897

Send to Gr. Sec.
Sept. first.

ANNUAL RETURN.

Lexington Lodge No. *1*
held at *Lexington*
County of *Fayette*; stated meeting on the
first & third Monday in each month.
P. O. *Lexington*
Does Lodge own (or rent) hall? *Rent*
Situation and value of hall.

RECAPITULATION.

Members per last return.....	<i>122</i>
Members initiated since last return.	<i>2</i>
Members admitted " " "	<i>4</i>
Members reinstated " " "	<i>3</i>
Total.....	<i>131</i>
Dead, since last return..	<i>3</i>
Expelled "	<i>1</i>
Suspended "	<i>5</i>
Demitted "	<i>6</i>
Present membership.....	<i>116</i>
Free members (See Rules 3, 13, 16, page 16.)	<i>5</i>

PROOF.

Master Masons.....	<i>103</i>
Fellow Crafts.....	<i>4</i>
Entered Apprentices.....	<i>9</i>
Total membership, as above...	<i>116</i>

DUE THE GRAND LODGE OF KENTUCKY.

For <i>111</i> members at \$1.00.....	\$ <i>111</i>
For <i>116</i> " at \$1.00. (Ass'm't).....	<i>116</i>
Total	<i>227</i>

Leave {

Blank. {

Paid, Sept. 1897, \$

2

OFFICERS.

Elected and appointed on December 27, 1896

Downing R A, Master.
McAdams H K, Sen. Warden.
Wah W F, Jun. Warden.
Saucaster J W, Secretary.
Fornan J S, Treasurer.
Chambers J S, Sen. Deacon.
Southgate B S, Jun. Deacon.
Beazitt J W, Steward.
Crippen L B, Tyler.

PAST MASTERS.

[Including ALL who have been installed as Master of a SUBORDINATE LODGE in Kentucky, and none others.]

NAMES—Alphabetically Arranged.

I
2
3
4
5
6
7
8
9
10
11
12
13
14
15

Campbell J S
Lanidson J H
Denny Geo J
Downing R A
Luff J M
Fornan J S
Saucaster J W
McConnell J R
Blade J S
Smith J H
Lipton J M
Watson J L
Moore J W
Uphigton J S

MASTER MASONS,

3

Including Officers and Past Masters.

NAMES—Alphabetically Arranged, and in FULL.

1	Barnes Henry H
2	Barney Geo W Bartlett M W
3	Bayett John C A Rev
4	Biden Walter S
5	Beakley John
6	Bucknidge W C P
7	Campbell S S
8	Carrick J C
9	Cardwell H H
10	Cassidy J E
11	Cattin S S
12	Cavens John
13	Charles S A
14	Chisholm W S
15	Chapman Chas Cochran H P
16	Cockrell W R
17	Combs Thos A
18	Combs Wm
19	Couch J R
20	Cox C D
21	Crawford Geo
22	Cramer John
23	Cropper S B
24	Curley C J
25	Curtis Aug Rev
26	Davidson H
27	Denny Geo J

28	Denton Jno S
29	Downing RA
30	Duff J M
31	Dwelly J M
32	Edwards E S
33	Evans Stephen
34	Felix W H Rev
35	Fornan Jas S
36	Fowler Chat
37	French S J Rev
38	Gilson B A
39	Gosney S S
40	Grinnell P W
41	Gully W M
42	Harder R Y Hagg A
43	Hepburn J D
44	Hickin S S
45	Ingram J W
46	Jarrell Edw A
47	Johnson S S
48	Johnston S S
49	Jones C H
50	Kidd F P
51	Kincaid J S
52	Lancaster J W Lacky A S
53	Livingston J S
54	Susby Letcher
55	Lytle J W

56	McAdams	H K
57	McConnell	J R
58	McChesney	W S &
59	McChesney	J C
60	Martin	J L
61	Martin	E M
62	Mayham	J L
63	Moore	J P
64	Moore	J H
65	Morton	J R
66	Oldham	Abm
67	Oldham	J L
68	Past	W A
69	Pratt	J H
70	Pulliam	R G
71	Robertson	J L
72	Rome	H L
73	Saltzman	A L
74	Sandberg	J L
75	Scott	Chas
76	Seaman	C C
77	Simmons	N L
78	Slade	J S
79	Smith	J S
80	Smith	N O
81	Smith	J L
82	Southgate	B S
83	Stevens	V H

84	Stamper JW
85	Stevenson JA
86	Thomas BS
87	Throckmorton JW
88	Teaball SA Rev
89	Tipton Jm Sampson JL
90	Vaughan BO Wpington JS
91	Waddy RB
92	Walg WF
93	Watson JL
94	Wetheron JS
95	Wilson SL
96	Witherspoon Ast
97	Wentworth MC
98	Wickman HD
99	Womack JL
100	Wpington JS
101	Wozz A
102	Wackey
103	Wicks of CH
104	
105	
106	
107	
108	
109	
110	
111	

1	Fishback Wp
2	Halsey Irving
3	Madden Jno E
4	Smith C W
5	
6	
7	
8	
9	
10	
11	
12	
13	

ENTERED APPRENTICES.

1	Adams R C
2	Brickmeyer Elsie
3	Helm S E
4	Justice J P
5	Leonard J C
6	Smith WTR
7	Tipton C C
8	Simbula H S E
9	Thomas Q A
10	
11	
12	
13	

8

INITIATED, PASSED, AND RAISED.
ALWAYS give date "when petition presented."

	NAMES.	WHEN PETITION PRESENTED.
1	Adams R C	July 6 1896
2	Barlett M W 189
3	Aldham J H 189
4	Somptkin J H	Jan 18 1897
5	 189
6	 189
7	 189
8	 189
9	 189
10	 189
11	 189
12	 189
13	 189
14	 189
15	 189
16	 189
17	 189
18	 189
19	 189
20	 189
21	 189
22	 189
23	 189
24	 189
25	 189
26	 189
27	 189

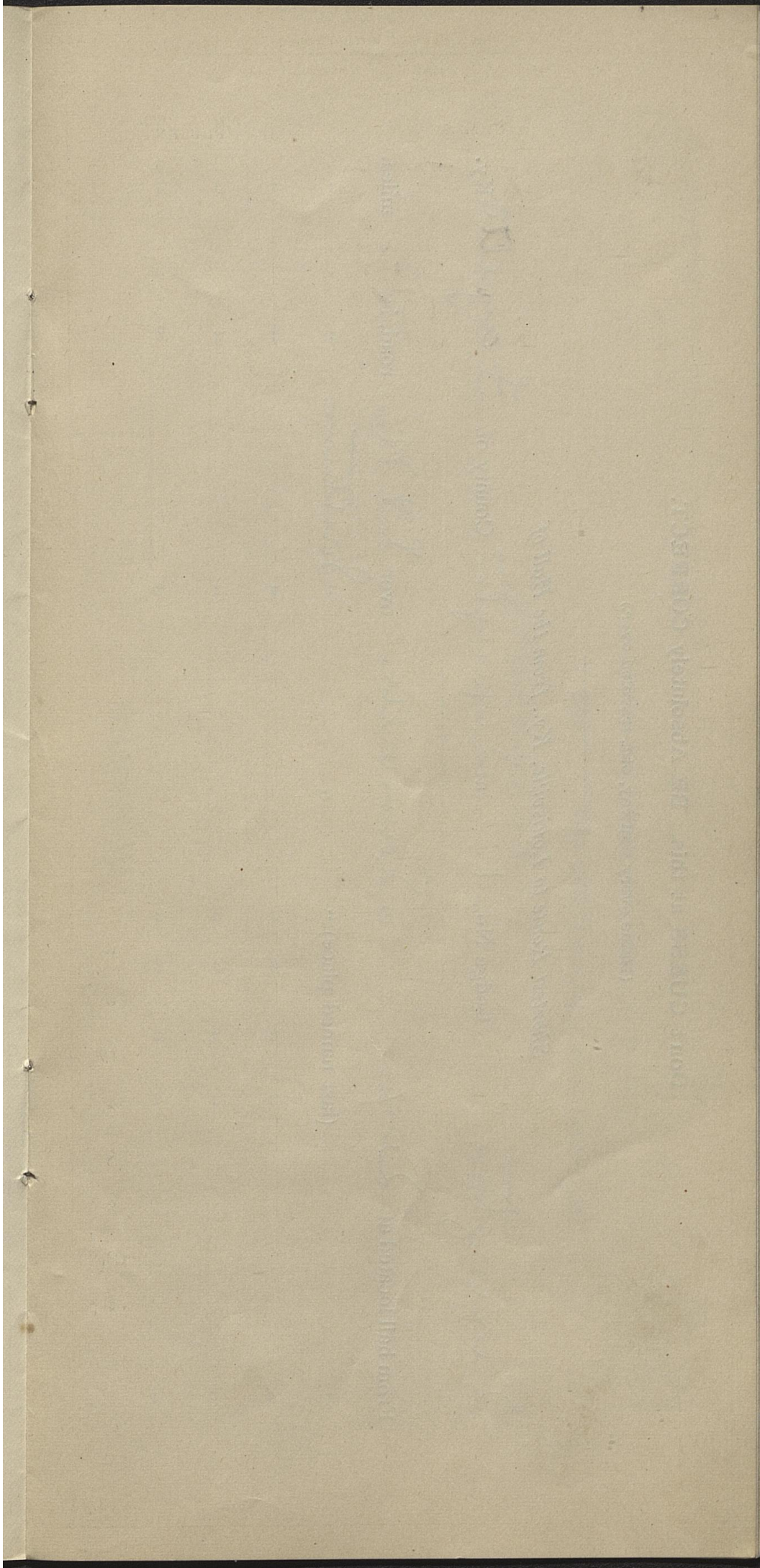

(Name every Railway, etc., traveled over.)

Lexington Lodge No. 1 at Lexington County of Fayette Ky.

From hall located at Exp to Louise over 242 road, is _____ miles.

" (last named place) " " Southern " "

“ “ “ “ “ “ “

“ “ “ “ “ “ “ ”

Bro..... (name office he holds)

will represent us in Grand Lodge, Oct.....189

I certify on honor that above is correct.

LODGE
SEAL
HERE.

....., *Secretary.*

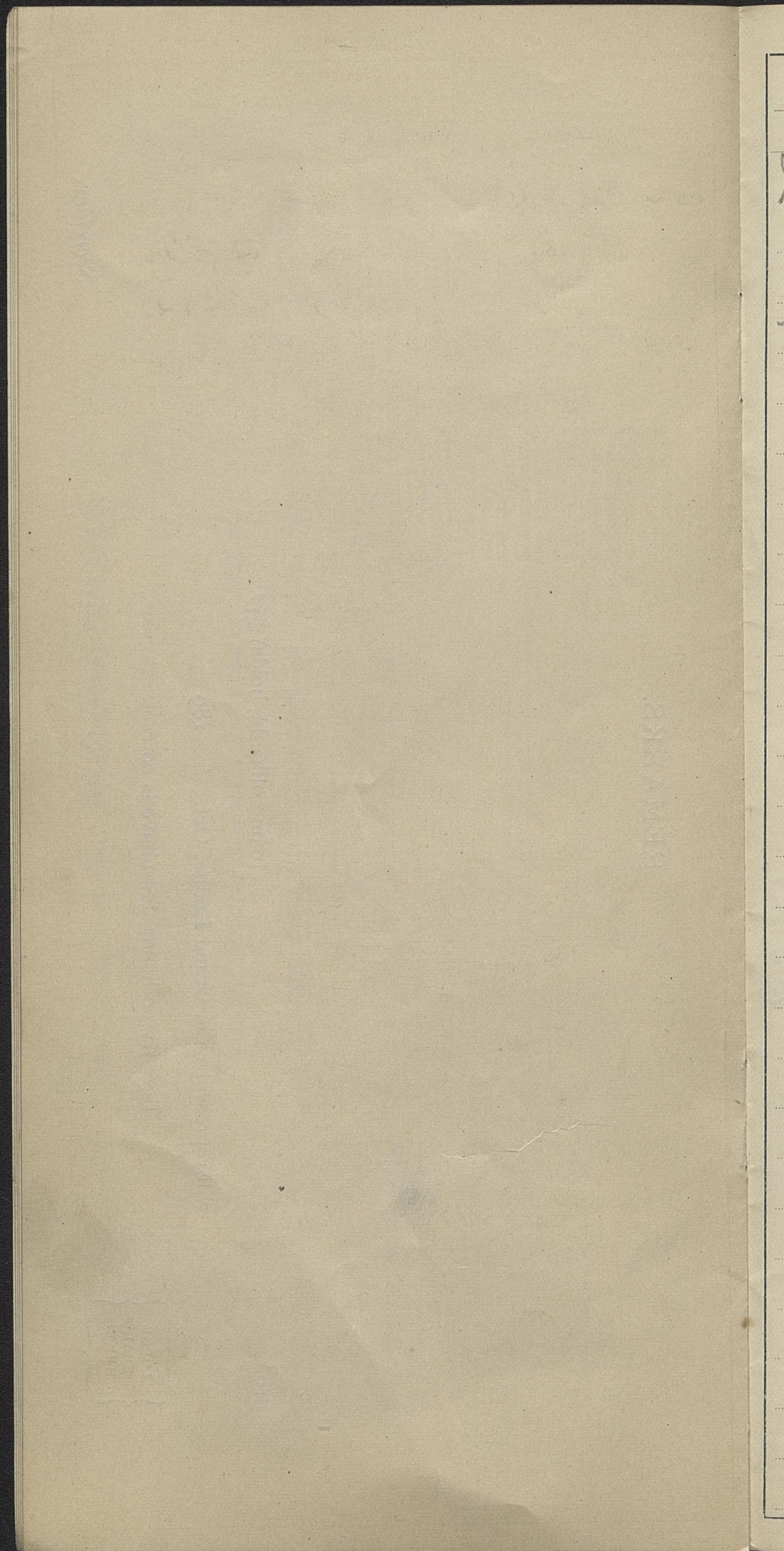

And be Governed Accordingly.

SINCE LAST RETURN.

9

These dates are for *work* "from Aug. 31 to Aug. 31—ONLY."

[illegible]

10

ADMITTED.

	NAME.	DEGREE.	FROM WHAT LODGE.
I	Crawford Geo	mm	Athens
2	Bayett John E a	"	Dearborn
3	Chapman Geo	"	Foster
4	Felix W H Rev	"	Lex
5			
6			
7			
8			
9			
10			
11			
12			
13			

RE-INSTATED.

	NAME.	DEGREE.	DATE.
I	Cook Geo	mm	Feb-15 1897
2	Stevens W H	"	Jan 4 1897
3	Uphington J S	"	Nov 18 1896
4			189
5			189
6			189
7			189
8			189
9			189
10			189
11			189
12			189
13			189

1

Jones, Henry T.

Follow this form:

March 31, 1890.

12

REJECTED

	NAME.	DATE.
1		189
2		189
3		189
4		189
5		189
6		189
7		189
8		189
9		189
10		189
11		189
12		189

EXPELLED.

	NAME.	DEGREE.	DATE.
1	Marshall W.S.	mmms	1897
2			189
3			189
4			189
5			189
6			189
7			189
8			189
9			189
10			189
11			189
12			189
13			189

40 years; 6 ft. 2 in.; 180 lbs.; black hair, black eyes, high cheek bones, dark complexion
stoop shoulders, scar over right eye. Blacksmith.

SINCE LAST REPORT.

13

DESCRIPTION OF PERSON.

[Giving age, residence, height, color of eyes and hair, occupation, etc.]

NATURE OF THE OFFENSE, Etc.

[State the offense for which he was expelled.]

obtaining money under false pretenses

14

SUSPENDED.

	NAME.	DEGREE.	DATE.
I	Samuel A L	mm	189
2	May Geo C	"	Aug 25 1897
3	Tracy R H	"	" 23 1897
4	Amelun J W	"	" 23 1897
5	And A S	"	" 23 1897
6	Harry A	"	" 23 1897
7	Warner C W	"	" 23 1897
8			189
9			189
10			189
11			189
12			189
13			189

DEMITTED.

	NAME.	DEGREE.	DATE.
I	Cook J W	mm	Feb 15 1897
2	Mendenhall B	"	Sept 21 1896
3	Shavann L	"	May 17 1897
4	Cox E J	"	June 16 1897
5	Pepper H	"	Dec 7 1896
6	Le Breu Ben	"	Jan 4 1897
7			189
8			189
9			189
10			189
11			189
12			189
13			189

SINCE LAST RETURN.

15

NATURE OF THE OFFENSE, &c.

non-payment due

SECRETARY'S CERTIFICATE.

I,, *Secretary of*
..... *Lodge, No.*,
certify that the foregoing is a correct return
of said Lodge, from the 31st day of August,
189....., up to and including August 31st,
189......

[SEAL HERE.]

In Testimony Whereof, Witness
my hand and the Seal of said
Lodge, this *day of*
....., 189......

.....
Secretary.

Read Every Word of This.

Failure to make and forward Return in time causes much trouble.
PLEASE be PROMPT, Why not?

HOW TO MAKE THIS RETURN.

RULE 1. On page 2 copy names of Officers, and give date of election. Read head-notes under "Past Masters," and fill accordingly.

RULE 2. Read the head-notes on page 3 and write, in *strictly alphabetical order*, the *FULL name* of *EVERY Master Mason* who is a member of your lodge, *INCLUDING Officers and Past Masters*.

RULE 3. After the name of each minister, *whose support depends upon his labor as such*, and who is *exempted by the lodge from paying dues*, NOT OTHERWISE, write "Rev." In list of Master Masons, pages 3-6, put a cross or star (*) after the name of every Past Master and two stars (**) after names of P. Gr. M's, thus:

Adam, John Henry.
Bassett, Hiram.**
Clark, William Thomas.*
Douglass, Samuel Abif, Rev.

Examples under Rules 2-3:

RULE 4. On page 7, write, in alphabetical order, the names of F. C's, and E. A's *under those heads* respectively.

RULE 5. Read the head-notes on pages 8 and 9, and enter the names of *all* who have been *initiated, passed, or raised* during the year, *none others*, and fill in the dates carefully. *Always* give dates on page 8.

RULE 6. On pages 10, 11, 12, 13, 14 and 15 appropriately fill the blanks as indicated under each head, designating the "Degree" thus: "P. M." for Past Master, "M. M." for Master Mason, and so on. Do *not* designate degrees by figures, or leave dates, etc., blank.

RULE 7. *Check off the entire return* BY THE LAST RETURN to see that no name has been omitted.

RULE 8. Fill blanks on page 1, except date and amount of payment, and add up, to see if your work is *certainly* correct.

RULE 9. Make a neat copy in ink on the duplicate blank, attach Lodge Seal, *compare with original* carefully, mail the copy to the Grand Secretary, LOUISVILLE, KY., SEPT. 1, *without fail*. Present the original to your lodge, if desired, but *do not detain the return to be sent to Gr. Sec.*

RULE 10. Write very plainly all names *in full*.

RULE 11. Remit for dues and assessments BEFORE Oct. 1, by check on Louisville, Cincinnati or New York, money order, registered letter, or express. If receipt is not promptly returned, ask Grand Secretary why. Don't send check on local bank.

RULE 12. An officer can not resign or dimit.

RULE 13. All "Free Members" must pay the assessment.

RULE 14. F. C's and E. A's are members and pay dues and assessments.

RULE 15. Life and Honorary Members are not recognized by G. L.

RULE 16. No dues are required of a brother who has been an *affiliated* Master Mason for 50 years and paid lodge dues all that time (See Const. xi, §9) Write the words, "50 years" after his name, and let him certify what lodges he has been a member of during the 50 years, *with dates*.

RULE 17. In writing to Grand Secretary *always* give name and number of lodge and your postoffice address. (See Reg. 539-543).

RULE 18. RETURNS OF LODGES U. D. are made the same as chartered lodges, but their books, by-laws, dispensation, etc., must be sent to Grand Secretary *at least two weeks* before Grand Lodge meets. (See Reg. 581, 582.)

Secretaries failing to conform to these instructions are liable to charges for disobeying the edicts of Grand Lodge. See Reg. 880, 919.

1898

Send to Gr. Sec.
Sept. first.

ANNUAL RETURN.

Ref
Lodge No. *1*
held at *Lexington Ky*
County of *Fayette*; stated meeting on the
2nd & 4th Mondays in each month.
P. O. *Lexington Ky*
Does Lodge own (or rent) hall? *Rent*
Situation and value of hall *25 W Shaw Street*

RECAPITULATION.

Members per last return.....	116
Members initiated since last return.	10
Members admitted " " "	6
Members reinstated " " "	2
Total.....	128
Dead, since last return..	1
Expelled " " "	
Suspended (<i>10 listed</i>)	11
Demitted " " "	2
Present membership.....	114
<i>2 ministers listed</i> Free members (See Rules 3, 13, 16, page 16.)	(6)

PROOF.

Master Masons.....	103
Fellow Crafts.....	3
Entered Apprentices.....	8
Total membership, as above...	114

DUE THE GRAND LODGE OF KENTUCKY.

For *114* members at \$1.00.....\$
For *114* " at \$1.00. (Ass'm't).....\$
Total.....\$

Leave {
Blank. { Paid, Sept. 1898, \$

2

OFFICERS.

Elected and appointed on December 27, 1897

McAdams H K, Master.

Waly W F, Sen. Warden.

Crane J S, Jun. Warden.

Southgate B J, Secretary.

Combs J A, Treasurer.

Combs W, Sen. Deacon.

Jones K H, Jun. Deacon.

, Steward.

Cropper J B, Tyler.

PAST MASTERS.

[Including ALL who have been installed as Master of a SUBORDINATE LODGE in Kentucky, and none others.]

NAMES—Alphabetically Arranged.

1

2

3

4

5

6

7

8

9

10

11

12

13

14

15

MASTER MASONS,
Including Officers and Past Masters.
NAMES—Alphabetically Arranged, and in FULL.

3

- | | |
|----|---------------------|
| 1 | Barns H H Limit |
| 2 | Bartlett M W |
| 3 | Barney SW |
| 4 | Baset-Jones C C Rev |
| 5 | Bedley Jno |
| 6 | Beech W S |
| 7 | Birchett J S |
| 8 | Bucknagh W C P |
| 9 | Campbell S J |
| 10 | Carrick J C |
| 11 | Caraway H H |
| 12 | Cartu J C |
| 13 | Cassidy J C |
| 14 | Cavens Jno |
| 15 | Cattin S J |
| 16 | Chapman Char |
| 17 | Charles S C |
| 18 | Cochran N P Limit |
| 19 | Cockrell W R |
| 20 | Combs J A |
| 21 | Combs W |
| 22 | Cop C H |
| 23 | Cramer J S |
| 24 | Crawford S W |
| 25 | Cropper J B |
| 26 | Curling A J |
| 27 | Curtis Aug Rev |

28 Davidson J H
 29 Denny Geo
 30 Denton Geo
 31 Downing T R
 32 Duff J M
 33 Dwyer J M
 34 Edwards C L
 35 Evans Stephen
 36 Felix W H Rev
 37 Forman J J
 38 Fishback W P
 39 Fowler Chas
 40 French S J Rev
 41 Gilson B C
 42 Gosney J J
 43 Grinstead W
 44 Haffner J R
 45 Harker J R
 46 Hasler W
 47 Ingram J W
 48 Jamieson C L
 49 Johnson L R
 50 Johnston J J
 51 Jones A H
 52 Kask W L
 53 Kelly Elliott
 54 Kidd J P
 55 King O R

- 56 Rineau J S
 57 Land Headley
 58 Lancaster J W
 59 Livingston J S
 60 Lusk L
 61 Lytle J W
 62 McAdams H K
 63 McConnee J R limit
 64 Martin C M
 65 Martin J L
 66 Mayer H
 67 Mayham J L
 68 Moore J P
 69 Moore J H Head
 70 Morton J R
 71 Olahan A
 72 Olahan J Y
 73 Post W A
 74 Pulliam K L
 75 Rorath H & M
 76 Rigdon J H
 77 Rome J L
 78 Sallstrom A L
 79 Sandusky J S
 80 Scott Chas
 81 Seaman C C
 82 Searcy W A
 83 Swinnor W L
 84 Slack J S

84	Smith R
85	Smith J Goull
86	Smith J L
87	Smith C W
88	Southgate B S
89	Stamper J W Hunt
90	Stanley Frank
91	Stennish J L
92	Thomas B S
93	Thomas C A Rev
94	Throckmorton J W
95	Tipton J M
96	Tipton C C
97	Tidball T A Rev
98	Tompkins J L
99	Uppington J S
100	Watson J L
101	Waddy R B Hunt
102	Walz W F
103	Wilkinson J S
104	Wilkinson C H
105	Wilson L S S
106	Winters from A H
107	Wanzen B O
108	Van Winkle J S Rev
109	Prather, Jas. H.
110	
111	

FELLOW CRAFTS.

7

I	Helm S L
2	Johnson C P
3	Madding C
4	
5	
6	
7	
8	
9	
10	
11	
12	
13	

ENTERED APPRENTICES.

I	Adams R C
2	Brickmire Wisha
3	Clark Cid
4	Cummins J E
5	Kemper Maury
6	Powell Carroll
7	Smith W R
8	Simbuck H 22
9	
10	
11	
12	
13	

INITIATED, PASSED, AND RAISED.
ALWAYS give date "when petition presented."

	NAMES.	WHEN PETITION PRESENTED.
1	Clark, Edward	7-19 1897
2	Cunningham, J. E.	7-19- 1897
3	Carter, J. E.	✓ 3-7 1898
4	Fishback, N. P.	— 1894
5	Helm, S. L.	— 189
6	Johnson, E. P.	6-6 1898
7	Kash, W. L.	7-19 1897
8	Kemper, Maury	2-7 1898
9	King, O. R.	3-7 1898
10	Land, Heasley	7-19 1897
11	Power, Carroll	10-4 1897
12	Smith, E. M.	— 189
13	Stanley, Frank	7-19 1897
14	Thomas, C. A.	— 189
15	Tipton, C. E.	— 189
16		189
17		189
18		189
19		189
20		189
21		189
22		189
23		189
24		189
25		189
26		189
27		189

112

113

114

115

116

117

118

119

120

121

122

123

124

125

126

127

128

129

130

131

132

133

134

135

136

137

138

139

8(b)

NAMES—Continued.

140 Adams J B
 141 Adams Ross C
 142 Andrews A J
 143 Anderson J W
 144 Allen J P
 145 Alexander C H
 146 Armstrong J N
 147 Baird J E
 148 Bateman J S
 149 Barkley A H
 150 Barkley H L
 151 Barney J W
 152 Bartlett M W
 153 Bartlett J U
 154 Berry J C
 155 Birch W S
 156 Boardman W K
 157 Brickmudg W O P
 158 Brickmudg J L
 159 Brown A B
 160 Buckmaster R M
 161 Bunker S A
 162 Bunker W L
 163 Bunker W L
 164 Brooks W S
 165 Calhoun C C
 166 Cardwell H H
 167 Carter J C

112	Carrick J C	✓
113	Cassidy J C	✓
114	Cassell J L	
115	Cattlin J J	
116	Cavens Jno	
117	Chapman Chas	
118	Charles S A	
119	Chisholm W J	
120	Clasby Robt	
121	Cockrell W R	
122	Combs J A	
123	Combs Bill	
124	Cooper S J	
125	Cramer J H	
126	Crawford J W	
127	Crippen J B	
128	Pinningham Isaac	
129	Curley A J	
130	Campbell B S	
131	Carpenter W J	
132	Carter Aaron	
133	Collins J W	
134	Cornelson R H	
135	Crutchfield A	
136	Corbin W B	
137	Davis M H H	
138	Denny Gus	
139	Denton Jno J	

8 (b)

NAMES—Continued.

140 Downing RA

141 Duff J M

142 Dwyer J M

143 Edwards E L

144 Evans Stephen

145 Elser Jno

146 Eastwood J J

147 Ewalt J H

148

149

150

151

152

153

154

155

156

157

158

159

160

161

162

163

164

165

166

167

10

ADMITTED.

	NAME.	DEGREE.	FROM WHAT LODGE.
I	Burgett J L	mm	Solomon
2	Kelly Albert	"	Paris
3	Hosken Wm	"	Wyming
4	Rigdon P M		Sumner
5	Searcy W A	mm	Waco
6	Van Meter J R	"	Hot Springs
7			
8			
9			
10			
11			
12			
13			

RE-INSTATED.

	NAME.	DEGREE.	DATE.
I	Mayer H	mm	Jan 26 1898
2	Wright J S	"	Aug 15 1898
3			189
4			189
5			189
6			189
7			189
8			189
9			189
10			189
11			189
12			189
13			189

SINCE LAST RETURN.

11

No.	STATE.	PETITION PRESENTED.	WHEN ADMITTED.
5	Ky	189	Aug 15 1898
2	Ky	189	Apr 18 1898
184	O	189	Feb. 21 1898
189	Ky	189	Feb 21 1898
338	"	189	July 18 1898
42	Ark	189	June 6 1898
		189	189
		189	189
		189	189
		189	189
		189	189
		189	189
		189	189

DEAD.

	NAME.	DEGREE.	DATE.
I	Robinson BL	mm	Aug 19 1898
2			189
3			189
4			189
5			189
6			189
7			189
8			189
9			189
10			189
11			189
12			189
13			189

12

REJECTED

	NAME.	DATE.
1	<i>Eason, W. D.</i>	<i>9-20</i> 1897
2		189
3		189
4		189
5	<i>Henry, J. R.</i>	<i>4-18</i> 1898
6	<i>Benavent #58 Ky. defunct</i>	189
7	<i>dimid from Gr. Secy.</i>	189
8		189
9		189
10		189
11		189
12		189

EXPELLED.

	NAME.	DEGREE.	DATE.
1			189
2			189
3			189
4			189
5			189
6			189
7			189
8			189
9			189
10			189
11			189
12			189
13			189

40 years; 6 ft. 2 in.; 180 lbs.; black hair, black eyes, high cheek bones, dark complexion
stoop shoulders, scar over right eye. Blacksmith.

SINCE LAST REPORT.

13

DESCRIPTION OF PERSON.

[Giving age, residence, height, color of eyes and hair, occupation, etc.]

about 30; 6 ft. hair almost white
eyes blue; light mustache. fair
complexion - Plumber

about 75; 5 ft 6 in; gray hair
blue eyes; much stooped
farmer

NATURE OF THE OFFENSE, Etc.

[State the offense for which he was expelled.]

14

SUSPENDED.

	NAME.	DEGREE.	DATE.
I	Chisholm W J	m m	Aug 15 1898
2	Gully W m	"	Apr 18 1898
3	Backus A S	"	Apr 18 1898
4	McChesney J C	"	Apr 18 1898
5	McChesney W S	"	Apr 18 1898
6	Stevens V H	"	Apr 18 1898
7	Hazy A		1897
8	Halsy J	J C	Apr 18 1898
9	Leonard J E	E A	Apr 18 1898
10	Justin J J	"	Aug 15 1898
11	Uppington, J. J.	m m	Apr 18 1898
12			189
13			189

DEMITTED.

	NAME.	DEGREE.	DATE.
I	Couch J R	m m	Jul 21 1898
2	Harden R y	"	Nov 21 1897
3			189
4			189
5			189
6			189
7			189
8			189
9			189
10			189
11			189
12			189
13			189

SINCE LAST RETURN.

15

NATURE OF THE OFFENSE, &c.

N P R

SECRETARY'S CERTIFICATE.

I,, Secretary of
..... Lodge, No. *1*,
certify that the foregoing is a correct return
of said Lodge, from the 31st day of August,
189*7*, up to and including August 31st,
189*8*.

[SEAL HERE.]

In Testimony Whereof, Witness
my hand and the Seal of said
Lodge, this *28* day of
Aug., 189*8*.

Secretary.

Read Every Word of This.

Failure to make and forward Return in time causes much trouble.

PLEASE be PROMPT, Why not?

HOW TO MAKE THIS RETURN.

RULE 1. On page 2 copy names of Officers, and give date of election. Read head-notes under "Past Masters," and fill accordingly.

RULE 2. Read the head-notes on page 3 and write, in *strictly alphabetical order*, the FULL name of EVERY Master Mason who is a member of your lodge, INCLUDING Officers and Past Masters.

RULE 3. After the name of each minister, *whose support depends upon his labor as such*, and who is *exempted by the lodge from paying dues*, NOT OTHERWISE, write "Rev." In list of Master Masons, pages 3-6, put a cross or star (*) after the name of every Past Master and two stars (**) after names of P. Gr. M's, thus:

Adam, John Henry.
Bassett, Hiram.**
Clark, William Thomas.*
Douglass, Samuel Abif, Rev.

Examples under Rules 2-3:

RULE 4. On page 7, write, in alphabetical order, the names of F. C's, and E. A's *under those heads* respectively.

RULE 5. Read the head-notes on pages 8 and 9, and enter the names of *all* who have been *initiated, passed, or raised* during the year, *none others*, and fill in the dates carefully. *Always* give dates on page 8.

RULE 6. On pages 10, 11, 12, 13, 14 and 15 appropriately fill the blanks as indicated under each head, designating the "Degree" thus: "P. M." for Past Master, "M. M." for Master Mason, and so on. Do *not* designate degrees by figures, or leave dates, etc., blank.

RULE 7. Check off the entire return BY THE LAST RETURN to see that no name has been omitted.

RULE 8. Fill blanks on page 1, except date and amount of payment, and add up, to see if your work is *certainly* correct.

RULE 9. Make a neat copy in ink on the duplicate blank, attach Lodge Seal, *compare with original* carefully, mail the copy to the Grand Secretary, LOUISVILLE, KY., SEPT. 1, *without fail*. Present the original to your lodge, if desired, but *do not detain the return to be sent to Gr. Sec.*

RULE 10. Write very plainly all names *in full*.

RULE 11. Remit for dues and assessments BEFORE Oct. 1, by check on Louisville, Cincinnati or New York, money order, registered letter, or express. If receipt is not promptly returned, ask Grand Secretary why. Don't send check on local bank.

RULE 12. An officer can not resign or dimit.

RULE 13. All "Free Members" must pay the assessment.

RULE 14. F. C's and E. A's are members and pay dues and assessments.

RULE 15. Life and Honorary Members are not recognized by G. L.

RULE 16. No dues are required of a brother who has been an *affiliated* Master Mason for 50 years and paid lodge dues all that time (See Const. xi, §9) Write the words, "50 years" after his name, and let him certify what lodges he has been a member of during the 50 years, *with dates*.

RULE 17. In writing to Grand Secretary *always* give name and number of lodge and your postoffice address. (See Reg. 539-543).

RULE 18. RETURNS OF LODGES U. D. are made the same as chartered lodges, but their books, by laws, dispensation, etc., must be sent to Grand Secretary *at least two weeks* before Grand Lodge meets. (See Reg. 581, 582.)

Secretaries failing to conform to these instructions are liable to charges for disobeying the edicts of Grand Lodge. See Reg. 880, 919.

189 9

Send to Gr. Sec.
Sept. first.

ANNUAL RETURN.

Lex Lodge No. 1
held at Lex
County of Fayette; stated meeting on the 1st 3rd Monday in each month.
P. O. Lex Ky
Does Lodge own (or rent) hall? Rent
Situation and value of hall 25 West Short St

RECAPITULATION.

Members per last return.....	<u>120</u>
Members initiated since last return.	<u>11</u>
Members admitted " " "	<u>5</u>
Members reinstated " " "	<u>2</u>
Total.....	<u>138</u>
Dead, since last return..	<u>1</u>
Expelled "	
Suspended "	
Demitted "	<u>8</u>
Present membership.....	<u>129</u>
Free members (See Rules 3, 13, 16, page 16.)	<u>6</u>

PROOF.

Master Masons.....	<u>115</u>
Fellow Crafts.....	<u>8</u>
Entered Apprentices.....	<u>6</u>
Total membership, as above...	<u>129</u>

DUE THE GRAND LODGE OF KENTUCKY.

For <u>123</u> members at \$1.00.....	\$ <u>123</u>
For <u>129</u> " at \$1.00. (Ass'm't).....	<u>129</u>
Total	\$ <u>252</u>

Leave {
Blank. { Paid, Sept. 189... , \$

2

OFFICERS.

Elected and appointed on December 27, 1898

W F Walz, Master.
 Jno G Craven, Sen. Warden.
 B J Southgate, Jun. Warden.
 Jno Whaiteaster, Secretary.
 J A Combs, Treasurer.
 C C Sipton, Sen. Deacon.
 J L Tompkins, Jun. Deacon.
 O R Knight, Steward.
 J B Cropper, Tyler.

PAST MASTERS.

[Including ALL who have been installed as Master of a SUBORDINATE LODGE in Kentucky, and none others.]

NAMES—Alphabetically Arranged.

I	Campbell S J
2	Clairdon J H
3	Henry Geo J
4	Lowmy R A
5	Luff J M
6	Sorman J J
7	Leicester J W
8	McAdams J R
9	Smith J B
10	Sipton J M
11	Walton J L
12	Worne J B
13	Whington J S
14	Walz W F
15	

MASTER MASONS,

3

Including Officers and Past Masters.

NAMES—Alphabetically Arranged, and in FULL.

- 1 ^{Adams} ~~Bartlett~~ M W
 2 ^{Allen} ~~Barney~~ S W
 3 ~~Bazett-Jones~~ Ed Rev
 4 ~~Beakley~~ John
 5 ~~Birch~~ W S
 6 ~~Birchett~~ J S
 7 ~~Breckinridge~~ W CP ^{Thomas B}
 8 ~~Calhoun~~ C C
 9 ~~Campbell~~ S S
 10 ~~Carick~~ J C
 11 ~~Cardwell~~ H H
 12 ~~Carter~~ J C
 13 ~~Cassidy~~ J C
 14 ~~Cavens~~ John
 15 ~~Cattin~~ J S
 16 ~~Chapman~~ Chas
 17 ~~Charles~~ S A
 18 ~~Cockrell~~ WTR ^{Col W A D}
 19 ~~Combs~~ Bill
 20 ~~Combs~~ Thos A
 21 ~~Cox~~ C S ^{Cooper S J}
 22 ~~Cramer~~ Jno S
 23 ~~Crawford~~ S W
 24 ~~Cropper~~ Thos B
 25 ~~Curley~~ E J
 26 ~~Curtis~~ Aug Rev
 27 ~~Davidson~~ Jno Hull

28 Denny Geo J Davis MHH
 29 Denton Jno S
 30 Downing Robt A
 31 Duff J M
 32 Dwyer J M
 33 Edwards E S
 34 Evans Stephen
 35 Faig Jno S
 36 Felix Wm H Rev
 37 Fishback W P
 38 Forman Thos J
 39 Fowler Chas
 40 French S J Rev
 41 Gilson B C
 42 Gosney G S
 43 Grinstead B W Know A B
 44 Grinstead Robt C
 45 Gautier O J Havenly HK
 46 Hazy A
 47 Hebb S S
 48 Heffner John E
 49 Harker E E
 50 Hasken Wm
 51 Ingram J W
 52 Jarrell Edward
 53 Johnson E V
 54 Johnson Guy J
 55 Johnston G H
 Johnson A P

- 56 Jones E H
 57 Khash W L
 58 Kelly Elliott *Kerr Chas*
 59 Kidd Frank P
 60 King O R
 61 Kincaid J S *Kincain J S*
 62 Land Hadley *Lamy J L*
 63 Lancaster Jno W *Letth J F*
 64 Livingston J S
 65 Lushy Letcher
 66 Lyttle Jno W
 67 McCann J A
 68 McAdams H R *MacKenzie abt
McDougal H C*
 69 Martin E M
 70 Martin J L
 71 Mayer H
 72 Mayham J L
 73 Metzger W A *michels La*
 74 Miller Chas
 75 Moore Jno P
 76 Marton Jerry R *moore Jno*
 77 Noel H
 78 Oldham Abner
 79 Oldham Jno Y
 80 Ost W A
 81 Pulliam R S
 82 Prather J H
 83 Rigdon J M

- 84 Row E H E Salzer S J
- 85 Salystein A E
- 86 Sandusky J S
- 87 Scott Chas
- 88 Seaman C C
- 89 Searcy W A
- 90 Shaw B E
- 91 Simmons A E
- 92 Seader J S
- 93 Smith J Soule
- 94 Smith N P
- 95 Smith J E
- 96 Smith C W
- 97 Southgate B S Skragan H P
Rhode S S
- 98 Stanley Frank
- 99 Stevenson J A Since R C
- 100 Thomas B S
- 101 Shrockmorton Jno W
- 102 Tipton C C
- 103 Tipton J M
- 104 Tidball J A Rev
- 105 Tompkins J L
- 106 Uprington J S
- 107 Watson J L
- 108 Walz W F
- 109 Wilkison J Lewis
- 110 Wilkison C H
- 111 Wilson J L
- 112 Witherspoon A H Woodbridge W S
- 113 Vaughan P P
- 114 Van Meter J S Rev

1	Madden J A
2	✓ Cooper S J
3	Woolridge
4	✓ Adams R C
5	✓ Brown A B
6	✓ Lewis M H H
7	Hamely H K
8	Kemper Mearns
9	Norman R J
10	Hall R A
11	Smith S
12	
13	

ENTERED APPRENTICES.

1	✓ Stoll R C
2	✓ Bruckmiller J A
3	✓ Clark C A
4	✓ Cunningham J A
5	✓ Power Carroll
6	✓ Smith W R
7	Anderson J W
8	Veatch S W
9	Smith W L
10	Lyon C K
11	Humbrook C A
12	
13	

8

INITIATED, PASSED, AND RAISED.
ALWAYS give date "when petition presented."

	NAMES.	WHEN PETITION PRESENTED.
1	Helm S L	189
2	Johnson Guy J	Sept 19 1898
3	Grinstead R C	Oct 17 1898
4	Calhoun C C	Dec 19 1898
5	Cooper S J	Dec 19 1898
6	Metzger W A	Feb 6 1899
7	Worridge	Feb 20 1899
8	Miller C W ^{CHAS}	Mar 20 1899
9	Hartier O J	Apr 17 1899
10	Adams R C	189
11	Brown A B	May 1 1899
12	Davis M H H	" 15 1899
13	Hawley H K	" 15 1899
14	Stall R C	June 19 1899
15	Johnson C P	189
16	Kemper Mary	189
17		189
18		189
19		189
20		189
21		189
22		189
23		189
24		189
25		189
26		189
27		189

WHEN INITIATED.

WHEN PASSED.

WHEN RAISED.

[illegible]

10

ADMITTED.

	NAME.	DEGREE.	FROM WHAT LODGE.
I	Nae N	mm	Franklin
2	Shaw B L	"	Coshocton
3	McCann J A	"	Irwin
4	Miller E W ^{CHAS}	FC	"
5	Fairg J W S	mm	Fraternity
6	Litt B F		
7	Morfe J W		
8	Salzer S G		
9	Lang S L		
10	Mackinzi A B C		
11	Strader S L		
12	Buckmire R M		
13	McDougal H C		

RE-INSTATED.

	NAME.	DEGREE.	DATE.
I	Hazy A	mm	Jan 12 1899
2	Hodges R H	"	June 5 1899
3			1899
4			1899
5	Martin M W		1899
6			1899
7			1899
8			1899
9			1899
10			1899
11			1899
12			1899
13			1899

SINCE LAST RETURN.

11

No.	STATE.	PETITION PRESENTED.	WHEN ADMITTED.
28	Ky	Feb 6 1899	Mar 6 1899
96	O	Mar 20 1899	Apr 17 1899
137	Ky	Mar 20 1899	Apr 17 1899
137	"	Mar 20 1899	Apr 17 1899
262	Mich	June 19 1899	July 17 1899
		189	189
		189	189
		189	189
		189	189
		189	189
		189	189
		189	189
		189	189

DEAD.

	NAME.	DEGREE.	DATE.
1	Moose JH		Sept 30 1898
2			189
3	Johna Ly		189
4	Johna Ly		189
5			189
6			189
7			189
8			189
9			189
10			189
11			189
12			189
13			189

12

REJECTED

	NAME.	DATE.
1	Morgan R A L	Sept 5 1898
2	Wilson J L	Mar 20 1899
3	Sowry C B	Feb 6 1899
4	King R L	Feb 20 1899
5		189
6	Wolfe H M	189
7		189
8		189
9		189
10		189
11		189
12		189

EXPELLED.

	NAME.	DEGREE.	DATE.
1			189
2			189
3			189
4			189
5			189
6			189
7			189
8			189
9			189
10			189
11			189
12			189
13			189

40 years; 6 ft. 2 in.; 180 lbs.; black hair, black eyes, high cheek bones, dark complexion
stoop shoulders, scar over right eye. Blacksmith.

SINCE LAST REPORT.

13

DESCRIPTION OF PERSON.

[Giving age, residence, height, color of eyes and hair, occupation, etc.]

Powell #645-
has dinner from Yoccoon Soda 309 Ga

NATURE OF THE OFFENSE, Etc.

[State the offense for which he was expelled.]

14

SUSPENDED.

	NAME.	DEGREE.	DATE.
I	James Chas		189
2	Chas C D		189
3	Adrian M		189
4	Kepler M		189
5	Burke H		189
6	Smith J L		189
7			189
8			189
9			189
10			189
11			189
12			189
13			189

DEMITTED.

	NAME.	DEGREE.	DATE.
I	Timberlake H O	CA	Feb 7 1899
2	Hodgen R H	MM	June 5 1899
3	Waddy R B	"	July 17 1899
4	Stamper J W	"	Aug 7 1899
5	Barnes H H	"	" 21 1899
6	Cochran R P	"	" 21 1899
7	McConnell J R	"	Spt 5 1898
8	Thomas C A R	"	Mar 20 1899
9	Geo Bixitt		189
10	Nes N		189
11	Witherspoon A H		189
12	Cunningham H		189
13	Martha J W Ryder J W Martha J L		189

SINCE LAST RETURN.

15

NATURE OF THE OFFENSE, &c.

SECRETARY'S CERTIFICATE.

I,....., *Secretary of*
.....*Lodge, No.*.....,
certify that the foregoing is a correct return
of said Lodge, from the 31st day of August,
189....., up to and including August 31st,
189......

[SEAL HERE.]

In Testimony Whereof, Witness
my hand and the Seal of said
Lodge, this.....*day of*
....., 189......

.....
Secretary,

Read Every Word of This.

Failure to make and forward Return in time causes much trouble.

PLEASE be PROMPT, Why not?

HOW TO MAKE THIS RETURN.

RULE 1. On page 2 copy names of Officers, and give date of election. Read head-notes under "Past Masters," and fill accordingly.

RULE 2. Read the head-notes on page 3 and write, in *strictly alphabetical order*, the FULL name of EVERY Master Mason who is a member of your lodge, INCLUDING Officers and Past Masters.

RULE 3. After the name of each minister, *whose support depends upon his labor as such*, and who is *exempted by the lodge from paying dues*, NOT OTHERWISE, write "Rev." In list of Master Masons, pages 3-6, put a cross or star (*) after the name of every Past Master and two stars (**) after names of P. Gr. M's, thus:

Adam, John Henry.
Bassett, Hiram.**
Clark, William Thomas.*
Douglass, Samuel Abif, Rev.

Examples under Rules 2-3:

RULE 4. On page 7, write, in alphabetical order, the names of F. C's, and E. A's *under those heads* respectively.

RULE 5. Read the head-notes on pages 8 and 9, and enter the names of *all* who have been *initiated, passed, or raised* during the year, *none others*; and fill in the dates carefully. *Always* give dates on page 8.

RULE 6. On pages 10, 11, 12, 13, 14 and 15 appropriately fill the blanks as indicated under each head, designating the "Degree" thus: "P. M." for Past Master, "M. M." for Master Mason, and so on. Do *not* designate degrees by figures, or leave dates, etc., blank.

RULE 7. *Check off the entire return* BY THE LAST RETURN to see that no name has been omitted.

RULE 8. Fill blanks on page 1, except date and amount of payment, and add up, to see if your work is *certainly* correct.

RULE 9. Make a neat copy in ink on the duplicate blank, attach Lodge Seal, *compare with original* carefully, mail the copy to the Grand Secretary, LOUISVILLE, KY., SEPT. 1, *without fail*. Present the original to your lodge, if desired, but *do not detain the return to be sent to Gr. Sec.*

RULE 10. Write very plainly all names *in full*.

RULE 11. Remit for dues and assessments BEFORE Oct. 1, by check on Louisville, Cincinnati or New York, money order, registered letter, or express. If receipt is not promptly returned, ask Grand Secretary why. Don't send check on local bank.

RULE 12. An officer can not resign or dimit.

RULE 13. All "Free Members" must pay the assessment.

RULE 14. F. C's and E. A's are members and pay dues and assessments.

RULE 15. Life and Honorary Members are not recognized by G. L.

RULE 16. No dues are required of a brother who has been an *affiliated* Master Mason for 50 years and paid lodge dues all that time (See Const. xi, §9) Write the words, "50 years" after his name, and let him certify what lodges he has been a member of during the 50 years, *with dates*.

RULE 17. In writing to Grand Secretary *always* give name and number of lodge and your postoffice address. (See Reg. 539-543).

RULE 18. RETURNS OF LODGES U. D. are made the same as chartered lodges, but their books, by-laws, dispensation, etc., must be sent to Grand Secretary *at least two weeks* before Grand Lodge meets. (See Reg. 581, 582.)

Secretaries failing to conform to these instructions are liable to charges for disobeying the edicts of Grand Lodge. See Reg. 880, 919.

GRAND LODGE.

1900

Send to Gr. Sec'y
Sept. 1, NOT LATER.

ANNUAL RETURN.

Lexington Lodge No. 1

held at Lexington

County of Fayette; stated meeting on the

first & third Monday in each month.

P. O. Lexington Ky

Does Lodge own (or rent) hall? Rent

Situation and value of hall 25105 Short

RECAPITULATION.

Members per last return..... 129
Members initiated since last return. 12
Members admitted " " " 11
Members reinstated " " " 4
Total..... 156

Dead, since last return.. 2
Expelled "
Suspended " 5
Demitted " 8
Present membership..... 141
Free members (See Rules 3, 13, 16, page 16.) 5

PROOF.

Master Masons..... 128
Fellow Crafts..... 5
Entered Apprentices..... 8
Total membership, as above... 141

DUE THE GRAND LODGE OF KENTUCKY.

For 136 members at \$1.00..... \$ 136
For 141 " at \$1.00. (Ass'm't)..... \$ 141
Total \$ 277

Leave {
Blank. { Paid, Sept. 1900, \$

2

OFFICERS.

Elected and appointed on December 27, 1899, 1900

Cramer Jno B, Master.
 Southgate B B, Sen. Warden.
 Kriedel J B, Jun. Warden.
 Lancaster Jno W, Secretary.
 Combs J A, Treasurer.
 Fair Jno J, Sen. Deacon.
 Calhoun C C, Jun. Deacon.
 Davis M H + Johnson Guy J, Steward.
 Cropper J B, Tyler.

MASTER MASONS.

After each who has been installed MASTER of SUBORDINATE LODGE in Kentucky, and none others, put a star, *. After Past Grand Masters' names put two stars, **.

NAMES—Alphabetically Arranged.
 Including Officers and Past Masters.

1	Adams Ross C
2	Allen James P
3	Barney Geo W
4	Bartholmew M W
5	Burch W S
6	Beakley Jno
7	Brickmidge W C P
8	Brown A B
9	Buckmaster R M
10	Calhoun C C
11	Campbell S J *
12	Cardwell H H
13	Carter J E
14	Carrick J C
15	Cassidy J C

16	Cattin J J	
17	Cavens Jno	
18	Chapman Chas	
19	Charles S J	
20	Chisholm W J	
21	Cole W A	
22	Combs Thos A	
23	Combs Bill	
24	Cooper S J	
25	Cramer Jno H	*
26	Crawford J W	
27	Cropper Thos B	
28	Curley C J	
29	Curtis Rev Aug	Rev
30	Davis Mills H H	
31	Davidson Jno Hull	*
32	Denny Geo J	*
33	Denton Jno S	
34	Downing R A	*
35	Duff J M	*
36	Dwelly J M	
37	Edwards C L	
38	Evans Stephen	
39	Fair Jno S	
40	Felix W H	Rev
41	Fishback W P	
42	Forman J J	*
43	French S J	Rev

- 44 Gilson Boyd C
 45 Gasney J J
 46 ~~Grimm H W~~ Grimstead P W
 47 Grimstead Robt C
 48 Grow E B
 49 Haverly H K
 50 Hunter O J
 51 Hazy A
 52 Hefner Jno D
 53 Helm S L
 54 Hocken J L
 55 Hasler William
 56 ~~Humbrook L H~~ ~~Humbrook~~ ~~Sister~~ ~~H~~
 56 Ingram J W
 57 Jarrell Edw C
 58 Johnson Guy J
 59 Johnson E P
 60 Jones E H
 61 Kash W L
 62 Kelley Elliott
 63 Kerr J Chas
 64 Kidd J P
 65 Kincaid J J
 66 Kincaid J S
 67 Knig O R
 68 Land Headley
 69 Lancaster Jno W #
 70 Lang J L
 71 Lutter J J

- 72 Livingston J S
 73 Lusby Letcher
 74 Lytle Jno W
 75 McAdams H K *
 76 McCann J A
 77 McDougle H C
 78 Martin E M
 79 Mackenzie A S C
 80 Mayer H
 81 Metzger W A
 82 Michler L A
 83 Miller Chas
 84 Marton Jerry R
 85 Morford J W
 86 Moore Jno P *
 87 Morrison R W
 88 Oldham Abner
 89 Post W A
 90 Prather J H Prather Porter
 91 Pulliam H S
 92 Rome H L
 93 Sandusky J S
 94 Salzer S J
 95 Saltstein A L
 96 Scott Charles
 97 Seaman C C
 98 Searey W A
 99 Shaw B L
 Simmons H R

100	Slade	f J	*
101	Smith	f South	**
102	Smith	n P	
103	Smith	F L	
104	Smith	C W	
105	Sprague	Geo P	
106	Stanley	Frank	
107	Stevens	ac fa	
108	Stoll	R C	
109	Strode	L J	
110	Southgate	B J	
111	Sidball	J A	Rev
112	Tipton	f m	# #
113	Tipton	C C	
114	Tompkins	f L	
115	Uppington	f J	*
116	Van Miter	f S	Rev
117	Vaughan	B O	
118	Wals	W J	*
119	Watson	f L	*
120	Wilkinson	f Lewis	
121	Wilkinson	C H	
122	Wilson	L L	
123	Woolridge	W J	
124	Thomas		
125	Thurston	or L	
126	Yarrington	f L	
127	Whisham	W J	
	Wassell	J L	

1 ✓ Norwood R L
 2 ✓ Hord R A
 3 ✓ Smith Sidney A
 4 ✓ Madden Jno C
 5 ✓ Hombork C A

6

7

8

9

10

11

12

13

ENTERED APPRENTICES.

1 ✓ Breckinridge Jesse
 2 ✓ Clark Edward
 3 ✓ Power Carroll
 4 ✓ Smith W R
 5 ✓ Anderson F W 0
 6 ✓ Meach W W 0
 7 ✓ Smith W L 0
 8 ✓ Lyons C R

9

10

11

12

13

8

INITIATED, PASSED, AND RAISED.
ALWAYS give date "when petition presented."

	NAMES.	WHEN PETITION PRESENTED.
1	Woolbridge W S	190
2	Stell R C ✓	190
3	Cosper S J	190
4	Brown A B	190
5	Lewis M H H	190
6	Hawley H K	190
7	Kerr Chas	Nov 6/99 190
8	Cole W A II	Nov 6/99 190
9	Adams Ross C	190
10	Narwood R II	Dec 18/99 190
11	Anderson F W	Feb 19 1900
12	Beach Geo W	Mar 5 1900
13	Grow C B	" 5 1900
14	Smith W S	" 19 1900
15	Hord R A	" 19 1900
16	Michler Louis A ✓	Apr 2 1900
17	Ammingham J C	190
18	Smith Sidney Allan	Apr 16 1900
19	Lyons E K	May 7 1900
20	Hornbrook E A	June 4 1900
21		190
22		190
23		190
24		190
25		190
26		190
27		190

WHEN INITIATED.

WHEN PASSED.

WHEN RAISED.

[illegible]

10

ADMITTED.

	NAME.	DEGREE.	FROM WHAT LODGE.
I	Kincaid J S	MM	Franklin
2	Shraque Geo P	"	Amity
3	Little Geo F	"	Paris
4	Allen Jas P	"	Elizaville
5	Marford J W	"	Pinnacle
6	Salzer S J	"	Highland
7	Lang J S	"	Hyde Park
8	Mackenzie A St C	"	Bairley
9	Strade L J	"	McVernon
10	Buckmaster R M	"	Adair
11	McDougle H C	"	Mason
12			
13			

RE-INSTATED.

	NAME.	DEGREE.	DATE.
I	Martin M W	CA	June 18 1900
2	Harrington J L	MM	Feb 11 1900
3	Chisholm W B	"	Dec 29 / 99 1900
4	Cassell J L	"	1 21 99 1900
5			1900
6			1900
7			1900
8			1900
9			1900
10			1900
11			1900
12			1900
13			1900

SINCE LAST RETURN.

11

No.	STATE.	PETITION PRESENTED.	WHEN ADMITTED.
28	Ky	Oct 16/99 190	Nov 20/99 190
	Mass	Oct 16/99 190	Nov 20/99 190
3	Ky	Feb 5 1900	Mch 5 1900
510	"	Mch 5 1900	May 7 1900
661	"	" 5 1900	Apr 5 1900
311	"	Apr 2 1900	July 16 1900
	Mass	May 7 1900	June 4 1900
127	Scotland	" 21 1900	June 18 1900
14	Ky	" 21 1900	" 18 1900
366	Mo	July 2 1900	Aug 20 1900
342	Ky	" 2 1900	" 20 1900
		190	190
		190	190

DEAD.

	NAME.	DEGREE.	DATE.
I	Johnston L Y	mm	Feb 28 1900
2	Johnson L B	"	Mch 24 1900
3			190
4			190
5			190
6			190
7			190
8			190
9			190
10			190
11			190
12			190
13			190

12

REJECTED

	NAME.	DATE.
I	Watson H m	Nov 6 / 99 190
2		190
3		190
4		190
5		190
6		190
7		190
8		190
9		190
10		190
11		190
12		190

EXPELLED.

	NAME.	DEGREE.	DATE.
I			190
2			190
3			190
4			190
5			190
6			190
7			190
8			190
9			190
10			190
11			190
12			190
13			190

40 years; 6 ft. 2 in.; 180 lbs.; black hair, black eyes, high cheek bones, dark complexion
stoop shoulders, scar over right eye. Blacksmith.

SINCE LAST REPORT.

13

DESCRIPTION OF PERSON.

[Giving age, residence, height, color of eyes and hair, occupation, etc.]

James

NATURE OF THE OFFENSE, ETC.

[State the offense for which he was expelled.]

14

SUSPENDED.

	NAME.	DEGREE.	DATE.
I	Fowler Chas	Mm	Aug 20 1900
2	Cox E L	"	" 20 1900
3	Olahan J Y	"	" 20 1900
4	Kemper Mary	FC	" 20 1900
5	Bickett J L	Mm	" 20 1900
6			1900
7			1900
8			1900
9			1900
10			1900
11			1900
12			1900
13			1900

DEMITTED.

	NAME.	DEGREE.	DATE.
I	Mayham	Mm	Oct 16/99 1900
2	Bozette-Jones	"	Jan 15 1900
3	Nice M	"	Feb 5 1900
4	Wetherpoon Art	"	Apr 7 1900
5	Cunningham J L	"	June 4 1900
6	Martin M W	Ca	June 18 1900
7	Rigdon P M	Mm	July 16 1900
8	Martin J L	"	Aug 20 1900
9			1900
10			1900
11			1900
12			1900
13			1900

SINCE LAST RETURN.

15

NATURE OF THE OFFENSE, &c.

non-payment of dues
" " "

" " "

" " "

" " "

SECRETARY'S CERTIFICATE.

I, _____, Secretary of
Lehigh Lodge, No. 1,
certify that the foregoing is a correct return
of said Lodge, from the 31st day of August,
1899
1900, up to and including August 31st,
1900.

[SEAL HERE.]

In Testimony Whereof, Witness

my hand and the Seal of said

Lodge, this first day of

Sept, 1900.

Geo W. H. Easton
Secretary.

IN MAKING RETURNS OBSERVE THE FOLLOWING

RULES:



1. Follow instructions at the top of each page.
2. Remember the military report at *dress parade*: "ALL present or accounted for." So *all* who were reported as members last year must be "present" members, "or accounted for" as dead, demitted, suspended, or expelled. All who are now members are "accounted for" as having been members per last return, or who have since become members by initiation, admission, or reinstatement.
3. *Write plainly*, or the printer (who uses your return for his "copy") will not get the names correct in the printed proceedings.
4. Make out return, check it off by last year's return and *prove* it—see page 1; make a copy in *ink*, *compare it with the original*; preserve one copy and send the other to Grand Secretary September 1.
5. Only ministers who derive their support from preaching, and members who have been affiliated Master Masons for fifty years are exempt from dues to Grand Lodge, but ALL pay the Home Assessment. If a minister who is in charge of a church, put "Rev." after his name. If a Master Mason, affiliated for 50 years, put "50 years" after his name, and in the margin give name and number of lodge in which he was initiated, and date of making. THESE MUST BE GIVEN TO SECURE CREDIT.
6. An officer can not resign or demit.
7. "Life members" and "Honorary members" are not recognized.
8. Lodges U. D. are governed by the same rules as chartered lodges, except they do not elect officers and need not have a seal.

 The penalty for non-compliance with the law is a \$5 fine, which must be paid or charter is forfeited. (See proceedings 1898, page 54.)

Answer questions about return *promptly*, or errors will appear in printed proceedings. The printer can not wait.