

● Commonwealth of Kentucky ●
EDUCATIONAL BULLETIN

**KENTUCKY
PUBLIC SCHOOL
DIRECTORY
1952-53**



Published by

DEPARTMENT OF EDUCATION

Wendell P. Butler

Superintendent of Public Instruction

ISSUED MONTHLY

Entered as second-class matter March 21, 1933, at the post office at
Frankfort, Kentucky, under the Act of August 24, 1912.

Vol. XX

November, 1952

No. 9

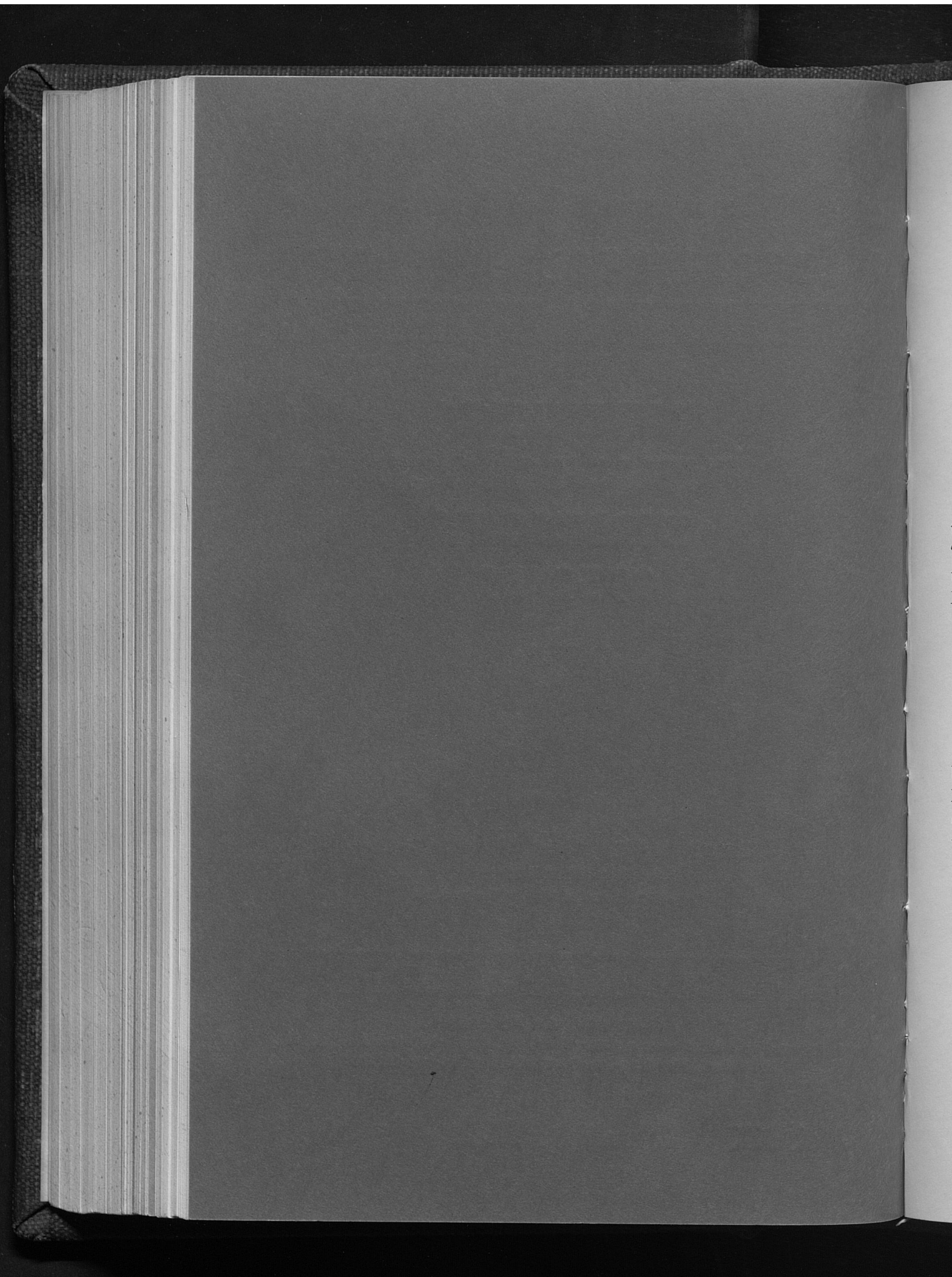

THE SEAL OF KENTUCKY



The seal of the Commonwealth of Kentucky shall have upon it the device, two friends embracing each other, with the words "Commonwealth of Kentucky" over their heads and around about them the words, "United We Stand, Divided We Fall." (Section 4536, Ky. Statutes, 1893)

STATE BIRD

Kentucky Cardinal. (Section 4618n Ky. Statutes, 1926)

STATE FLAG

The official State Flag of the Commonwealth of Kentucky shall be navy silk or bunting, with the Seal of the Commonwealth of Kentucky encircled by a wreath of goldenrod, embroidered, printed or stamped on the center thereof. The dimensions of the flag may vary. (Section 4618n Ky. Statutes, 1918)

STATE FLOWER

Goldenrod. (Section 4618o Ky. Statutes, 1926)

STATE SONG

"My Old Kentucky Home," written by Stephen Collins Foster. (Section 4618p Ky. Statutes, 1928)

STATE DEPARTMENT OF EDUCATION

BUTLER, WENDELL P., Superintendent of Public Instruction
YOUNG, GORDIE, Assistant Superintendent of Public Instruction

DIVISION OF SCHOOL BUILDINGS AND GROUNDS

THURMAN, PAUL W., Director
BRYANT, WILLIAM C., Assistant Director

DIVISION OF SURPLUS PROPERTY

WILLIAMS, J. B., Director (on leave)
CAMPBELL, KEARNEY, Assistant Director
ELLIS, ROY W., Supervisor
DAVIS, SARA H., Administrative Assistant

DIVISION OF SCHOOL LAW

BUREAU OF ADMINISTRATION AND FINANCE

MILLS, ROBERT L., Head of Bureau

DIVISION OF LOCAL SCHOOL DISTRICT FINANCE

ALEXANDER, SAMUEL, Director
DRYDEN, RAY, Accounting Supervisor
HOOKS, N. T., Accounting Supervisor
JONES, JOHN A., Accounting Supervisor
ROSCHL, W. W., Accounting Supervisor

DIVISION OF RESEARCH AND STATISTICS

HODGKIN, BOSWELL B., Director
MARTIN, ROBERT R., Assistant Director
GREENE, ROBERT L., Educationist
FLEGE, R. F., Educationist

DIVISION OF PUPIL TRANSPORTATION

VICKERS, JOHN L., Director

DIVISION OF DEPARTMENTAL FINANCE AND SERVICES

GARRISON, EARL E., Director

DIVISION OF CENSUS AND ATTENDANCE

WARD, C. T., Director
MARTIN, ANNE, Administrative Assistant

BUREAU OF INSTRUCTION

GODMAN, MARK, Head of Bureau

DIVISION OF SCHOOL SUPERVISION

WALTON, MOSS, Director
TAYLOR, SAM, Assistant Director
BALES, DON, Supervisor
GALLOWAY, LOUISE, Supervisor of School Libraries

DIVISION OF TEACHER TRAINING AND CERTIFICATION

DORAN, ADRON, Director
COMBS, LOUISE, Assistant Director
EDMONDS, FRED, Regional Supervisor, In-Service Training
TAYLOR, CLAUDE, Regional Supervisor, In-Service Training
MARSHALL, MRS. MARY, Regional Supervisor, In-Service Training
VITTATOW, FRANCIS H., Regional Supervisor, In-Service Training
WILDER, O. B., Supervisor of Certification (on leave)
O'DONNELL, LOUISE, Administrative Assistant

DIVISION OF FREE TEXTBOOKS

TRIPLETT, ISHMAEL, Director

DIVISION OF HEALTH EDUCATION

WHALIN, E. B., Director

DIVISION OF EDUCATION FOR EXCEPTIONAL CHILDREN

RETFERFORD, GWEN, Director

EDWARDS, STELLA A., Administrative Assistant

DIVISION OF MORAL AND SPIRITUAL EDUCATION

TYDINGS, J. MANSIR, Director

BUREAU OF VOCATIONAL EDUCATION

JAMES L. PATTON, Head of Bureau

DIVISION OF AGRICULTURAL EDUCATION

HILTON, E. P., Director

WILSON, S. S., Assistant Director

BALL, EDWARD E., Supervisor

BOTTO, M. M., Supervisor

COX, FLOYD, Supervisor

ESHAM, C. F., Supervisor

GROGAN, BOBBIE R., Supervisor

LAMAR, CARL, Supervisor

MONTGOMERY, W. C., Supervisor

MOORE, BUELL G., Supervisor

THRELKELD, J. ERNEST, Supervisor

POWELL, EARLE V., Administrative Asst., Institutional On-Farm Training Program

DIVISION OF HOME ECONOMICS EDUCATION

WILLIAMSON, MARY LOIS, Director

VAUGHAN, MARY BELL, Assistant Director

MELTON, JANE, Supervisor

PORTER, FANNIE, Supervisor

BOTTS, ANNIE MARY, Supervisor, School Lunch Program

LEWIS, JANE S., Supervisor, School Lunch Program

MOORES, LAURA PREWITT, Supervisor, School Lunch Program

DIVISION OF TRADE AND INDUSTRIAL EDUCATION

WILSON, HAROLD G., Director

MARTIN, FRED A., State Coordinator

DIVISION OF EDUCATION FOR VETERANS

JAMES L. PATTON, Director

ROBERT W. SALLING, Assistant Director

JAMES R. MCGOWN, Supervisor

JAMES W. JORRIS, Supervisor

ROBERT W. SLOANE, Supervisor

LYLE M. NEIKIRK, Supervisor

EDWARD F. BROGAN, Supervisor

DIVISION OF VOCATIONAL REHABILITATION

BALDREE, W. HICKMAN, Director

PATRICK, OLNEY M., Chief, Rehabilitation Services

REED, JOHN S., Supervisor, Services for the Blind

LEONARD, DR. T. P., Medical Consultant

MOORE, CLEVELAND, Area Supervisor, Lexington

ALLEN, LINDSEY E., Area Supervisor, Louisville

DUGAN, DAWSON D., Senior Counselor, Ashland

HEATH, FLENOR M., Senior Counselor, Somerset

HUDSON, LEONARD L., Senior Counselor, Bowling Green

TRAYLOR, ROBERT E., Counselor, Madisonville

YOUNG, WILL, Counselor, Paducah

KLOPFENSTEIN, LOLA, Counselor, Covington

THOMS, VIOLA, Junior Counselor, Louisville

BASKETT, BESSIE, Junior Counselor, Bowling Green

BURKHART, JOHN M., Senior Counselor, Harlan

FOREMAN, RUTH, Junior Counselor, Lexington

TAYLOR, ESTHER, Junior Counselor, Ashland

CLERICAL ASSISTANTS (State Office)

Anglin, Martha	Hodgkin, Mildred	O'Donoghue, Ceil
Baker, Virgilene	Hutcherson, Clara Jane	Parker, George Ella
Bradley, Elizabeth	Jackson, Tillie Mae	Parker, Pettit
Burke, Joan	Johnson, Lois O.	Parrent, Ellis Mae
Campbell, Mary	Johnson, Vivian	Reynolds, Frances
Campbell, Willena	Jones, Emily	Rodgers, Elois
Caudill, Helen	Jones, Jessie	Schooler, Mary Lou
Church, Helen	Kagin, Elizabeth	Schrader, Ruby
Clasby, Alice	Kershaw, Clara	Sharon, Jean
Clifton, Frances	King, Barbara	Shaw, Marie
Davis, Sarah L.	Lauthner, Letty	Smither, Elizabeth
Dungan, Peggy	Luchini, Mary Jane	Strassner, Josephine
Ellis, Geraldine	Luttrell, Edda G.	Stucker, Emma H.
Figg, Leoma	Mahoney, Marie	Thomas, Tacie
Glenn, Nettie J.	McDaniel, Ruth	Tune, Jo Wanda
Greenwell, Clara Ann	Moss, Helen	Wade, Elandor M.
Grugin, Betty	Muhleman, Erwin C.	Walters, Grace T.
Hall, Sara	Nash, Katherine	Webster, Lillian
Harrod, Louise	Norman, Dorothy	Wiley, Mildred
Hill, Edna Jo		

MISCELLANEOUS

Atwell, Hugh C., Building Tradesman
Baxter, Junius, Storekeeper
Bradshaw, Lucian, Janitor
Craig, Robert F., Storekeeper
Dean, Elmer, Storekeeper
Hulker, Roy, Dup. Equipment Operator
Mitchell, Elsworth, Janitor

TEACHERS RETIREMENT SYSTEM OF THE STATE OF KENTUCKY FRANKFORT

Board of Trustees

MARY J. MAGUIRE, Chairman, Lexington
L. C. CURRY, Vice Chairman, Bowling Green
WILLIAM S. MILBURN, Louisville
JOHN FRED WILLIAMS, Ashland
HON. WENDELL P. BUTLER, Superintendent of Public Instruction, Frankfort
HON. J. D. BUCKMAN, JR., Attorney General, Frankfort
HON. PEARL F. RUNYON, State Treasurer, Frankfort

PERSONNEL

N. O. KIMBLER, Executive Secretary		
VERA BECKHAM, Assistant Secretary		
F. L. PHILLIPS, Accountant		
LOIS K. COLLINS	DOROTHY LATHREM	WILMA L. SHRYOCK
ANNA MAE CONNELLY	SHIRLEY LUTKEMEIER	WILLIAM O. SPRINGATE
WILMA GAINES	ALEAN McDONALD	DORIS W. WARD
NANCY LOU GASH	HELEN MEADE	
SOPHIA JOHNSON	JEAN PULLIAM	

KENTUCKY EDUCATION ASSOCIATION

LYMAN V. GINGERPresident
LYMAN V. GINGERActing Executive Secretary
J. M. DODSONDirector of Public Relations
NONA BURRESSDirector of Field Service
LILLIAN LEHMANDirector of Professional Services

KENTUCKY BRANCH NATIONAL CONGRESS OF PARENTS AND TEACHERS

MRS. JAMES G. SHEEHAN, PresidentDanville
MRS. DALLAS BRIGHTWELL, Executive SecretaryFrankfort

COURT OF APPEALS

HON. JAMES W. CAMMACK, Fifth DistrictChief Justice
HON. BRADY M. STEWART, First DistrictJudge
HON. PORTER SIMS, Second DistrictJudge
HON. PARKER W. DUNCAN, Third DistrictJudge
HON. JOHN R. MOREMEN, Fourth DistrictJudge
HON. JAMES B. MILLIKEN, Sixth DistrictJudge
HON. BERT T. COMBS, Seventh DistrictJudge
HON. WATSON CLAYCommissioner
HON. ROBERT K. CULLENCommissioner
HON. OSSO W. STANLEYCommissioner
HON. BEVERLY WADDILLCommissioner
HON. ACREE AUSTINClerk

DEPARTMENT OF LIBRARY AND ARCHIVES

MRS. ETHEL G. CANTRILLState Librarian
FRANCES JANE PORTERDirector of Library Extension
BAYLESS E. HARDIN,Secretary-Treasurer, The Kentucky Historical Society
FRANK K. KAVANAUGHAsst. Librarian, Legislative and Law Library

STATE TEXTBOOK COMMISSION

HON. WENDELL P. BUTLER, Superintendent of Public Instruction,
SecretaryFrankfort
FRED MAYNARD, Superintendent, Greenup CountyGreenup
P. H. HOPKINS, Superintendent, Somerset Independent DistrictSomerset
HEMAN H. McGUIRE, Superintendent, Carter CountyGrayson
WILLIAM G. CONKWRIGHT, Superintendent, Clark CountyWinchester
RICHARD VAN HOOSE, Superintendent, Jefferson CountyLouisville
C. L. TIMBERLAKE, President, West Kentucky Vocational SchoolPaducah
JAMES L. COBB, Principal, Newport High SchoolNewport
MARSHALL E. HEARIN, Teacher of Math., Jefferson County SchoolsLouisville
D. THOMAS FERRELL, Professor of Education, Eastern Kentucky State
CollegeRichmond
WILLIAM G. NASH, Dean, Murray State CollegeMurray
MISS MARTHA SHIPMAN, Teacher, University Training SchoolLexington
MISS MARY LEE TRAVELSTEAD, Teacher, State P. T. A.Franklin

UNIVERSITY OF KENTUCKY

Lexington

H. L. DONOVAN, President

Board of Trustees

HON. LAWRENCE W. WETHERBY, Governor of Kentucky, Chairman
HON. WENDELL P. BUTLER, Superintendent of Public Instruction
HON. BEN S. ADAMS, Commissioner of Agriculture

MRS. PAUL G. BLAZER, Ashland	ROBERT P. HOBSON, Louisville
JOHN C. EVERETT, Maysville	GEORGE H. CHEEK, Frankfort
HARPER GATTON, Madisonville	CARL DEMPEWOLFE, Henderson
DR. W. N. COFFEE, La Center	PAUL M. BASHAM, Hardinsburg
GUY A. HUGUELET, Lexington	J. WOODFORD HOWARD, Prestonsburg
H. D. PALMORE, Frankfort	HERNDON EVANS, Pineville

EASTERN KENTUCKY STATE COLLEGE

Richmond

W. F. O'DONNELL, President

Board of Regents

WENDELL P. BUTLER, Chairman	Superintendent of Public Instruction
A. C. JONES	Harlan
CECIL SANDERS	Lancaster
W. E. BLACKBURN	Pikeville
JOHN S. JUETT	Dry Ridge

MOREHEAD STATE COLLEGE

Morehead

CHARLES R. SPAIN, President

Board of Regents

WENDELL P. BUTLER, Chairman	Superintendent of Public Instruction
EDWIN R. PRICE	Wheelwright
JAMES T. NORRIS	Ashland
W. W. BALL	Maysville
M. K. EBLEN	Hazard

MURRAY STATE COLLEGE

Murray

RALPH H. WOODS, President

Board of Regents

WENDELL P. BUTLER, Chairman	Superintendent of Public Instruction
O. B. SPRINGER	Henderson
CLAUDE WINSLOW	Mayfield
HOLLIS C. FRANKLIN	Marion
RICHARD M. PRICE	Barlow

WESTERN KENTUCKY STATE COLLEGE
Bowling Green

PAUL L. GARRETT, President

Board of Regents

WENDELL P. BUTLER, ChairmanSuperintendent of Public Instruction
CLARENCE BARTLETTHartford
JOHN E. RICHARDSONGlasgow
VERNON L. SHALLCROSS, Wolf Pen BranchProspect
JOHN P. MASTERSBowling Green

KENTUCKY STATE COLLEGE
Frankfort

R. B. ATWOOD, President

Board of Regents

WENDELL P. BUTLER, ChairmanSuperintendent of Public Instruction
NELSON O'NEALLexington
EARL PRUITTLouisville
JOHN FRED WILLIAMSAshland
W. P. SULLIVANFrankfort

MAYO STATE VOCATIONAL SCHOOL
Paintsville

GEORGE L. RAMEY, Director

NORTHERN KENTUCKY STATE VOCATIONAL SCHOOL
Covington

CLIFFORD H. FICKE, Administrator

LINCOLN INSTITUTE
Lincoln Ridge

WHITNEY M. YOUNG, Administrator

WEST KENTUCKY VOCATIONAL SCHOOL
Paducah

C. L. TIMBERLAKE, President

KENTUCKY SCHOOL FOR THE BLIND
Louisville

PAUL J. LANGAN, Superintendent

KENTUCKY SCHOOL FOR THE DEAF
Danville

MADISON J. LEE, Superintendent

COUNCIL ON PUBLIC HIGHER EDUCATION

HON. WENDELL P. BUTLER, Superintendent of Public Instruction, Chairman,
Frankfort
PRESIDENT CHARLES R. SPAIN, Morehead State College, Morehead
PRESIDENT W. F. O'CONNELL, Eastern Kentucky State College, Richmond
PRESIDENT PAUL L. GARRETT, Western Kentucky State College, Bowling Green
PRESIDENT H. L. DONOVAN, University of Kentucky, Lexington
PRESIDENT RALPH H. WOODS, Murray State College, Murray
PRESIDENT R. B. ATWOOD, Kentucky State College, Frankfort
DR. FRANK G. DICKEY, University of Kentucky, Lexington
MRS. PAUL G. BLAZER, Ashland
W. W. BALL, Maysville
HARPER GATTON, Madisonville
A. C. JONES, Harlan
RICHARD M. PRICE, Barlow
JOHN E. RICHARDSON, Glasgow
H. D. PALMORE, Frankfort
MRS. J. KIDWELL GRANNIS, Flemingsburg
RUMSEY TAYLOR, Princeton
ADRON DORAN, Secretary

NON-VOTING MEMBERS

PRESIDENT FRANCIS S. HUTCHINS, Berea College, Berea
PRESIDENT A. A. PAGE, Pikeville College, Pikeville
DEAN J. J. OPPENHEIMER, University of Louisville, Louisville

COLLEGES IN KENTUCKY ACCREDITED BY THE SOUTHERN ASSOCIATION OF COLLEGES AND SECONDARY SCHOOLS

(Colleges approved by the Southern Association are also approved by the University
of Kentucky)

Senior Colleges

ASBURY COLLEGE, Z. T. Johnson, PresidentWilmore
BEREA COLLEGE, Francis S. Hutchins, PresidentBerea
CENTRE COLLEGE, Dr. Walter Groves, PresidentDanville
EASTERN KENTUCKY STATE COLLEGE, W. F. O'Donnell, PresidentRichmond
GEORGETOWN COLLEGE, Samuel S. Hill, PresidentGeorgetown
KENTUCKY WESLEYAN COLLEGE, Oscar W. Lever, PresidentOwensboro
MOREHEAD STATE COLLEGE, Charles R. Spain, PresidentMorehead
MURRAY STATE COLLEGE, Ralph H. Woods, PresidentMurray
NAZARETH COLLEGE, Sister Margaret Gertrude Murphy, PresidentLouisville
TRANSYLVANIA COLLEGE, Frank A. Rose, PresidentLexington
UNION COLLEGE, Conway Boatman, PresidentBarbourville
UNIVERSITY OF KENTUCKY, H. L. Donovan, PresidentLexington
UNIVERSITY OF LOUISVILLE, Philip G. Davidson, PresidentLouisville
URSULINE COLLEGE, Mother M. Rosalin Schaeffer, PresidentLouisville
WESTERN KENTUCKY STATE COLLEGE, Paul L. Garrett, PresidentBowling Green
KENTUCKY STATE COLLEGE, R. B. Atwood, PresidentFrankfort

Junior Colleges

BETHEL WOMAN'S COLLEGE, W. Edwin Richardson, PresidentHopkinsville
BRESCIA COLLEGE, Mother Immaculata O'Reilly, PresidentOwensboro
CAMPBELLSVILLE COLLEGE, John M. Carter, PresidentCampbellsville
CUMBERLAND COLLEGE, James M. Boswell, PresidentWilliamsburg
LEE'S JUNIOR COLLEGE, Robert G. Landolt, PresidentJackson
LINDSEY WILSON JUNIOR COLLEGE, V. P. Henry, PresidentColumbia
MIDWAY JUNIOR COLLEGE, Lewis Piper, PresidentMidway
NAZARETH JUNIOR COLLEGE, Mother Bertrand Crimmins, PresidentNazareth
PIKEVILLE COLLEGE, A. A. Page, PresidentPikeville
SUE BENNETT COLLEGE, Oscie Sanders, PresidentLondon

**COLLEGES IN KENTUCKY WHICH ARE MEMBERS OF THE KENTUCKY
ASSOCIATION OF COLLEGES AND SECONDARY SCHOOLS
AND ACCREDITED BY THE UNIVERSITY OF KENTUCKY**

Senior Colleges

BOWLING GREEN COLLEGE OF COMMERCE, J. Murray Hill, Bowling Green
 President
 VILLA MADONNA, Rev. William T. Mulloy, President Covington

Junior Colleges

ASHLAND JUNIOR COLLEGE Ashland
 CANEY JUNIOR COLLEGE, Alice S. Loyd, President Pippapass
 LORETTO JUNIOR COLLEGE, Sr. M. Rebecca, President Loretto
 PADUCAH JUNIOR COLLEGE, R. G. Matheson, President Paducah
 ST. CATHERINE JUNIOR COLLEGE, Mother Margaret Elizabeth,
 President St. Catherine

LIST OF COUNTY SUPERINTENDENTS

County District	Superintendent	Address	Phone No.
Adair	Harbert Walker	Columbia	3421
Allen	Noble Allen	Scottsville	229
Anderson	Mrs. Emma B. Ward	Lawrenceburg	3141
Ballard	W. F. McGary	Wickliffe	6
Barren	Mitchell Davis	Glasgow	3787
Bath	Bradley Sexton	Owingsville	68
Bell	W. M. Slusher	Pineville	382
Boone	H. N. Ockerman	Burlington	182
Bourbon	B. F. Coffman	Paris	887
Boyd	Floyd Hall	Catlettsburg	240
Boyle	H. A. Cocanougher	Danville	302
Bracken	W. L. Knuckles, Jr.	Brooksville	5301
Breathitt	Mrs. Maria R. Turner	Jackson	189
Breckinridge	E. D. Brown	Hardinsburg	118
Bullitt	W. O. Anderson	Shepherdsburg	181
Butler	Louis Arnold	Morgantown	2341
Caldwell	Clifton Clift	Princeton	3601
Calloway	Buron Jeffrey	Murray	245
Campbell	Charles E. McCormick	Alexandria	Thatcher 8081
Carlisle	(Miss) Lovey Raburn	Bardwell	141-W
Carroll	R. B. Cartmell	Carrollton	197-J
Carter	Heman H. McGuire	Grayson	12
Casey	Charles E. Wesley	Liberty	121
Christian	H. Barton Fiser	Hopkinsville	1120
Clark	William G. Conkwright	Winchester	183
Clay	Mrs. Mallie Bledsoe	Manchester	3521
Clinton	R. C. Reneau	Albany	2002
Crittenden	Braxton McDonald	Marion	52-J
Cumberland	Ray Logan	Burkesville	101
Daviess	F. T. Burns	Owensboro	3-3161
Edmonson	Glen Duvall	Brownsville	9030
Elliott	Curt Davis	Sandy Hook	75-F-14
Estill	Douglass Miller	Irvine	357
Fayette	N. C. Turpen	Lexington	2-3060
Fleming	Frank D. Scott	Flemingsburg	5851
Floyd	V. O. Turner	Prestonsburg	6251
Franklin	Roy True	Frankfort	4-4291
Fulton	J. C. Lawson	Hickman	2426
Gallatin	Mrs. Joe Smith	Warsaw	304
Garrard	J. W. Marsee	Lancaster	106
Grant	Marion Gardner	Williamstown	323
Graves	James B. Deweese	Mayfield	699
Grayson	Oran P. Lawler	Leitchfield	69
Green	Mrs. Lucile P. Guthrie	Greensburg	156-W
Greenup	Fred Maynard	Greenup	25
Hancock	R. I. Glover	Hawesville	4251
Hardin	G. C. Burkhead	Elizabethtown	3203
Harlan	James A. Cawood	Harlan	159
Harrison	W. L. Case	Cynthiana	670
Hart	Mrs. Daisy Carter	Munfordville	1503
Henderson	Martin L. Roberts	Henderson	3206
Henry	John W. Long	New Castle	3871
Hickman	Dentis McDaniel	Clinton	2451
Hopkins	Sam B. Pollock	Madisonville	263
Jackson	James R. Baker	McKee	332
Jefferson	Richard VanHoose	618 W. Jefferson	JA-2333
Jessamine	C. R. Hager	Louisville 2	276
Johnson	Verne P. Horne	Nicholasville	96
Kenton	J. A. Caywood	Independence	Holly 4411
Knott	Beckham Combs	Hindman
Knox	Jesse D. Lay	Barbourville	130
LaRue	Miss Ada Lee Graham	Hodgenville	145
Laurel	Curtis McDaniel	London	144
Lawrence	William A. Cheek	Louisa	108
Lee	Sedley Stewart	Beattyville	35
Leslie	J. D. Begley	Hyden	111
Letcher	Dave L. Craft	Whitesburg	2321

LIST OF COUNTY SUPERINTENDENTS—Continued

County District	Superintendent	Address	Phone No.
Lewis	Thomas W. Rowland	Vanceburg	17
Lincoln	Joda Milbern	Stanford	2231
Livingston	Barkley Walker	Smithland	53
Logan	R. B. Piper	Russellville	333
Lyon	J. Ernest Fiser	Eddyville	3101
Madison	William E. Pearson	Richmond	668
Magoffin	Roy Marshall	Salyersville	17
Marion	Hugh C. Spalding	Lebanon	152
Marshall	Holland Rose	Benton	4921
Martin	Sheldon Clark	Inez	2701
Mason	Emory G. Rogers	Maysville	415
McCracken	Henry Chambers	Paducah	3-3144
McCreary	C. D. Harmon	Whitley City	3602
McLean	C. V. Watson	Calhoun	2362
Meade	James R. Allen	Brandenburg	41:00
Menifee	(Miss) George Alice Motley	Frenchburg	13
Mercer	C. J. Patterson	Harrodsburg	480
Metcalfe	Thomas R. Butler	Edmonton	2914-Glasgow
Monroe	Darrell Carter	Tompkinsville	53
Montgomery	Mrs. Nell Guy McNamara	Mt. Sterling	314
Morgan	Carl Stewart	West Liberty	51
Muhlenberg	Robert H. Shaver	Greenville	309
Nelson	Charles W. Hart	Bardstown	4563
Nicholas	Raymond J. Wesley	Carlisle	154
Ohio	Stanley Byers	Hartford	40
Oldham	Alton Ross	LaGrange	5570
Owen	Howard C. Smith	Owenton	3934
Owsley	Pleas Turner	Booneville	16
Pendleton	A. B. Arnold	Falmouth	4661
Perry	Arthur C. Eversole	Hazard	Main-222
Pike	C. H. Farley	Pikeville	166
Powell	Rodney T. Clark	Stanton	2361
Pulaski	Orville L. Swearingen	Somerset	205
Robertson	James W. Colvin	Mt. Olivet	891
Rockcastle	Mrs. Neureul Miracle	Mt. Vernon	71
Rowan	Mrs. Eunice S. Cecil	Morehead	97
Russell	John M. Wilson	Jamestown	800
Scott	M. L. Archer	Georgetown	642
Shelby	George Giles	Shelbyville	88
Simpson	Herman W. Taylor	Franklin	177
Spencer	L. C. Winchester	Taylorsville	58-W
Taylor	G. E. Sapp	Campbellsville	156
Todd	Claude Hightower	Elkton	2436
Trigg	Roy McDonald	Cadiz	135-J
Trimble	John M. Potter	Bedford	2701
Union	Carlos Oakley	Morganfield	185
Warren	C. T. Clemons	Bowling Green	7055
Washington	J. F. McWhorter	Springfield	3786
Wayne	Ira Bell	Monticello	123B
Webster	V. G. Waggener	Dixon	2081
Whitley	William H. Ball	Williamsburg	3221
Wolfe	Taylor Booth	Campton
Woodford	J. W. Dennis	Versailles	307

LIST OF INDEPENDENT DISTRICT SUPERINTENDENTS

Independent District	Superintendent	Address	Phone No.
Albany	L. H. Robinson	Albany	3103
Anchorage	Elizabeth A. Ewing	Anchorage	194
Artemus	Oscar V. Jarvis	Artemus	705-X
Ashland	Dr. James B. McQuown	Ashland	694
Augusta	W. H. Hanson	Augusta	2011
Barbourville	R. H. Playforth	Barbourville	118
Bardstown	H. T. Cooper	Bardstown	4147
Beechwood	W. R. Davis	So. Fort Mitchell	HE-5250
Bellevue	C. S. Dale	Bellevue	Col-2108
Benton	Joe Dukes	Benton	2511
Berea	Litten R. Singleton	Berea	195
Bowling Green	L. C. Curry	Bowling Green	8790
Burgin	D. R. Riggins	Burgin	2671
Campbellsville	Thomas F. Hamilton	Campbellsville	386
Carlisle	R. E. Davis	Carlisle	216
Carrollton	T. K. Stone	Carrollton	144
Catlettsburg	Carl A. Hicks	Catlettsburg	328
Caverna	Kenneth B. Sidwell	Cave City	6920
Central City	George T. Taylor	Central City	9
Cloverport	Harry Holtzclaw	Cloverport	4201
Cold Spring	W. D. Sporing	Cold Spring	HI-0668
Corbin	G. W. Campbell	Corbin	465
Covington	Glenn O. Swing	Covington	HE-4246
Cynthiana	W. H. Cason	Cynthiana	298
Danville	John E. Robinson	Danville	370
Dawson Springs	R. A. Belt	Dawson Springs	3811
Dayton	William T. Reiley	Dayton	CO-6951
Earlington	A. P. Prather	Earlington	5220
East Bernstadt	Richard Lee Gentry	East Bernstadt	2631
Elizabethtown	Henry C. Taylor	Elizabethtown	5237
Eminence	William A. McKay	Eminence	4071
Erlanger	Edgar Arnett	Erlanger	Dixie-7530
Fairview	Carroll W. Caudill	Ashland	Park-3168
Falmouth	L. H. Lutes	Falmouth	316
Ferguson	C. H. Richardson	Ferguson	475-R
Fort Thomas	Russell E. Bridges	Fort Thomas	HI-0035
Frankfort	C. D. Redding	Frankfort	4-7649
Fulton	W. L. Holland	Fulton	697
Georgetown	K. G. Gillaspie	Georgetown	99
Glasgow	James W. Depp	Glasgow	2233
Greenup	Carl M. Terry	Greenup	63
Greenville	O. L. Adams	Greenville	298
Harlan	Foyster A. Sharpe	Harlan	108
Harrodsburg	J. K. Powell	Harrodsburg	655
Hazard	R. G. Eversole	Hazard	355
Henderson	Vacant	Henderson	2841
Hickman	T. D. Ozment	Hickman	2159
Hopkinsville	Gladstone Koffman	Hopkinsville	418
Irvine	Roy C. Richardson	Irvine	254
Jackson	Joe S. Caudill	Jackson	161
Jenkins	C. V. Snapp	Jenkins	73-5
Lancaster	J. W. Gregory	Lancaster	177
Lebanon	Mrs. Lillian B. Johnston	Lebanon	97
Lebanon Junction	Elvis Glenn Pace	Lebanon Junction	107
Leitchfield	O. A. Adams	Leitchfield	39
Lexington	John M. Ridgway	Lexington	2-2988
Liberty	Garland Creech	Liberty	103-Y
London	Joe M. Alsip	London	231-X
Lone Jack	T. J. Jarvis	Four Mile	513-R
Louisville	Omer Carmichael	506 W. Hill St.	MA-3083
Ludlow	R. G. Huey	Ludlow	Col-8210
Lynch	Vacant	Lynch	2591
Marion	C. A. Hollowell	Marion	21
Mayfield	J. Marvin Glenn	Mayfield	311-J
Maysville	Ted C. Gilbert	Maysville	327
Middlesboro	R. Case Thomasson	Middlesboro	103
Midway	S. E. Hecker	Midway	2261

LIST OF INDEPENDENT DISTRICT SUPERINTENDENTS—Continued

Independent District	Superintendent	Address	Phone No.
Monticello	Robert E. Woosley	Monticello	66-W
Mt. Sterling	Leonard C. Taylor	Mt. Sterling	122
Mt. Vernon	Clyde Linville	Mt. Vernon	110
Murray	W. Z. Carter	Murray	76
Newport	A. D. Owens	Newport	CO-2491
Owensboro	Ralph W. Cherry	Owensboro	3-8678
Paducah	Dr. Mark Scully	Paducah	3-2467
Paintsville	J. C. Eddleman	Paintsville	97
Paris	Lee Kirkpatrick	Paris	107
Pembroke	L. W. Allen	Pembroke	126
Pikeville	John M. York	Pikeville	679
Pineville	George G. Gillingham	Pineville	371
Prestonsburg	Chalmer H. Frazier	Prestonsburg	5351
Princeton	Ruel W. Cairnes	Princeton	2437
Providence	J. D. Rayburn	Providence	2411
Raceland	Merrill O. Payne	Raceland	Russell 98
Ravenna	Thaddeus Worrell	Ravenna
Richmond	A. L. Lassiter	Richmond	1843
Russell	Henry R. Evans	Russell	380
Russellville	R. E. Stevenson	Russellville	298-R
Science Hill	Earl C. Roberts	Science Hill	19
Scottsville	Bradford D. Mutchler	Scottsville	263
Sebree	James M. Lynch	Sebree	2571
Sharpsburg	Julian B. Cunningham	Sharpsburg	2911
Shelbyville	Mrs. Willie C. Ray	Shelbyville	142
Silver Grove	Tom L. Gabbard	Silver Grove	HI-3873
Somerset	P. H. Hopkins	Somerset	224
Southgate	John H. Capelle	Southgate	HI-0743
South Portsmouth	John A. Shaw	South Portsmouth	76291
Springfield	Bennett R. Lewis	Springfield	3718
Stanford	J. T. Embry	Stanford	2264
Stearns	C. W. Hume	Stearns	194
Trenton	H. B. Kessinger	Trenton	130-J
Uniontown	Otis Harkins	Uniontown	17
Vanceburg	O. L. Mullikin	Vanceburg	86
Van Lear	Hysell Burchett	Van Lear	397-R-2
Walton-Verona	J. O. Ward	Walton	93
West Point	James M. Wood	West Point	188
Williamsburg	H. Lloyd Goedlett	Williamsburg	3901
Williamstown	William T. McGraw	Williamstown	5771
Winchester	Frank J. Ogden	Winchester	535

ATTENDANCE OFFICERS KENTUCKY SCHOOL DISTRICTS 1952-53

School District	Name of Attendance Officer	Mailing Address
Adair County	Mrs. Minnie Rubarts	Columbia
Allen County	Mrs. Floyd Allen	Scottsville
Scottsville	Mrs. Floyd Allen	Scottsville
Anderson County	Ezra Sparrow	Lawrenceburg
Ballard County	Todd Yates	Wickliffe
Barren County	David Montgomery	Box 386, Glasgow
Caverna	V. L. Christian	Horse Cave
Glasgow	Ena Grace Hendricks	Glasgow
Bath County	Mrs. Mary W. Pendleton	Owingsville
Sharpsburg	Robert Frizzell	Sharpsburg
Bell County	Charles Taylor	Pineville
Lone Jack	Charles Taylor	Pineville
Middlesboro	Mrs. Edna Farmer	Middlesboro
Pineville	Ben Gibson	Pineville
Boone County	Mrs. Sibbia Reimer	Burlington
Walton-Verona	Mrs. Sibbia Reimer	Burlington
Bourbon County	William E. Sherlock	Court House, Paris
Paris	Mrs. William Daugherty	244 Scott Ave. Paris
Boyd County	Norman Johnson	Route No. 2, Ashland
Ashland	Mrs. Beatrice Buskirk	26th St., Lex. Ave., Ashland
Catlettsburg	Helen Weaver	Catlettsburg
Fairview	John M. Boggs	Westwood Sta., Ashland
Boyle County	W. P. Board	Danville
Danville	Mrs. Josephine M. Cummins	Box 381, Danville
Bracken County	Miss Georgia Kinney	Brooksville
Augusta	Alice Kate Field	Augusta
Breathitt County	French Holbrook	Jackson
Jackson	Katherine Goff	Jackson
Breckinridge County	Naomi Fentress	Hardinsburg
Cloverport	Mrs. D. B. Phelps	Cloverport
Bullitt County	Raymond Terry	Shepherdsville
Lebanon Jct.	Mrs. O. E. Lawrence	Lebanon Jct.
Butler County	Mrs. Lucile Hood	Morgantown
Caldwell County	R. Y. Hooks	Box 207, Princeton
Princeton	R. Y. Hooks	Princeton
Calloway County	Leon Grogan	Box 86, Murray
Murray	Leon Grogan	Murray
Campbell County	J. R. Painter	Alexandria
Bellevue	Roger G. Klein	Bellevue High School, Bellevue
Cold Spring	J. R. Painter	Alexandria
Dayton	George R. Rachford	8th & Walton Sts., Dayton
Ft. Thomas	Emery T. Jones	Montrose & Dundee, Ft. Thomas
Newport	C. R. Little	8th & Columbia Sts., Newport
Silver Grove	O. B. Schmiedel	Silver Grove
Southgate	C. R. Little	Southgate
Carlisle County	(Miss) Jo Anna Rowland	Bardwell
Carroll County	Mrs. Henrietta Cohn	Carrollton
Carrollton	George Gullion	Carrollton
Carter County	Grace S. Horton	Grayson
Casey County	Lee Holder	Liberty
Liberty	Lee Holder	Liberty
Christian County	Mrs. Mayme Speck	Box 55, Hopkinsville
Hopkinsville	Mrs. James H. Johnson	1810 Walnut, Hopkinsville
Pembroke	Mrs. Mayme Speck	Hopkinsville
Clark County	Thirlen Osborne	Box 123, Winchester
Winchester	Eunice Haggard	Winchester
Clay County	Ezra Webb	Manchester
Clinton County	O. D. Sidwell	Albany
Albany	O. D. Sidwell	Albany
Crittenden County	Raymond F. Thurman	Marion
Marion	Thomas A. Parrish	Marion
Cumberland County	Clarence Rush	Burkesville
Daviess County	J. H. Hix	Box 737, Owensboro
Owensboro	W. G. Paschal	1800 Frederica St., Owensboro
Edmonson County	Walton L. Wood	Brownsville
Elliott County	Morris Greene	Sandy Hook
Estill County	Deward Isaacs	Irvine
Irvine	Deward Isaacs	Irvine
Ravenna	Deward Isaacs	Irvine
Fayette County	E. L. Fox	400 Lafayette Dr., Lexington
Lexington	Charles Ambrose	Lexington
Fleming County	Mrs. Mary E. Rice	Flemingsburg

ATTENDANCE OFFICERS KENTUCKY SCHOOL DISTRICTS 1952-53—Continued

School District	Name of Attendance Officer	Mailing Address
Floyd County	Ellis Hale	Prestonsburg
Prestonsburg	Virginia Stephens	Prestonsburg
Franklin County	Charles L. Terry	Ann St., Frankfort
Frankfort	Rebecca Averill	Frankfort
Fulton County	Mrs. Rose G. Stewart	Hickman
Fulton	Mrs. M. C. Nall	Second St., Fulton
Hickman	Mrs. Rose Stewart	Hickman
Gallatin County	Margaret Landram	Warsaw
Garrard County	James F. Reeves	Lancaster
Lancaster	James F. Reeves	Lancaster
Grant County	H. V. Price	Williamstown
Williamstown	H. V. Price	Williamstown
Graves County	Coy Andrus	Mayfield
Mayfield	Boyle Thomasson	Mayfield
Grayson County	Lucille Rice	Leitchfield
Leitchfield	Barney Cox	Leitchfield
Green County	Mrs. Joyce Froggett	Greensburg
Greenup County	Vera L. Virgin	Greenup
Greenup	Ann Sammons	Greenup
Raceland	Mrs. Isabel Potter	Worthington
Russell	Nunia Lee Fouts	Russell
So. Portsmouth	Elsie Sanders	So. Portsmouth
Hancock County	Mrs. Flora Hardin	Hawesville
Hardin County	Katherine Brooks	Elizabethtown
Elizabethtown	Ruby S. Fouts	Box 127, Elizabethtown
West Point	Anna Finegan	West Point
Harlan County	H. S. Pope	Box 710, Harlan
Harlan	Mrs. Dovie Jones	Harlan City Schools, Harlan
Lynch	Ernest E. Smith	Lynch
Harrison County	Mrs. Dorothy McCauley	Cynthiana
Cynthiana	Mary K. Ingels	Cynthiana
Hart County	Mrs. J. B. Pendleton	Munfordville
Henderson County	Isham Sellers	511 S. Main, Henderson
Henderson	Mrs. Va. Ruth Chapman	Henderson
Henry County	Mrs. Thelma C. Moody	New Castle
Eminence	Grace Robertson	Eminence
Hickman County	Curtis J. Vaughan	Clinton
Hopkins County	Compton C. Crowe	Court House, Madisonville
Dawson Springs	Mrs. Mary A. Ingles	Dawson Springs
Earlington	Anna R. Vanada	111 So. McEuen, Earlington
Jackson County	Earl G. Clemons	McKee
Jefferson County	Leona Stewart	618 W. Jefferson St., Louisville
Anchorage	Leona Stewart	618 W. Jefferson St., Louisville
Louisville	Frederick Hess	506 W. Hill, Louisville 8
Jessamine County	Mrs. Anna Belle Roberts	Nicholsville
Johnson County	Harry Burchett	Paintsville
Paintsville	Nelson Gullett	Paintsville
Van Lear	Harry Burchett	Paintsville
Kenton County	L. M. Gabriel	Independence
Beechwood	L. M. Gabriel	Independence
Covington	M. H. Gribbell	25 E. 7th St., Covington
Erlanger	Mrs. Mary Kay Hoskins	Erlanger
Ludlow	Arthur T. Tipton	528 Oak St., Ludlow
Knott County	Thomas Waddell	Hindman
Knox County	J. H. Jones & William Hampton	Barbourville
Artemus	Mrs. Elsie York	Artemus
Barbourville	M. E. Fortney	Barbourville
LaRue County	Sara Ellen Howard	Hodgenville
Laurel County	Herman Kidd	London
East Bernstadt	Arevia W. Gentry	East Bernstadt
London	Opal D. Miller	London
Lawrence County	William A. Elkins	Louisa
Lee County	Lee Tyler	Beattyville
Leslie County	P. P. Estridge	Hyden
Letcher County	Kermit Boatright	Whitesburg
Jenkins	Homer C. Davis	Jenkins
Lewis County	Clifton Poynter	Vanceburg
Vanceburg	Minnie R. Stoffard	Vanceburg
Lincoln County	James M. Roberts	Stanford
Stanford	Mrs. Zella Montgomery	Stanford
Livingston County	Emma Lucus	Smithland
Logan County	Mrs. Urey Simmons	Russellville
Russellville	Mrs. Grover Herndon	Russellville
Lyon County	Beatrice Parrent	Eddyville

ATTENDANCE OFFICERS KENTUCKY SCHOOL DISTRICTS 1952-53—Continued

School District	Name of Attendance Officer	Mailing Address
Madison County	Russell C. Moore	Richmond
Berea	Russell C. Moore	Richmond
Richmond	A. Cosby Duncan	226 Madison Ave., Richmond
Magoffin County	Price Holbrook	Box 235, Salyersville
Marion County	Imogene Ramsey	Lebanon
Lebanon	Mrs. C. G. Burke	Lebanon
Marshall County	Eura Mathis	Benton
Benton	Eura Mathis	Benton
Martin County	Delbert Kirk	Inez
Mason County	Helen W. Wallingford	226 Sutton St., Maysville
Maysville	Mrs. Wadsworth Clarke	Box 618, Maysville
McCracken County	Jack Carroll	Court House, Paducah
Paducah	Clarence Calhoun	318 Guthrie Bldg., Paducah
McCreary County	W. B. Gilreath	Whitley City
Stearns	Frances W. Boshears	Stearns
McLean County	Mrs. Daisy Howell	Calhoun
Meade County	Juanita Schmitt	Brandenburg
Menifee County	Charles V. Cornwell	Frenchburg
Mercer County	Irene Nooe	Harrodsburg
Burgin	Thelma May	Burgin
Harrodsburg	Mrs. Alice Ransdell	Harrodsburg
Metcalfe County	Earl D. Harvey	Edmonton
Monroe County	W. R. Harlan	Tompkinsville
Montgomery County	Mrs. Mayme Willoughby	Mt. Sterling
Mt. Sterling	Mrs. Elizabeth Fogle	Mt. Sterling
Morgan County	Walton Jones	West Liberty
Muhlenberg County	Leonard H. Anderson	Box 167, Greenville
Central City	Mrs. Elah Lankford	Central City
Greenville	John R. Owens	Greenville
Nelson County	M. L. Major	Bardstown
Bardstown	A. B. Foster	Box 302, Bardstown
Nicholas County	Otta R. Fryman	Carlisle
Carlisle	Otta R. Fryman	Carlisle
Ohio County	Mrs. Nina Moseley	Hartford
Oldham County	Mrs. Lillian Covington	La Grange
Owen County	Mrs. R. H. Littrell	Owenton
Owsley County	Fred W. Gabbard	Booneville
Pendleton County	Mrs. Mary H. Evans	Falmouth
Falmouth	Carl Sears	Falmouth
Perry County	Dennis Wooton	Hazard
Hazard	Eva Smith	Hazard
Pike County	Danny Prater & Finis Justice	Pikeville
Pikeville	John W. Trivette	Pikeville
Powell County	Estil G. Chaney	Stanton
Pulaski County	Dewey Bolton	Box 12, Somerset
Ferguson	Lawrence N. Monds	Ferguson
Science Hill	Kenneth Ashley	Science Hill
Somerset	Mrs. Ferne Reynolds Curry	Somerset
Robertson County	Mrs. Anna M. Massey	Mt. Olivet
Rockcastle County	John L. Saylor	Mt. Vernon
Mt. Vernon	Myrtle Bryant	Mt. Vernon
Rowan County	Calvin Hunt	Morehead
Russell County	Martha Baker	Jamestown
Scott County	Mrs. Margaret S. Shannon	Georgetown
Georgetown	Florence Hambrick	Georgetown
Shelby County	Mrs. Minnie R. Fry	Box 167, Shelbyville
Shelbyville	Mrs. Minnie R. Fry	Ashland Ave., Shelbyville
Simpson County	Mrs. Mayme R. Johns	Franklin
Spencer County	D. W. Congleton	Taylorsville
Taylor County	Mrs. Annie McDermott	Route No. 1, Campbellsville
Campbellsville	Mrs. Aubrey H. Peterson	Campbellsville
Todd County	Mrs. Sara Carneal	Elkton
Trenton	Mrs. Sara Carneal	Elkton
Trigg County	Mrs. Virginia Campbell	Cadiz
Trimble County	J. W. McMahan	Bedford
Union County	Otho Edwards	Morganfield
Uniontown	Otho Edwards	Morganfield
Warren County	Mrs. Lurene Gibson	511 10th St., Bowling Green
Bowling Green	Kathleen Brashear	1101 College St., Bowling Green

ATTENDANCE OFFICERS KENTUCKY SCHOOL DISTRICTS 1952-53—Continued

School District	Name of Attendance Officer	Mailing Address
Washington County	W. H. Perkins	Springfield
Springfield	Hubert A. McCabe	Springfield
Wayne County	Garnet Walker	Monticello
Monticello	Sallie Huffaker	Monticello
Webster County	Helen T. Lisman	Dixon
Providence	Mrs. Nora Lee Keller	Providence
Sebree	Mrs. Eva Adams	Sebree
Whitley County	Roy G. Teague	Williamsburg
Corbin	Elmer L. Jones	Corbin
Williamsburg	Mrs. Lula Davenport	Williamsburg
Wolfe County	Bishop Taulbee	Campton
Woodford County	Nan Cecil Dawson	Versailles
Midway	Mrs. Edna Wehrle	Midway

CHAIRMEN

BOARDS OF EDUCATION KENTUCKY SCHOOL DISTRICTS 1952-53

School District	Name of Chairman
Adair County	W. H. Fudge
Allen County	J. A. Downing
Scottsville	J. W. Lones
Anderson County	Earl Hume
Ballard County	W. F. Hook
Barren County	H. H. Barlow, Jr.
Caverna	J. G. Burd
Glasgow	Dr. Paul S. York
Bath County	J. W. Lester
Sharpsburg	James Hazelrigg
Bell County	Roosevelt Miracle
Lone Jack	Estill McGoffee
Middlesboro	Harvey Yeary
Pineville	William D. Morgan
Boone County	Hubert Conner
Walton-Verona	James Vest
Bourbon County	Elmer Sparks
Paris	D. D. Cline
Boyd County	J. W. Johnson
Ashland	James Anderson, Jr.
Catlettsburg	Calvin Meek
Fairview	Fred Fitch, Jr.
Boyle County	D. P. Rankin
Danville	Edgar C. Newlin
Bracken County	Marcus D. Fury
Augusta	Chester Bryant
Breathitt County	G. C. Anderson
Jackson	Erick Pelfrey
Breckinridge County	G. E. Shelman
Cloverport	Frank Smith
Bullitt County	Ack H. Harned
Lebanon Jct.	Fred C. Whitehead
Butler County	Arthur Ingram
Caldwell County	Floyd E. Jones
Princeton	Grayson Harralson
Calloway County	F. B. Crouch
Murray	Luther Robertson
Campbell County	Warren Alford
Bellevue	Jack W. Klein
Cold Spring	Harry Graziani
Dayton	Clarence Winter
Ft. Thomas	Alvin Miller
Newport	Walter G. Melching
Silver Grove	Beattie M. DeLong
Southgate	Howard Westerman
Carlisle County	W. C. Graves
Carroll County	Paul L. Berkshire
Carrollton	C. A. Hill
Carter County	J. F. Burton
Casey County	McKinley Ralston
Liberty	Alton McAnelly
Christian County	H. L. Reece
Hopkinsville	O. C. DeCoursey
Pembroke	H. W. McRae
Clark County	C. B. McCord
Winchester	Leslie T. Shepherd
Clay County	John G. White
Clinton County	Welby Piercy
Albany	W. F. Wade
Crittenden County	George E. Nelson
Marion	Lyle E. Winn
Cumberland County	E. O. Coe
Daviess County	J. M. Dawson
Owensboro	J. V. Vittitow
Edmonson County	Carl Kinser
Elliott County	Roscoe Oliver
Estill County	Sam Tuttle
Irvine	Jesse Noland
Ravenna	B. F. Eckler

CHAIRMEN

BOARDS OF EDUCATION KENTUCKY SCHOOL DISTRICTS 1952-53

—Continued

School District	Name of Chairman
Fayette County	Mrs. William Clark
Lexington	Dr. Francis M. Massie
Fleming County	L. D. James
Floyd County	James Greene
Prestonsburg	William A. Spradlin
Franklin County	Wilbur A. Tincher, Sr.
Frankfort	F. J. Sutterlin
Fulton County	R. E. Brasfield
Fulton	W. W. Evans
Hickman	Frank Crouch
Gallatin County	Mrs. Helen L. Mountjoy
Garrard County	Kirby Teater
Lancaster	Tilo B. Martin
Grant County	W. K. Childers
Williamstown	O. O. Frakes
Graves County	Harold Denham
Mayfield	Chester Byrn
Grayson County	Winfred Patterson
Leitchfield	Malcolm Hubbard
Green County	Vernard Wallace
Greenup County	Harley Quillen
Greenup	Lewis McCubbins
Raceland	R. R. Campbell
Russell	A. J. Ward
So. Portsmouth	Charles Phillips
Hancock County	Truman Young
Hardin County	J. Wayne Hargan
Elizabethtown	Dr. W. H. Barnard
West Point	E. H. Hart
Harlan County	Fount Royland
Harlan	James M. Welch
Lynch	C. F. Kirby
Harrison County	Joe McDaniel
Cynthiana	Virgil D. Florence
Hart County	Burnice Lawson
Henderson County	J. L. Beasley
Henderson	Dr. John W. Strother
Henry County	Charles A. Beverly
Eminence	Paul W. Land
Hickman County	W. M. Ward
Hopkins County	J. Craig Riddle
Dawson Springs	W. A. Morris
Earlington	S. T. Offutt
Jackson County	Raymond Norris
Jefferson County	Albert E. Bowen
Anchorage	Sam Caldwell
Louisville	Yancey Altshelter
Jessamine County	Newton McConathy
Johnson County	Kermit Spradlin
Paintsville	J. K. Wells
Van Lear	Paul Wetzel
Kenton County	Foeman A. Rudd
Beechwood	Charles D. Feuss
Covington	Bernard J. Kathman
Erlanger	Milton Gschwind
Ludlow	Howard Holiday
Knott County	T. C. Campbell
Knox County	G. R. Hampton
Artemus	Oscar V. Jarvis
Barbourville	Harry C. Viall
LaRue County	Lee Miller
Laurel County	Denvis Rush
East Bernstadt	W. S. Morgan
London	George Hamm
Lawrence County	S. J. Hardin
Lee County	Lucian Durbin

CHAIRMEN
BOARDS OF EDUCATION KENTUCKY SCHOOL DISTRICTS 1952-53

—Continued

School District	Name of Chairman
Leslie County	Walter Morgan
Letcher County	Pearl B. Dixon
Jenkins	Carl Fitzpatrick
Lewis County	George W. Hardyman
Vanceburg	Harry Plumer
Lincoln County	F. G. Watkins
Stanford	J. M. Phillips
Livingston County	Roger Phillips
Logan County	J. B. Campbell
Russellville	Dr. Guy K. Clark
Lyon County	E. C. Burton
Madison County	Roy Clark
Berea	Robert W. White
Richmond	H. Bennett Farris
Magoffin County	Willie Cantrell
Marion County	J. S. Thomas
Lebanon	D. B. Spragens
Marshall County	Boone Hill
Benton	C. T. Morgan
Martin County	Brown Allen
Mason County	John I. Claybrooke
Maysville	J. H. Clarke
McCracken County	James McKinney
Paducah	Lee F. Powell
McCreary County	C. R. Trammell
Stearns	H. C. Sloan
McLean County	T. H. Leet
Meade County	Arthur King
Menifee County	C. A. Williams
Mercer County	Eldred Nichols
Burgin	George VanArsdale
Harrodsburg	Dr. C. B. Vanarsdale, Sr.
Metcalfe County	E. B. Pedigo
Monroe County	Dr. T. L. Carter
Montgomery County	John P. Greenwade
Mt. Sterling	C. B. Ledford
Morgan County	W. G. Ratliff
Muhlenberg County	Lois Underwood
Central City	P. A. Shaver, Jr.
Greenville	H. R. Dungan
Nelson County	Wylmer Jones
Bardstown	T. W. Samuels
Nicholas County	Dan E. Wells
Carlisle	Cleary Fightmaster
Ohio County	M. R. Wedding
Oldham County	N. E. Dick
Owen County	C. E. Ayres
Owsley County	Harrison Mason
Pendleton County	Thurman Bryan
Falmouth	James Hoover
Perry County	Estill Combs
Hazard	Dr. R. L. Collins
Pike County	G. F. Johnson
Pikeville	Dr. S. B. Casebolt
Powell County	Harold Steppe
Pulaski County	Willis Burkett
Ferguson	Sanford Hamilton
Science Hill	Eugene Fugate
Somerset	Starling Gregory
Robertson County	Paul Hester
Rockcastle County	Carlo Saylor
Mt. Vernon	L. D. Bryant
Rowan County	Chester Kiser
Russell County	Orvis Roy

CHAIRMEN

BOARDS OF EDUCATION KENTUCKY SCHOOL DISTRICTS 1952-53

—Continued

School District	Name of Chairman
Scott County	Frank Williams
Georgetown	Dr. H. G. Wells
Shelby County	Roy McMullan
Shelbyville	Charles Long
Simpson County	Robert R. Johns
Spencer County	Carl B. Lutz
Taylor County	S. M. Richarson
Campbellsville	Redman L. Turner
Todd County	R. C. Murrey
Trenton	M. R. Crutchfield
Trigg County	R. H. Upton
Trimble County	J. W. Peak, Jr.
Union County	S. D. Omer
Uniontown	Alvin Buchman
Warren County	Homer Howell
Bowling Green	J. H. McFarland
Washington County	Borgia Mud
Springfield	Dr. H. J. Boone
Wayne County	E. E. Turner
Monticello	H. A. Tate
Webster County	E. C. Branson
Providence	J. L. Bradley
Sebree	Fred Poore
Whitley County	Clarence Broyles
Corbin	C. G. Fogle
Williamsburg	Virgil Bailey
Wolfe County	Everett Tackett
Woodford County	Howard Montague
Midway	William Ford

HELPING TEACHERS AND SUPERVISORS KENTUCKY SCHOOLS—1952-53

County District	Name and Address	Title
Bell	Warren Robbins, Pineville	Supervisor
	Beulah Pursiful, Pineville	Helping Teacher
	Geneva Gooden, Tinsley	Asst. Helping Teacher and Substitute
Boone	Sibbia Reimer, Burlington	Supervisor
Bourbon	Akin Connor, Paris	Supervisor of Music
Breathitt	Elizabeth Sutton, Jackson	Supervisor
Butler	Anna Lou Ragland, Morgantown	Supervisor
Caldwell	Atha Stallings Belt, Princeton	Helping Teacher
	Miss Joe Anna Rowland, Bardwell	Helping Teacher
	Emily J. Rabourn, Lawton	Ele. Supervisor & School Lunch Director
Christian	Ercel Koze, Willard	Ele. Supervisor
	Maxine Y. Jayne, Grayson	Art Supervisor
	Mrs. Mayme Speck, Hopkinsville	Supervisor
Clark	Mrs. Idella B. Irvin (C), Hopkinsville	Helping Teacher
	Nancy Lee Rupard, Winchester	Helping Teacher
Clay	Charles T. Robinson, Manchester	Visiting Teacher
	Kelly Morgan, Mill Pond	Visiting Teacher
	George W. Corum, Goose Rock	Visiting Teacher
Clinton	Lena May Howard, Burning Springs	Visiting Teacher
	Miss Audrey Maupin, Albany	Helping Teacher & Supv.
Cumberland	Mary Ann Keen, Burkesville	Helping Teacher
Davies	Margery L. Settle, Owensboro	Academic Supervisor
	Bernard L. Miller, Owensboro	Physical Education Supv.
	Robert R. Conkling, Owensboro	Helping Teacher of Music
	John S. Jewell, Owensboro	Helping Teacher of Music
	Porter Pierce Naper, Owensboro	Helping Teacher of Music
	Mrs. Jeanne Perkins, Owensboro	Helping Teacher of Music
Elliott	Ernestine Dickerson, Sandy Hook	Supervisor
	Emory Horton, Sandy Hook	Supervisor
Fayette	Elsie Hayes, Lexington	Supervisor of Instruction
	John T. Lovell, Lexington	Supervisor of Instruction
Fleming	Mrs. Nancy B. Hart, Flemingsburg	Supervisor
	Ottis Spurlock, Allen	Supervisor
Floyd	Clem Martin, Garrett	Supervisor
	Betty M. Wellman, Prestonburg	Health Coordinator
Franklin	Charles F. Barrett, Frankfort	Dir. of Instruction
	Mrs. Martha Dell Deweese, Mayfield	Supervisor
Harlan	Gladys Walden, Harlan	Helping Teacher
Henry	Ruby Carter, Harlan	Supervisor
	Verdella C. Beverly, New Castle	Elementary Supervisor
Hickman	Mai Magruder, Clinton	Elementary Supervisor
	Louise K. Whitfield, Madisonville	Supervisor of Ele. Education
Hopkins	Dean Dowdy, Madisonville	Director of Music
	Linnie M. Rash, Madisonville	Supervisor of Ele. Music
Jackson	Mrs. Mayme Shepherd, Welchburg	Helping Teacher
Jefferson	Mrs. Burnace Abrams, Clover Bottom	Helping Teacher
	Mrs. Suda Butler, 224 Stilz Ave., Louisville	General Supervisor
	Ruth Dunn, 210 Breckinridge Ln., Louisville	General Supervisor
	Mrs. Margaret Kammerer, 121 Marquette Dr., Lyndon	Music Supervisor
	Herbert Lewis, 410 Christopher Pl., Louisville	Health & P. Ed. Supv.
	Helen McBride, 1220 S. Third, Louisville	Music Supervisor
Jessamine	John Ramsey, Route No. 4, Buechel	Director of Instrumental Materials
	Virginia Wheeler, 2208 Dearing Ct., Louisville	Lunchroom Supervisor
Johnson	Mrs. Nellie Davenport, Nicholasville	Helping Teacher
	Frank B. Webb, Paintsville	Supervisor
Knott	Basil Mullins, Paintsville	Supervisor
	Clarence Woods, Hindman	Rural Sch. Supervisor
Knox	L. W. Buchanan, Artemus	Supervisor
	Allie Mays, Heidrick	Supervisor
Laurel	Lela S. Mason, London	Supervisor
Lawrence	Carl Hall, Louisa	Helping Teacher
	J. I. Cheek, Louisa	Helping Teacher

HELPING TEACHERS AND SUPERVISORS KENTUCKY SCHOOLS—1952-53—Continued

County District	Name and Address	Title
Leslie	Hayes Lewis, Big Fork	Supervisor
	Mrs. Martha Lovett, Hyden	Visiting Teacher
Lincoln	Jason Roberts, Stanford	Supervisor
	Barkley Walker, Smithland	Supt. & Supervisor
Livingston	Emma Lucus, Smithland	Att. Off. & Helping Teacher
	Mrs. Georgia W. Brodie, Russellville	Ele. Supervisor
Logan	C. M. Owens, Royalton	Supervisor
	Mrs. Georgia W. Brodie, Russellville	Ele. Supervisor
Magoffin	C. M. Owens, Royalton	Supervisor
	Mrs. Georgia W. Brodie, Russellville	Ele. Supervisor
Martin	Russell Goble, Inez	Helping Teacher
	J. M. Johnson, Beauty	Health Coordinator
McCreary	Mrs. Loma J. Taylor, Whitley City	Helping Teacher
	Juanita Schmitt, Brandenburg	Helping Teacher
Meade	George Alice Motley, Frenchburg	Supt. & acts as Supv.
	Eugene Tallent, Harrodsburg	Supervisor
Menifee	Mrs. Edna Cassady, Edmonton	Helping Teacher
	Mrs. Clyde Eubank, Tompkinsville	Supervisor
Mercer	Bernard E. Whitt, West Liberty	Ele. Supervisor
	Melda C. Fairchild, West Liberty	Helping Teacher
Metcalf	Homer Fletcher, West Liberty	Helping Teacher
	O. P. McKenzie, West Liberty	Helping Teacher
Monroe	Melda C. Fairchild, West Liberty	Helping Teacher
	Homer Fletcher, West Liberty	Helping Teacher
Morgan	O. P. McKenzie, West Liberty	Helping Teacher
	Melda C. Fairchild, West Liberty	Helping Teacher
Nelson	Mrs. Lucy Byrd Buckles, Bardstown	Supervisor
	Mrs. Lucy Byrd Buckles, Bardstown	Supervisor
Ohio	L. G. Shultz, Hartford	Rural Supervisor
	Louella Forsee, Owenton	Ele. Supervisor
Owen	L. G. Shultz, Hartford	Rural Supervisor
	Louella Forsee, Owenton	Ele. Supervisor
Perry	Elbert Fields, Combs	Supervisor
	D. E. Elswick, Pikeville	High School Supervisor
Pike	Carl Hatcher, Pikeville	Ele. Supervisor
	Walter T. Brown, Pikeville	Ele. Supervisor
Pulaski	Elliott Justice, Pikeville	Ele. Supervisor
	Beulah Allen, Ruth	Helping Teacher
Rowan	Mary Hamm, Somerset	Helping Teacher
	Mary Hamm, Somerset	Helping Teacher
Taylor	Mrs. Virginia Green, Morehead	Rural Supervisor
	Mrs. Virginia Green, Morehead	Rural Supervisor
Wayne	Aileen Phillips, Campbellsville	Helping Teacher
	Aileen Phillips, Campbellsville	Helping Teacher
Webster	Emerson Dick, Monticello	Helping Teacher
	Helen T. Lisman, Dixon	Ele. Supervisor
Whitley	J. S. Jones, Williamsburg	Supervisor
	J. S. Jones, Williamsburg	Supervisor
Independent District	Name and Address	Title
Ashland	Mrs. Ruby C. Northcutt, 26th St. & Lexington Ave., Ashland	Ele. Supervisor
	Mrs. M. Dee Lake, Ashland	Speech Therapist
	Mrs. Ada H. Brown, Ashland	Teacher-Physically Handicapped Children
	Miss Hester True, Ashland	Dir. Audio Visual Educ.
	Miss Thora Cooksey, Ashland	Music Supervisor
	W. C. Reeves, Ashland	Music Supervisor
Bellevue	Virginia Murrell, Bellevue	Supervisor of Vocal Music
	Henri Schnobl, Bellevue	Supervisor of Instrumental Music
Bowling Green	Mrs. Ruth M. Schick, Bellevue	Supervisor of Art
	Mrs. Kathryn H. Duncan, 1252 High St., Bowling Green	Asst. Music Supervisor
	Mrs. Jamie Hardaway, 704 Ogden Dr., Bowling Green	Music Supervisor
	Reed Potter, 1327 State St., Bowling Green	Art Supervisor
	Mrs. Arline P. Rawlins, 1244 Park St., Bowling Green	Asst. Art Supervisor
	William L. Combs, 677 Covington Ave., Bowling Green	Band & Instr. Instructor
	Kathleen Brashear, Louisville Rd., Bowling Green	Attendance Supervisor
Covington	Jean Dudley, Administration Bldg., Covington	Supervisor of Art
	Mary Laytham, Administration Bldg., Covington	Supervisor of Music
	Sara Rives, Administration Bldg., Covington	Supervisor Intermediate Grades

HELPING TEACHERS AND SUPERVISORS KENTUCKY SCHOOLS—1952-53—Continued

Independent District	Name and Address	Title
	Thelma Shelton, Administration Bldg., Covington	Supervisor Recreation For Girls
	Arline Young, Administration Bldg., Covington	Supervisor Primary Grades
	Oscar T. H. Schmidt, Administration Bldg., Covington	Supervisor of Music
	Wendell Tallent, Administration Bldg., Covington	Supervisor Recreation For Boys
Fort Thomas	Elta Davis, 1310 N. Ft. Thomas Ave., Ft. Thomas	Special Reading Teacher
	Melvin Erickson, Highlands H. S., Ft. Thomas	Boys Ph. Ed. Instructor
	Mrs. Martha Hardgrove, Highlands H. S., Ft. Thomas	Girls Ph. Ed. Instructor
	Claudia Payne, Highlands H. S., Ft. Thomas	Art Supervisor
	Robert Knauf, Highlands H. S., Ft. Thomas	Music Supervisor
	Fred Wilcoxon, Highlands H. S., Ft. Thomas	Band & Instr. Music Supv.
Hopkinsville	Mrs. Herschel Long, Box 223, Hopkinsville	Special Art Teacher
	Mrs. Floyd Pyle, 138 Latham, Hopkinsville	Special Phys. Ed. Teacher
	Marian Adams, 1741 S. Main, Hopkinsville	Special Public Sch. Music Teacher
	Mrs. Alma Steiger Lewis, R. 1, Cadiz	Public Sch. Music Teacher
Lexington	Alton Miller, 639 Breckinridge St., Lexington	Asst. Attendance Officer
	Charles Ambrose, 568 Mitchell Dr., Lexington	Dir. of Pupil Personnel and Attendance Officer
	William E. Ralph, 660 S. Limestone, Lexington	Home Visitor
Louisville	Helen Boswell, Louisville	Supervisor of Music
	Mary Browning, Louisville	Supervisor of Kinder- garten and Pri. Grades
	R. Lillian Carpenter, Louisville	Asst. Supervisor of Music
	Mary Gale Cawthon, Louisville	Supervisor of Household Arts
	Martha Christensen, Louisville	Supervisor of Art
	Leonard Daugherty, Louisville	Supervisor of Industrial Arts
	Thomas B. Godfrey, Louisville	Supervisor of Health & Physical Education
	Bonnie C. Howard, Louisville	Supervisor of Inter- mediate Grades
	Rosallia Kurz, Louisville	Asst. Supervisor of Health & Physical Education
	Berta Warner, Louisville	Asst. Supervisor of Art
	Mary May Wyman, Louisville	Supervisor of Safety & Special Education
	John Zurflun, Louisville	Asst. Supervisor of Music
Middlesboro	Mrs. L. O. Adkins, Middlesboro	Elementary Supervisor
	Mrs. E. M. Arthur, Middlesboro	Supervisor Choral Music
	Harvey O'Hara, Middlesboro	Supervisor of Instrumental Music
Mt. Sterling	Mrs. Paul Hunt, Bigstaff Court, Mt. Sterling	Elementary Supervisor
Newport	Mrs. Lillian G. Faber, Newport	Supervisor of Ele. Music
	Nell Gabbard, Newport	Reading Supervisor
	Grace Jenkins, Newport	Writing Supervisor
	Mrs. Jessie C. Lenz, Newport	Teacher of Handicapped Children
	Harry Franklin Riley, Newport	Supervisor of Ele. Physical Education
	Dr. L. May Wilmoth, Newport	Elementary Supervisor
Owensboro	R. B. Smith, Owensboro	Director of Instruction Grades 1-12
	Bess Moore, Owensboro	Supervisor of Ele. Schools, Grades 1-6
Prestonsburg	Elsie Mae Stephens, Prestonsburg	Supervisor
Providence	Mrs. F. W. Nichols, Providence	Helping Teacher

HELPING TEACHERS AND SUPERVISORS KENTUCKY SCHOOLS—1952-53—Continued

Independent District	Name and Address	Title
Raceland	Isabel Potter, Worthington	Attendance Officer
Russell	Edith Fuller Callihan, Russell	Music Supervisor
	Peggy McGuire Boggs, Russell	Pupil Personnel Supv.
Somerset	O'Leary M. Meece, Somerset	Director of Instruction
Southgate	Joseph Surdo, 2315 Madison Ave., Southgate	Band Instructor
Winchester	D. C. Anderson, Winchester	Principal
	Mrs. Hannah McClure, Winchester	Principal
	Mrs. J. M. Fishback, Winchester	Principal
	Prof. G. W. Adams, Winchester	Principal

**AN ALPHABETICAL LIST OF PUBLIC SCHOOLS IN KENTUCKY HAVING
FOUR OR MORE TEACHERS**

A four-teacher school as hereafter listed may be an elementary or a high school or may be a combination of both elementary and high school grades.

Name of School	County	Principal	Address
A			
Adair	Jefferson.....	George W. Little	Louisville
Adairville	Logan.....	O. W. Lovan	Adairville
Adairville Training (C)	Logan.....	Vera Eidson	Adairville
Ages	Harlan.....	Nicholas Brewer	Ages
Albany (Ind.)	Clinton.....	L. H. Robinson	Albany
Alexandria	Campbell.....	Lewis M. Cosner	Alexandria
Allegre	Todd.....	Alton B. Greenfield	Allegre
Allen	Floyd.....	Lewis Campbell	Allen
Allen County H. S.	Allen.....	C. H. Harris	Scottsville
Almo	Calloway.....	W. B. Miller	Almo
Alton	Anderson.....	Mary Buntain	Lawrenceburg
Alvaton	Warren.....	Carroll C. Brooks	Alvaton
Anchorage (Ind.)	Jefferson.....	Elizabeth A. Ewing	Anchorage
Anderson H. S.	Anderson.....	E. A. Mattox	Lawrenceburg
Anton	Hopkins.....	Floyd Brown, Jr.	Madisonville
Arjay	Bell.....	Dan Gabbard	Arjay
Arlington	Carlisle.....	O. J. Mitchell	Arlington
Artemus (Ind.)	Knox.....	Oscar V. Jarvis	Artemus
Ashland (Ind.)	Boyd.....		
Ashland Sr. H. S.		H. L. Ellis	Ashland
Bayless		Mrs. Eula Patton	Ashland
Coles		Edward W. Mathis	Ashland
Charles Russell		John E. Elkins.....	Ashland
Condit		Clyd Lewis	Ashland
Crabbe		Mrs. Della Barrett	Ashland
Hager		Edgar W. Bailey	Ashland
Hatcher		William P. Eidson	Ashland
Means		Lawrence Stewart	Ashland
Oakview		James B. Picklesimer	Ashland
Putman Jr. H. S.		Estill Williams	Ashland
Wade Clay		John Elkins	Ashland
Wylie		Mrs. Minnie C. Winder	Ashland
Booker T. Washington (C)		C. B. Nuckolls	Ashland
Athens	Fayette.....	R. L. Grider	Lexington
Auburn	Logan.....	H. M. Watkins	Auburn
Auburndale	Jefferson.....	Bertha Trunnell	Louisville
Augusta (Ind.)	Bracken.....	Alice K. Field	Augusta
Austin	Barren.....	A. T. McCoy	Lucas
Auxier	Floyd.....	Boone Hall	Auxier
B			
Bagdad	Shelby.....	William J. Detherage	Bagdad
Bald Knob	Franklin.....	W. Roy Bondurant	Frankfort
Balkan	Bell.....	Dexter Wilson	Balkan
Ballard	Jefferson.....	Ninde S. Wilder	Louisville
Ballard Memorial High	Ballard.....	Clayton Hood	Barlow
Ballardsville	Oldham.....	Russell Brown	Crestwood
Ball Fork	Pike.....	Paris Tackett	Pinson Fork
Bandana	Ballard.....	Edward A. Kohler	Bandana
Barbourville (Ind.)	Knox.....		Barbourville
Bardstown (Ind.)	Nelson.....		
Bardstown Ele & High		Henry T. Cooper	Bardstown
Bardstown Training (C)		Charles H. Woodson	Bardstown
Bardwell	Carlisle.....	Robert L. Petrie	Bardwell
Barlow	Ballard.....	Jack N. Henniger	Barlow
Barnes	Simpson.....	John B. Lindsey	Franklin
Barton I Ele.	Whitley.....	Ralph Disney	Corbin
Beans Fork	Bell.....	Howard Ridingo	Middlesboro
Beattyville	Lee.....	Edward Updyke	Beattyville
Beaver Dam	Ohio.....	Shelby Forsythe	Beaver Dam
Becknerville	Clark.....	Rexford Brewer	Winchester
Beech Grove	McLean.....	A. M. Butler	Beech Grove
Beechwood (Ind.)	Kenton.....	Thelma Jones	So. Ft. Mitchell
Belfrey	Pike.....	Denver Sloan	Belfrey
Bell County H. S.	Bell.....	G. F. Asher	Pineville
Bellevue (Ind.)	Campbell.....		
Bellevue H. S.		George H. Wright	Bellevue
Center Street		Evelyn Klett	Bellevue
Belmont	Bullitt.....	Mary B. Wise	Belmont

**AN ALPHABETICAL LIST OF PUBLIC SCHOOLS IN KENTUCKY HAVING
FOUR OR MORE TEACHERS—Continued**

Name of School	County	Principal	Address
Benham	Harlan	John H. Boyd	Benham
Benham (C)	Harlan	J. A. Matthews	Benham
Ben Johnson	Breckinridge	Mrs. Mary Sue Day	Leitchfield
Benton (Ind.)	Marshall	Vacant	Benton
Berea (Ind.)	Madison	Mrs. Norris Todd	Berea
Berry	Harrison	Sidney Baxter	Berry
Bethany	Owen	Samuel Blaine	Beechwood
Bethel Cons	Bath	Dryden Colliver	Bethel
Bethlehem	Henry	Mrs. Lora Henderson	Bethlehem
Betsy Layne	Floyd	D. W. Howard	Betsy Layne
Bevier-Cleaton	Muhlenburg	Ruth Taylor	Cleaton
Bevins	Pike	John Lester	Sidney
Big Rock	Breathitt	Johnny R. Herald	Jackson
Blackberry	Pike	James T. Dotson	Ranson
Blackey	Letcher	Boonie Barker	Blackey
Blackford	Webster	Mrs. Tildah Brown	Blackford
Black Mountain	Harlan	G. P. King	Kenvir
Black Star	Harlan	W. R. Miracle	Alva
Blaine H. S.	Lawrence	Paul Gambill	Blaine
Blandville	Ballard	David Elliott	Blandville
Bloomfield	Nelson	Ralph M. Alexander	Bloomfield
Blue Diamond	Perry	William F. Lacy	Blue Diamond
Bonnieville	Hart	Charles Davidson	Bonnieville
Bonnyman	Perry	Oramious Napier	Bonnyman
Boone Heights	Knox	Roy Hubbard	Barbourville
Bosco	Floyd	Polk Sanders	Hueysville
Boston	Nelson	Mrs. Alice C. Harned	Boston
Bourbon Co. Vocational H. S.	Bourbon	Joe E. Sabel	Paris
Bowling Green (Ind.)	Warren		
Bowling Green Jr. H. S.		H. B. Gray	Bowling Green
Bowling Green Sr. H. S.		H. B. Gray	Bowling Green
Center Street		Mrs. Rubye S. Parker	Bowling Green
College Street		Mrs. Cleo H. Harris	Bowling Green
Eleventh Street		Lula Rigsby	Bowling Green
T. C. Cherry Ele.		Mrs. Nannie E. Ray	Bowling Green
State Street (C)		E. T. Buford	Bowling Green
Western Ky. State College (State)		Dr. C. H. Jagers	Bowling Green
Boyd County H. S.	Boyd	William H. Nelson	Ashland
Bradfordsville	Marion	B. H. Crowe	Bradfordsville
Branch Street (C)	Hopkins	Mrs. Pearl P. Arnett	Madisonville
Breathitt Co. High School	Breathitt	J. W. Boxley	Jackson
Breckinridge County High	Breckinridge	R. F. Peters	Hardinsburg
Breckinridge Trg. School (State)			
Rowan	Rowan	Monroe Wicker	Morehead
Breeding	Adair	Mrs. Hazel Kerbow	Breeding
Breman Cons	Muhlenberg	J. Truman May	Bremen
Brewers	Marshall	Reed Conder	Brewers
Bridgeport	Franklin	A. F. Kazee	Frankfort
Bristow	Warren	R. E. Hendrick	Bristow
Brodhead	Rockcastle	D. A. Robbins	Brodhead
Bromley	Kenton	Mrs. Hulda Schatzman	Bromley
Brooksville	Bracken	Jarvis D. Parsley	Brooksville
Broughtontown	Lincoln	Russell Thompson	Crab Orchard
Brownsville H. S.	Edmonson	Earl C. Reed	Brownsville
Bryan Station	Fayette	Lewis M. Thompson	Lexington
Buckeye	Garrard	Gladys S. Bruner	Lancaster
Buckhorn	Perry	Elmer Eversole	Buckhorn
Buckner	Oldham	Hugh L. Martin	Buckner
Buena Vista	Garrard	Fernon Naylor	Buena Vista
Buena Vista	Harrison	Theodore Renaker	Cynthiana
Buffalo	Johnson	D. J. Gambill	Mealy
Buffalo	LaRue	Edwin R. Harvey	Buffalo
Burgin (Ind.)	Mercer	D. R. Riggins	Burgin
Burnside	Pulaski	John D. White	Burnside
Bush High School	Laurel	C. Frank Bentley	Lida
Butler Cons	Pendleton	C. A. Browning	Butler
Burlington	Boone	Edwin H. Walton	Burlington

C

Cadiz	Trigg	Mrs. Robert Wallace	Cadiz
Cairo	Henderson	George V. Kyle	Corydon
Caldwell County H. S.	Caldwell	Guy V. Nichols	Princeton
Calhoun	McLean	James McEuen	Calhoun
Calvary	Marion	Sr. Marie Secunda	Lebanon

**AN ALPHABETICAL LIST OF PUBLIC SCHOOLS IN KENTUCKY HAVING
FOUR OR MORE TEACHERS—Continued**

Name of School	County	Principal	Address
Calvert City	Marshall	Robert Goheen	Calvert City
Camargo	Montgomery	Bruce Hall	Mt. Sterling
Campbell Co. H. S.	Campbell	F. I. Satterlee	Alexandria
Campbellsburg	Henry	G. H. England	Campbellsburg
Campbellsville (Ind.)	Taylor		
Durham (C)		Melvin J. Strong	Campbellsville
Camp Dick Robinson	Garrard	William R. Tudor	Lancaster
Camp Taylor	Jefferson	Charles Bruce	Louisville
Campton	Wolfe	H. C. Rose	Campton
Canaan	Lewis	Carl Kegley	Burtonville
Cane Run	Jefferson	Mrs. Sara B. Wellington	Shively
Caney Cons	Breathitt	Eugene Sebastian	Hardshell
Carlisle (Ind.)	Nicholas	Nancy E. Talbert	Carlisle
Caverna (Ind.)	Barren-Hart		
Caverna		Roy D. Reynolds, Jr.	Cave City
Caverna		Ralph Dorsey	Horse Cave
Caverna (C)		Newton S. Thomas	Horse Cave
Caneyville	Grayson	Raymond Majors	Caneyville
Cannel City	Morgan	Dorsie Benton	Cannel City
Cannonsburg	Boyd	Glenn Robinson	Ashland
Carr Creek	Knott	Morton Combs	Carr Creek
Carrollton (Ind.)	Carroll	Palmore Lyles	Carrollton
Carter	Carter	Harold Holbrook	Carter
Carter-Dowling (C)	Hart	Letitia Davis	Munfordville
Catlettsburg (Ind.)	Boyd		
Catlettsburg H. S.		Carl A. Hicks	Catlettsburg
Haney		Cobbie Lee	Catlettsburg
Hatfield		E. D. Cornwell	Catlettsburg
Second Ward		Mrs. Nora Stallard	Catlettsburg
Cawood	Harlan	John Ellis	Cawood
Cayce	Fulton	Bearl Darnell	Cayce
Cedar Point	Pulaski	Orville Burkett	Ingle
Center	Metcalf	A. M. Fancher	Center
Center Hill	Bourbon	A. M. Shelton	Paris
Centertown	Ohio	R. P. Brown	Centertown
Central	Hickman	James Phillips	Clinton
Central (C)	Ballard	Claudie Milburn	La Center
Central City (Ind.)	Muhlenberg		
Central City Ele.		Clay Sharp	Central City
Central City H. S.		Delma Gish	Central City
Central High School	Madison	James B. Moore	Richmond
Central Park	Ohio	D. B. Lutz	McHenry
Cerulean	Trigg	J. N. Deason	Cerulean
Chandlers	Logan	Morris Shelton	Auburn
Chaplin	Nelson	James R. Burns	Chaplin
Clark County H. S.	Clark	Harvey G. Bush	Winchester
Clark Hill	Carter	Mrs. Pearl N. Ingold	Olive Hill
Clarkson	Grayson	James R. Skaggs	Clarkson
Chalybeate	Edmonson	J. P. Alexander	Smith's Grove
Charleston	Hopkins	Lewis Good	Dawson Springs
Clay	Webster	William E. Blackburn, Jr.	Clay
Clay City	Powell	L. G. Wells	Clay City
Clay County H. S.	Clay	Robert Campbell	Manchester
Clearfield	Rowan	Sherman Arnett	Clearfield
Clifford Cons	Lawrence	Ray Bailey	Clifford
Clifford Heights	Jefferson	Julia Burgess	Louisville
Clifty	Todd	Owen P. Hurt	Clifty
Clintonville	Bourbon	F. M. Stroker	Clintonville
Closplint	Harlan	Jackson Slemp	Closplint
Cloverport (Ind.)	Breckinridge		
Frederick Fraize		Mrs. Mary O. Miller	Cloverport
Cold Spring (Ind.)	Campbell	W. Dwight Sporing	Cold Spring
Colony	Laurel	Charles McPhetridge	London
Columbia H. S.	Adair	LaRue Cocanougher	Columbia
Columbus	Hickman	Marion Rust	Columbus
Combs Ele.	Perry	Hermitt Williston	Combs
Combs Memorial High	Perry	Grazia Combs	Hazard
Co-operative	McCreary	E. B. Farley	Parkers Lake
Connersville	Harrison	Herman Hale	Cynthiana
Corbin (Ind.)	Whitley		
Central Ele.		H. A. Howard	Corbin
Central Jr. High		Clyde E. Rodgers	Corbin
Corbin High School		H. A. Howard	Corbin
East Ward		M. B. Layman	Corbin

AN ALPHABETICAL LIST OF PUBLIC SCHOOLS IN KENTUCKY HAVING

FOUR OR MORE TEACHERS—Continued

Name of School	County	Principal	Address
South Ward		T. G. Morgan	Corbin
Cordia	Knott	Alice Sloan	Cordia
Corinth	Grant	H. H. Jones	Corinth
Corinth	Logan	Mrs. T. D. Linton	Russellville
Cornett Hill	Perry	Geraldine Adams	Hazard
Cornishville	Mercer	Mrs. Bonnie D. Carter	Cornishville
Corydon	Henderson	Onas Evans	Corydon
Corydon (C)	Henderson	Stephen Griffin	Corydon
Covedale	Lewis	Jewell Applegate	Trinity
Covington (Ind.)	Kenton		Covington
Eighth District		Ralph C. Eckler	Covington
Eleventh District		Lee Pelley	Covington
Fifth District		J. P. Strother	Covington
First District		S. L. Carr	Covington
Fourth District		I. L. Munger	Covington
Holmes High School		David Evans	Covington
John G. Carlisle		James V. Wert	Covington
Ninth District		John F. Huskey	Covington
Seventh District		J. P. Strother	Covington
Sixth District		Harold Miller	Covington
Tenth District		D. B. Hubbard	Covington
Third District		Harry D. Perkins	Covington
Lincoln Grant (C)		H. R. Merry	Covington
Northern Kentucky State Vocational School			
(State)		Clifford H. Ficke, Adm.	Covington
Cow Branch	Letcher	Hiram Taylor, Jr.	Isom
Cox's Creek	Nelson	W. C. Stevens	Cox's Creek
Coxton	Harlan	Mrs. Fannie Short	Coxton
Crab Orchard	Lincoln	James Murphy	Crab Orchard
Crahn	Carter	John DeBord	Grahn
Cranks	Harlan	Eulene Napier	Cranks
Crescent Springs	Kenton	Mrs. Mildred Tupman	So. Ft. Mitchell
Crestwood	Oldham	Walter E. Cundiff	Crestwood
Crittenden	Grant	M. J. Below	Crittenden
Crittenden Co. H. S.	Crittenden	Louis Litchfield	Marion
Crockett	Morgan	Mrs. Hazel Skaggs	Crockett
Crofton	Christian	Gene G. Wilson	Crofton
Cromwell H. S.	Ohio	C. O. Brown	Cromwell
Cropper	Shelby	Burgess Parks	Cropper
Cross Road	Meade	Sr. Mary Jean Naber	Andyville
Cuba	Graves	Joe McPherson	Mayfield
Cub Run	Hart	Andrew Bird	Cub Run
Cumberland	Harlan	Talmage Huff	Cumberland
Cumberland Co. Ele. & High	Cumberland	Wayman Huddleston	Burkesville
Cunningham	Carlisle	O. J. Allen	Cunningham
Custer	Breckinridge	James Bowman	Custer
Cynthiana	Harrison		Cynthiana
Cynthiana H. S.		Kelley B. Stanfield	Cynthiana
Marshall		Walden P. Penn	Cynthiana
Baneker (C)		E. O. David	Cynthiana

D

Dale	Campbell	Myron Reinhardt	Ft. Thomas
Dalton	Hopkins	Thornton Devers	Dalton
Danville (Ind.)	Boyle		Danville
Danville High School		Andrew F. Young	Danville
Jennie Rogers		William Earle Adams	Danville
Maple Avenue		Mrs. Edna Toliver	Danville
Bate (C)		William C. Summers	Danville
Kentucky School for Deaf (State)		Madison J. Lee, Supt.	Danville
David	Floyd	Oliver Allen	David
Davess County High School	Daviess	Judson R. Jenkins	Owensboro
Dawson Springs (Ind.)	Hopkins		Dawson Springs
Dawson Springs Ele.		Paul Stevens	Dawson Springs
Dawson Springs H. S.		B. U. Sisk	Dawson Springs
Dayton (Ind.)	Campbell		Dayton
Dayton H. S.		Edward J. Davis	Dayton
Eighth Avenue		Mary Lois Poage	Dayton
Lincoln		Arthur Mergenthal	Dayton
Delafield	Warren	Jacob Stagner	Bowling Green
Delafield (C)	Warren	Mrs. Clara C. Cole	Bowling Green
Delta Theta Tau	Knott	Howard Stewart	Brinkley
Deming	Robertson	H. E. Meacham	Mt. Olivet

**AN ALPHABETICAL LIST OF PUBLIC SCHOOLS IN KENTUCKY HAVING
FOUR OR MORE TEACHERS—Continued**

Name of School	County	Principal	Address
Dewitt	Knox	Carnes S. Miller	Dewitt
Diamond	Webster	Lora White	Providence
Dixie Heights H. S.	Kenton	G. K. Gregory	Covington
Dixie Town	Harlan	Crofton Bays	Coldiron
Dixon	Webster	P. D. Fancher	Dixon
Dizney	Harlan	Lawrence Langford	Dizney
Dorton	Pike	Charles E. Spears	Dorton
Dorton Branch	Bell	George M. Knuckles	Pineville
Douglass (C)	Fayette	Mrs. Theda Van Lowe	Lexington
Dover	Mason	Shirley Galbraith	Dover
Drakesboro Community (C)	Muhlenberg	Howett Mathis	Drakesboro
Drakesboro Cons.	Muhlenberg	Howard Shaver	Drakesboro
Drift	Floyd	Lloyd Stumbo	Drift
Dry Ridge	Grant	Robert Ison	Dry Ridge
Dublin	Graves	Mrs. Palace Clapp	Pryorsburg
Dudley	Perry	Betty Jo Napier	Bulan
Dunbar (C)	Trigg	Norris Baker	Cadiz
Dunbar (C)	Union	E. R. Hampton	Morganfield
Dundee	Ohio	Arthur Croley	Dundee
Dunmor	Muhlenberg	Charles Eades	Dunmor

E

Earlington (Ind.)	Hopkins		
Earlington H. S.		A. P. Prather	Earlington
John B. Atkinson Memorial		A. P. Prather	Earlington
J. W. Million (C)		Lester G. Mimms	Earlington
East Bernstadt (Ind.)	Laurel	Elise Morgan	East Bernstadt
East End	Boyle	Louis M. Owens	Danville
Eastern High	Jefferson	Jack Dawson	Middletown
Eastwood	Jefferson	Conrad Ott	Eastwood
Edmonton	Metcalfe	Samuel L. Smith	Edmonton
Edward C. Roy	Jefferson	Eugene Mondeau	Buechel
Ekron	Meade	Dennis Allen	Ekron
Elcomb	Harlan	Ray A. Pope	Harlan
Elizabethtown (Ind.)	Hardin		
Elizabethtown		Paul E. Kerrick	Elizabethtown
Bond Washington (C)		J. V. Robinson	Elizabethtown
Elizaville	Fleming	Raymond Benton	Elizaville
Elkhorn	Frankfort	R. Ronald Connelly	Frankfort
Elkhorn City	Pike	James V. Powell	Elkhorn City
Elkton	Todd	Thomas N. McCoy	Elkton
Elkton (C)	Todd	Frank B. Simpson	Elkton
Elliottville	Rowan	Mrs. Thelma Stidom	Elliottville
Ellisville	Nicholas	Effie Anderson	Carlisle
Eminence (Ind.)	Henry	Joe Chaney	Eminence
England Hill	Boyd	David Morris	Catlettsburg
English	Carroll	Roy E. Searcy	English
Eolia	Letcher	Sanford Adams	Eolia
Erlanger (Ind.)	Kenton		
Elsmere		Dorothy Howell	Erlanger
Lloyd H. S.		James I. Tichenor	Erlanger
Locust Street		Mary K. Hoskins	Erlanger
Estill County H. S.	Estill	R. M. Van Horne	Irvine
Eubank	Pulaski	J. B. Albright	Eubank
Evanston	Breathitt	Sally W. Sparks	Evanston
Evarts	Harlan	Leonard Woolum	Evarts
Evarts North	Harlan	Myrtle Ellis	Evarts
Ewing	Fleming	Jack White	Ewing

F

Fairdale	Jefferson	Charles W. Blake	Coral Ridge
Fairview (Ind.)	Boyd	Carroll W. Caudill	Ashland
Fairdealing	Marshall	Ruth York	Benton
Fairview	Mercer	V. B. Pinkston	Bondville
Fallsburg Cons.	Lawrence	Frank Webster	Fallsburg
Falmouth (Ind.)	Pendleton	L. H. Lutes	Falmouth
Fancy Farm	Graves	Sr. Rose Angeline Ogg	Fancy Farm
Farley	McCracken	Charlene Powell	Paducah
Farmers	Rowan	Arville Grubb	Farmers
Farmington	Graves	W. W. Chumbler	Farmington
Faxon	Calloway	Charlie Lassiter	Murray
Feds Creek	Pike	W. F. Doan	Feds Creek
Felts	Laurel	Alpha M. Stansberry	Corbin

**AN ALPHABETICAL LIST OF PUBLIC SCHOOLS IN KENTUCKY HAVING
FOUR OR MORE TEACHERS—Continued**

Name of School	County	Principal	Address
Ferguson (Ind.)	Pulaski	C. H. Richardson	Ferguson
Fern Creek Ele.	Jefferson	James E. Farmer	Buechel
Fern Creek H. S.	Jefferson	W. K. Niman	Buechel
Finchville	Shelby	Jesse Lacefield	Finchville
First Creek	Perry	Raymond Aldridge	Blue Diamond
Flaherty	Meade	M. E. Swain	Vine Grove
Flat Gap	Johnson	Luther Wright	Flat Gap
Flat Lick	Knox	Beckham Garland	Flat Lick
Fleming Co. H. S.	Fleming	Brooks Henderson	Flemingsburg
Fleming-Neon	Letcher	Jason Holbrook	Fleming
Flemingsburg	Fleming	Leroy Dorsey	Flemingsburg
Florence	Boone	Rector Jones	Florence
Fonde	Bell	Arthur Watson	Fonde
Fordsville	Ohio	M. S. Greer	Fordsville
Forest Hills	Kenton	E. F. Norton	Covington
Forkland	Boyle	Garland Purdom	Gravel Switch
Forrestdale	McCracken	Rowena Marshall	Kevil
Fort Thomas (Ind.)	Campbell		
Highlands H. S.		M. B. Cierley	Ft. Thomas
Johnson School		Evan Jones	Ft. Thomas
Moyer School		Charles Allphin	Ft. Thomas
Woodfill School		Samuel King	Ft. Thomas
Fourseam	Perry	Mart Ritchie	Diablock
Frances	Crittenden	Stella Simpkins	Fredonia
Frankfort (Ind.)	Franklin		
Frankfort High		F. D. Wilkinson	Frankfort
Holmes St.		Mary Louise Dreyer	Frankfort
Murray St.		Nelle Shaw	Frankfort
Second St.		Eugene Rall	Frankfort
Mayo-Underwood (C)		Matthew L. Mastin	Frankfort
Kentucky Training Home (State)		L. K. Rice	Frankfort
Franklin Ele.	Simpson	Mary L. Travelstead	Franklin
Franklin Jr. High	Simpson	Thomas Link	Franklin
Franklin Sr. High	Simpson	J. W. Dunn	Franklin
Fredericktown	Washington	Sr. Joseph Marian	Springfield
Fredonia	Caldwell	Ed P. Hickey	Fredonia
Freeburn	Pike	Allen Justice	Freeburn
Freemont	McCracken	Edith Knarr	Boaz
Frenchburg H. S.	Menifee	Ruth Courter	Frenchburg
Frenchburg Ele.	Menifee	Lester McCauley	Frenchburg
Fulgham	Hickman	Riley Denington	Clinton
Fullerton	Greenup	Mrs. Nora D. Calhoun	South Shore
Fulton (Ind.)	Fulton		
Carr Institute		D. C. Watt	Fulton
Fulton High		K. M. Winston and W. L. Holland	Fulton
Terry Norman		Mrs. Jessie L. Fleming	Fulton

G

Gallatin County H. S.	Gallatin	Milton O. Traylor	Warsaw
Gamaliel Cons.	Monroe	Edwin N. Steen	Gamaliel
Garrett	Floyd	Charles Clark	Garrett
Garrison	Lewis	Jack Chinn	Garrison
Gatliff	Whitley	William Cooper	Gatliff
Georgetown (Ind.)	Scott		
Garth High School		B. H. Wilson	Georgetown
Earl Davis (C)		Benjamin G. Patterson	Georgetown
Germantown	Bracken	Prewitt Paynter	Brooksville
Ghent	Carroll	Guy F. McClure	Ghent
Gilbertsville	Marshall	Lucille Stice	Gilbertsville
Glasgow (Ind.)	Barren		
Glasgow		Gene C. Farley	Glasgow
Ralph Bunche (C)		Luska J. Twyman	Glasgow
Glasscock	Marion	Conral C. Banister	Lebanon
Glencoe	Gallatin	Mrs. William Norman	Glencoe
Glendale	Hardin	Gleason McCubbins	Glendale
Glennyrie	Shelby	Rudolph Collins	Shelbyville
Goforth	Pendleton	Mrs. Carrie Haberer	Falmouth
Golden Pond	Trigg	Arthur Wallace	Golden Pond
Grapevine	Hopkins	Nora Lee Poole	Madisonville
Graham Cons.	Muhlenberg	James Jennings	Graham
Grant's Lick	Campbell	Charles E. Gibson	Grant's Lick
Grays	Knox	John McNeil	Gray
Great Crossing	Scott	Tony Raisor	Georgetown

**AN ALPHABETICAL LIST OF PUBLIC SCHOOLS IN KENTUCKY HAVING
FOUR OR MORE TEACHERS—Continued**

Name of School	County	Principal	Address
Greensburg	Green.....	W. B. Owen	Greensburg
Greenup (Ind.)	Greenup.....		
Greenup Graded		Mrs. Louise McCoy	Greenup
Greenup H. S.		Carl Terry	Greenup
Greenville (Ind.)	Muhlenberg		
Greenville Ele.		Roma Wilkins	Greenville
Greenville H. S.		Mrs. O. L. Adams	Greenville
Gordonsville	Logan.....	Leslie Hardison	Russellville
Grapevine	Pike.....	Howard Justice	Phyllis
Gray's Knob	Harlan.....	C. W. Clay	Gray's Knob
Greathouse	Jefferson	Kenneth B. Farmer	Louisville
Greenwood	Jefferson	David Williams	Valley Station
Guthrie	Todd.....	Henry C. Malone	Guthrie
Greendale (State) (Educ. Div.)	Fayette.....	Woodrow Read	Greendale

H

Hadley	Warren.....	Mrs. Wilma Avery	Hadley
Haldeman	Rowan.....	Clifford Cassady	Haldeman
Hall H. S.	Harlan.....	Mrs. Mildred Rowland	Gray's Knob
Hall Street	Hopkins.....	Elizabeth Toombs	Madisonville
Hampton	Livingston	Emma Maxfield	Hampton
Hanson	Hopkins.....	Ina D. Moore	Hanson
Hardburly	Perry.....	A. H. Spencer	Hardburly
Hardeman	Graves.....	Mrs. Zelma Russell	Mayfield
Hardin	Marshall.....	Cleo Hendon	Hardin
Hardinsburg Training (C)	Breckinridge	Joseph Patterson	Hardinsburg
Hardy	Pike.....	Mrs. Jack Runyon	Hardy
Hargett	Estill.....	Donald Brandenburg	Irvine
Harlan (Ind.)	Harlan		
Harlan City		Oscar Swafford	Harlan
Sunshine		Mrs. Nell Mills	Harlan
Rosenwald (C)		W. M. Wood	Harlan
Harold	Floyd.....	W. D. Steele	Harold
Harrison County H. S.	Harrison.....	G. W. Kemper	Cynthiana
Harrodsburg (Ind.)	Mercer.....		
Harrodsburg Ele.		Evan Harlow	Harrodsburg
Harrodsburg H. S.		T. J. Norris	Harrodsburg
West Side (C)		Clara Clelland	Harrodsburg
Hartford	Ohio.....	Charles S. Combs	Hartford
Hawesville Cons.	Hancock.....	Cecil Foreman	Hawesville
Haymond	Letcher.....	Ruby C. Adams	Cromona
Hazard (Ind.)	Perry.....		
Allais		William Browning	Walkertown Station
Broadway		Mrs. Lena Foley	Hazard
Hazard High School		H. M. Wesley	Hazard
Lothair		Mrs. Massie Surber	Lothair
Upper Broadway		Estill McIntyre	Hazard
Liberty (C)		Karl L. Walker	Hazard
Hazel	Calloway.....	Clyde Scarbrough	Hazel
Hazel Green	Wolfe.....	Mrs. Grace May	Hazel Green
Hazel Green H. S.	Laurel.....	Clark E. Chestnut	East Bernstadt
Heath	McCracken	A. L. Roberts	Paducah
Hebbardsville	Henderson.....	Harry Lindenber, Jr.	Hebbardsville
Hebron	Boone.....	Chester Goodridge	Hebron
Heidrick	Knox.....	Clarence T. Gilbert	Heidrick
Hellier	Pike.....	William M. Justice	Hellier
Hemphill	Letcher.....	John E. Holbrook	Jackhorn
Henderson (Ind.)	Henderson		
Audubon		G. L. Utley	Henderson
Barrett Manual		Archie Riehl	Henderson
Central		W. W. White	Henderson
Jefferson		Fred E. Conn	Henderson
Seventh Street		Stanley Johnson	Henderson
Alves St. (C)		G. B. Huston	Henderson
Douglas High (C)		Herbert B. Kirkwood	Henderson
Henderson County Training (C)	Henderson	Stephen Griffen	Henderson
Henderson Settlement	Bell.....	C. E. Calloway	Beverly
Hendron	McCracken	Johnnie Thomasson	Paducah
Henry Central	Henry.....	D. W. Qualls	New Castle
Henry Clay	Shelby.....	H. V. Temple	Shelbyville
Hickman (Ind.)	Fulton		
East Hickman		Mrs. Lucile Townsend	Hickman
Hickman High		James A. Mitchell	Hickman

AN ALPHABETICAL LIST OF PUBLIC SCHOOLS IN KENTUCKY HAVING

FOUR OR MORE TEACHERS—Continued

Name of School	County	Principal	Address
Tyler		Mrs. Katie H. Matson	Hickman
Riverview (C)		A. W. Greene	Hickman
Hickory	Graves	Mrs. Arlie Myatt	Hickory
Highland	Lincoln	Joda Smallwood	Waynesburg
High Splint	Harlan	Lee Jones	High Splint
Hikes	Jefferson	John Masters	Buechel
Hillsboro	Fleming	Ashton Denton	Hillsboro
Hilton	Perry	Minta Manis	Darfork
Hindman	Knott	Claude Frady	Hindman
Hiseville	Barren	Lenis Reece	Hiseville
Hitchins	Carter	Harold King	Hitchins
Hodgenville	LaRue	John E. Dickey	Hodgenville
Holmes Mill	Harlan	Lester Wilson	Holmes Mill
Holy Cross	Marion	Sister Florentia	Loretto
Hopkinsville (Ind.)	Christian		
Belmont		Anne B. Stevenson	Hopkinsville
Hopkinsville H. S.		Charles J. Petrie	Hopkinsville
Virginia Street		Mrs. A. H. Currier	Hopkinsville
West Side		G. Lloyd Seay	Hopkinsville
Attucks (C)		Jacob Bronaugh	Hopkinsville
Booker T. Washington (C) ..		Amos R. Lasley	Hopkinsville
Horse Branch	Ohio	K. W. Cook	Horse Branch
Hot Spot	Letcher	Ted Crase	Premium
Howe Valley	Hardin	Lonard Lindsey	Cecelia
Hughes-Kirk Cons.	Muhlenberg	Ovid Arnold	Beechmont
Hustonville	Lincoln	Cecil Purdom	Hustonville

I

Inez	Martin	Russell Williamson	Inez
Indian Creek	Owsley	Calloway Sizemore	Ricetown
Irvine (Ind.)	Estill		
Irvine Ele.		Billy White Davis	Irvine
Irvine High		Joe W. Ohr	Irvine
Irvington H. S.	Breckinridge	Edwin Mayes	Irvington
Island	McLean		Island

J

Jackman (C)	Adair	William Traylor	Columbia
Jackson (Ind.)	Breathitt		
Jackson Ele.		Evelyn Frazier	Jackson
Jackson High		Orloff Knair	Jackson
Jamestown	Russell	Norman Antle	Jamestown
Jeff	Perry	Cora Lee Cornett	Jeff
Jeffersontown	Jefferson	Harold Seekamp	Jeffersontown
Jeffersontown (C)	Jefferson	Sadie Abstain	Jeffersontown
Jenkins (Ind.)	Letcher		
Burdine		Paul C. Colwell	Burdine
Dunham		Tilden Crase	Dunham
Jenkins		Roger L. Wilson	Jenkins
McRoberts		Cann Isaacs	McRoberts
Jenkins (C)		G. V. Curry	Jenkins
Jenny's Creek	Johnson	Mervin Williams	Leander
John's Creek	Pike	Charles R. Elswick	Pikeville
Johnson	Harlan	Paul Carter	Crummies Creek
Jolly, A. J. Memorial	Campbell	Raymond A. Brock	California
Junction City	Boyle	Earl Cocanougher	Junction City

K

Kay Jay	Knox	James B. Hampton	Kay Jay
Keavy	Laurel	Gordon Lewis	Keavy
Kenton Ele.	Kenton	F. D. Caton	Independence
Kentucky Children's Home ..	Jefferson	Edna Greaves	Lyndon
Kenwick	Fayette	Mrs. J. V. Ewan	Lexington
Kerrick	Jefferson	John Mohr	Louisville
Kettle Island	Bell	Denver Brown	Kettle Island
Kevil	Ballard	C. B. Rollins	Kevil
Kingdom Come Settlement ..	Letcher	W. B. Hall	Linefork
Kings Mountain	Lincoln	Samuel Baxter	King's Mountain
Kingston H. S.	Madison	Walter W. Moores	Berea
Kinniconic	Lewis	Victor Cox	Stricklett
Kirksey	Calloway	M. B. Rogers	Kirksey
Kirksville H. S.	Madison	Carl A. McCray	Kirksville

**AN ALPHABETICAL LIST OF PUBLIC SCHOOLS IN KENTUCKY HAVING
FOUR OR MORE TEACHERS—Continued**

Name of School	County	Principal	Address
Knifley	Adair	John Dunbar	Knifley
Knott County H. S.	Knott	Lovel Isom	Pippapass
Knox Central	Knox	Clinton B. Hammons	Barbourville
Kodak	Perry	Gardner Slone	Kodak
Kona	Letcher	Martha Jane Potter	Kona
Kosmosdale	Jefferson	Frank Beeler	Kosmosdale
Kyrook	Edmonson	Dale Huffman	Bee Spring

L

La Center	Ballard	A. J. Layne	La Center
Lackey	Floyd	Charles Martin	Lackey
Lacy	Christian	Ralph H. Boyd	Hopkinsville
La Fayette	Christian	Mrs. Myra O. Binns	La Fayette
Lafayette Jr. High	Fayette	Luther C. Jones	Lexington
Lafayette Senior High	Fayette	Dr. H. L. Davis	Lexington
LaGrande	Hart	Glen Barrett	Horse Cave
La Grange	Oldham	Roy Dorsey	La Grange
Lancaster (Ind.)	Garrard		
Lancaster Graded & H. S.		Stanley Marsee	Lancaster
The Mason School (C)		Mrs. Tommie Merritt	Lancaster
Laurel	Lewis	Alba Carver	Camp Dix
Lawrenceburg	Anderson	Emmagene Phillips	Lawrenceburg
Leatherwood	Perry	Bingham Brashear	Slemp
Lebanon (Ind.)	Marion		
Lebanon Ele.		Pauline Burdette	Lebanon
Lebanon H. S.		Charles F. Martin	Lebanon
Rosenwald (C)		Mrs. Nettie H. Smith	Lebanon
Lebanon Junction (Ind.)	Bullitt	Elvis Glenn Pace	Lebanon Junction
Lee Co. H. S.	Lee	Crayton T. Jackson	Beattyville
Lerose	Owsley	Claude Callahan	Lerose
Leitchfield (Ind.)	Grayson	O. A. Adams	Leitchfield
Leslie High School	Leslie	Dewey Hendrix	Hyden
Lewisburg	Logan	G. L. Summers	Lewisburg
Lewisburg Jr. H. S.	Mason	William W. Wood, Jr.	Maysville
Lewis County Ele.	Lewis	Paul Westerfield	Vanceburg
Lewis County H. S.	Lewis	Teddy Applegate	Vanceburg
Lewisport	Hancock	Lewis Wash	Lewisport
Lexington (Ind.)	Fayette		
Arlington		Rebecca Cunningham	Lexington
Ashland		Janette Pates	Lexington
Cassidy		Briscoe Evans	Lexington
Harrison		Mignon Newbern	Lexington
Henry Clay		Duke W. Young	Lexington
Jefferson Davis		E. E. Gotherman	Lexington
Johnson		Lucile Lovely	Lexington
Lexington Jr. High		J. M. Deacon	Lexington
Lincoln		Mrs. Norma Murray	Lexington
Maxwell		Mary Ransdell	Lexington
Morton		Brisco Evans	Lexington
Booker T. Washington (C)		Mrs. Lucy H. Smith	Lexington
Carver (C)		Clara Taylor	Lexington
Constitution (C)		Mrs. Hattie Lockhart	Lexington
Dunbar (C)		Paul L. Guthrie	Lexington
Russell (C)		W. Taylor Seals	Lexington
University Training School (State)		Lyman V. Ginger	Lexington
Liberty (Ind.)	Casey	Garland Creech	Liberty
Liberty	Oldham	John S. Brown	Prospect
Ligon	Floyd	Ray Dorton	Ligon
Lily	Laurel	Sterling Baldwin	Lily
Lincoln	Edmonson	W. D. Logsdon	Cub Run
Lincoln (C)	Simpson	Hughland H. Gumm	Franklin
Lincoln Institute (State)	Shelby	Whitney M. Young	Lincoln Ridge
Lincoln Trail	Hardin	John Gardner	Elizabethtown
Linlee	Fayette	Susan Gabby	Lexington
Linton	Trigg	Mrs. Henry Dawson	Cadiz
Little Red	Breathitt	Von Watts	Jackson
Little Rock	Bourbon	Brooks Hinkle	Paris
Livermore	McLean	A. G. Crume	Livermore
Livingston	Perry	Jim T. Caudill	Leatherwood
Livingston	Rockcastle	James Earl Baker	Livingston
Livingston County H. S.	Livingston	W. A. Threlkeld	Smithland
Lockport	Henry	Homer Wilson	Lockport
Locust	Carroll	Ben Cohn	Milton
London (Ind.)	Laurel		

**AN ALPHABETICAL LIST OF PUBLIC SCHOOLS IN KENTUCKY HAVING
FOUR OR MORE TEACHERS—Continued**

Name of School	County	Principal	Address
London Ele.		R. B. Massie	London
London H. S.		Harry Howard	London
Lone Jack (Ind.)	Bell	Lynn P. Rubbins	Four Mile
Lone Oak	McCracken	John Robinson	Paducah
Long Ridge	Owen	B. J. Turner	Long Ridge
Lookout	Pike	Howard Hall	Lookout
Loretto	Marion	Sr. James Anthony	Loretto
Louellen	Harlan	Roy Kelley	Louellen
Louisa High	Lawrence	Lester H. McHargue	Louisa
Louisa Ele.	Lawrence	Carl Hall	Louisa
Louisville (Ind.)	Jefferson		
Ahrens		Alfred H. Meyer	Louisville
J. M. Atherton		Emma J. Woerner	Louisville
Atkinson, J. B.		Anita C. Meyer	Louisville
Barrett, Alex G., Jr. High		Nata Lee Woodruff	Louisville
Beechmont		Mrs. Katherine Moore	Louisville
Belknap, William R.		Louise Bell	Louisville
I. N. Bloom		Nora S. Kelley	Louisville
Bowman Field		Arthur Hounshell	Louisville
Brandeis, Albert S.		Mrs. Virginia Franklyn	Louisville
California		Ruth Martin	Louisville
Clark, George Rogers		Bianca Esch	Louisville
Clay, Henry		Esther Panke	Louisville
Cochran, Gavin H.		Ervin W. Detjen	Louisville
Dolfinger, Emma		Elsa Stutz	Louisville
Dupont Manual Training		Arthur J. Ries	Louisville
Eastern Jr. High		Roy Lawrence	Louisville
Emerson		Lillian Logan	Louisville
Engelhard, Victor H.		Josephine McKee	Louisville
Emmet Field		Arthur Hounshell	Louisville
Finzer, Nicholas		Bessie T. Meyer	Louisville
Foster, Stephen		Helen Borgman	Louisville
Franklin, Benjamin		Maude Snellen	Louisville
Frayser, Nannie Lee		Paul Sparks	Louisville
Hazelwood		Frank Stallings	Louisville
Henry B. Manley, Jr. High		Earl R. Martin	Louisville
Heywood, John H.		Minnie Gibbs	Louisville
Highland Jr. High		Robert L. Sanders	Louisville
Mary D. Hill		Robert Sleamaker	Louisville
Jacob, Charles D.		Lucile D. Smith	Louisville
Johnston, J. Stoddard		Lillian Logan	Louisville
Longfellow		Catherine D. White	Louisville
Louisville Male & Girls High		W. S. Milburn	Louisville
James Russell Lowell		Robert Turner	Louisville
Marshall, John		Elsa Stutz	Louisville
McFerran, John B.		Elise Weibel	Louisville
Merker, Margaret		Mrs. Mets Sillings	Louisville
Morris, George W.		Aileen Schmitko	Louisville
Parkland Ele.		Helen Borgman	Louisville
Parkland Jr. High		Owen Clifford	Louisville
Parkway		Mrs. Virginia Franklyn	Louisville
Portland		Florence Champion	Louisville
Prentice, George D.		Robert Sleamaker	Louisville
Roberts, Hiram		Mrs. Suzanna Roth	Louisville
Roosevelt, Theodore		Eddie Belcher	Louisville
Rubel Avenue		Bessie T. Meyer	Louisville
Rutherford, Sallie B.		Helen Weaver	Louisville
Salisbury, F. T.		Esther L. Bossung	Louisville
Semple, Ellen C.		Roselyn J. Lowenstein	Louisville
Shawnee Ele.		Verna A. Phillips	Louisville
Shawnee High		Robert B. Clem	Louisville
Shelby, Isaac		Robert Allen	Louisville
Southern Jr. High		Charles Hargan	Louisville
Strother, John		Ruth Martin	Louisville
Tigley, George H.		Robert Allen	Louisville
Washington, George		Lawrence Wooden	Louisville
Western Jr. High		Gertrude Kohnhorst	Louisville
Colored:			
Bond, James M.		Leo Diggs	Louisville
Central High		Atwood S. Wilson	Louisville
Douglas, Frederick		Mrs. Evelyn G. Jackson	Louisville
Dunbar, Paul		Carl Barbour	Louisville
DuValle, Lucie N. Jr. Hi		J. Waymon Hackett	Louisville

**AN ALPHABETICAL LIST OF PUBLIC SCHOOLS IN KENTUCKY HAVING
FOUR OR MORE TEACHERS—Continued**

Name of School	County	Principal	Address
Jackson Street Jr. High		Thomas J. Long	Louisville
Lincoln		Mrs. Mabel Coleman Randle	Louisville
Madison St. Jr. High		W. H. Perry, Jr.	Louisville
Talbert, Mary B.		Carl Barbour	Louisville
Taylor, S. Coleridge		Mrs. Evelyn Smith	Louisville
Virginia Avenue		C. A. Liggin	Louisville
Washington, Booker T.		Thomas J. Long	Louisville
W. H. Perry, Ele.		Mrs. Carrie Smythe	Louisville
Wheatley, Phyllis		Clifford Morton	Louisville
Kentucky School for the Blind (State)		L. P. Howser & Calvin Horton	Louisville
Lower Horse Creek	Clay	T. C. Gregory	Hima
Lower Pompey	Pike	Lawrence Parsons	Millard
Lowes	Graves	Mrs. Lorene Nicholson	Lowes
Lowmansville	Lawrence	Hubert E. Bale	Lowmansville
Loyall	Harlan	James H. Powell	Loyall
Ludlow (Ind.)	Kenton		
Ludlow Ele.		Chester Spears	Ludlow
Ludlow High School		Joseph T. Conforti	Ludlow
Lynch (Ind.)	Harlan		
Lynch School		Mrs. Arthur H. Johnson	Lynch
Lynch (C)		W. L. Shobe	Lynch
Lyndon	Jefferson	Kenneth Lam	Lyndon
Lynn Camp	Knox	Arliss O. Taylor	Corbin
Lynn Grove	Calloway	Barkley Jones	Lynn Grove
Lynnvale	Hardin	H. D. Roberts	White Mills
Lyon County Jr. High	Lyon	Russell Below	Eddyville
Lyon County Sr. High	Lyon	Lloyd Spiceland	Kuttawa

M

Maceo	Daviess	Miss Winnie Lancaster	Maceo
Mackville	Washington	L. V. Welch	Mackville
Madisonville High	Hopkins	Sam B. Pollock	Madisonville
Magnolia	LaRue	W. B. Bordon	Magnolia
Magruder	McCracken	Mrs. A. L. Roberts	Kevil
Majestic	Pike	Woodrow Maynard	Majestic
Manchester	Clay	E. D. Ferguson	Manchester
Mapleton	Montgomery	E. G. Jones	Mt. Sterling
Marion (Ind.)	Crittenden		
Marion Ele.		Mrs. Reba Gillahan	Marion
Marion High School		Thomas Parrish	Crittenden
Marlowe	Letcher	Clarence Baker	Whitesburg
Marrowbone	Cumberland	Ralph Clark	Marrowbone
Martha Consolidated	Lawrence	Charles B. Burton	Martha
Martin	Floyd	James Salisbury	Martin
Mary Helen	Harlan	Bill F. Croley	Coalgood
Mason	Grant	Franklin Webster	Mason
Masonville	Daviess	Thomas J. Cox	Utica
Mattoon	Crittenden	James E. Porter	Repton
Maud	Washington	Mrs. Kathleen McClure	Maud
Mayfield (Ind.)	Graves		
Lee		James H. Taylor	Mayfield
Longfellow		James Motheral	Mayfield
Mayfield High School		J. O. Lewis	Mayfield
Washington		Jewell Holifield	Mayfield
Webb		Jack Hurt	Mayfield
Dunbar (C)		Fred I. Stiger	Mayfield
Mayking	Letcher	Harold Hurst	Mayking
May's Lick High School	Mason	Charles Kincer	May's Lick
Maysville (Ind.)	Mason		
Maysville Jr. and Sr. H. S.		Earl D. Jones	Maysville
First District		Miss Evelyn Kalb	Maysville
Forest Avenue		Miss Edith Davis	Maysville
Sixth Ward		Miss Beulah Crawford	Maysville
Woodleigh		Miss Alma McLain	Maysville
John G. Fee (C)		O. W. Whyte	Maysville
Maytown	Floyd	Edwin Stewart	Langley
McAfee	Mercer	Walter Rowe	McAfee
McAndrews	Pike	Kelsie N. Ward	McAndrews
McCreary Co. H. S.	McCreary	Dewey Ball	Whitley City
McDowell	Floyd	George L. Moore	McDowell
McKee	Jackson	Dolphus Cornett	McKee
McKell H. S.	Greenup	Mrs. Eunice Harper	South Shore
McKinney	Lincoln	M. C. Montgomery	McKinney

**AN ALPHABETICAL LIST OF PUBLIC SCHOOLS IN KENTUCKY HAVING
FOUR OR MORE TEACHERS—Continued**

Name of School	County	Principal	Address
McKinneysburg	Pendleton	Woodrow Jones	Falmouth
McQuady	Breckinridge	Mrs. Marjorie Shrewsbury	McQuady
McVeigh	Pike	Mrs. Bess M. Hays	McVeigh
M. C. Napier	Perry	Quentin Keen	Hazard
Meade Co. H. S. & Brandenburg Ele.	Meade	Mrs. Maude Miller	Brandenburg
Meade Memorial	Jefferson	A. I. Lewis	Williamsport
Medora	Jefferson	Mrs. Sallie Pendleton	Valley Station
Melber H. S.	Graves	O. L. Brann	Melber
Melbourne Heights	Jefferson	Robert Estes	Louisville
Melvin	Floyd	Mrs. Winnie Johnson	Melvin
Memorial	Hart	Lynn D. Thompson	Hardyville
Memorial	Lincoln	Lester Mullins	Waynesburg
Meodes Cons.	Lawrence	J. Walter Thompson	Louisa
Middleburg	Casey	Odes Bastin	Middleburg
Middlesboro (Ind.)	Bell		
Central		Lucy O. Adkins	Middlesboro
East End		Anna Dean Low	Middlesboro
Junction		Margaret S. Ralston	Middlesboro
Middlesboro Jr. H. S.		Shelvie Fuson	Middlesboro
Middlesboro Sr. H. S.		Clyde T. Lassiter	Middlesboro
Noetown		Archie Robertson	Middlesboro
Lincoln (C)		H. S. Osborne	Middlesboro
Middletown	Jefferson	James Crosby	Middletown
Middletown (C)	Madison	Robert Blythe	Berea
Midway (Ind.)	Woodford	Edna Wherle	Midway
Milburn	Carlisle	Henry O'Daniel	Milburn
Milford	Bracken	Finnell L. Fields	Milford
Millard	Pike	R. A. Justice	Millard
Mill Creek	Jefferson	Mrs. Leona Gutermuth	Shively
Miller	Madison	Mrs. Ida M. Smith	Valley View
Millersburg	Bourbon	E. E. Allison	Millersburg
Millstone	Letcher	Jeff B. Mayes	Millstone
Millville	Woodford	Grover Turner	Frankfort
Milton High and Graded	Trimble	C. M. Ewing	Milton
Minerva H. S.	Mason	Richard Slusher	Minerva
Molus	Harlan	Ed Hale	Molus
Montclair (C)	Shelby	R. L. Dowery	Shelbyville
Monterey	Owen	Mrs. Julia Stephens	Monterey
Monticello (Ind.)	Wayne	Robert E. Woosley	Monticello
Moorfield	Nicholas	Mrs. Howard Irvin	Moorfield
Moore's Creek	Jackson	Raymond Herald	Moore's Creek
Moransburg	Mason	Wilburn Ferguson	Maysville
Morehead Graded	Rowan	Mrs. Thelma Caudill	Morehead
Morehead H. S.	Rowan	C. C. Smallwood	Morehead
Moreland	Lincoln	E. C. Mullins	Moreland
Morgan Cons.	Pendleton	Richard Gulick	Morgan
Morgan Co.	Morgan	W. O. Pelfrey	West Liberty
Morganfield	Union	Thomas Brantley	Morganfield
Morgantown	Butler	W. Foyest West	Morgantown
Morton's Gap	Hopkins	Ruby Graham	Morton's Gap
Mortonsville	Woodford	T. Y. Tabor	Versailles
Mt. Ash Ele.	Whitley	Elbert Douglas	Mt. Ash
Mt. Auburn	Pendleton	Raymond H. Ruber	Butler
Mt. Carmel	Fleming	William V. Weaver	Flemingsburg
Mt. Eden	Shelby	Morris Chilton	Mt. Eden
Mt. Sterling (Ind.)	Montgomery		
Mt. Sterling		F. N. Hayes	Mt. Sterling
DuBois (C)		Arthur Hawkins	Mt. Sterling
Mt. Vernon (Ind.)	Rockcastle	William Landrum	Mt. Vernon
Mt. Washington	Bullitt	George H. Yankey	Mt. Washington
Mt. Zion	Allen	E. W. Pardue	Holland
Mt. Zion	Grant	A. W. Glasgow	Mt. Zion
Mousie	Knott	Adam Ritchie	Mousie
Muhlenberg Central	Muhlenberg	Alton Flener	Powderly
Muldraugh	Meade	W. A. Yates	Muldraugh
Munfordville	Hart	H. D. Puckett	Munfordville
Murray (Ind.)	Calloway		
Murray H. S.		W. B. Moser	Murray
Douglas (C)		Leon P. Miller	Murray
Murray Training (State)		Esco Gunter	Murray

N

Nancy	Pulaski	Herbert T. Higgins	Nancy
Nebo	Hopkins	A. C. Carneal	Nebo

**AN ALPHABETICAL LIST OF PUBLIC SCHOOLS IN KENTUCKY HAVING
FOUR OR MORE TEACHERS—Continued**

Name of School	County	Principal	Address
Neon	Letcher	Ruby Lee Wright	Neon
Newburg	Jefferson	Mrs. Agnes Duncan	Buechel
Newby	Madison	Ruth Turner	Richmond
New Castle	Henry	Wm. C. Golden	New Castle
New Concord	Calloway	Edward Curd	New Concord
New Haven	Boone	Flem Justice	Union
New Hope	Nelson	Sr. Albert Maria Hoffer	New Hope
New Liberty	Owen	E. G. Traylor	New Liberty
Newport (Ind.)	Campbell		
Arnold		Joseph Bohlinger	Newport
Fourth Street		Mildred Dean	Newport
Grandview		Earl Daniel	Newport
Junior H. S.		Howard J. Benedict	Newport
Newport H. S.		James L. Cobb	Newport
Ninth Street		Ralph Chapman	Newport
Park Avenue		Pluma Cobb	Newport
Tenth Street		Georgiana Seward	Newport
York Street		Emma R. Day	Newport
Southgate Street (C)		Charles Harris	Newport
Newtown	Scott	Ralph C. Burrows	Georgetown
Niagara	Henderson	Edwin J. Howe	Henderson
Nicholas County Graded	Nicholas	Miss Fleet Allison	Carlisle
Nicholas County H. S.	Nicholas	Howard T. Moore	Carlisle
Nicholasville H. S.	Jessamine	Rawdy Whittaker	Nicholasville
Nichols	Bullitt	Roy C. Sieg	West Point
Nonesuch	Woodford	Frank V. Firestine	Versailles
North Middletown	Bourbon	John T. Gentry	North Middletown
North Warren	Warren	Roy L. Winchester	Smiths Grove
Nortonville	Hopkins	C. R. Harralson	Nortonville

O

Oakland	Warren	Chester A. Doss	Oakland
Oddville	Harrison	Joe H. Anderson	Cynthiana
Oil Springs	Johnson	Russell Boyd	Oil Springs
O. J. Stivers	Jefferson	Mrs. Ruth Osborne	Louisville
Okolona Ele.	Jefferson	Robert Beams	Okolona
Old Kentucky Home	Nelson	T. D. Thompson	Bardstown
Olive Hill	Carter	Hayden Parker	Olive Hill
Olmstead	Logan	W. N. Alexander	Olmstead
Oneida	Clay	Preston Baker	Oneida
Onton	Webster	Mrs. Eula Norvell	Onton
Orangeburg H. S.	Mason	Nelson Jones	Maysville
Owen County H. S.	Owen	Cyrus E. Greene	Owenton
Owensboro (Ind.)	Daviess		
Central Jr. H. S.		J. F. Smith	Owensboro
Emerson		Aileen Scott	Owensboro
Franklin		Hubert Mattingly	Owensboro
Lee Jr. H. S.		Mary Lee Cravens	Owensboro
Lincoln		Mrs. Frances Lashbrook	Owensboro
Longfellow		Mary Mitchell	Owensboro
Washington		Margaret Sutton	Owensboro
Wilson		Frances Lashbrook	Owensboro
Owensboro Sr. H. S.		J. W. Snyder	Owensboro
Technical High		C. F. Criley	Owensboro
Dunbar (C)		Emma Edwards	Owensboro
Western High (C)		H. E. Goodloe	Owensboro
Owenton	Owen	O. V. Jones	Owenton
Owingsville Cons.	Bath	Glenmore Hogge	Owingsville
Owsley County H. S. and Ele.	Owsley	Wilson O. Gabbard	Booneville
Oxford	Scott	G. W. Cassity	Georgetown

P

Paces Creek	Clay	Esther Sizemore	Garrard
Paducah (Ind.)	McCracken		
Brazelton Jr. H. S.		Charles McClain	Paducah
Clark		Ann McElya	Paducah
Clay		Jerline Dossett	Paducah
Franklin Ele.		Mrs. Beulah Stratton	Paducah
Franklin Jr. High		Russell D. Mills	Paducah
Jackson		Minnie L. Ragland	Paducah
Jefferson		Mrs. Virginia Hill	Paducah
Lee		Mrs. Mary Neal	Paducah
Longfellow		Mrs. Marie Gooch	Paducah
McKinley		Mrs. Nora E. Crosby	Paducah

**AN ALPHABETICAL LIST OF PUBLIC SCHOOLS IN KENTUCKY HAVING
FOUR OR MORE TEACHERS—Continued**

Name of School	County	Principal	Address
Morgan		Mrs. Helen Wilson	Paducah
Tilghman Sr. H. S.		Walter C. Jetton	Paducah
Washington Jr. H. S.		A. B. Moore	Paducah
Whittier		Mrs. Maurine Mitchell	Paducah
Garfield (C)		John Frierson	Paducah
Lincoln Ele. (C)		Mrs. Bruetta Finley	Paducah
Lincoln Jr. & Sr. H. S. (C)		E. W. Whiteside	Paducah
West Ky. Vocational Training Sch. (State)		C. L. Timberlake, Pres.	Paducah
Paint Lick	Garrard	Leroy Meeker	Paint Lick
Paintsville (Ind.)	Johnson		
Paintsville Ele.		J. C. Eddleman	Paintsville
Paintsville H. S.		Oren Teater	Paintsville
Mayo State Vocational School (State)		George L. Ramey	Paintsville
Palmer Dumber (C)	Floyd	William T. Gilbert	Wheelwright
Paris (Ind.)	Bourbon		
Seventh Street		William F. Russell	Paris
Southside		Julia Clark	Paris
Western (C)		Mary Kellis	Paris
Park City	Barren	Woodford L. Gardner	Park City
Park Hills	Kenton	Raymond Gross	Covington
Parksville	Boyle	Harlan Kriener	Parksville
Peaks Mill	Franklin	Howard Cohorn	Frankfort
Pembroke (Ind.)	Christian	Mrs. L. W. Allen	Pembroke
Penile	Jefferson	Mrs. Blanche Beck	Valley Station
Perryville	Boyle	R. C. Campbell	Perryville
Petroleum	Allen	R. H. Sexton	Petroleum
Phelps	Pike	Tilden Deskins	Phelps
Phillip (C)	Fulton	P. L. Nichols	Hickman
Philpot	Daviess	R. E. Chapman	Philpot
Picadome	Fayette	George Terry Guess	Lexington
Pikeville (Ind.)	Pike		
Pikeville Ele.		John M. York	Pikeville
Pikeville H. S.		Bernard Mims	Pikeville
Perry A. Cline (C)		Samuel A. Reed, Jr.	Pikeville
Pilot View	Clark	Willis H. Justice	Winchester
Pine Knot	McCreary	Mrs. Willa Harmon	Pine Knot
Pine Mountain	Harlan	John A. Wells	Pine Mountain
Piner	Kenton	W. R. Brown	Morning View
Pine Ridge	Wolfe	Bert Bumgardner	Pine Ridge
Pineville (Ind.)	Bell		
Pineville City		Effie Arnett	Pineville
Pisgah Ele.	Woodford	Julian Walker	Versailles
Pittsburg	Laurel	Walter McDaniel	Pittsburg
Pleasant Home	Owen	Mrs. Otto Rankin	Owenton
Pleasant Ridge	Ohio	Ben C. Taylor	Livia
Pleasant View	Whitley	Archie B. Hill	Pleasant View
Pleasureville	Henry	Clyde Davidson	Pleasureville
Poole	Webster	Wilbur Collins	Poole
Poplar Creek	Whitley	Charles M. Lawson	Carpenter
Portland	Pendleton	Mrs. Anna Ruber	Demossville
Port Royal	Henry	Conrad Young	Port Royal
Powell Co. H. S.	Powell	Arvell Arnett	Stanton
Prestonia	Jefferson	O. F. Brown	Louisville
Prestonsburg (Ind.)	Floyd		
Prestonsburg Graded		Chalmer H. Frazier	Prestonsburg
Prestonsburg H. S.		Chalmer H. Frazier	Prestonsburg
Prichard	Carter	Max E. Calhoun	Grayson
Princeton (Ind.)	Caldwell		
East Side		Russell Goodaker	Princeton
Butler H. S.		C. A. Horn	Princeton
Dotson (C)		James P. Griffey	Princeton
Prospect Hill	Simpson	Marguerite Proctor	Franklin
Providence (Ind.)	Webster		
Broadway		Frank White	Providence
Cedar Street		Wendell Johnson	Providence
Rosenwald (C)		W. O. Nuckolls	Providence
Pulaski Co. High	Pulaski	Willard Sandidge	Eubank

Q

Quicksand Breathitt..... Dove B. Combs Quicksand

R

Raceland (Ind.) Greenup..... L. T. Dickerson Raceland
Worthington Cecil Hall Worthington

**AN ALPHABETICAL LIST OF PUBLIC SCHOOLS IN KENTUCKY HAVING
FOUR OR MORE TEACHERS—Continued**

Name of School	County	Principal	Address
Ravenna (Ind.)	Estill	Thaddeus Worrell	Ravenna
Raywick	Marion	Sr. Mary Joseph	Raywick
Rectorville	Mason	A. D. Ponder	Springdale
Red Bird Settlement	Bell	Harold Kesselring	Beverly
Red House	Madison	Ray Buchaus	Red House
Reed	Henderson	Hensil S. Cohron	Reed
Reidland High	McCracken	Lyndle Barnes	Paducah
Renaker	Harrison	Richard Jacobs	Cynthiana
Revelo	McCreary	Hobson Stephens	Whitley City
Richardsville	Warren	B. L. Sizemore	Richardsville
Richmond (Ind.)	Madison		
Richmond H. S. (C)		C. G. Merritt	Richmond
Madison Model High (City-State)		J. D. Coates	Richmond
Elementary Training School, Eastern Ky. State College (State)		R. A. Edwards	Richmond
Rich Pond	Warren	Miss Analee Briggs	Bowling Green
Rineyville	Hardin	H. L. Perkins	Rineyville
Road Fork of Pond	Pike	William S. Justice	Road Fork
Robards	Henderson	J. W. Duncan	Robards
Robinson	Perry	Edak Smith	Ary
Rochester	Butler	Thomas Neathamer	Rochester
Rockfield	Warren	D. M. Wright	Rockfield
Rockhold	Whitley	Dan L. Cobb	Rockhold
Rockport	Ohio	J. W. Park	Rockport
Rose Hill	Mercer	Webb Young	Rose Hill
Rosenwald (C)	Knox	Grace L. Etter	Barbourville
Rosenwald (C)	Hopkins	Mrs. Pearl P. Arnett	Madisonville
Rosenwald-Dunbar H. S. (C)	Jessamine	Frank Cannon	Nicholasville
Rosenwald Training (State)	Franklin	Mrs. M. J. Hitch	Frankfort
Ross Point	Harlan	Denver Hale	Baxter
Round Pond	Simpson	Mrs. Geneva Moye	Franklin
Rousseau	Breathitt	Charles Combs	Rousseau
Royalton	Magoffin	Abe Wiseman	Royalton
Ruddles Mills	Bourbon	John Q. Ball	Paris
Russell Cave	Fayette	Mrs. Oma Soper	Lexington
Russell (Ind.)	Greenup		
Advance		Leo B. Ball	Russell
Bellefonte		Logan H. Perry	Russell
Russell Central		Fred Billups	Russell
West Russell School		James Howes	Russell
Russell Springs	Russell	Tommy Houk	Russell Springs
Russellville (Ind.)	Logan		
Logan Ele.		Lewis Nall	Russellville
Russellville High School		Harold Hunter	Russellville
Knob City H. S. (C)		E. B. McClasky	Russellville
Rutherford	Anderson	Willard Gillis	Sinai

S

Sacramento	McLean	Paul Phillips	Sacramento
Sadieville	Scott	L. J. Cooper	Sadieville
St. Charles	Hopkins	Olah Murphey	St. Charles
St. Charles	Marion	Sr. M. Romuald	Lebanon
St. Francis	Marion	Sr. Jean Marie	St. Francis
St. Helens	Lee	Inez T. Heironymus	St. Helens
Salem	Livingston	Wallace D. Webb	Salem
Salt Lick Cons.	Bath	Lindsay R. Ellington	Salt Lick
Salvisa	Mercer	Bruce Champion	Salvisa
Salyersville	Magoffin	Creed Arnett	Salyersville
Sanders	Carroll	Ray D. Edens	Sanders
Sand Gap	Jackson	Godfrey Hurley	Sand Gap
Sand Spring	Anderson	Mrs. Alta Hawkins	Lawrenceburg
Sandy Hook	Elliott	Roy Lewis	Sandy Hook
Sardis	Mason	Harold Orme	Sardis
Sassafras	Knott	Vesper Singleton	Sassafras
Saxton	Whitley	Will K. Peace	Saxton
Science Hill (Ind.)	Pulaski	Earl C. Roberts	Science Hill
Scottsville (Ind.)	Allen		
Scottsville Ele.		H. H. Patton	Scottsville
Scottsville H. S.		Bradford D. Mutchler	Scottsville
Sebree (Ind.)	Webster	Mrs. Fred Poore	Sebree
Seco	Letcher	Curtis Collins	Seco
Sedalia	Graves	McCoy Tarry	Sedalia
Seminary Street	Hopkins	Mrs. Grace B. Perkins	Madisonville
Sergent	Letcher	David J. Kincer	Sergent

**AN ALPHABETICAL LIST OF PUBLIC SCHOOLS IN KENTUCKY HAVING
FOUR OR MORE TEACHERS—Continued**

Name of School	County	Principal	Address
Shakertown	Mercer	Mrs. Eva W. Foster	Harrodsburg
Sharondale	Pike	Mrs. Justine D. Lanell	Belfry
Sharon Grove	Todd	Mrs. Beatrice Armstrong	Sharon Grove
Sharpe	Marshall	W. B. Houchin	Benton
Sharpsburg (Ind.)	Bath	J. B. Cunningham	Sharpsburg
Shelbiana	Pike	Floyd R. Hall	Shelbiana
Shelby	Fayette	Mrs. Eula Allen	Lexington
Shelbyville (Ind.)	Shelby		
Shelbyville Ele.		Pearl Martin	Shelbyville
Shelbyville H. S.		Elmo C. Head	Shelbyville
Shelbyville (C)		George R. Williams	Shelbyville
Shepherdsville	Bullitt	Edwin E. Rodgers	Shepherdsville
Shields	Harlan	Claude Dozier	LeJunior
Shopville	Pulaski	Dewey Huff	Shopville
Short Creek	Grayson	Mrs. Dorothy Basham	Short Creek
Silver Grove (Ind.)	Campbell	Tom L. Gabbard	Silver Grove
Simmons Street (C)	Woodford	W. J. Christy	Versailles
Simon Kenton	Kenton	R. C. Hinsdale	Independence
Simpsonville	Shelby	Bruce Sweeney	Simpsonville
Sinking Fork	Christian	Thurman W. Stewart	Hopkinsville
Slaughters	Webster	L. J. Byrum	Slaughters
Sloans Valley	Pulaski	Charlie R. Dobbs	Ruth
Smith	Harlan	John Valentine	Smith
Smithland	Livingston	Mildred Ramer	Smithland
Smith Mills	Henderson	Carl Vincent	Smith Mills
Smithtown	McCreary	J. W. Gilreath	Smithtown
Snyder	Daviess	Hilbert R. Taylor	Owensboro
Soldier	Carter	Bill Calhoun	Soldier
Somerset (Ind.)	Pulaski		
Central		J. W. Barnett	Somerset
Columbia		Joe L. Gay	Somerset
Fourth Ward		Rose Van Hook	Somerset
Parker		Katherine Shadoan	Somerset
Somerset High School		W. B. Jones	Somerset
Dunbar (C)		G. P. Wilson	Somerset
Sonora	Hardin	Dellard Moor	Sonora
Sorgho	Daviess	Hayward K. Hamblen	Owensboro
South Christian	Christian	Clovis W. Wallis	Herndon
Southern High	Jefferson	T. T. Knight	Okolona
Southgate (Ind.)	Campbell	John H. Capelle	Southgate
South Irvine	Estill	Ellen Rogers	South Irvine
South Portsmouth (Ind.)	Greenup	John A. Shaw	South Portsmouth
South Williamson	Pike	Arthur Hobson	Williamson, W. Va.
Spottsville	Henderson	E. L. Oates	Spottsville
Springfield (Ind.)	Washington		
Springfield Ele.		Eugene Stonecypher	Springfield
Springfield H. S.		Bennett R. Lewis	Springfield
Springfield Ele. (C)		Mrs. Anna Phillips	Springfield
Spring Lake	Kenton	Mrs. Opal Vincent	Covington
Stamping Ground	Scott	Allie Dragoo	Stamping Ground
Stanford (Ind.)	Lincoln		
Stanford H. S.		J. T. Embry	Stanford
Lincoln (C)		W. H. Story	Stanford
Stanley	Daviess	Ivan L. Russell	Stanley
Stanton	Powell	Mary D. Gabbard	Stanton
Stearns (Ind.)	McCreary	C. W. Hume	Stearns
Stinnett Settlement	Leslie	Mrs. Helen R. Farmer	Hoskinson
Stone	Pike	Mrs. Chloe E. Brown	Stone
Stone Coal	Floyd	Johnny Case	Garrett
Straight Creek	Bell	Tom Winkler	Straight Creek
Sturgis	Union	H. Earl Evans	Sturgis
Sulphur	Henry	Mary Lee Sparrow	Sulphur
Sulphur Well School	Metcalfe	Opal Clark	Sulphur Well
Summer Shade	Metcalfe	Wister Wallace	Summer Shade
Summersville	Green	Wilton McCubbins	Greensburg
Summit Cons.	Boyd	Mrs. Sophia Martt	Ashland
Sunfish	Edmonson	Howard P. Lindsey	Huff
Sutherland	Daviess	Thomas A. Leet	Utica
Sycamore	Johnson	W. Ray Conley	Nippa
Symsonia H. S.	Graves	Cecil Reid	Symsonio

T

Taylor County H. S.	Taylor	L. B. Cox	Campbellsville
Taylorville	Spencer	C. L. Francis	Taylorville

**AN ALPHABETICAL LIST OF PUBLIC SCHOOLS IN KENTUCKY HAVING
FOUR OR MORE TEACHERS—Continued**

Name of School	County	Principal	Address
Temple Hill	Barren.....	Buford Williams	Glasgow
Texas	Washington.....	Henry Best	Texas
Thealka	Johnson.....	Walter Van Hoose	Thealka
Thorn Hill	Franklin.....	Wilbur A. Tincher, Jr.	Frankfort
Thruston	Daviess.....	H. S. Jackson	Owensboro
Tollesboro	Lewis.....	Joe Lustic	Tollesboro
Tolu	Crittenden.....	Mrs. Anna B. Guess	Tolu
Tomahawk	Martin.....	Herbert Triplett	Tomahawk
Tompkinsville	Monroe.....	Randall M. Grider	Tompkinsville
Totz	Harlan.....	Coleb Lewallen	Totz
Trapp	Clark.....	Owtis Ragland	Winchester
Trenton (Ind.)	Todd.....	H. B. Kessinger	Trenton
Trigg County H. S.	Trigg.....	Vaughn Woodall	Cadiz
Trimble County H. S. and Graded	Trimble.....	V. E. Whitaker	Bedford
Trinity	Lewis.....	Mrs. Jessie Goodwin	Trinity
Tyner H. S.	Jackson.....	Estil Davidson	Tyner

U

Union	Bell.....	H. E. Grace	Capito
Uniontown (Ind.)	Union.....	Verlie Koltinsky	Uniontown
Upper Caney	Pike.....	Winston Adkins	Dorton
Upper Tygart	Carter.....	Ollie Adams	Upper Tygart
Upton	Hardin.....	Henderson Wilson	Upton
Utica H. S.	Daviess.....	J. T. Sandefur	Utica

V

Valley Ele.	Jefferson.....	Leo Colyer	Valley Station
Valley High	Jefferson.....	O. M. Lassiter	Valley Station
Vanceburg (Ind.)	Lewis.....	O. L. Mullikin	Vanceburg
Vanceve	Breathitt.....	William Mullins	Vanceve
Van Lear (Ind.)	Johnson.....		
Van Lear Ele.		Don C. Meeks	Van Lear
Van Lear High		Hysell Burchett	Van Lear
Verda	Harlan.....	Crusoe Huff	Verda
Versailles Ele.	Woodford.....	Mrs. Leva W. George	Versailles
Versailles High School	Woodford.....	Vernon Tucker	Versailles
Vicco	Perry.....	Wilbur Williams	Vicco
Victory Heights	Clark.....	Odel Gross	Winchester
Vine Grove	Hardin.....	James T. Alton	Vine Grove
Viper	Perry.....	Homer Jones	Viper
Virgie	Pike.....	Fred W. Cox	Virgie
Visalia Ele.	Kenton.....	Edgar Baker	Covington

W

Waco High School	Madison.....	H. Douglas House	Waco
Waddill Avenue	Hopkins.....	Dixie Lois Logan	Madisonville
Waddy	Shelby.....	W. R. Martin	Waddy
Wallins	Harlan.....	James M. Howard	Wallins
Walton Verona (Ind.)	Boone.....		
Verona		Ed Chipman	Verona
Walton Verona		James Smith	Walton
Warfield	Martin.....	Oran Hinkle	Warfield
Warren County High	Warren.....	H. W. Betts	Bowling Green
Washington Jr. High School	Mason.....	Lillian Wallingford	Washington
Wayland	Floyd.....	L. B. Price	Wayland
Wayland Alexander	Ohio.....	Mary Lou Smith	Hartford
Wayne County High School	Wayne.....	Arthur J. Lloyd	Monticello
Waynesburg	Lincoln.....	Charles Bryant	Waynesburg
Weaverton	Henderson.....	C. B. West	Henderson
Weeksburg	Floyd.....	Foster S. Meade	Weeksburg
West Corbin	Whitley.....	Hobert Eaton	Otas
Western	Fulton.....	Elbert Clark	Hickman
Western Cons.	Anderson.....	Robert B. Turner	Sinai
Western Hills	Bracken.....	Donald W. Colvin	Bradford
West Irvine	Estill.....	Myrtle Broadus	West Irvine
West Louisville H. S.	Daviess.....	Harry L. Markham	West Louisville
West Point (Ind.)	Hardin.....	James M. Wood	West Point
West Van Lear	Johnson.....	Virgil Porter	West Van Lear
Wheelwright	Floyd.....	Wayne Ratliff	Wheelwright
White Hall	Madison.....	Margaret Brandenburg	Richmond
White Plains	Allen.....	Wm. Calhoun	Scottsville
White Plains	Hopkins.....	W. N. Oates	White Plains
Whitesburg	Letcher.....	Millard Tolliver	Whitesburg

**AN ALPHABETICAL LIST OF PUBLIC SCHOOLS IN KENTUCKY HAVING
FOUR OR MORE TEACHERS—Continued**

Name of School	County	Principal	Address
Whitesville	Daviess	George Coker, Jr.	Whitesville
Whitley City Ele.	McCreary	Carl E. Allen	Whitley City
Wickliffe	Ballard	Charles Sexton	Wickliffe
Williamsburg (Ind.)	Whitley	H. Lloyd Goodlett	Williamsburg
Williamstown (Ind.)	Grant	None	Williamstown
Willisburg	Washington	Kenneth Kuhnert	Willisburg
Wilmore H. S.	Jessamine	Dan Glass	Wilmore
Winchester (Ind.)	Clark		
Fannie Bush		Mrs. James M. Fishback	Winchester
Hickman		Mrs. Hannah McClure	Winchester
Winchester High		D. C. Anderson	Winchester
Oliver (C)		G. W. Adams	Winchester
Wingo	Graves	Howard V. Reid	Wingo
Woodbine	Whitley	Raymond S. Wells	Woodbine
Woodburn	Woodford	Thomas Rogers	Versailles
Wooton Community	Leslie	Harrell Hoskins	Wooton
Worthville	Carroll	Jim Leonard	Worthville
Wren's View	Garrard	Harold Ward	Paint Lick
Wrigley	Morgan	Byron Lewis	Wrigley
Wurtland Ele.	Greenup	Mrs. Bertha Savage	Wurtland
Wurtland High	Greenup	Eugene Sammons	Wurtland

Y

Yancey	Harlan	Frank Brittain	Yancey
--------	--------	----------------	--------

**AN ALPHABETICAL LIST OF PRIVATE AND PAROCHIAL SCHOOLS
HAVING ONE OR MORE TEACHERS**

Name	County	Principal	Address
------	--------	-----------	---------

A

Academy Notre Dame of Providence	Campbell	Sr. Rose Francis	Newport
Academy of Our Lady of Mercy	Jefferson	Sr. M. Dolores	Louisville
All Saints Graded	Boone	Sr. M. Adelgunda	Walton
Annville Institute	Jackson	Zilda R. Heusinkveld	Annville

B

Berea Foundation School	Madison	Roy N. Walters	Berea
Bethany School	Wolfe	Jon Clayton	Bethany
Bethel	Breathitt	Rev. Harold W. Meland	Jackson
Bethlehem Academy	Hardin	Sr. M. Melitina	St. John
Bethlehem Academy	Nelson	Sr. Raymunda	Bardstown
Blessed Martin (C)	Union	Sr. Frances Louise	St. Vincent
Blessed Mother	Daviess	Sr. Mary Callista	Owensboro
Blessed Sacrament (C)	Daviess	Sr. Marcella	Owensboro
Blessed Sacrament	Kenton	Sr. Mary Francesca	So. Ft. Mitchell
Bowling Green Business University H. S.	Warren	Mrs. Frances T. Harris	Bowling Green

C

Cardome Visitation Academy	Scott	Mother Jane Frances Blakely	Georgetown
Cathedral of the Assumption	Jefferson	Sr. Mary Berenice	Louisville
Catholic H. S. (C)	Jefferson	Sr. Mary Timothy	Louisville
Christ the King	Fayette	Sr. Mary Blanche	Lexington
Christ the King	Jefferson	Sr. M. Ora	Louisville
Convent of the Good Shepherd (C)	Jefferson	Mother M. Clotilde	Louisville
Corpus Christi	Campbell	Sr. Mary Aidan	Newport
Covington Catholic H. S.	Kenton	John S. Feldmeier	Covington
Covington Latin School	Kenton	Msgr. Francis R. Mielech	Covington

E

Elizabethtown Catholic High	Hardin	Sr. Doloretta Marie	Elizabethtown
Erie	Carter	Miss Mary K. Kesler	Olive Hill
Ezel	Morgan	Miss Larue Millen	Ezel

F

Flaget High	Jefferson	Br. Mark	Louisville
Fort Campbell Dependent School	Christian	E. E. Beck	Ft. Campbell
Fort Knox Dependent School	Hardin	Wm. E. Kingsolver	Ft. Knox
Fulton Seventh Day Adventist	Fulton	Carol Stern	Fulton

G

Good Shepherd	Franklin	Rt. Rev. Joseph O'Dwyer	Frankfort
---------------------	----------	-------------------------------	-----------

H

Hazel Green Academy	Wolfe	Mrs. Henry A. Stovall	Hazel Green
Highland Institute	Breathitt	Mrs. Caroline Coker	Guerrant
Holy Cross	Jefferson	Sr. M. Jane	Louisville
Holy Cross Ele.	Kenton	Sr. Mary Clare	Latonia
Holy Cross High	Kenton	Sr. M. Judith Hock	Covington
Holy Family	Boyd	Sr. Mary Herbert	Ashland
Holy Family	Jefferson	Sr. Agnes Clarissa	Louisville
Holy Guardian Angels	Kenton	Sr. Mary Ancilla	Covington
Holy Name	Henderson	Sr. Eleanor	Henderson
Holy Name	Jefferson	Sr. Mary Cecelia	Louisville
Holy Rosary (C)	Washington	Sr. M. Raphael	Springfield
Holy Rosary Academy	Jefferson	Sr. M. Paracleta	Louisville
Holy Spirit	Jefferson	Sr. Mary Benedict	Louisville
Holy Trinity	Jefferson	Sr. M. Francetta	Louisville
Houston Mission	Breathitt	Miss Elva M. Foster	Houston

**AN ALPHABETICAL LIST OF PRIVATE AND PAROCHIAL SCHOOLS
HAVING ONE OR MORE TEACHERS—Continued**

Name	County	Principal	Address
I			
Immaculate Conception	Campbell.....	Sr. Cecilia Edward	Newport
Immaculate Conception	Hancock.....	Sr. Mary Monica	Hawesville
Immaculate Conception	Hopkins.....	Sr. M. Joetta	Earlington
Immaculate Conception	Oldham.....	Sr. Mary Callista	LaGrange
K			
Kentucky Home School for Girls	Jefferson.....	Mrs. H. K. Bullitt	Louisville
Kentucky Military Institute	Jefferson.....	Nelson C. Hodgkin	Lyndon
Ky. Mountain Gospel Crusade	Magoffin.....	Ralph D. Shoemaker	Swampton
L			
LaSalette Academy	Kenton.....	Sr. Lucille Russell	Covington
Laurel Mission	Leslie.....	Charlotte Harris	Big Laurel
Lee City Mission School	Wolfe.....	Miss Mary M. Powell	Lee City
Lexington Catholic High	Fayette.....	Very Rev. John J. Walsh, Supt. ..	Lexington
Loretto High School	Jefferson.....	Sr. Martha Marie Bradfish	Louisville
Louisville Baptist H. S.	Jefferson.....	Dr. J. C. Jackson	Louisville
Louisville Collegiate School	Jefferson.....	Miss Frances Hoge Reese	Louisville
M			
Magoffin Baptist Institute	Breathitt.....	George H. Turner	Mountain Valley
Margaret Hall	Woodford.....	Sr. Rachel	Versailles
Maryhurst	Jefferson.....	Sr. Marie	Louisville
Masonic Home	Jefferson.....	Laura Johnson	Masonic Home
Millersburg Military	Bourbon.....	Col. W. R. Nelson	Millersburg
Most Blessed Sacrament	Jefferson.....	Sr. Mary Oswald	Louisville
Mother of God	Kenton.....	Sr. Mary Irenas	Covington
Mt. Carmel H. S.	Breathitt.....	Lela G. McConnell	Lawson
Mount St. Joseph Academy	Daviess.....	Sr. Joseph Therese	Maple Mount
N			
Nazareth Academy	Nelson.....	Sr. Marietta	Nazareth
Newport Catholic H. S.	Campbell.....	Rev. John V. Hegenauer	Newport
Notre Dame Academy	Kenton.....	Sr. Mary Immacula	Covington
O			
Oakdale Vocational	Breathitt.....	Miss Jennie R. Greider	Oakdale
Oneida Institute	Clay.....	Donald R. Estes	Oneida
Ormsby Village School	Jefferson.....	Anna B. Moss	Anchorage
Our Lady	Jefferson.....	Sr. Mary Columba	Louisville
Our Lady of Lourdes	Jefferson.....	Sr. M. Thecla	St. Matthews
Our Lady of the Highlands	Campbell.....	Mother M. St. Therese	Ft. Thomas
Our Lady of the Mountains Aca.	Johnson.....	Sr. M. Angelina	Paintsville
Our Lady of Perpetual Help	Taylor.....	Sr. Francis Xavier	Campbellsville
Our Mother of Sorrows	Jefferson.....	Sr. Mary Bertilla	Louisville
Our Savior (C)	Kenton.....	Sr. Mary Thomasina	Covington
Owensboro Catholic H. S.	Daviess.....	Sr. Mary Auxilium	Owensboro
P			
Paducah Seventh Day Adventist	McCracken.....	Miss Linda Porter	Paducah
Parkland Baptist Ele.	Jefferson.....	Robert James	Louisville
Pee Wee Valley Jr. Academy	Oldham.....	Robert D. Groome	Pee Wee Valley
Pikeville College Academy	Pike.....	A. A. Page	Pikeville
Pikeville College Trng. School	Pike.....	Elizabeth North	Pikeville
Pinkerton H. S.	Woodford.....	Dean Lewis A. Piper	Midway
Portland Christian	Jefferson.....	Claude Neal	Louisville
Presentation Academy	Jefferson.....	Sr. Agnes Geraldine	Louisville
R			
Ridgewood School (C)	Jefferson.....	Juanita B. Lonas	Anchorage
Riverside Institute	Breathitt.....	Miss Adah Drushal	Lost Creek
Rosary School (C)	McCracken.....	Sr. Edwardine	Paducah

**AN ALPHABETICAL LIST OF PRIVATE AND PAROCHIAL SCHOOLS
HAVING ONE OR MORE TEACHERS—Continued**

Name	County	Principal	Address
S			
Sacred Heart	Campbell	Sr. M. Hermina	Bellevue
Sacred Heart	Fulton	Sr. Mary Ansbert	Hickman
Sacred Heart	Jefferson	Sr. Annette	Louisville
Sacred Heart	Logan	Sr. Mary Jude	Russellville
Sacred Heart Academy	Jefferson	Sr. M. Theodolinda	Louisville
Sacred Heart Model	Jefferson	Sr. M. Delia	Louisville
St. Agatha Academy	Clark	Sr. Caroline Mary	Winchester
St. Agnes	Jefferson	Sr. Joseph Imelda	Louisville
St. Agnes	Kenton	Sr. Mary Edwardine	Covington
St. Agnes	Union	Sr. John Lynette Clarkson	Uniontown
St. Aloysius	Jefferson	Sr. Julia Marie	Louisville
St. Aloysius	Kenton	Sr. Mary Reparta	Covington
St. Aloysius	Oldham	Sr. M. Victoria	Pee Wee Valley
St. Alphonsus	Daviess	Sr. Charles Mary	St. Joseph
St. Ambrose	Hardin	Sr. Mary Blandine	Cecilia
St. Andrew	Laurel	Sr. Mary Augusta	London
St. Ann	Jefferson	Sr. Mary Sylvia	Louisville
St. Ann	Kenton	Sr. Ida Catherine	Covington
St. Ann	Union	Sr. Frances Loretto	Morganfield
St. Anthony	Breckinridge	Sr. M. Fidelis Meise	Roff
St. Anthony	Campbell	Sr. Mary Editha	Bellevue
St. Anthony	Daviess	Sr. Sylvester Marie	Utica
St. Anthony	Jefferson	Sr. M. Chrysantha	Louisville
St. Anthony	Kenton	Rev. B. F. Nune	Covington
St. Augustine	Bracken	Sr. Mary Romilda	Augusta
St. Augustine	Henderson	Sr. Vincent de Paul	Reed
St. Augustine (C)	Jefferson	Sr. Edith Maria	Louisville
St. Augustine	Kenton	Sr. M. Melania	Covington
St. Augustine	Marion	Sr. Nerincxk Marie	Lebanon
St. Bartholomew	Jefferson	Sr. Georgine	Buechel
St. Benedict	Bullitt	Sr. Aline Maria	Lebanon Junction
St. Benedict	Grayson	Sr. Martin Gertrude	Wax
St. Benedict	Jefferson	Sr. Charles Mary	Louisville
St. Benedict Ele. & Commercial	Kenton	Sr. M. Camilla & Sr. M. Caritas	Covington
St. Bernard	Campbell	Sr. Mary Ambrose	Dayton
St. Bernard H. S.	Casey	Sr. Carmelita Mattingly	Clements ville
St. Boniface	Jefferson	Sr. Alodia	Louisville
St. Boniface	Kenton	Sr. Agnes Marie	Ludlow
St. Brigid	Hardin	Sr. Rose Ann	Vine Grove
St. Brigid	Jefferson	Sr. Estelle	Louisville
St. Camillus	Whitley	Sr. Elizabeth Marie	Corbin
St. Catherine	Nelson	Sr. M. Andrew Lamkin	New Haven
St. Catherine Academy	Washington	Sr. M. Julia	St. Catherine
St. Catherine of Siena	Campbell	Sr. Jerome	Ft. Thomas
St. Cecilia	Jefferson	Sr. Margaret Arthur	Louisville
St. Cecilia	Kenton	Sr. M. Charlotte	Independence
St. Charles	Carlisle	Sr. Frances Therese	Bardwell
St. Charles Borromeo	Jefferson	Sr. Mary Eugenia	Louisville
St. Columba	Jefferson	Sr. James Rita	Louisville
St. Denis	Hickman	Sr. Lucian	Fancy Farm
St. Denis	Jefferson	Sr. Mary Damien	Louisville
St. Dominic	Washington	Sr. Margaret Marie	Springfield
St. Edward	Harrison	Sr. Marie Claire	Cynthiana
St. Edward	Jefferson	Sr. Thomasine	Jeffersonton
St. Edward's	Fulton	Sr. Moneta	Fulton
St. Elizabeth	Daviess	Sr. M. Clarentia	Curdsville
St. Elizabeth	Jefferson	Sr. M. Agnita	Louisville
St. Frances of Rome	Jefferson	Sr. Paula	Louisville
St. Francis de Sales	Campbell	Sr. Mary of Providence	Newport
St. Francis of Assisi	Jefferson	Sr. M. Jean	Louisville
St. George	Jefferson	Sr. Mary De Chantal	Louisville
St. George	Letcher	Sr. Rose Marie	Jenkins
St. Gregory	Knox	Sr. Mary of the Cross	Barbourville
St. Gregory	Nelson	Sr. Ellen Maria	Samuels
St. Helen	Jefferson	Sr. M. Nunila	Shively
St. Henry	Kenton	Sr. M. Hilda & Sr. M. Gertrude	Erlanger
St. James	Bracken	Rev. Urban A. Horstman	Brooksville
St. James	Jefferson	Sr. Leora	Louisville
St. James	Kenton	Sr. Mary Barbara	Ludlow
St. John	Campbell	Sr. Mary Ann	Newport
St. John	Jefferson	Sr. Restituta	Louisville
St. John	Kenton	Sr. Mary Ignatia	Covington
St. John's	McCracken	Sr. Mary Bernadette	Paducah
St. John Evangelist	Carroll	Sr. Mary Eugenio	Carrollton

**AN ALPHABETICAL LIST OF PRIVATE AND PAROCHIAL SCHOOLS
HAVING ONE OR MORE TEACHERS—Continued**

Name	County	Principal	Address
St. John Evangelist	Edmonson	Sr. M. Hermenegild	Sunfish
St. John Orphanage	Kenton	Sr. M. Perpetua	Covington
St. Joseph	Campbell	Sr. Mary Cyril	Cold Spring
St. Joseph	Campbell	Sr. Ann Josepha	Melbourne
St. Joseph	Graves	Sr. Jean Claire	Mayfield
St. Joseph	Grayson	Sr. Mary Bertha	Leitchfield
St. Joseph	Jefferson	Sr. Mary Flavia	Louisville
St. Joseph	Kenton	Sr. M. Kathleen	Covington
St. Joseph	Kenton	Sr. Ida	Covington
St. Joseph's	Muhlenberg	Sr. George Marie	Central City
St. Joseph	Warren	Sr. Mary Olive	Bowling Green
St. Joseph Orphanage	Campbell	Sr. Mary Celine	Cold Spring
St. Joseph's Orphanage	Jefferson	Sr. M. Hildegard	Louisville
St. Joseph Preparatory	Nelson	Rev. Br. Charles	Bardstown
SS. Joseph and Paul	Daviess	Sr. Rose Alice	Owensboro
St. Julian	Bell	Rev. Fr. K. Cronin	Middlesboro
St. Lawrence	Daviess	Sr. Agnes Jean	Philpot
St. Leo	Woodford	Rev. Leo F. Wilson	Versailles
St. Leo the Great	Jefferson	Sr. M. Celeste	Louisville
St. Louis Bertrand	Jefferson	Sr. Mary Gilbert	Louisville
St. Martin	Daviess	Sr. Mary Lewis	Owensboro
St. Martin	Jefferson	Sr. M. Guidonia	Louisville
St. Mary	Campbell	Sr. Mary Augustin	Alexandria
St. Mary Cathedral	Kenton	Sr. DeChantal	Covington
St. Mary High School	Campbell	Rev. Louis B. Brinker	Alexandria
St. Mary Magdalene	Daviess	Sr. Aloise	Maple Mount
St. Mary Magdalen	Jefferson	Sr. Mary Sylvester	Louisville
St. Mary of the Woods	Breckinridge	Sr. M. Boniface	McQuady
St. Mary of the Woods	Daviess	Sr. Mary Rita	Whitesville
St. Mary's	Bourbon	Sr. David	Paris
St. Mary's Academy	McCracken	Sr. Julia Frances	Paducah
St. Mary's College H. S.	Marion	Rev. Carl R. Fritz	St. Mary
St. Michael	Nelson	Sr. Mary Dolorita	Fairfield
St. Michael's	Jefferson	Sr. Clementia	Louisville
St. Mildred	Pulaski	Sr. Mary Bennet	Somerset
St. Monica (C)	Marion	Sr. Ellen Thomas	Lebanon
St. Monica (C)	Nelson	Sr. Margaret Patrice	Bardstown
St. Patrick	Kenton	Sr. Benita	Covington
St. Patrick	Mason	Sr. M. Cecile	Maysville
St. Patrick	Montgomery	Sr. M. Imelda	Mt. Sterling
St. Patrick's	Jefferson	Sr. Ann Marita	Louisville
St. Paul	Boone	Sr. Mary De Sales	Florence
St. Paul	Caldwell	Sr. Athanasius	Princeton
St. Paul	Grayson	Sr. Margaret Louise	Leitchfield
St. Paul	Jefferson	Sr. M. Theodora	Louisville
St. Paul Lutheran	McCracken	Arnold W. Wentzel	Paducah
St. Paul's	Fayette	Sr. Loretta Anne	Lexington
St. Paul's	Jefferson	Sr. Mary Roberta	Pleasure Ridge Park
St. Peter	Jefferson	Sr. M. Viola	Louisville
St. Peter	Union	Sr. Eudocia	Waverly
St. Peter Alcantara	Daviess	Sr. Mary Gemma	Owensboro
SS. Peter and Paul	Boyle	Sr. M. Lawrence	Danville
SS. Peter and Paul	Campbell	Sr. M. Fidelia	California
SS. Peter and Paul	Christian	Sr. M. Josetta	Hopkinsville
St. Peter Claver (C)	Fayette	Sr. M. Loyola	Lexington
St. Peter Claver (C)	Jefferson	Sr. M. Cyrilla	Louisville
St. Peter's	Fayette	Sr. Regina Fidelis	Lexington
St. Philip	Campbell	Sr. Mary Carmel	Melbourne
St. Philip Neri	Jefferson	Sr. Frances Miriam	Louisville
St. Raphael	Jefferson	Sr. M. Norberta	Louisville
St. Raphael's	Daviess	Sr. Joseph Adrian	Owensboro
St. Rita	Jefferson	Sr. M. Adele	Louisville
St. Romuald	Breckinridge	Sr. Jamesina	Hardinsburg
St. Rose	Breckinridge	Sr. Benedict	Cloverport
St. Rose	Washington	Sr. Elaine Marie	Springfield
St. Sebastian	McLean	Sr. Jane Miriam	Calhoun
St. Stephen, Martyr (W.&C.)	Jefferson	Sr. Maria	Louisville
St. Stephen	Campbell	Sr. Mary Sophia	Newport
St. Stephen	Harlan	Sr. Frances Grace	Cumberland
St. Stephen Cathedral School	Daviess	Sr. Mary Isidore	Owensboro
St. Therese	Campbell	Sr. M. Geraldine	Southgate
St. Therese	Jefferson	Sr. M. Aloyse	Louisville
St. Thomas	Campbell	Sr. Louise Joseph	Ft. Thomas
St. Thomas More	Jefferson	Sr. Mary Mildred	Louisville
St. Thomas More	McCracken	Sr. M. Cordelia	Paducah
St. Thomas Orphanage	Jefferson	Sr. Mary Rosaline	Anchorage

**AN ALPHABETICAL LIST OF PRIVATE AND PAROCHIAL SCHOOLS
HAVING ONE OR MORE TEACHERS—Continued**

Name	County	Principal	Address
St. Vincent Academy	Union.....	Sr. Lucina	St. Vincent
St. Vincent de Paul	Campbell.....	Sr. Mary Germaine	Newport
St. Vincent de Paul	Jefferson.....	Sr. M. Adeline	Louisville
St. Vincent Orphanage	Jefferson.....	Sr. Mary Borgia	Louisville
St. William	Daviess.....	Sr. Paul Joseph	Philpot
St. William	Garrard.....	Sr. Mary Josine	Lancaster
St. William	Jefferson.....	Sr. Mary Clement	Louisville
St. Xavier	Jefferson.....	Bro. John Joseph	Louisville
Sayre School	Fayette.....	Mrs. Robert W. Miles	Lexington
Seventh Day Adventist	McCreary.....	Noble K. Shepherd	Stearns...
Seventh Day Adventist Church School	Kenton.....	Wm. M. Gilliland	Covington
Stuart Robinson	Letcher.....	Jack Burkich	Blackey
Sue Bennett College Trng. School	Laurel.....	Mrs. Mary White Wells	London

U

Ursiline Academy	Jefferson.....	Sr. Mary Antonia Wagner	Louisville
------------------------	----------------	-------------------------------	------------

V

Villa Madonna Academy	Kenton.....	Sr. Aileen	Covington
-----------------------------	-------------	------------------	-----------

STATISTICAL DATA FOR SCHOOL YEAR 1952-53

District and district totals in black type. District totals include data for all public schools in district. (Ind.) indicates independent school district. The data for enrollment are as of September, 1952.

Name of County and Independent School Districts, Including Public Schools of Four or More Teachers and Private and Parochial Schools of One or More Teachers	Census 1952	Enrollment		Teachers		Grades Included in H. S.
		Ele.	H. S.	Ele.	H. S.	
Adair (County)	W. 4,416	2,866	473	115	20
.....	C. 231	170	37	10	3
Breeding H. S.	W.	80	67	3	3	9-12
Columbia H. S.	W.	398	334	11	14	9-12
Knifley H. S.	W.	31	72	1	3	9-12
Jackman H. S.	C.	68	37	2	3	9-12
Allen (County)	W. 2,405	1,348	504	50	17
.....	C. 17	35	1
Allen Co. High	W.	504	17	7-12
Mt. Zion	W.	122	4
Petroleum	W.	172	6
White Plains	W.	117	4
Scottsville (Ind.)	W. 656	360	197	11	9
.....	C. 40	28	1
Scottsville Ele.	W.	360	11
Scottsville High	W.	197	9	7-12
Anderson (County)	W. 1,773	1,207	363	39	15
.....	C. 112	76	3
Anderson	W.	288	11	9-12
Alton	W.	206	6
Lawrenceburg	W.	291	9
Rutherford	W.	125	5
Sand Spring	W.	168	5
Western	W.	157	75	5	4	9-12
Ballard (County)	W. 2,449	2,032	550	64	23
.....	C. 108	80	12	3	1
Ballard Memorial H. S.	W.	550	23	9-12
Bandana	W.	313	10
Barlow	W.	291	9
Blandville	W.	146	7
Kevil	W.	384	10
LaCenter	W.	490	15
Wickliffe	W.	350	11
Central	C.	80	12	3	1	9-10
Barren (County)	W. 3,929	2,267	1,066	69	42
.....	C. 285	130	5
Austin Tracy	W.	161	236	4	10	7-12
Hiseville	W.	378	239	9	10	7-12
Park City	W.	313	296	7	11	7-12
Temple Hill	W.	341	295	9	11	7-12
Caverna (Ind.)	W. 615	479	120	15	6
.....	C. 121	82	47	3	3
Caverna Ele. & H. S.	W.	190	120	6	6	9-12
Caverna Ele. & Jr. H.	W.	289	9
Horse Cave Col.	C.	57	47	2	3	9-12
Glasgow (Ind.)	W. 1,600	1,300	256	31	14	9-12
.....	C. 172	174	67	4	5	9-12
Bath (County)	W. 2,159	1,555	326	32	31
.....	C. 80	57	3
Bethel Cons.	W.	260	60	8	4	9-12
Owingsville Cons.	W.	839	161	9	23	9-12
Salt Lick Cons.	W.	431	85	14	4	9-12
Sharpsburg (Ind.)	W. 212	131	100	4	6	7-17
.....	C. 71	54	1
Bell (County)	W. 8,559	5,974	994	181	38
.....	C. 24
Arjay	W.	227	6
Balkan	W.	187	5
Beans Fork	W.	183	4
Dorton Branch	W.	203	5
Fonde	W.	228	6

STATISTICAL DATA FOR SCHOOL YEAR 1952-53—Continued

Name of County and Independent School Districts, Including Public Schools of Four or More Teachers and Private and Parochial Schools of One or More Teachers	Census 1952	Enrollment		Teachers		Grades Included in H. S.
		Ele.	H. S.	Ele.	H. S.	
Henderson Settlement W.	224	193	4	7	9-12
Kettle Island W.	138	5	7
Red Bird Settlement W.	99	103	2	7	9-12
Straight Creek W.	217	6
Union W.	147	4
Bell High W.	698	24	9-12
Lone Jack (Ind.) W.	396	290	85	7	6	9-12
..... C.
Middlesboro (Ind.) W.	3,140	2,067	604	55	22
..... C.	323	147	109	4	4
Central W.	830	23
East End W.	150	4
Junction W.	267	7
Jr. H. S. W.	415	11
Noetown W.	360	8
Sr. H. S. W.	604	22	9-12
Lincoln C.	147	109	4	4	7-12
St. Julian (Par.) W.	42	2
Pineville (Ind.) W.	836	533	126	15	9	9-12
..... C.	55	58	2
Boone (County) W.	2,508	1,820	390	49	17
..... C.	24	20	1
Burlington W.	285	109	8	4	9-12
Florence W.	524	98	13	5	9-12
Hebron W.	395	117	10	4	9-12
New Haven W.	250	66	6	4	9-12
St. Paul (Par.) W.	167	4
Walton-Verona (Ind.) W.	487	360	105	9	6
..... C.	8
Verona W.	120	4
Walton W.	240	105	5	6	7-12
All Saints (Par.) W.	32	2
Bourbon (County) W.	2,330	1,508	565	60	29
..... C.	287	117	5
Bourbon County Voc. W.	320	18	9-12
Center Hill W.	269	11
Clintonville W.	294	11
Little Rock W.	215	8
Millersburg W.	303	12
North Middletown W.	195	245	9	11	7-12
Ruddles Mills W.	232	9
Millersburg Military Inst. (Pri.) W.	70	102	5	10	9-12
Paris (Ind.) W.	897	520	380	19	20
..... C.	262	215	227	6	8
Seventh Street W.	343	380	13	20	7-12
Southside W.	177	6
Western C.	215	227	6	8	7-12
St. Mary's (Par.) W.	75	3
Boyd (County) W.	2,731	1,946	420	55	15
..... C.
Boyd Co. H. S. W.	420	15	9-12
Cannonsburg W.	297	9
England Hill W.	351	10
Summit Cons. W.	724	18
Ashland (Ind.) W.	6,175	3,206	2,518	107	91
..... C.	131	82	60	3	4
Bayless W.	191	6
Wade Clay W.	86	4
Condit W.	362	13
Crabbe W.	264	10
Hager W.	462	15
Hatcher W.	274	9
Means W.	256	8
Oakview W.	429	14
Charles Russell W.	447	15
Wylie W.	435	13
Ashland Sr. H. S. W.	1,069	44	10-12
Coles Jr. H. S. W.	616	22	9th

STATISTICAL DATA FOR SCHOOL YEAR 1952-53—Continued

Name of County and Independent School Districts, Including Public Schools of Four or More Teachers and Private and Parochial Schools of One or More Teachers	Census 1952	Enrollment		Teachers		Grades Included in H. S.
		Ele.	H. S.	Ele.	H. S.	
Putnam Jr. H. S. W.	833	25	9th
Booker T. Washington C.	82	60	3	4	9-12
Holy Family (Par.) W.	213	69	8	6	9-12
Catlettsburg (Ind.) W.	1,070	730	241	25	10
..... C.	4
Catlettsburg H. S. W.	241	10	9-12
Haney W.	219	8
Hatfield W.	284	9
Second Ward W.	227	8
Fairview (Ind.) W.	1,227	634	266	18	8	9th
..... C.
Boyle (County) W.	2,107	1,395	522	39	23
..... C.	133	51	2
East End W.	270	8
Forkland W.	153	68	4	4	7-12
Junction City W.	385	173	10	7	8-12
Parksville W.	234	115	7	5½	7-12
Perryville W.	338	166	9	6½	8-12
Danville (Ind.) W.	1,372	879	363	33	20
..... C.	324	247	126	7	9
Danville H. S. W.	363	20	8-12
Jennie Rogers School W.	339	16
Maple Avenue School W.	480	17
Bate School W.	247	126	7	9	7-12
Ky. School for the Deaf (State) W.&C.	315	12	24	2	9th
SS. Peter & Paul (Par.) W.	84	3
Bracken (County) W.	1,363	700	401	25	23
..... C.	12	16	1
Brooksville W.	267	285	8	17	7-12
Germantown W.	158	55	6	3	7-9
Milford W.	98	5
Western Hills W.	177	61	6	3	7-9
St. James (Par) W.	40	30	2	3	7-12
Augusta (Ind.) W.	343	240	80	6	5	9-12
..... C.	11
St. Augustine (Par) W.	41	2
Breathitt (County) W.	6,057	4,085	585	126	21
..... C.	2
Big Rock W.	284	9
Breathitt H. S. W.	585	21	9-12
Caney Cons. W.	353	11
Evanston W.	190	4
Little Red W.	178	5
Quicksand W.	223	5
Rousseau W.	277	7
Vancleve W.	169	5
Bethel (Pri.) W.	60	2
Houston Mission (Pri.) W.	45	2
Magoffin Baptist Inst. (Pri.) W.	10	60	1	6	7-12
Mt. Carmel H. S. (Pri.) W.	140	8	9-12
Oakdale Vocational (Pri.) W.	30	60	2	9	6-12
Riverside Institute (Pri.) W.	36	43	2	6	9-12
Highland Institute (Par.) W.	54	35	2	6	9-12
Jackson (Ind.) W.	560	315	142	7	7
..... C.	17	15	1
Jacson Ele. W.	315	7
Jackson H. S. W.	142	7	7-12
Breckinridge (County) W.	3,218	1,850	460	56	26
..... C.	179	115	22	4	2
Ben Johnson W.	144	5
Breckinridge Co. High W.	489	263	9	16	9-12
Custer W.	189	5
Irrington High W.	256	197	7	10	9-12
McQuady W.	120	4
Hardinsburg Training C.	68	22	2	2	9-10
St. Anthony (Par.) W.	54	2
St. Mary of the Woods (Par.) W.	35	2

STATISTICAL DATA FOR SCHOOL YEAR 1952-53—Continued

Name of County and Independent School Districts, Including Public Schools of Four or More Teachers and Private and Parochial Schools of One or More Teachers	Census 1952	Enrollment		Teachers		Grades Included in H. S.
		Ele.	H. S.	Ele.	H. S.	
St. Romuald (Par.) W.	108	23	3	1	9th
Cloverport (Ind.) W.	383	280	83	8	5	9-12
..... C.	3
St. Rose (Par.) W.	64	2
Bullitt (County) W.	2,340	1,914	355	53	20
..... C.	58	60	2
Belmont W.	145	4
Mt. Washington W.	375	130	11	8	9-12
Nichols W.	144	4
Shepherdsville W.	971	225	24	12	9-12
Lebanon Junction (Ind.) W.	371	229	60	8	4	9-12
..... C.	8
Saint Benedict (Par.) W.	75	31	2	2	9-12
Butler (County) W.	2,792	1,808	552	75	16
..... C.	24	20	1
Morgantown W.	440	475	12	13	7-12
Rochester W.	92	77	3	3	9-12
Caldwell (County) W.	1,587	884	316	27	15
..... C.	70
Caldwell County H. S. W.	568	165	16	7	9-12
Fredonia H. S. W.	210	151	5	8	7-12
Princeton (Ind.) W.	1,176	676	498	21	20
..... C.	171	112	66	3	3
Butler H. S. W.	498	20	7-12
East Side W.	676	21
Dotson C.	112	66	3	3	7-12
St. Paul (Par.) W.	27	2
Calloway (County) W.	2,540	1,583	466	43	25
..... C.	28	6	1
Elmo W.	219	114	6	5	9-12
Faxon W.	248	6
Hazel W.	204	83	6	5	9-12
Kirksey W.	251	99	6	5	9-12
Lynn Grove W.	225	84	6	5	9-12
New Concord W.	229	86	6	5	9-12
Murray (Ind.) W.	928	550	412	13	17	7-12
..... C.	127	110	41	3	3	9-12
Murray Trng. School (State) .. W.	236	170	6	12	7-12
Campbell (County) W.	2,420	1,398	385	46	18
..... C.
Alexandria W.	563	16
Campbell County H. S. W.	385	18	9-12
Dale W.	337	11
Grant's Lick W.	267	10
Jolly, A. J. Memorial W.	231	9
St. Mary H. S. (Pri.) W.	110	5	9-12
Sacred Heart (Par.) W.	504	11
St. Anthony (Par.) W.	321	53	7	1
St. John (Par.) W.	55	2
St. Joseph (Par.) W.	59	3
St. Mary Ele. (Par.) W.	115	3
SS. Peter and Paul (Par.) W.	74	2
St. Philip (Par.) W.	102	3
Bellevue (Ind.) W.	1,495	399	338	16½	21½
..... C.
Bellevue H. S. W.	338	21½	7-12
Center Street Ele. W.	399	16½
Cold Spring (Ind.) W.	534	228	7½
..... C.
St. Joseph (Par.) W.	300	8
St. Joseph Orph. (Par.) W.	78	4
Dayton (Ind.) W.	1,929	905	242	27	16
..... C.
Dayton H. S. W.	242	16	9-12
Eighth Avenue W.	623	20
Lincoln W.	282	7
St. Bernard (Par.) W.	408	9

STATISTICAL DATA FOR SCHOOL YEAR 1952-53—Continued

Name of County and Independent School Districts, Including Public Schools of Four or More Teachers and Private and Parochial Schools of One or More Teachers	Census 1952	Enrollment		Teachers		Grades Included in H. S.
		Ele.	H. S.	Ele.	H. S.	
Ft. Thomas (Ind.) W.	1,740	576	485	33	28
C.
Highlands W.	485	28	9-12
Johnson W.	230	13
Moyer W.	196	11
Woodfill W.	150	9
Our Lady of the Highlands (Pri.) W.	48	51	7	10	7-12
St. Catherine of Siena (Par.) W.	108	4
St. Thomas (Par.) W.	312	130	9	8	9-12
Newport (Ind.) W.	5,229	2,774	677	101	35
C.	154	109	4
Arnold W.	455	16
Fourth Street W.	457	13
Grandview W.	195	7
Junior H. S. W.	514	26
Newport H. S. W.	677	35	9-12
Ninth Street W.	329	12
Park Avenue W.	346	10
Tenth Street W.	113	4
York Street W.	303	10
Southgate Street C.	109	4
Aca. Notre Dame of Providence (Pri.) W.	217	10	9-12
Corpus Christi (Par.) W.	293	8
Immaculate Conception (Par.) W.	230	6
Newport Catholic H. S. (Par.) W.	410	20	9-12
St. Francis de Sales (Par.) W.	152	4
St. Stephen (Par.) W.	371	8
St. Vincent de Paul (Par.) W.	251	6
Silver Grove (Ind.) W.	256	167	117	5	4	7-12
C.
Southgate (Ind.) W.	352	150	8
C.
St. Therese (Par.) W.	223	6
Carlisle (County) W.	1,372	930	353	26	17
C.	17	6	1
Arlington W.	164	83	5	5	9-12
Bardwell W.	301	116	8	5	9-12
Cunningham W.	257	70	8	3	9-12
Milburn W.	185	84	4	4	9-12
St. Charles (Par.) W.	66	2
Carroll (County) W.	1,030	766	24
C.	29	25	1
English W.	201	6
Ghent W.	165	5
Locust W.	127	4
Sanders W.	122	4
Worthville W.	151	5
Carrollton (Ind.) W.	677	510	265	15	11	9-12
C.	18	10	1
St. John Evangelist (Par.) W.	36	2
Carter (County) W.	6,551	4,058	1,565	128	49
C.	4
Carter W.	174	149	5	4	7-12
Clark Hill W.	128	4
Grahm Jr. H. S. W.	155	74	6	3	7-9
Hitchins W.	255	236	7	7	7-12
Olive Hill W.	293	526	7	13	7-12
Prichard W.	353	424	9	11	7-12
Soldier W.	123	40	4	1	7-9
Upper Tygart W.	250	116	7	3	7-9
Erie School (Pri.) W.	66	78	3	11	7-12
Casey (County) W.	4,203	3,020	149	133	7
C.	21	10	1
Middleburg W.	126	149	4	7	9-12
St. Bernard H. S. (Par.) W.	96	43	3	3	9-12

STATISTICAL DATA FOR SCHOOL YEAR 1952-53—Continued

Name of County and Independent School Districts, Including Public Schools of Four or More Teachers and Private and Parochial Schools of One or More Teachers	Census 1952	Enrollment		Teachers		Grades Included in H. S.
		Ele.	H. S.	Ele.	H. S.	
Liberty (Ind.)	W. 446	341	286	9	10	9-12
	C. 6					
Christian (County)	W. 3,601	2,304	551	67	27	
	C. 1,164	846		30		
Crofton	W.	413	114	11	6	9-12
Lacy	W.	451	128	12	6	9-12
LaFayette	W.	275		8		
Sinking Fork	W.	418	119	11	6	9-12
South Christian	W.	346	190	10	9	9-12
Ft. Campbell Dependent School (Pri.-Fed.)	W. & C.	732		32		
Hopkinsville (Ind.)	W. 1,217	1,016	450	34	22	
	C. 678	462	307	17	15	
Belmont	W.	339		11		
Hopkinsville H. S.	W.		450		22	8-12
Virginia St.	W.	419		13		
West Side	W.	258		9		
Attucks H. S.	C.		307		15	9-12
Booker T. Washington	C.	462		17		
S.S. Peter and Paul (Par.)	W.	87		3		
Pembroke (Ind.)	W. 195	255	212	7	7	7-12
	C. 145	138		3		
Clark (County)	W. 2,363	1,764	403	54	16	
	C. 83	57		2		
Becknerville	W.	186		6		
Clark County H. S.	W.		403		16	9-12
Pilot View	W.	246		8		
Trapp	W.	264		8		
Victory Heights	W.	591		16		
Winchester (Ind.)	W. 1,404	829	418	26	18	
	C. 312	195	115	6	8	
Fannie Bush	W.	289		9		
Hickman	W.	540		17		
Winchester H. S.	W.		418		18	7-12
Oliver	C.	195	115	6	8	7-12
St. Agatha Aca. (Pri.)	W.	96	32	3	3	9-12
Clay (County)	W. 6,834	5,279	404	170	14	
	C. 121	106		3		
Clay County H. S.	W.		404		14	9-12
Lower Horse Creek	W.	372		9		
Manchester	W.	630		14		
Oneida	W.	144		5		
Paces Creek	W.	166		4		
Oneida Institute (Pri.)	W.	135	198	5	11	9-12
Clinton (County)	W. 2,180	1,762		56		
	C. 12	10		1		
Albany (Ind.)	W. 475	300	350	9	10	9-12
	C.					
Crittenden (County)	W. 1,820	1,250	314	41	13	
	C.					
Crittenden Co. H. S.	W.		314		13	9-12
Frances	W.	133		4		
Mattoon	W.	162		4		
Tolu	W.	185		5		
Marion (Ind.)	W. 625	465	136	13	9	
	C. 22	17		1		
Marion Ele.	W.	465		13		
Marion H. S.	W.		136		9	9-12
Cumberland (County)	W. 2,217	1,429	358	60	12	
	C. 149	100		4		
Cumberland Co. Graded & H. S.	W.	207	253	7	7	7-12
Marrowbone	W.	179	105	4	5	7-12
Daviess (County)	W. 6,418	2,952	701	90	33	
	C. 72					

STATISTICAL DATA FOR SCHOOL YEAR 1952-53—Continued

Name of County and Independent School Districts, Including Public Schools of Four or More Teachers and Private and Parochial Schools of One or More Teachers	Census 1952	Enrollment		Teachers		Grades Included in H. S.
		Ele.	H. S.	Ele.	H. S.	
Daviess County H. S. W.	547	22	9-12
Maceo W.	197	6
Masonville W.	285	9
Philpot W.	320	9
Snyder W.	198	6
Sorgho W.	328	10
Stanley W.	332	9
Sutherland W.	325	10
Thruston W.	357	10
Utica H. S. W.	241	83	8	6	9-12
West Louisville H. S. W.	197	71	7	5	9-12
Whitesville W.	172	6	9-12
Mt. St. Joseph Aca. (Pri.) W.	156	12	9-12
St. Alphonsus (Par.) W.	171	36	4	2	9-12
St. Anthony (Par.) W.	101	3
St. Elizabeth (Par.) W.	62	2
St. Lawrence (Par.) W.	88	2
St. Martin (Par.) W.	131	4
St. Mary Magdalene (Par.) W.	94	2
St. Mary of the Woods (Par.) W.	315	70	7	3	9-12
St. Peter Alcantara (Par.) W.	147	4
St. Raphael's (Par.) W.	22	1
St. William (Par.) W.	235	60	5	3	9-12
Owensboro (Ind.) W.	6,181	3,479	984	142	49
Central Jr. H. S. W.	C. 468	306	231	11	12
Emerson W.	569	25
Franklin W.	254	11
Lee Jr. H. S. & Ele. W.	445	19
Lincoln W.	711	28
Longfellow W.	532	21
Senior H. S. W.	487	17
Technical H. S. W.	640	28	9-12
Washington W.	344	21	9-12
Wilson W.	273	11
Dunbar C.	208	10
Western C.	97	4
Blessed Mother (Par.) W.	209	231	7	12	7-12
Owensboro Catholic High (Par.) W.	366	7
SS. Joseph and Paul (Par.) W.	651	23	9-12
St. Stephen Cathedral (Par.) W.	611	16
Blessed Sacrament (Par.) C.	699	14
.....	41	8	1	1
Edmonson (County) W.	2,571	1,552	524	50	20
..... C.	45	32	2
Brownsville W.	179	290	6	10	7-12
Chalybeate W.	174	5
Kyrock W.	230	138	6	5	7-12
Lincoln W.	212	7
Sunfish W.	170	96	4	5	7-12
St. John Evangelist (Par.) W.....	49	11	2	2	9-12
Elliott (County) W.	2,813	1,670	337	58	13
..... C.
Sandy Hook W.	196	337	6	13	7-12
Estill (County) W.	2,986	2,260	370	85	15
..... C.
Estill County H. S. W.	370	15	9-12
Hargett W.	270	9
South Irvine W.	115	5
West Irvine W.	94	5
Irvine (Ind.) W.	729	560	198	17	8
..... C.	9	7	1
Irvine Graded W.	560	17
Irvine H. S. W.	198	8	9-12
Ravenna (Ind.) W.	253	176	7½
..... C.
Fayette (County) W.	7,633	4,012	2,389	135	111
..... C.	632	332	271	11	15
Athens W.	257	166	8	12	7-12

STATISTICAL DATA FOR SCHOOL YEAR 1952-53—Continued

Name of County and Independent School Districts, Including Public Schools of Four or More Teachers and Private and Parochial Schools of One or More Teachers	Census 1952	Enrollment		Teachers		Grades Included in H. S.
		Ele.	H. S.	Ele.	H. S.	
Bryan StationW.	622	495	19	21	7-9
KenwickW.	967	33	7-8
Lafayette, Jr.W.	645	22	7-8
Lafayette, Sr.W.	1,083	56	9-12
LinleeW.	394	14
PicadomeW.	1,365	47
Russell CaveW.	185	7
ShelbyW.	115	4
DouglassC.	306	271	10	15	7-12
Greendale (State Ed. Div.)...W.&C.	247	28	14	2	9th
Lexington (Ind.)W.	4,883	3,083	1,607	116	82
.....C.	2,281	1,489	764	49	33
ArlingtonW.	518	16
AshlandW.	344	13
CassidyW.	250	9
Jefferson DavisW.	493	17
HarrisonW.	331	12
Henry ClayW.	593	31	10-12
JohnsonW.	481	16
Lexington Jr. H. S.W.	580	26	7-9
LincolnW.	290	10
MaxwellW.	376	14
MortonW.	434	17	7-9
CarverC.	344	13
ConstitutionC.	513	17
DunbarC.	764	31	7-12
RussellC.	309	10
Booker T. WashingtonC.	363	12
University School (State)W.	212	208	11	10	7-12
Sayre School (Pri.)W.	130	12
Christ the King (Par.)W.	432	14
Lexington Catholic H. S. (Par.)W.	214	17	9-12
St. Paul's (Par.)W.	321	6
St. Peter School (Par.)W.	236	5
St. Peter Claver (Par.)C.	85	3	3	1	9th
Fleming (County)W.	2,600	1,895	383	59	15
.....C.	85	51	2
ElizavilleW.	187	6
EwingW.	218	7
Fleming County H. S.W.	383	15	9-12
FlemingsburgW.	511	13
HillsboroW.	257	7
Mt. CarmelW.	201	6
Floyd (County)W.	14,525	10,228	1,646	291	67
.....C.	148	113	32	5	2
AllenW.	407	10
AuxierW.	157	59	6	4	9-12
Betsy LayneW.	485	215	10	8	9-12
BoscoW.	142	5
DavidW.	142	5
DriftW.	259	8
GarrettW.	329	173	11	8	9-12
HaroldW.	222	6
LackeyW.	169	5
LigonW.	167	4
MartinW.	531	221	15	10	9-12
MaytownW.	370	114	10	6	9-12
McDowellW.	556	227	13	8	9-12
MelvinW.	336	9
Stone CoalW.	129	4
WaylandW.	656	220	14	9	9-12
WeeksburyW.	310	9
WheelwrightW.	625	417	17	14	9-12
Palmer DunbarC.	78	32	3	2	9-12
Prestonsburg (Ind.)W.	841	611	518	19	20	9-12
.....C.
Franklin (County)W.	2,901	1,717	942	58	55
.....C.	89	66	3

STATISTICAL DATA FOR SCHOOL YEAR 1952-53—Continued

Grades Included in H. S.	Name of County and Independent School Districts, Including Public Schools of Four or More Teachers and Private and Parochial Schools of One or More Teachers	Census 1952	Enrollment		Teachers		Grades Included in H. S.
			Ele.	H. S.	Ele.	H. S.	
7-9	Bald KnobW.	263	172	9	10	7-12
	BridgeportW.	405	229	13	14½	7-12
7-8	ElkhornW.	594	395	18	19½	7-12
9-12	Peaks MillW.	191	146	6	11	7-12
	Thorn HillW.	264	12
	Rosenwald Training (State)C.	70	3
	Frankfort (Ind.)W.	1,365	895	320	31	19
C.	196	123	68	6	6
7-12	Frankfort H. S.W.	320	19	9-12
9th	Holmes StreetW.	124	4
	Murray StreetW.	123	4
	Second StreetW.	512	18
	Mayo-UnderwoodC.	123	68	6	6	9-12
	Ky. Training Home (State)W.&C.	78	7
	Good Shepherd (Par.)W.	157	54	5	5	9-12
	Fulton (County)W.	1,075	555	241	18	14
C.	482	232	7
10-12	CayceW.	173	115	6	7	7-12
7-9	WesternW.	253	126	7	7	7-12
	PhillipsC.	197	6
	Fulton (Ind.)W.	669	433	181	17	11
7-9C.	134	70	3
	Carr InstituteW.	337	13
	Fulton H. S.W.	181	11	9-12
7-12	Terry NormanW.	96	4
	Fulton Seventh Day Adventist (Par.)W.	18	1
7-12	St. Edward's (Par.)W.	17	2
	Hickman (Ind.)W.	800	517	151	16	7
C.	60	89	81	3	3
9-12	East HickmanW.	348	10
	Hickman H. S.W.	151	7	9-12
	TylerW.	169	6
	RiverviewC.	89	81	3	3	9-12
9th	Sacred Heart (Par.)W.	31	15	2	1	9-12
	Gallatin (County)W.	797	560	186	18	8
C.	38	26	1
	Gallatin County H. S.W.	453	186	14	8	8-12
9-12	GlencoeW.	107	4
	Garrard (County)W.	1,905	1,109	374	33	19
C.	132	53	2
	BuckeyeW.	231	62	8	3	9-12
	Buena VistaW.	134	4
	Camp Dick RobinsonW.	249	144	6	7	7-12
	Paint LickW.	251	168	7	9	7-12
9-12	Wren's ViewW.	130	4
9-12	Lancaster (Ind.)W.	433	342	173	11	10	7-12
C.	106	107	38	3	3	9-12
	St. William (Par.)W.	16	2
9-12	Grant (County)W.	1,770	1,150	531	35	26
C.	8	10	1
	CorinthW.	160	89	5	6	7-12
	CrittendenW.	174	105	5	6	7-12
9-12	Dry RidgeW.	309	188	9	7	7-12
9-12	MasonW.	279	149	8	7	7-12
9-12	Mt. ZionW.	156	5
	Williamstown (Ind.)W.	353	232	144	8	8	7-12
C.	4
9-12	Graves (County)W.	4,838	2,871	1,205	76	44
9-12C.	131	90	4
9-12	CubaW.	193	190	6	7	7-12
9-12	DublinW.	122	4
	Fancy FarmW.	329	92	7	4	9-12
	FarmingtonW.	211	162	6	6	7-12
	HardemanW.	125	4
	HickoryW.	150	4
	LowesW.	339	8

STATISTICAL DATA FOR SCHOOL YEAR 1952-53—Continued

Name of County and Independent School Districts, Including Public Schools of Four or More Teachers and Private and Parochial Schools of One or More Teachers	Census 1952	Enrollment		Teachers		Grades Included in H. S.
		Ele.	H. S.	Ele.	H. S.	
Melber W.	225	96	5	4	7-12
Sedalia W.	307	195	9	8	7-12
Symsonia W.	318	214	8	7	7-12
Wingo W.	313	256	8	8	7-12
Mayfield (Ind.) W.	1,650	1,236	496	36	22
..... C.	192	116	86	4	5
Lee W.	236	7
Longfellow W.	351	11
Mayfield H. S. W.	496	22	8-12
Washington W.	206	6
Webb W.	443	12
Dunbar C.	116	86	4	5	7-12
St. Joseph (Par.) ... W.	125	43	3	2	9-12
Grayson (County) ... W.	3,635	2,256	464	99	22
..... C.	3
Caneyville W.	155	267	4	12	7-12
Clarkson W.	218	197	5	10	7-12
Short Creek W.	102	4
St. Benedict (Par.) ... W.	108	3
St. Paul (Par.) W.	114	37	3	2	9-12
Leitchfield (Ind.) ... W.	604	352	558	7	9	7-12
..... C.	13	12	1
St. Joseph (Par.) ... W.	61	2
Green (County) W.	2,326	1,488	300	55	14
..... C.	207	150	5
Greensburg W.	550	300	17	14	9-12
Summersville W.	105	4
Greenup (County) ... W.	3,991	2,960	895	95	31
..... C.	2
Fullerton Ele. W.	308	7
McKell H. S. W.	450	16	7-12
Wurtland Ele. W.	280	7
Wurtland H. S. W.	445	15	7-12
Greenup (Ind.) W.	384	262	166	7	5	7-12
..... C.	40	28	1
Raceland (Ind.) W.	659	448	162	18	10
..... C.
Raceland W.	246	162	9	10	9-12
Worthington W.	182	8
Russell (Ind.) W.	1,354	802	583	26	24
..... C.
Advance W.	429	151	13	5	7-9
Bellefonte W.	84	20	3	1	7-8
Russell Central W.	181	383	6	17	7-12
West Russell W.	108	29	4	1	7-8
South Portsmouth (Ind.) W.	258	165	87	4	4	9-12
..... C.
Hancock (County) ... W.	1,408	933	224	23	13
..... C.	42	34	1
Hawesville W.	462	147	10	8	9-12
Lewisport W.	267	77	8	5	9-12
Immaculate Conception (Par.) W.	109	36	3	4	9-12
Hardin (County) W.	5,104	2,943	1,465	80	59
..... C.	75	63	3
Glendale W.	428	273	12	11	7-12
Howe Valley W.	293	184	7	8	7-12
Lincoln Trail W.	300	9
Lynnvale W.	265	221	7	9	7-12
Rineyville W.	317	256	7	10	7-12
Sonora W.	208	179	6	8	7-12
Upton W.	148	4
Vine Grove W.	606	352	14	13	7-12
Ft. Knox Dependent School (Pri.-Fed.) ... W.&C.	1,500	250	48	13	8-12
Bethlehem Academy (Pri.) W.	26	2
St. Ambrose (Par.) ... W.	46	2
St. Brigid (Par.) ... W.	174	5

STATISTICAL DATA FOR SCHOOL YEAR 1952-53—Continued

Name of County and Independent School Districts, Including Public Schools of Four or More Teachers and Private and Parochial Schools of One or More Teachers	Census 1952	Enrollment		Teachers		Grades Included in H. S.
		Ele.	H. S.	Ele.	H. S.	
Elizabethtown (Ind.)	W. 1,134	735	213	21	11
Elizabethtown	C. 171	123	60	3	3
Bond-Washington	W.	735	213	21	11	9-12
Elizabethtown Cath. H. S. (Par.)	C.	123	60	3	3	9-12
West Point (Ind.)	W. 238	220	67	6	4	9-12
.....	C. 20	158	55	5	2	9-12
.....	15	1
Harlan (County)	W. 17,680	11,588	2,430	311	99
.....	C. 730	500	72	13	6
Ages	W.	370	10
Benham	W.	410	156	13	11	9-12
Black Mountain	W.	647	18
Black Star	W.	390	162	10	8	9-12
Cawood	W.	548	15
Closplint	W.	216	5
Coxton	W.	241	6
Cranks	W.	198	5
Cumberland	W.	968	327	24	15	9-12
Dixie Town	W.	127	4
Dizney	W.	185	5
Elcomb	W.	228	6
Evarts	W.	572	707	15	23	9-12
Evarts, North	W.	235	6
Grays Knob	W.	203	5
Hall High	W.	546	18	9-12
Highsplint	W.	223	6
Holmes Mill	W.	157	4
Johnson	W.	172	4
Louellen	W.	292	7
Loyall	W.	359	301	10	11	9-12
Mary Helen	W.	269	8
Molus	W.	149	4
Pine Mountain	W.	201	13	5	1	9th
Rosspoint	W.	155	4
Shields	W.	368	9
Smith	W.	128	4
Totz	W.	210	6
Verda	W.	277	8
Wallins	W.	416	218	10	12	9-12
Yancey	W.	382	9
Benham	C.	178	72	5	6	9-12
St. Stephen (Par.)	W.	123	3
Harlan (Ind.)	W. 1,573	916	530	34	20
.....	C. 300	169	180	4	7
Harlan City	W.	629	530	25	20	7-12
Sunshine	W.	151	4
Rosenwald	C.	169	180	4	7	9-12
Lynch (Ind.)	W. 978	609	271	17	13	9-12
.....	C. 506	240	209	6	8	7-12
Harrison (County)	W. 2,027	1,318	360	44	19
.....	C. 22
Berry	W.	235	8
Buena Vista	W.	241	8
Connerville	W.	243	8
Harrison County	W.	360	19	9-12
Oakville	W.	278	9
Renaker	W.	248	8
Cynthiana (Ind.)	W. 677	371	278	13	10
.....	C. 95	67	41	3	3
Cynthiana H. S.	W.	278	10	7-12
Marshall	W.	371	13
Banneker	C.	67	41	3	3	7-12
St. Edward (Par.)	W.	64	2
Hart (County)	W. 2,824	1,672	649	45	27
.....	C. 335	258	5
Bonnietown	W.	275	7
Cub Run	W.	271	166	7	8	7-12
LeGrande	W.	247	5
Memorial	W.	353	218	10	9	7-12

STATISTICAL DATA FOR SCHOOL YEAR 1952-53—Continued

Name of County and Independent School Districts, Including Public Schools of Four or More Teachers and Private and Parochial Schools of One or More Teachers	Census 1952	Enrollment		Teachers		Grades Included in H. S.
		Ele.	H. S.	Ele.	H. S.	
MunfordvilleW.	403	265	10	10	7-12
Carter-DowlingC.	258	5
Henderson (County)W.	3,167	2,346	321	80	17
.....C.	282	199	9
CairoW.	88	4
CorydonW.	311	93	10	5	10-12
HebbardsvilleW.	257	68	10	3	10-12
NiagaraW.	137	98	5	5	9-12
ReedW.	153	5
RobardsW.	180	7
Smith MillsW.	287	11
SpottsvilleW.	314	62	10	4	10-12
WeavertonW.	597	17
Corydon ColoredC.	99	5
Henderson County Trng.C.	100	4
St. Augustine (Par.)W.	34	2
Henderson (Ind.)W.	2,648	1,642	815	49	32
.....C.	510	330	187	10	10
AudubonW.	467	15
Barret H. S.W.	815	32
CentralW.	518	15
JeffersonW.	312	9
SeventhW.	345	10
Alves StreetC.	330	10
Douglass H. S.C.	187	10
Holy Name (Par.)W.	329	98	6	6	9-12
Henry (County)W.	1,950	1,273	517	46	21
.....C.	117	83	4
BethlehemW.	127	4
CampbellsburgW.	181	167	6	6	7-12
Henry CentralW.	145	8	9-12
LockportW.	122	4
New CastleW.	324	11
PleasurevilleW.	151	205	6	7	7-12
Port RoyalW.	77	4
SulphurW.	165	6
Eminence (Ind.)W.	342	215	125	7	5	7-12
.....C.	101	70	2
Hickman (County)W.	1,429	912	270	29	15
.....C.	274	184	6
CentralW.	402	170	11	9	9-12
ColumbusW.	146	5
FulghamW.	173	100	5	6	9-12
St. Denis (Par.)W.	40	2
Hopkins (County)W.	6,789	3,778	2,005	110	75
.....C.	561	306	183	9	8
AntonW.	213	70	9	3	7-9
CharlestonW.	261	174	8	6	7-12
DaltonW.	146	90	4	5	7-12
GrapevineW.	103	25	5	1	7th
Hall StreetW.	322	8
HansonW.	274	162	6	8	7-12
Madisonville H. S.W.	839	28	7-12
Mortons GapW.	277	148	8	6	7-12
NeboW.	282	189	6	7	7-12
NortonvilleW.	292	269	8	10	7-12
SeminaryW.	524	13
Waddill AvenueW.	449	12
White PlainsW.	211	39	8	1	7th
Branch StreetC.	230	6
Rosenwald H. S.C.	183	8	7-12
Dawson Springs (Ind.)W.	601	305	204	8	8
.....C.
Dawson Springs GradedW.	305	8
Dawson Springs H. S.W.	204	8
Earlington (Ind.)W.	442	229	163	6	7
.....C.	246	152	100	4	5
John B. Atkinson Mem. Sch. .W.	229	6

STATISTICAL DATA FOR SCHOOL YEAR 1952-53—Continued

Grades Included in H. S.	Name of County and Independent School Districts, Including Public Schools of Four or More Teachers and Private and Parochial Schools of One or More Teachers	Census 1952	Enrollment		Teachers		Grades Included in H. S.
			Ele.	H. S.	Ele.	H. S.	
7-12	Earlington H. S.W.	163	7	7-12
.....	J. W. MillionC.	152	100	4	5	7-12
.....	Immaculate Conception (Par.)W.	104	4
.....	Jackson (County)W.	3,875	2,573	602	91	22
.....C.
10-12	McKee H. S.W.	232	362	6	12	7-12
10-12	Moore's CreekW.	142	4
9-12	Sand GapW.	284	6
.....	Tyner H. S.W.	179	240	5	9	7-12
.....	Annnville Institute (Pri.)W.	120	8	8-12
10-12	Jefferson (County)W.	26,293	12,915	6,086	451	254
.....C.	1,040	741	26
.....	AdairW.	158	5
.....	AuburndaleW.	518	18
.....	BallardW.	309	13
.....	Camp TaylorW.	605	21
.....	Cane RunW.	737	25
.....	Clifton HeightsW.	146	5
.....	Eastern HighW.	1,622	73	7-12
.....	EastwoodW.	147	5
.....	Edw. C. RoyW.	114	4
.....	FairdaleW.	1,026	33
.....	Fern Creek Ele.W.	563	20
9-12	Fern Creek HighW.	786	37	7-12
.....	GreathouseW.	733	26
.....	GreenwoodW.	450	14
.....	Hikes GradedW.	469	18
.....	JeffersontownW.	515	20
.....	Ky. Children's HomeW.	182	9
7-12	KerrickW.	311	11
9-12	KosmosdaleW.	107	4
.....	LyndonW.	455	18
7-12	MedoraW.	357	12
.....	Melbourne HeightsW.	617	21
.....	MiddletownW.	376	15
7-12	Mill CreekW.	867	29
.....	Okolona Ele.W.	833	27
.....	PenileW.	204	7
.....	PrestoniaW.	1,083	37
9-12	Southern HighW.	1,708	69	7-12
.....	O. J. StiversW.	487	18
9-12	Valley Ele.W.	161	5
.....	Valley HighW.	1,970	75	7-12
.....	JeffersontownC.	107	5
.....	NewburgC.	278	8
.....	Kentucky Military Inst. (Pri.)W.	26	306	2	18	9-12
7-9	Masonic Home Gr. & H. S. (Pri.)W.	53	69	2	8	7-12
7-12	Ormsby Village (Municipal)W.	103	58	8	6	9-12
7-12	Ridgewood (Municipal)C.	70	15	5	1	9th
7th	Holy Family (Par.)W.	765	14
.....	Holy Trinity (Par.)W.	650	14
7-12	Our Lady of Lourdes (Par.)W.	388	9
7-12	St. Bartholomew (Par.)W.	280	8
7-12	St. Denis (Par.)W.	326	8
7-12	St. Edward (Par.)W.	135	3
7-12	St. Helen (Par.)W.	592	10
.....	St. Paul's (Par.)W.	441	7
7-12	St. Raphael the Archangel (Par.)W.	498	11
.....	St. Rita (Par.)W.	372	8
7th	St. Thomas (Par.)W.	108	4
7-12	St. Stephen Martyr (Par.)W.&C.	386	10
.....	Anchorage (Ind.)W.	246	208	15	8	4	9th
.....C.
.....	Louisville (Ind.)W.	50,037	21,525	12,660	695	710
.....C.	9,870	5,480	3,243	180	196
.....	Ahrens Trade HighW.	1,130	66	10-12
.....	J. M. Atherton HighW.	820	40	10-12
.....	duPont Manual HighW.	2,273	110	7-12
.....	Louisville Male & Girls High .W.	904	42	10-12
.....	Shawnee HighW.	1,397	68	7-12

STATISTICAL DATA FOR SCHOOL YEAR 1952-53—Continued

Name of County and Independent School Districts, Including Public Schools of Four or More Teachers and Private and Parochial Schools of One or More Teachers	Census 1952	Enrollment		Teachers		Grades Included in H. S.
		Ele.	H. S.	Ele.	H. S.	
Alex G. Barret Jr. High.....W.	649	32	7-9
Eastern Jr. High.....W.	725	42	7-9
Highland Jr. High.....W.	690	35	7-9
Henry B. Manly Jr. High.....W.	1,055	49	7-9
Parkland Jr. High.....W.	920	43	7-9
Southern Jr. High.....W.	1,174	57	7-9
Western Jr. High.....W.	923	47	7-9
J. B. Atkinson.....W.	676	21
Beechmont.....W.	379	13
William R. Belknap.....W.	454	13
I. N. Bloom.....W.	383	12
Bowman Field.....W.	336	10
Albert S. Brandeis.....W.	445	13
California.....W.	232	8
George Rogers Clark.....W.	502	15
Henry Clay.....W.	422	13
Gavin H. Cochran.....W.	579	18
Emma Dolfinger.....W.	463	14
Emerson.....W.	403	12
Victor H. Engelhard.....W.	509	16
Emmet Field.....W.	318	10
Nicholas Finzer.....W.	513	15
Stephen Foster.....W.	735	20
Benjamin Franklin.....W.	354	11
Nannie Lee Frayser.....W.	819	23
Hazelwood.....W.	799	23
John H. Heywood.....W.	396	14
Mary D. Hill.....W.	327	11
Charles D. Jacob.....W.	575	19
J. Stoddard Johnston.....W.	446	16
Longfellow.....W.	394	12
James Russell Lowell.....W.	704	22
John Marshall.....W.	493	15
John B. McFerran.....W.	676	18
Margaret Merker.....W.	553	16
George W. Morris.....W.	415	14
Parkland Ele.....W.	347	13
Parkway.....W.	198	7
Portland.....W.	372	11
George D. Prentice.....W.	365	11
Hiram Roberts.....W.	384	13
Theodore Roosevelt.....W.	918	30
Rubel Avenue.....W.	296	9
Sallie B. Rutherford.....W.	1,031	30
F. T. Salisbury.....W.	361	13
Ellen C. Semple.....W.	932	30
Shawnee Ele.....W.	692	20
Isaac Shelby.....W.	308	8
John C. Strother.....W.	349	11
George H. Tingley.....W.	300	12
George Washington.....W.	372	14
Central High.....C.	1,173	57	10-12
Lucie N. DuValle Jr. Hi.....C.	731	32	7-9
Jackson St. Jr. Hi.....C.	556	31	7-9
Madison St. Jr. Hi.....C.	783	41	7-9
James M. Bond.....C.	432	12
Frederick Douglas.....C.	228	10
Paul Dunbar.....C.	399	17
Lincoln.....C.	233	9
W. H. Perry, Sr., Ele.....C.	623	17
Mary B. Talbert.....C.	244	9
S. Coleridge Taylor.....C.	704	23
Virginia Avenue.....C.	716	20
Booker T. Washington.....C.	757	23
Phyllis Wheatley.....C.	663	18
Kentucky School for the Blind (State).....W.&C.	100	35	10	5	9-12
Holy Rosary Aca. (Pri.).....W.	203	9	9-12
Kentucky Home Sch. (Pri.).....W.	105	74	6	8	8-12
Loretto High (Pri.).....W.	237	8	9-12
The Louisville Collegiate.....

STATISTICAL DATA FOR SCHOOL YEAR 1952-53—Continued

Name of County and Independent School Districts, Including Public Schools of Four or More Teachers and Private and Parochial Schools of One or More Teachers	Census 1952	Enrollment		Teachers		Grades Included in H. S.
		Ele.	H. S.	Ele.	H. S.	
School (Pri.)W.	131	93	13	12	8-12
Maryhurst (Pri.)W.	18	32	4	7	9-12
Our Lady of Mercy Aca. (Pri.)...W.	558	17	9-12
Portland Christian (Pri.)W.	122	48	4	4	9-12
Presentation Aca. (Pri.)W.	699	28	9-12
Sacred Heart Aca. (Pri.)W.	281	15	9-12
Sacred Heart Model (Pri.)W.	134	9
St. Joseph Orphanage (Pri.)W.	101	3	4
St. Xavier High (Pri.)W.	1,085	37	9-12
Ursuline Aca. (Pri.)W.	556	25	8-12
Convent of the Good Shepherd (Pri.)C.	36	3
Cathedral of the Assumption (Par.)W.	50	2
Christ the King (Par.)W.	494	11
Flaget High School (Par.)W.	1,025	39	9-12
Holy Cross (Par.)W.	516	12
Holy Name (Par.)W.	700	18
Holy Spirit (Par.)W.	500	11
Louisville Baptist H. S. (Par.)...W.	90	6	9-12
Most Blessed Sacrament (Par.)W.	550	14
Our Lady School (Par.)W.	246	6
Our Mother of Sorrows (Par.)W.	507	12
Parkland Baptist Ele. (Par.)W.	149	5
Sacred Heart (Par.)W.	99	4
Saint Agnes (Par.)W.	315	8
St. Aloysius (Par.)W.	180	5
Saint Ann School (Par.)W.	480	9
Saint Anthony (Par.)W.	365	9
St. Benedict (Par.)W.	388	8
Saint Boniface School (Par.)W.	286	8
St. Brigid School (Par.)W.	226	7
St. Cecilia School (Par.)W.	747	16
St. Charles Borromeo (Par.)W.	173	5
St. Columbia (Par.)W.	783	17
St. Elizabeth (Par.)W.	552	14
St. Francis of Rome (Par.)W.	267	6
St. Francis of Assisi (Par.)W.	290	9
St. George (Par.)W.	624	16
St. James (Par.)W.	231	8
St. John (Par.)W.	187	4
St. Joseph (Par.)W.	252	8
St. Leo the Great (Par.)W.	218	5
St. Louis Bertrand (Par.)W.	230	6
St. Martin (Par.)W.	231	7
St. Mary Magdalen (Par.)W.	87	3
St. Michael's (Par.)W.	63	2
St. Patrick's (Par.)W.	180	4
St. Paul (Par.)W.	107	4
St. Peter (Par.)W.	158	4
St. Philip Neri (Par.)W.	203	5
St. Therese (Par.)W.	362	8
St. Thomas More (Par.)W.	663	13
St. Vincent de Paul (Par.)W.	409	11
St. Vincent Orphanage (Par.)W.	92	4
St. William (Par.)W.	122	4
Catholic High School (Par.)C.	84	7
St. Augustine (Par.)C.	267	6
St. Peter Claver (Par.)C.	174	4
Jessamine (County)W.	2,126	1,425	536	46	20
.....C.	320	216	60	7	4
NicholasvilleW.	710	406	24	12	9-12
Wilmore High SchoolW.	420	130	11	8	9-12
Rosenwald DunbarC.	115	60	3	4	7-12
Johnson (County)W.	5,210	3,207	956	116	31
.....C.
BuffaloW.	116	4
Flat GapW.	134	265	4	8	9-12
Jennys CreekW.	154	5
Meade MemorialW.	93	385	5	11	9-12

STATISTICAL DATA FOR SCHOOL YEAR 1952-53—Continued

Name of County and Independent School Districts, Including Public Schools of Four or More Teachers and Private and Parochial Schools of One or More Teachers	Census 1952	Enrollment		Teachers		Grades Included in H. S.
		Ele.	H. S.	Ele.	H. S.	
Oil Springs W.	149	306	4	12	9-12
Sycamore W.	306	7
Thealka W.	156	5
West Van Lear W.	140	6
Paintsville (Ind.) W.	1,072	805	242	23	11
Paintsville Ele. W.	805	23
Paintsville High W.	242	11	9-12
Mayo State Voc. Sch. (State) ... W.	310	28
Our Lady of the Mts. Sch. (Pri.) W.	94	22	3	3	9-12
Van Lear (Ind.) W.	422	255	109	8	4
Van Lear Ele. W.	255	8
Van Lear High W.	109	4	9-12
Kenton (County) W.	4,793	2,264	1,362	73	58
Bromley W.	194	6
Crescent Springs W.	323	9
Forest Hills W.	180	6
Kenton W.	854	27
Park Hills W.	234	9
Piner W.	172	6
Springlake W.	180	6
Visalia W.	127	4
Dixie Heights W.	691	29	7-12
Simon Kenton W.	671	29	7-12
Villa Madonna Aca. (Pri.) W.	100	138	4	10	9-12
Holy Guardian Angels (Par.) W.	65	2
St. Agnes (Par.) W.	389	9
St. Anthony (Par.) W.	144	3
St. Cecilia (Par.) W.	212	5
St. Joseph (Par.) W.	125	3
Beechwood (Ind.) W.	839	172	160	7	9	7-12
Blessed Sacrament (Par.) W.	432	11
Covington (Ind.) W.	10,747	6,056	737	206	38
John G. Carlisle W.	477	113	26	5
Eighth District W.	1,051	42
Eleventh District W.	337	11
Fifth District W.	276	9
First District W.	304	11
Fourth District W.	452	13
Holmes High W.	522	15
Ninth District W.	866	737	38	38	9-12
Seventh District W.	591	16
Sixth District W.	148	6
Tenth District W.	547	16
Third District W.	262	7
Lincoln Grant C.	612	19
Northern Ky. State Vocat. School (State) W.	477	113	26	5	9-12
Covington Catholic High (Pri.) W.	Trade 253	12	Trade
Covington Latin (Pri.) W.	184	9	9-12
LaSalette Aca. (Pri.) W.	137	15	9-12
Notre Dame Aca. (Pri.) W.	179	216	5	10	9-12
St. John Orphanage (Pri.) W.	356	24	9-12
Holy Cross (Par.) W.	59	6
Holy Cross High (Par.) W.	472	13
Mother of God (Par.) W.	230	11	9-12
Our Saviour (Par.) C.	118	4
St. Aloysius (Par.) W.	69	12	2	1	9-11
St. Ann (Par.) W.	316	9
St. Augustine (Par.) W.	145	4
St. Benedict (Par.) W.	376	9
St. Benedict Commercial (Par.) W.	280	8
St. John (Par.) W.	68	2	9-10
St. Joseph (Par.) W.	284	8
St. Mary Cathedral (Par.) W.	133	8
St. Mary Cathedral (Par.) W.	320	7

STATISTICAL DATA FOR SCHOOL YEAR 1952-53—Continued

Included in H. S.	Name of County and Independent School Districts, Including Public Schools of Four or More Teachers and Private and Parochial Schools of One or More Teachers	Census 1952	Enrollment		Teachers		Grades Included in H. S.
			Ele.	H. S.	Ele.	H. S.	
9-12	Seventh Day Adventist Church (Par) W.		21	2	1	1	9th
	Erlanger (Ind.) W.	1,554	535	350	20	18	
 C.	70	45		2		
	Elsmere W.		245		8		
	Lloyd High School W.			350		18	7-12
	Locust Street W.		290		12		
	St. Henry (Par.) W.		533	279	14	9	9-12
9-12	Ludlow (Ind.) W.	918	358	325	14	18	
 C.						
9-12	Ludlow Ele. W.		358		14		
	Ludlow High W.			325		18	9-12
	St. Boniface (Par.) W.		70		3		
9-12	St. James (Par.) W.		179		4		
	Knott (County) W.	6,556	5,097	700	163	25	
 C.	44	47		2		
	Carr Creek W.		265	190	6	7	9-12
	Cordia W.		81	35	2	3	9-12
	Delta Theta Tau W.		117		4		
	Hindman W.		206	357	8	10	9-12
	Knott County High W.		129	118	4	5	9-12
	Mousie W.		151		5		
	Sassafras W.		256		8		
	Knox (County) W.	7,161	5,025	895	151	42	
7-12 C.	85	52	62	2	4	
7-12	Boone Heights W.		390		11		
9-12	Dewitt W.		149		5		
	Flat Lick W.		313	23	9	2	9
	Grays W.		486		15		
	Heidrick W.		129		4		
	Kay Jay W.		258		8		
	Knox Central W.		266	658	9	28	9-12
7-12	Lynn Camp W.		250	214	7	12	9-12
	Rosenwald C.		52	62	2	4	7-12
	Artemus (Ind.) W.	274	178	60	5	3	9-12
 C.						
	Barourville (Ind.) W.	730	339	203	11	13	7-12
 C.	18					
	St. Gregory (Par.) W.		23		2		
	Larue (County) W.	2,108	1,256	556	36	26	
 C.	147	111		4		
	Buffalo W.		239	164	6	8	7-12
9-12	Hodgenville W.		545	235	14	10	8-12
	Magnolia W.		199	157	6	8	7-12
	Laurel (County) W.	6,267	4,397	800	131	38	
 C.	33	33		1		
9-12	Bush High & Ele. W.		272	187	6	11	8-12
	Colony Ele. W.		399		9		
	Felts, Jr. High & Ele. W.		260	30	7	3	9-10
	Hazel Green High & Ele. W.		393	298	8	11	8-12
	Keavy Ele. W.		375		9		
9-12	Lilly W.		261	285	5	13	8-12
9-12	Pittsburg W.		167		5		
9-12	East Bernstadt (Ind.) W.	357	240	80	7	3	9-12
 C.	14					
	London (Ind.) W.	832	511	222	18	11	
9-12 C.	51	31		1		
9-11	London Ele. W.		511		18		
	London High Sch. W.			222		11	9-12
	Sue Bennett Trg. Sch. (Pri.) W.		56		2		
	St. Andrew (Par.) W.		29		2		
	Lawrence (County) W.	4,027	2,331	704	99	21	
 C.	4	4		1		
9-10	Blaine High W.			160		4	9-12
	Clifford Cons. W.		111		4		
	Fallsburg W.		166		4		
	Louisa Ele. W.		464		9		

STATISTICAL DATA FOR SCHOOL YEAR 1952-53—Continued

Name of County and Independent School Districts, Including Public Schools of Four or More Teachers and Private and Parochial Schools of One or More Teachers	Census 1952	Enrollment		Teachers		Grades Included in H. S.
		Ele.	H. S.	Ele.	H. S.	
Louisa High W.	544	17	9-12
Lowmansville W.	130	4
Martha W.	158	4
Meodes W.	101	4
Lee County (County) W.	2,958	1,914	313	57	16
Beattyville W.	16	15	1
Lee County High Sch. W.	582	17
St. Helens W.	200	6	8-12
Leslie (County) W.	5,062	3,568	430	133	20
Leslie County High W.	471	365	14	16	7-12
Stinnett Settlement W.	169	65	5	4	9-12
Wooton Community W.	80	4
Laurel Mission (Pri.) W.	18	1
Letcher (County) W.	9,941	6,535	1,157	214	43
Blackey W.	83	38	2
Cow Branch W.	170	5
Eolia W.	119	4
Fleming-Neon W.	219	6
Haymond W.	166	412	6	15	9-12
Hemphill W.	258	7
Hot Spot W.	403	10
Kingdom Come Settlement W.	102	4
Kona W.	113	80	4	4	9-12
Marlowe W.	101	5
Marlowe W.	105	4
Mayking W.	104	4
Millstone W.	137	5
Neon W.	170	5
Seco W.	232	8
Sergent W.	109	4
Whitesburg W.	479	665	13	24	9-12
Stuart Robinson (Pub.-Pri.) W.	185	240	7	10	9-12
Jenkins (Ind.) W.	1,834	1,210	456	29	16
Burdine W.	189	132	73	3	4
Dunham W.	348	8
Jenkins W.	143	4
McRoberts W.	407	322	10	12	9-12
Jenkins Colored C.	312	134	7	4	7-9
St. George (Par.) W.	132	73	3	4	7-12
St. George (Par.) W.	37	1
Lewis (County) W.	3,549	2,233	549	72	21
Canaan W.	1	118	4
Covedale W.	98	4
Garrison W.	388	10
Kinniconick W.	139	5
Laurel W.	133	116	3	4	7-12
Lewis County Ele. W.	292	8
Lewis County High W.	238	9	9-12
Tollesboro High W.	153	195	5	8	7-12
Trinity W.	96	4
Vanceburg (Ind.) W.	474	335	66	9	1	9-12
Vanceburg (Ind.) C.	1
Lincoln (County) W.	4,668	2,716	1,000	79	39
Broughtontown W.	230	107	4
Crab Orchard W.	231	95	6	3	7-9
Highland W.	325	245	9	9	9-12
Hustonville W.	198	6
Kings Mountain W.	300	214	7	8	9-12
McKinney W.	208	6
Memorial W.	249	180	7	8	9-12
Moreland W.	266	11	9-12
Waynesburg W.	106	4
Waynesburg W.	498	14
Stanford (Ind.) W.	403	263	238	7½	10½	7-12

STATISTICAL DATA FOR SCHOOL YEAR 1952-53—Continued

Grades Included in H. S.	Name of County and Independent School Districts, Including Public Schools of Four or More Teachers and Private and Parochial Schools of One or More Teachers	Census 1952	Enrollment		Teachers		Grades Included in H. S.
			Ele.	H. S.	Ele.	H. S.	
9-12	C.	42	39	71	2	4	7-12
	Livingston (County)	W. 1,742	1,348	285	40	13	
	Hampton	C. 20	18		2		
	Livingston County High Sch.	W.	141		4		
8-12	Salem High Sch.	W.	85	149	2	7	9-12
	Smithland	W.	298	136	8	6	9-12
	Logan (County)	W. 3,458	1,921	945	64	43	
	Adairville	C. 421	266		12		
7-12	Auburn	W.	296	175	7	8	7-12
9-12	Chandlers	W.	375	203	10	10	7-12
	Corinth	W.	235	109	6	7	7-12
	Gordonsville	W.	93		4		
	Lewisburg	W.	110		4		
	Olmstead	W.	335	241	12	9	9-12
	Adairville Training	C.	241	217	6	9	7-12
	Russellville (Ind.)	W.	114		4		
9-12	Logan Elementary	C. 176	481	117	3	5	
	Russellville High	W.	481		13		
	Knob City	C.		270		13	7-12
9-12	Sacred Heart (Par.)	W.	111	117	3	5	7-12
	Lyon (County)	W. 1,235	659	446	21	17½	
	Lyon County Jr. High	C. 74	55		4		
	Lyon County Sr. High	W.	148	292	4	9	7-9
	Madison (County)	W. 4,792	2,557	1,049	80	49	
9-12	Central High School	C. 251	141		6		
9-12	Kingston High School	W.		300		13	7-12
	Kirksville High School	W.	483	304	12	12	7-12
	Miller	W.	540	225	16	11	7-12
	Newby	W.	130		5		
9-12	Red House	W.	112		4		
7-9	Waco High School	W.	163		5		
7-12	White Hall	W.	418	220	12	10	7-12
	Middletown	C.	238		7		
	Berea (Ind.)	W. 493	231	177	6	10½	7-12
	Berea College Foundation	C. 22					
	School (Pri.)	W.		278		20	9-12
	Richmond (Ind.)	W. 1,395	701	504	23	26	
	Richmond Ele. & High	C. 317	177	172	6	10	
7-12	Madison Model (City-State)	W.	177	172	6	10	7-12
	Ele. Training Eastern Ky.	C.	701	504	23	26	7-12
	State College (State)	W.	180		6		
9-12	Magoffin (County)	W. 3,903	3,444	402	111	15	
7-12	Royalton	C. 3	5		1		
9-12	Salyersville	W.	160		4		
	Ky. Mt. Gospel Crusade (Pri.)	W.	407	402	10	15	9-12
	Marion (County)	W. 3,281	2,312	458	62	20	
7-9	Bradfordsville	C. 215	53		3		
9-12	Calvary	W.	285	79	8	3	9-12
9-12	Glasscock	W.	184		4		
	Holy Cross	W.	506		14		
9-12	Loretto	W.	187		5		
9-12	Raywick	W.	215		5		
	St. Charles	W.	145		4		
	St. Francis	W.	295	253	8	12	9-12
	St. Mary's College H. S. (Pri.)	W.	167	126	4	5	9-12
7-12	Lebanon (Ind.)	W. 875	436	218	15	10	

STATISTICAL DATA FOR SCHOOL YEAR 1952-53—Continued

Name of County and Independent School Districts, Including Public Schools of Four or More Teachers and Private and Parochial Schools of One or More Teachers	Census 1952	Enrollment		Teachers		Grades Included in H. S.
		Ele.	H. S.	Ele.	H. S.	
Lebanon Ele.	C. 155	103	91	3	3
Lebanon High Sch.	W.	436	15
Rosenwald	W.	218	10	9-12
St. Augustine (Par.)	C.	103	91	3	3	9-12
St. Monica (Par.)	W.	402	102	8	4	9-12
.....	C.	125	3
Marshall (County)	W. 2,564	1,893	366	48	16
Brewers	C.
Calvert City	W.	175	65	4	4	9-12
Fairdealing	W.	373	125	9	4	9-12
Gilbertsville	W.	173	4
Hardin	W.	124	4
Sharpe	W.	213	79	5	4	9-12
Benton (Ind.)	W.	286	97	5	4	9-12
.....	C.	652	468	12	11	9-12
.....
Martin (County)	W. 3,623	2,631	644	84	23
Inez	C.
Tomahawk	W.	387	352	11	12	7-12
Warfield	W.	196	6
.....	W.	417	292	11	11	7-12
Mason (County)	W. 2,138	1,212	517	46	29
Dover	C. 237	138	5
Lewisburg Jr. High	W.	104	4 1/3
May's Lick High	W.	140	50	5 1/2	2	7-9
Minerva High	W.	157	143	6	8 1/2	7-12
Moransburg	W.	131	119	5	7 1/2	7-12
Orangeburg High	W.	108	4 1/3
Rectorville	W.	136	144	5	8	7-12
Sardis	W.	106	4
Washington Jr. High	W.	144	6 1/3
Maysville (Ind.)	W.	186	61	5 1/2	3	7-9
.....	C.	1,357	735	27	20
First District	W.	131	131	5	8
Forest Avenue	W.	120	4
Maysville Jr. & Sr. H. S.	W.	120	5
Sixth Ward	W.	74	418	2	20	7-12
Woodleigh	W.	122	4
John G. Fee	W.	288	12
St. Patrick (Par.)	C.	131	131	5	8	7-12
.....	W.	197	46	4	6	9-12
McCracken (County)	W. 5,042	4,246	882	94	36
Heath	C. 174	130	4
Farley	W.	849	352	16	13	9-12
Forrestdale	W.	484	9
Freemont	W.	754	16
Hendron	W.	150	4
Lone Oak	W.	222	6
Magruder	W.	803	295	17	12	9-12
Reidland	W.	295	8
St. John's (Par.)	W.	428	235	10	11	9-12
Paducah (Ind.)	W.	122	39	4	2	9-12
.....	C.	5,448	2,976	1,958	95	69
Clark	W.	922	444	302	15	15
Clay	W.	397	13
Franklin Ele.	W.	347	11
Jackson	W.	228	8
Jefferson	W.	405	12
Lee	W.	274	9
Longfellow	W.	179	6
McKinley	W.	178	6
Morgan	W.	451	13
Whittier	W.	127	4
Tilgham High	W.	295	10
Brazelton Jr. High	W.	704	30	10-12
Franklin Jr. High	W.	339	12	10-12
.....	W.	390	12	10-12

STATISTICAL DATA FOR SCHOOL YEAR 1952-53—Continued

Name of County and Independent School Districts, Including Public Schools of Four or More Teachers and Private and Parochial Schools of One or More Teachers	Census 1952	Enrollment		Teachers		Grades Included in H. S.
		Ele.	H. S.	Ele.	H. S.	
Washington Jr. HighW.	525	15	10-12
GarfieldC.	148	6
Lincoln Ele.C.	240	7
Lincoln Jr. & Sr. Hi.C.	302	15	7-12
West Ky. Voc. Sch. (State)C.	160	14
St. Mary's Academy (Pri.)W.	318	138	6	7	9-12
St. Paul Lutheran (Par.)W.	55	6	1	1	7-8
St. Thomas More (Par.)W.	275	6
Seventh Day Adventist Church School (Par.)W.	14	1
Rosary (Par.)C.	140	4
McCreary (County)W.	4,898	3,407	598	95	22
.....C.	5
Co-operativeW.	97	28	2	2	7-12
McCreary County HighW.	310	11	9-12
Pine KnotW.	220	260	5	9	7-12
ReveloW.	229	6
SmithtownW.	256	7
Whitley CityW.	400	12
Stearns (Ind.)W.	500	321	99	8	5	9-12
.....C.	6
Seventh Day Adventist (Par.)W.	16	2	1	1	9th
McLean (County)W.	2,340	1,646	452	37	27
.....C.	20	12	1
Beech GroveW.	192	7
CalhounW.	340	169	6	10	9-12
IslandW.	245	8
LivermoreW.	386	118	6	8	9-12
SacramentoW.	343	165	6	9	9-12
Saint Sebastian (Par.)W.	34	2
Meade (County)W.	2,372	1,725	534	55	19
.....C.	96	73	3
Cross RoadW.	167	4
EkronW.	162	5
FlahertyW.	284	127	7	6	9-12
Meade Co. High & Brandenburg Ele.W.	433	407	11	13	7-12
MuldraughW.	193	5
Menifee (County)W.	1,584	1,078	215	44	8
.....C.	6	6	1
Frenchburg Ele.W.	206	4
Frenchburg High Sch.W.	215	8	9-12
Mercer (County)W.	1,794	1,231	264	47	15
.....C.	40
CornishvilleW.	160	7
FairviewW.	100	5
McAfeeW.	217	85	8	5	9-12
Rose HillW.	357	114	10	5	9-12
SalvisaW.	196	65	8	5	9-12
ShakertownW.	155	7
Burgin (Ind.)W.	307	231	92	8	5	9-12
.....C.	18	17	1
Harrodsburg (Ind.)W.	906	675	271	20	13
.....C.	109	75	62	2	4
Harrodsburg Ele.W.	527	16½
Harrodsburg HighW.	148	271	3½	13	9-12
West SideC.	75	62	2	4	7-12
Metcalfe (County)W.	2,614	1,832	202	59	13
.....C.	165	108	5
Center High & GradesW.	120	57	5	3	9-12
EdmontonW.	380	145	11	10	9-12
Sulphur WellW.	110	4
Summer ShadeW.	210	6
Monroe (County)W.	3,654	2,451	477	84	25
.....C.	92	68	2

STATISTICAL DATA FOR SCHOOL YEAR 1952-53—Continued

Name of County and Independent School Districts, Including Public Schools of Four or More Teachers and Private and Parochial Schools of One or More Teachers	Census 1952	Enrollment		Teachers		Grades Included in H. S.
		Ele.	H. S.	Ele.	H. S.	
Gamaliel Cons. W.	192	205	6	9	7-12
Tompkinsville W.	412	272	12	16	9-12
Montgomery (County) W.	2,009	1,190	435	28	16
..... C.	114	79	2
Camargo W.	404	245	8	9	7-12
Mapleton W.	482	190	10	7	9-12
Mt. Sterling (Ind.) W.	744	535	200	18	12	9-12
..... C.	156	120	101	4	5	9-12
St. Patrick (Par.) W.	41	2
Morgan (County) W.	4,449	2,328	548	98	24
..... C.
Cannel City High W.	263	150	7	6	7-12
Crockett Ele. W.	214	6
Morgan County High W.	472	398	14	14	7-12
Wrigley Ele. W.	89	4
Ezel (Pri.) W.	260	170	7	12	7-12
Muhlenberg (County) W.	6,323	4,338	1,025	114	44
..... C.	189	101	120	4	5
Bevier-Cleaton W.	140	4
Bremen W.	393	172	7	7	9-12
Drakesboro Cons. W.	687	224	20	8½	9-12
Dunmor W.	249	80	5	3	9-12
Graham W.	410	181	12	8	9-12
Hughes-Kirk W.	536	144	11	9½	9-12
Muhlenberg Central W.	726	224	15	8	9-12
Drakesboro Community C.	81	120	3	5	9-12
Central City (Ind.) W.	863	450	280	15	13
..... C.	69	59	2
Central City Ele. W.	450	15
Central City High W.	280	13	7-12
St. Joseph (Par.) W.	47	7	2	1	9-12
Greenville (Ind.) W.	690	398	254	13	13
..... C.	120	74	3
Greenville Ele. W.	398	13
Greenville High W.	254	13	7-12
Nelson (County) W.	3,541	1,896	387	63	21
..... C.	207	147	6
Bloomfield W.	328	130	10	8½	9-12
Boston W.	317	10
Chaplin W.	190	8
Cox's Creek W.	200	8
New Hope W.	240	5
Old Kentucky Home W.	278	257	9	12½	9-12
Nazareth Academy (Pri.) W.	75	21	9-12
St. Gregory (Par.) W.	180	4
St. Michael (Par.) W.	42	2
St. Catherine (Par.) W.	321	147	8	5	9-12
Bardstown (Ind.) W.	982	335	173	12	11	7-12
..... C.	169	56	67	2	4	7-12
Bethlehem Aca. (Pri.) W.	608	80	10	4	9-12
St. Joseph Preparatory (Pri.) W.	36	218	3	12	9-12
St. Monica (Par.) C.	93	2
Nicholas (County) W.	1,184	712	242	25	10
..... C.	22
Ellisville W.	120	4
Moorfield W.	167	6
Nicholas Co. Ele. W.	184	6
Nicholasville County High W.	242	10	8-12
Carlisle (Ind.) W.	325	240	148	6	10	7-12
..... C.	39	37	1
Ohio (County) W.	4,624	3,200	806	93	54
..... C.	80	51	2
Beaver Dam W.	510	120	15	9	8-12
Centertown W.	291	101	9	6	9-12
Central Park W.	266	70	8	3½	9-12
Cromwell W.	203	46	6	3	9-12

STATISTICAL DATA FOR SCHOOL YEAR 1952-53—Continued

Grades Included in H. S.	Name of County and Independent School Districts, Including Public Schools of Four or More Teachers and Private and Parochial Schools of One or More Teachers	Census 1952	Enrollment		Teachers		Grades Included in H. S.
			Ele.	H. S.	Ele.	H. S.	
	Dundee W.		205	61	7	5	9-12
7-12	Fordsville W.		348	117	8	9	9-12
9-12	Hartford W.		180	161	4	10	8-12
	Horse Branch W.		240	70	6	5	7-12
	Pleasant Ridge W.		170		4		
	Rockport W.		200	60	6	3½	9-12
7-12	Wayland Alexander W.		315		8		
9-12	Oldham (County) W.	1,963	1,352	365	43	16	
9-12 C.	150	112		4		
	Ballardsville W.		95		4		
	Buckner W.		128		4		
	Crestwood W.		482	125	13	6	9-12
	La Grange W.		360	240	13	10	9-12
7-12	Liberty W.		258		8		
	Immaculate Conception (Par.) W.		38		2		
7-12	Pewee Valley Jr. Aca. (Par.) W.		31	8	1	1	9-10
7-12	St. Aloysius (Par.) W.		125		4		
	Owen (County) W.	1,901	1,266	351	44	17	
 C.	68	56		2		
	Bethany W.		201		7		
	Long Ridge W.		139		4		
9-12	Monterey W.		147		4		
9-12	New Liberty W.		233		7		
9-12	Owen County High W.			351		17	9-12
9-12	Owenton W.		286		10		
9-12	Pleasant Home W.		105		4		
9-12	Owsley (County) W.	2,393	1,317	242	53	11	
 C.	12					
	Indian Creek W.		113		4		
	Lerose W.		126		4		
7-12	Owsley County High W.		225	242	6	11	9-12
9-12	Pendleton (County) W.	1,610	1,107	315	39	15	
 C.	4					
	Butler W.		311	200	9	9	9-12
7-12	Goforth W.		101		5		
	McKinneysburg W.		105		4		
	Morgan W.		220	115	8	6	9-12
	Mt. Auburn W.		220		8		
9-12	Portland W.		150		5		
	Falmouth (Ind.) W.	412	245	168	7	6	7-12
 C.	7					
	Perry (County) W.	11,448	10,320	1,211	244	41	
9-12 C.	216	184		6		
9-12	Blue Diamond W.		289		8		
	Bonnyman W.		182		5		
9-12	Buckhorn High W.		153	140	5	6	9-12
7-12	Combs Grades W.		407		11		
7-12	Combs Memorial High W.			360		12	9-12
9-12	Cornett Hill W.		149		4		
9-12	Dudley W.		325		9		
9-12	First Creek W.		157		6		
	Fourseam W.		148		4		
	Hardburly W.		241		9		
	Hilton W.		100		4		
	Jeff W.		182		5		
	Kodak W.		148		4		
	Leatherwood High W.		201	111	6	4	9-12
	Livingston W.		265		8		
8-12	M. C. Napier High W.			600		19	9-12
7-12	Robinson W.		181		5		
	Vicco W.		321		11		
	Viper W.		241		6		
	Hazard (Ind.) W.	1,996	1,390	344	41	16	
 C.	251	198	62	4	4	
8-12	Allais W.		385		11		
9-12	Broadway W.		441		12		

STATISTICAL DATA FOR SCHOOL YEAR 1952-53—Continued

Name of County and Independent School Districts, Including Public Schools of Four or More Teachers and Private and Parochial Schools of One or More Teachers	Census 1952	Enrollment		Teachers		Grades Included in H. S.
		Ele.	H. S.	Ele.	H. S.	
Hazard High W.	344	16
Lothair W.	323	10
Upper Broadway W.	215	7
Liberty C.	198	62	4	4	9-12
Pike (County) W.	23,416	16,599	2,619	448	82
..... C.	160	105	3
Ball Fork W.	100	4
Belfry W.	299	804	8	24	9-12
Bevins W.	587	13
Blackberry W.	508	11
Dorton W.	500	190	12	6	9-12
Elkhorn City W.	883	274	19	10	9-12
Feds Creek W.	561	255	11	8	9-12
Freeburn W.	466	11
Grapevine W.	382	8
Hardy W.	219	7
Hellier W.	300	215	8	8	9-12
Johns Creek W.	112	216	3	6	9-12
Lookout W.	318	8
Lower Pompey W.	119	4
Majestic W.	259	7
McAndrews W.	152	5
McVeigh W.	300	9
Millard W.	348	8
Phelps W.	467	273	11	8	9-12
Road Fork of Pond W.	127	4
Sharondale W.	167	5
South Williamson W.	483	11
Shelbiana W.	212	7
Stone W.	230	9
Upper Caney W.	180	4
Virgie W.	643	392	15	12	9-12
Pikeville (Ind.) W.	1,507	947	465	23	19	9-12
..... C.	149	89	20	3	2	9-12
Pikeville College Aca. (Pri. W.)	64	14	9-12
Pikeville College Trg. W.)
Sch. (Par.) W.	154	4
Powell (County) W.	1,924	1,444	190	44	11
..... C.	40	32	1
Clay City W.	327	9
Powell County High W.	188	190	5	11	9-12
Stanton W.	260	7
Pulaski (County) W.	6,774	4,773	1,175	175	47
..... C.	41	31	1
Burnside W.	192	144	6	5	7-12
Cedar Point W.	119	4
Eubank W.	120	267	5	10	7-12
Nancy W.	129	237	6	10	7-12
Pulaski County W.	375	14	8-12
Shopville W.	164	152	6	8	7-12
Sloans Valley W.	162	5
Ferguson (Ind.) W.	336	194	75	8	5	9-12
..... C.	4
Science Hill (Ind.) W.	313	164	98	6	5	7-12
..... C.
Somerset (Ind.) W.	2,124	1,422	390	42	22
..... C.	136	100	49	3	4
Central Ele. W.	746	21
Columbia W.	124	4
Fourth Ward W.	191	7
Parker Ele. W.	361	10
Somerset High W.	390	22	9-12
Dunbar C.	100	49	3	4	9-12
St. Mildred (Par.) W.	77	3
Robertson (County) W.	584	229	180	7	8	7-12
..... C.	6
Deming W.	229	180	7	8	7-12

STATISTICAL DATA FOR SCHOOL YEAR 1952-53—Continued

S.	Grades Included in H. S.	Name of County and Independent School Districts, Including Public Schools of Four or More Teachers and Private and Parochial Schools of One or More Teachers	Census 1952	Enrollment		Teachers		Grades Included in H. S.
				Ele.	H. S.	Ele.	H. S.	
16	Rockcastle (County) W. C. 4.111	2,928	446	113	18	
4	9-12	Brodhead W.	534	286	14	11	9-12	
82	Livingston W.	254	160	8	7	9-12	
24	9-12	Mt. Vernon (Ind.) W. C. 555	353	172	8	8	8-12	
6	9-12	Rowan (County) W. C. 3,854	2,114	558	70	21	
8	9-12	Clearfield W.	275	8	
.....	Elliottville W.	228	7	
.....	Farmers W.	175	5	
.....	Haldeman High W.	171	154	7	4	7-10	
.....	Morehead Ele. W.	356	10	
.....	Morehead High W.	404	17	7-12	
.....	Breckinridge Trg. Sch. (State) .. W.	180	180	7	11	7-12	
8	9-12	Russell (County) W. C. 3,337	2,593	434	87	23	
6	9-12	Jamestown W.	42	33	2	
.....	Russell Springs W.	414	167	13	10	9-12	
.....	389	267	12	13	9-12	
.....	Scott (County) W. C. 1,820	1,170	520	43	30	
.....	Great Crossing W.	250	169	7	
8	9-12	Newtown W.	224	128	8	7	7-12	
.....	Oxford W.	169	7	
.....	Sadieville W.	229	165	8	8	7-12	
.....	Stamping Ground W.	199	113	7	7	7-12	
.....	Cardome Visitation Aca. (Pri.) .. W.	349	114	13	6	8-12	
.....	Georgetown (Ind.) W. C. 678	64	35	9	7	9-12	
.....	396	273	12	12	7-12	
.....	117	81	2	6	7-12	
12	9-12	Shelby (County) W. C. 2,382	1,431	695	50	38	
19	9-12	Bagdad W.	361	270	9	
2	9-12	Cropper W.	191	171	6	9	7-12	
14	9-12	Finchville W.	181	45	6	2	7-8	
.....	Gleneyrie W.	167	35	6	2	7-8	
.....	Henry Clay W.	200	55	7	2	7-8	
11	Mt. Eden W.	169	36	6	2	7-8	
.....	Simpsonville W.	169	33	6	2	7-8	
.....	Waddy W.	228	207	7	9	7-12	
11	9-12	Montclair W.	126	113	5	9	7-12	
.....	Lincoln Institute (State) C.	150	4	
47	Shelbyville (Ind.) W. C. 937	530	396	17	17	
5	7-12	Shelbyville Ele. W.	226	180	5	
10	7-12	Shelbyville High W.	530	17	
10	7-12	Shelbyville Col. C.	396	17	17	7-12	
14	8-12	180	5	
8	7-12	Simpson (County) W. C. 2,038	1,130	747	37	28	
.....	Barnes W.	327	189	5	6	
5	9-12	Franklin Ele. W.	147	6	
.....	Franklin Jr. High W.	441	13	
5	7-12	Franklin Sr. High W.	481	15	7-9	
.....	Prospect W.	261	13	10-12	
22	Round Pond W.	143	5	
4	Lincoln C.	131	119	5	6	7-12	
.....	Spencer (County) W. C. 1,376	710	342	22	13	
.....	Taylorsville High W.	89	52	2	
22	9-12	284	342	8	13	7-12	
4	9-12	Taylor (County) W. C. 2,260	1,608	226	62	10	
.....	Taylor County High W.	157	99	3	
8	7-12	191	226	4	10	9-12	
8	7-12	Campbellsville (Ind.) W. C. 978	762	232	20	9	9-12	
8	7-12	148	78	2	4	7-12	

STATISTICAL DATA FOR SCHOOL YEAR 1952-53—Continued

Name of County and Independent School Districts, Including Public Schools of Four or More Teachers and Private and Parochial Schools of One or More Teachers	Census 1952	Enrollment		Teachers		Grades Included in H. S.
		Ele.	H. S.	Ele.	H. S.	
Our Lady of Perpetual Help (Par.) W.	24	2
Todd (County) W.	2,111	1,198	561	37	26
..... C.	473	319	79	9	5
Allegre W.	140	4
Clifty W.	231	189	7	9	7-12
Elkton W.	430	254	12	11	7-12
Guthrie W.	149	118	6	6	7-12
Sharon Grove W.	138	4
Elkton Col. C.	107	79	3	5	7-12
Trenton (Ind.) W.	240	182	64	6	5	9-12
..... C.	102	73	3
Trigg (County) W.	1,819	1,160	500	41	20
..... C.	383	315	13
Cadiz W.	538	17
Cerulean W.	118	4
Golden Pond W.	240	8
Linton W.	92	4
Trigg County High W.	500	20	7-12
Dunbar C.	170	7
Trimble (County) W.	1,215	827	229	20	8
..... C.
Milton Grade & H. S. W.	296	91	8	2	9-12
Trimble County Gr. & H. S. W.	531	138	12	6	9-12
Union (County) W.	2,802	1,568	455	43	27
..... C.	384	238	62	8	3
Morganfield W.	809	194	21	13	9-12
Sturgis W.	759	261	22	14	9-12
Dunbar C.	238	62	8	3	9-12
St. Vincent Aca. (Pri.) W.	138	157	6	9	9-12
St. Ann (Par.) W.	331	7
St. Peter (Par.) W.	58	2
Blessed Martin Of Parres (Par.) C.	66	19	2	1	9-12
Uniontown (Ind.) W.	408	235	81	7	4	9-12
..... C.	30	14	1
St. Agnes (Par.) W.	154	48	4	4	9-12
Warren (County) W.	4,861	2,822	1,217	85	59
..... C.	453	329	10
Alvaton W.	195	168	5	10	7-12
Bristow W.	284	171	6	10	7-12
Delafield W.	317	8
Hadley W.	121	4
North Warren W.	213	218	6	10	7-12
Oakland W.	170	4
Richardsville W.	346	214	9	10	7-12
Rich Pond W.	210	8
Rockfield W.	213	8
Warren County High W.	418	446	11	19	7-12
Delafield C.	120	4
Bowling Green (Ind.) W.	2,486	1,360	797	42	34
..... C.	504	250	320	7	12
Center Street W.	407	12
T. C. Cherry W.	291	8
College Street W.	375	11
Eleventh St. W.	287	9
Junior High W.	486	15	7-9
Senior High W.	311	16	10-12
State Street W.	250	320	7	12	7-12
Western State Trg. Sch. (State) W.	200	210	9	14	7-12
Bowling Green Business Univ. (Pri.) W.	70	6	10-12
St. Joseph (Par.) W.	146	21	4	1	9-10
Washington (County) W.	2,218	1,353	302	47	15
..... C.	186	91	3

STATISTICAL DATA FOR SCHOOL YEAR 1952-53—Continued

Name of County and Independent School Districts, Including Public Schools of Four or More Teachers and Private and Parochial Schools of One or More Teachers	Census 1952	Enrollment		Teachers		Grades Included in H. S.
		Ele.	H. S.	Ele.	H. S.	
Fredericktown W.	192	81	5	4	9-12
Mackville W.	331	113	10	6	9-12
Maud W.	109	5
Texas W.	121	5
Willisburg W.	395	108	12	5	9-12
St. Catherine Aca. (Pri.) W.	86	11	9-12
St. Rose (Par.) W.	217	5
Springfield (Ind.) W.	638	285	149	8	8
..... C.	205	97	4
Springfield Ele. W.	285	8
Springfield High W.	149	8	9-12
Springfield Col. C.	97	4
St. Dominic (Par.) W.	165	4
Holy Rosary (Par.) C.	74	3
Wayne (County) W.	3,564	2,557	430	95	15	8-12
..... C.	88	115	3
Monticello (Ind.) W.	717	440	170	11	7	7-12
..... C.	51
Webster (County) W.	1,879	1,125	432	38	19
..... C.	77
Blackford W.	110	6
Clay W.	200	200	8	6	9-12
Diamond W.	100	4
Dixon W.	300	100	8	6	9-12
Onton W.	115	4
Poole W.	132	50	4	3	9-12
Slaughters W.	168	82	4	4	9-12
Providence (Ind.) W.	769	441	285	11	15
..... C.	155	126	89	3	4
Broadway W.	441	11
Cedar St. W.	285	15	7-12
Rosenwald C.	126	89	3	4	7-12
Sebree (Ind.) W.	264	150	125	5	5	7-12
..... C.	8
Whitley (County) W.	6,553	4,527	763	163	33
..... C.	15
Barton W.	121	4
Gatliff W.	196	6
Mt. Ash W.	139	5
Pleasant View W.	154	191	5	8	9-12
Poplar Creek W.	242	180	8	7	9-12
Rockhold W.	144	135	4	6	9-12
Saxton W.	225	6
West Corbin W.	167	5
Woodbine W.	209	257	7	12
Corbin (Ind.) W.	1,557	1,085	241	33	12
..... C.
Central Ele. W.	349	12
Central Jr. High W.	225	4
Corbin High W.	241	12	10-12
East Ward W.	218	8
South Ward W.	293	9
St. Camillus Aca. (Pri.) W.	118	49	4	4	9-12
Williamsburg (Ind.) W.	778	565	205	16	8	9-12
..... C.	36	26	1
Wolfe (County) W.	2,659	1,731	255	70	8
..... C.
Campton W.	345	255	10	8	9-12
Hazel Green W.	110	4
Pine Ridge W.	165	6
Hazel Green Aca. (Pri.) W.	23	69	3	4	9-12
Lee City Mission (Pri.) W.	23	2
Bethany (Par.) W.	51	3
Woodford (County) W.	1,837	1,156	404	43	17
..... C.	241	149	70	4	5
Millville W.	121	4

STATISTICAL DATA FOR SCHOOL YEAR 1952-53—Continued

Name of County and Independent School Districts, Including Public Schools of Four or More Teachers and Private and Parochial Schools of One or More Teachers	Census 1952	Enrollment		Teachers		Grades Included in H. S.
		Ele.	H. S.	Ele.	H. S.	
MortonsvilleW.	220	7
NonesuchW.	179	7
PisgahW.	110	3
Versailles Ele.W.	403	13
Versailles HighW.	404	17	9-12
WoodburnW.	123	3
Simmons StreetC.	70	149	8	8
Margaret Hall (Pri.)W.	49	45	4½	9½	8-12
St. Leo (Par.)W.	45	2
Midway (Ind.)W.	289	176	135	7	6	7-12
.....C.	74	45	2
Pinkerton H. S. & Jr. College (Pri.W.	39	68	2	17	9-12

Grades
Included
in H. S.

	Total School Census, Total School Enrollment and Total Teachers of Public, Private, and Parochial Schools by Counties as of October 1, 1952	Enrollment			Teachers		
		Census 1952	Ele.	H. S.	Total	Ele.	H. S.
ADAIR	4,647						
Public		3,036	510	3,546	125	23	148
ALLEN	3,118						
Public		1,771	701	2,472	64	26	90
ANDERSON	1,885						
Public		1,283	363	1,646	42	15	57
BALLARD	2,557						
Public		2,112	562	2,674	67	24	91
BARREN	6,722						
Public		4,432	1,556	5,988	127	70	197
BATH	2,522						
Public		1,797	426	2,223	40	37	77
BELL	13,333						
Public		9,069	1,918	10,987	264	79	343
Parochial		42	42	2	2
BOONE	3,027						
Public		2,200	495	2,695	59	23	82
Parochial		199	199	6	6
BOURBON	3,776						
Public		2,360	1,172	3,532	90	57	147
Private		70	102	172	5	10	15
Parochial		75	75	3	3
BOYD	11,338						
Public		6,598	3,505	10,103	208	128	336
Parochial		213	69	282	8	6	14
BOYLE	3,936						
Public		2,887	1,023	3,910	105	54	159
Parochial		84	84	3	3
BRACKEN	1,729						
Public		956	481	1,437	32	28	60
Parochial		81	30	111	4	3	7
BREATHITT	6,636						
Public		4,415	727	5,142	134	28	162
Private		181	303	484	9	29	38
Parochial		54	35	89	2	6	8
BRECKINRIDGE	3,783						
Public		2,245	565	2,810	68	33	101
Parochial		261	23	284	9	1	10
BULLITT	2,777						
Public		2,203	415	2,618	63	24	87
Parochial		75	31	106	2	2	4
BUTLER	2,816						
Public		1,828	552	2,380	76	16	92
CALDWELL	3,004						
Public		1,672	880	2,552	51	38	89
Parochial		27	27	2	2
CALLOWAY	3,623						
Public		2,485	1,089	3,574	66	57	123
CAMPBELL	14,109						

Total School Census, Total School Enrollment and Total Teachers of Public, Private, and Parochial Schools by Counties as of October 1, 1952	Census 1952	Enrollment			Teachers		
		Ele.	H. S.	Total	Ele.	H. S.	Total
Public		6,706	2,244	8,950	248	122½	370½
Private		48	378	426	7	25	32
Parochial		3,956	593	4,549	103	29	132
CARLISLE	1,389						
Public		936	353	1,289	27	17	44
Parochial		66	66	2	2
CARROLL	1,754						
Public		1,311	265	1,576	41	11	52
Parochial		36	36	2	2
CARTER	6,555						
Public		4,058	1,565	5,623	128	49	177
Private		66	78	144	3	11	14
CASEY	4,676						
Public		3,371	435	3,806	143	17	160
Parochial		96	43	139	3	3	6
CHRISTIAN	7,000						
Public		5,021	1,520	6,541	158	71	229
Private (Federal Sch.)		732	732	32	32
Parochial		87	87	3	3
CLARK	4,162						
Public		2,845	936	3,781	88	42	130
Private		96	32	128	3	3	6
CLAY	6,955						
Public		5,385	404	5,789	173	14	187
Private		135	198	333	5	11	16
CLINTON	2,667						
Public		2,072	350	2,422	66	10	76
CRITTENDEN	2,467						
Public		1,732	450	2,182	55	22	77
CUMBERLAND	2,366						
Public		1,529	358	1,887	64	12	76
DAVISS	13,139						
Public		6,737	1,916	8,653	243	94	337
Private	156	156	12	12
Parochial		3,083	825	3,908	72	32	104
EDMONSON	2,616						
Public		1,584	524	2,108	52	20	72
Parochial		49	11	60	2	2	4
ELLIOTT	2,813						
Public		1,670	337	2,007	58	13	71
ESTILL	3,977						
Public		3,003	568	3,571	110½	23	133½
FAYETTE	15,429						
Public (and State)		9,375	5,267	14,642	336	253	589
Private		130	130	12	12
Parochial		1,074	217	1,291	28	18	46
FLEMING	2,685						
Public		1,946	383	2,329	61	15	76
FLOYD	15,514						
Public		10,952	2,196	13,148	315	89	404

Total
370½
32
132
44
2
52
2
177
14
160
6
229
32
3
130
6
187
16
76
77
76
337
12
104
72
4
71
133½
589
12
46
76
404

Total School Census, Total School Enrollment and Total Teachers of Public, Private, and Parochial Schools by Counties as of October 1, 1952	Census 1952	Enrollment			Teachers		
		Ele.	H. S.	Total	Ele.	H. S.	Total
FRANKLIN	4,551						
Public		2,949	1,330	4,279	108	80	188
(and State)		157	54	211	5	5	10
Parochial							
FULTON	3,220						
Public		1,896	654	2,550	64	35	99
Parochial		66	15	81	5	1	6
GALLATIN	835						
Public		586	186	772	19	8	27
GARRARD	2,576						
Public		1,611	585	2,196	49	32	81
Parochial		16	16	2	2
GRANT	2,135						
Public		1,392	675	2,067	44	34	78
GRAVES	6,811						
Public		4,313	1,787	6,100	120	71	191
Parochial		125	43	168	3	2	5
GRAYSON	4,255						
Public		2,620	1,022	3,642	107	31	138
Parochial		283	37	320	8	2	10
GREEN	2,553						
Public		1,638	300	1,938	60	14	74
GREENUP	6,688						
Public		4,665	1,893	6,558	151	74	225
HANCOCK	1,450						
Public		967	224	1,191	24	13	37
Parochial		109	36	145	3	4	7
HARDIN	6,742						
Public		4,037	1,793	5,830	113	75	188
Private							
(and Federal)		1,526	250	1,776	50	13	63
Parochial		440	67	507	13	4	17
HARLAN	21,767						
Public		14,022	3,692	17,714	385	153	538
Parochial		123	123	3	3
HARRISON	2,821						
Public		1,756	679	2,435	60	32	92
Parochial		64	64	2	2
HART	3,159						
Public		1,930	649	2,579	50	27	77
HENDERSON	6,607						
Public		4,517	1,323	5,840	148	59	207
Parochial		363	98	461	8	6	14
HENRY	2,510						
Public		1,641	642	2,283	59	26	85
HICKMAN	1,703						
Public		1,096	270	1,366	35	15	50
Parochial		40	40	2	2
HOPKINS	8,640						
Public		4,770	2,655	7,425	137	103	240
Parochial		104	104	4	4
JACKSON	3,875						

Total School Census, Total School Enrollment and Total Teachers of Public, Private, and Parochial Schools by Counties as of October 1, 1952	Census 1952	Enrollment			Teachers		
		Ele.	H. S.	Total	Ele.	H. S.	Total
Public		2,573	602	3,175	91	22	113
Private	120	120	8	8
JEFFERSON	87,486						
Public (and State & Municipal) ..		41,142	22,112	63,254	1,383	1,176	2,559
Private		726	4,244	4,970	47	196	243
Parochial		18,664	1,199	19,863	448	52	500
JESSAMINE	2,446						
Public		1,641	596	2,237	53	24	77
JOHNSON	6,704						
Public (and State)		4,577	1,307	5,884	175	46	221
Private		94	22	116	3	3	6
KENTON	19,592						
Public		9,907	3,300	13,207	348	158	506
Private		338	1,031	1,369	15	68	83
Parochial		4,821	591	5,412	132	24	156
KNOTT	6,600						
Public		5,144	700	5,844	165	25	190
KNOX	8,268						
Public		5,594	1,220	6,814	169	62	231
Parochial		23	23	2	2
LARUE	2,255						
Public		1,367	556	1,923	40	26	66
LAUREL	7,554						
Public		5,212	1,102	6,314	158	52	210
Private		56	56	2	2
Parochial		29	29	2	2
LAWRENCE	4,031						
Public		2,335	704	3,039	100	21	121
LEE	2,974						
Public		1,929	313	2,242	58	16	74
LESLIE	5,062						
Public		3,568	430	3,998	133	20	153
Private		18	18	1	1
LETCHER	12,047						
Public		7,915	1,686	9,601	248	63	311
Private (Part of these public supported)		185	240	425	7	10	17
Parochial		37	37	1	1
LEWIS	4,025						
Public		2,568	615	3,183	81	22	103
LINCOLN	5,343						
Public		3,125	1,309	4,434	92½	53½	146
LIVINGSTON	1,762						
Public		1,366	285	1,651	42	13	55
LOGAN	4,902						
Public		2,779	1,332	4,111	92	61	153
Parochial		57	57	4	4
LYON	1,309						
Public		714	446	1,160	25	17½	42½
MADISON	7,270						

Total	Total School Census, Total School Enrollment and Total Teachers of Public, Private, and Parochial Schools by Counties as of October 1, 1952	Census 1952	Enrollment			Teachers		
			Ele.	H. S.	Total	Ele.	H. S.	Total
113 8	Public (and State)		3,987	1,902	5,889	127	95½	222½
	Private	278	278	20	20
2,559	MAGOFFIN	3,906						
243	Public		3,449	402	3,851	112	15	127
500	Private		35	10	45	2	2	4
77	MARION	4,526						
	Public		2,904	767	3,671	83	33	116
	Private	71	71	6	6
	Parochial		527	102	629	11	4	15
221 6	MARSHALL	3,216						
	Public		2,361	714	3,075	60	27	87
506 83 156	MARTIN	3,623						
	Public		2,631	644	3,275	84	23	107
190	MASON	3,918						
	Public		2,216	1,066	3,282	83	57	140
	Parochial		197	46	243	4	6	10
231 2	McCRACKEN	11,586						
	Public (and State)		7,956	3,142	11,098	222	120	342
	Private		318	138	456	6	7	13
	Parochial		606	45	651	16	3	19
66	McCREARY	5,409						
	Public		3,728	697	4,425	103	27	130
	Parochial		16	2	18	1	1	2
210 2 2	McLEAN	2,360						
	Public		1,658	452	2,110	38	27	65
	Parochial		34	34	2	2
121	MEADE	2,468						
	Public		1,798	534	2,332	58	19	77
74	MENIFEE	1,590						
	Public		1,084	215	1,299	45	8	53
153 1	MERCER	3,174						
	Public		2,229	689	2,918	78	37	115
311	METCALFE	2,779						
	Public		1,940	202	2,142	64	13	77
17 1	MONROE	3,746						
	Public		2,519	477	2,996	86	25	111
103	MONTGOMERY	3,023						
	Public		1,924	736	2,660	52	33	85
	Parochial		41	41	2	2
146	MORGAN	4,449						
	Public		2,328	548	2,876	98	24	122
	Private		260	170	430	7	12	19
55	MUHLENBERG	8,254						
	Public		5,420	1,679	7,099	151	75	226
	Parochial		47	7	54	2	1	3
153 4	NELSON	4,899						
	Public		2,434	627	3,061	83	36	119
	Private		644	373	1,017	13	37	50
	Parochial		636	147	783	16	5	21
42½	NICHOLAS	1,570						
	Public		989	390	1,379	32	20	52

Total School Census, Total School Enrollment and Total Teachers of Public, Private, and Parochial Schools by Counties as of October 1, 1952	Census 1952	Enrollment			Teachers		
		Ele.	H. S.	Total	Ele.	H. S.	Total
OHIO	4,704						
Public		3,251	806	4,057	95	54	149
OLDHAM	2,113						
Public		1,464	365	1,829	47	16	63
Parochial		194	8	202	7	1	8
OWEN	1,969						
Public		1,322	351	1,673	46	17	63
OWSLEY	2,405						
Public		1,317	242	1,559	53	11	64
PENDLETON	2,033						
Public		1,352	483	1,835	46	21	67
PERRY	13,911						
Public		12,092	1,617	13,709	295	61	356
PIKE	25,232						
Public		17,740	3,104	20,844	477	103	580
Private			64	64		14	14
Parochial		154		154	4		4
POWELL	1,964						
Public		1,476	190	1,666	45	11	56
PULASKI	9,728						
Public		6,684	1,787	8,471	235	83	318
Parochial		77		77	3		3
ROBERTSON	590						
Public		229	180	409	7	8	15
ROCKCASTLE	4,666						
Public		3,281	618	3,899	121	26	147
ROWAN	3,857						
Public (and State)		2,294	738	3,032	77	32	109
RUSSELL	3,379						
Public		2,626	434	3,060	89	23	112
SCOTT	2,865						
Public		1,816	900	2,716	64	48	112
Private		64	35	99	9	7	16
SHELBY	3,906						
Public (and State)		2,411	1,523	3,934	81	76	157
SIMPSON	2,365						
Public		1,319	866	2,185	42	34	76
SPENCER	1,465						
Public		762	342	1,104	24	13	37
TAYLOR	3,543						
Public		2,547	523	3,070	87	23	110
Parochial		24		24	2		2
TODD	2,926						
Public		1,772	704	2,476	55	36	91
TRIGG	2,202						
Public		1,475	500	1,975	54	20	74
TRIMBLE	1,215						
Public		827	229	1,056	20	8	28

Total School Census, Total School Enrollment and Total Teachers of Public, Private, and Parochial Schools by Counties as of October 1, 1952	Census 1952	Enrollment			Teachers		
		Ele.	H. S.	Total	Ele.	H. S.	Total
UNION	3,624						
Public		2,055	598	2,653	59	34	93
Private		138	157	295	6	9	15
Parochial		609	67	676	15	5	20
WARREN	8,304						
Public (and State)		4,961	2,544	7,505	153	119	272
Private			70	70		6	6
Parochial		146	21	167	4	1	5
WASHINGTON	3,247						
Public		1,826	451	2,277	62	23	85
Private			86	86		11	11
Parochial		456		456	12		12
WAYNE	4,420						
Public		3,112	600	3,712	109	22	131
WEBSTER	3,152						
Public		1,842	931	2,773	57	43	100
WHITLEY	8,939						
Public		6,203	1,209	7,412	213	53	266
Private		118	49	167	4	4	8
WOLFE	2,659						
Public		1,731	255	1,986	70	8	78
Private		46	69	115	5	4	9
Parochial		51		51	3		3
WOODFORD	2,441						
Public		1,526	609	2,135	56	28	84
Private		88	113	201	6½	26½	33
Parochial		45		45	2		2
STATE TOTALS	682,330						
Public		425,844	133,871	559,715	13,587	6,084	19,671
Private		6,112	8,837	14,949	259½	564½	824
Parochial		38,939	4,462	43,401	1,009	229	1,238
College Training (State Supported) Other State Supported		1,258	1,368	2,626	48	78	126
GRAND TOTAL	682,330						
Census							
Elementary Enrollment & Teachers		473,363			15,000½		
High School Enrollment & Teachers			148,866			6,976½	
Total Enrollment & Teachers				622,229			21,977

