

CRAP SHOOTER

TOBACCO (ARBITRARY)

G. W. LIGON'S  
TOBACCO REHANDLING HO.  
LIGON BROS.

LIGON, ALLEN & CO.  
TOBACCO REHANDLING HO.  
EZZELL BROS. (LESSEES)

JOE HAMLET,  
J. T. BLOOCK & CO. (LESSEES)  
TOBACCO REHANDLING HO.

J. R. SLAUGHTER,  
TOBACCO REHANDLING HO.  
COPELAND & SLAUGHTER (LESSEES)

BEN KEY  
ROSCHEID M'X

DEPOT

NORTH

EAKER

ANDERSON

3

Scale of Feet.

BLOOCK & MINTON, (LESSEES)

J. F. MINTON, OWNER  
J. F. BLOOCK, OWNER  
TOBACCO REHANDLING HO.

DAVIS & ANGM, (LESSEES)  
S. M. DAVIS, OWNER  
TOBACCO REHANDLING HO.

EMMERS WARE HO.  
LIGON, ALLEN & CO.  
TOBACCO WARE HO.

MAY PANTS CO.

N. 11<sup>TH</sup> ST.

7



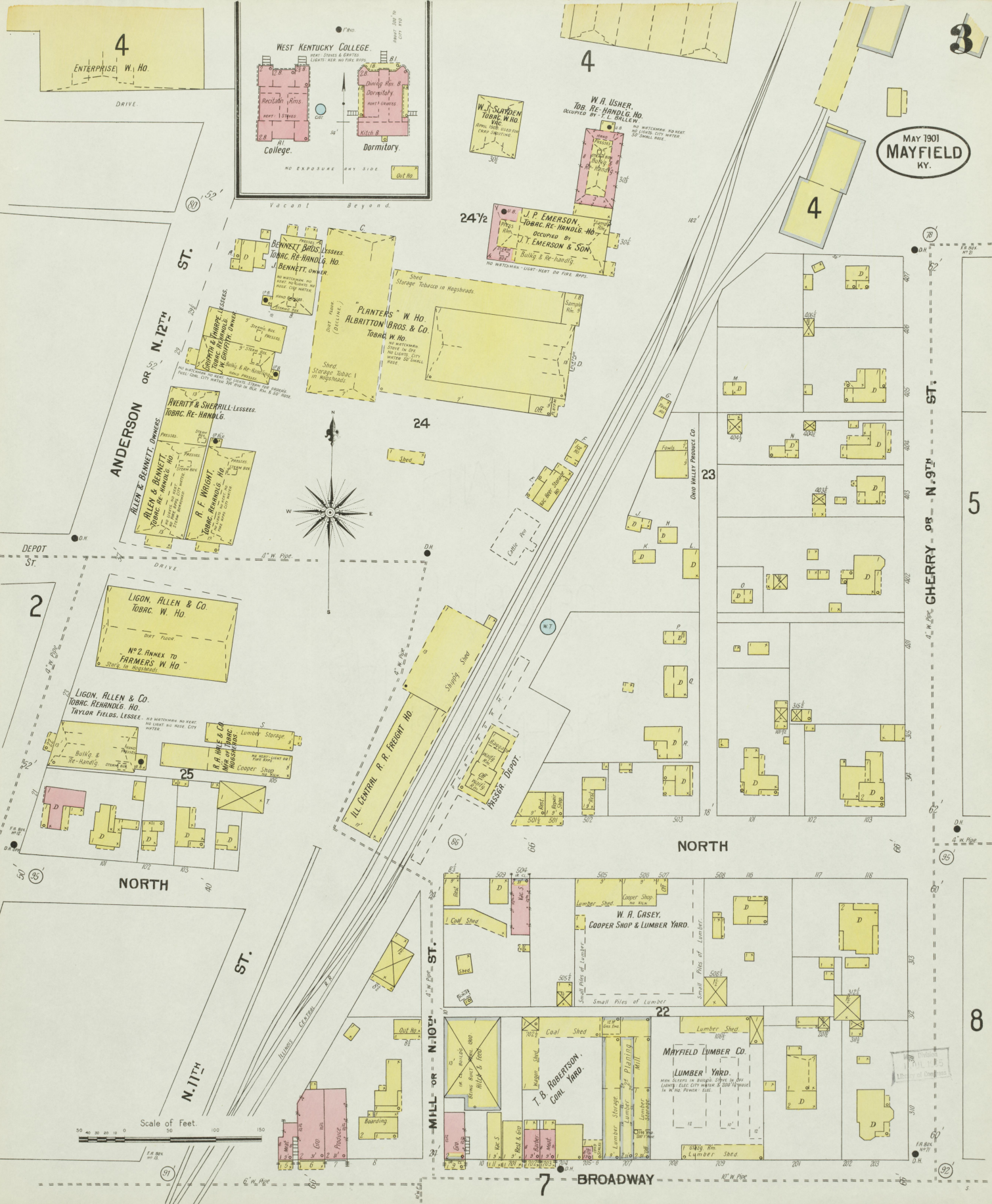

**WEST KENTUCKY COLLEGE**  
 WEST STORIES & GABLES  
 LIGHTS: NEAR NO FIRE ALARMS  
 College  
 Dormitory

**W. J. SLYDEN**  
 TOBAC. W. HO.  
 APPLICABLE TO THE  
 TRADE SHEDDING

**W. R. USHER,**  
 TOB. RE-HANDLG. HO.  
 OCCUPIED BY T. L. BALLEW

24 1/2

**J. P. EMERSON,**  
 TOBAC. RE-HANDLG. HO.  
 OCCUPIED BY  
 T. EMERSON & SON  
 BULKY & RE-HANDLG.

**PLANTERS' W. CO.**  
 ALBRITTON BROS & CO.  
 TOBAC. W. HO.  
 Storage Tobacco in Hogheads

**ALLEN & BENNETT** OWNERS  
**ALLEN & BENNETT** LESSEES  
 TOBAC. RE-HANDLG. HO.  
**J. BENNETT** OWNER

**R. F. WILGHT,**  
 TOBAC. RE-HANDLG. HO.

**EVERITT & SHERILL** LESSEES  
 TOBAC. RE-HANDLG.

**LIGON, ALLEN & CO.**  
 TOBAC. W. HO.  
 No 2 ANNEX TO  
 FARMERS W. HO.  
 Storage in Hogheads

**LIGON, ALLEN & CO.**  
 TOBAC. REHANDLG. HO.  
 TAYLOR FIELDS, LESSEE.

**R. A. WHE & CO.**  
 TOBAC. RE-HANDLG. HO.  
 Cooper Shop

**ILL. CENTRAL R. R. FREIGHT HO.**  
 Shipping Shed

**W. A. CASEY,**  
 COOPER SHOP & LUMBER YARD.

**T. B. ROBERTSON,**  
 COAL YARD.

**MAYFIELD LUMBER CO.**  
 LUMBER YARD.

Scale of Feet.  
 0 50 100 150











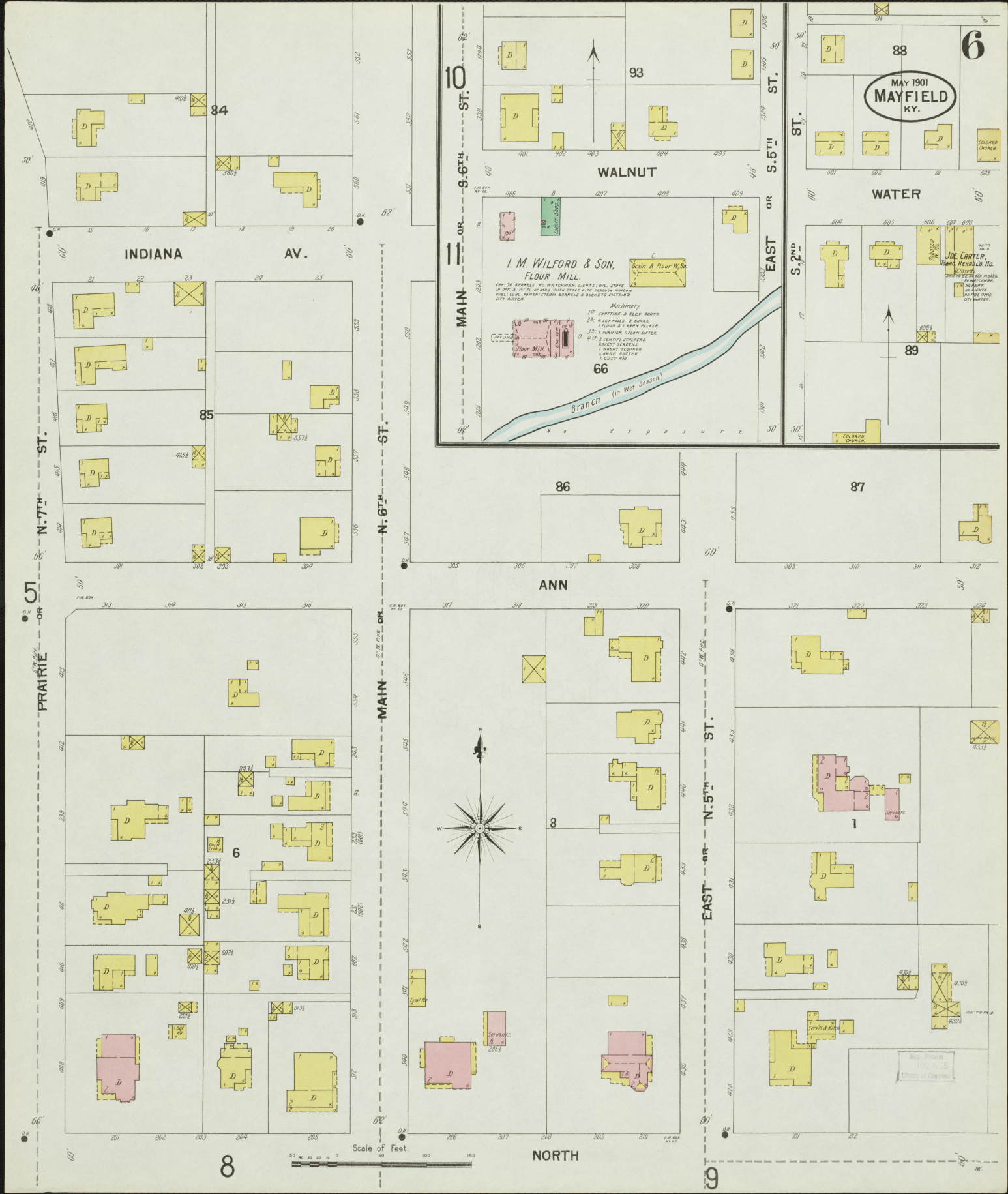

5 N. 7th ST.  
OR  
PRAIRIE

10 S. 6th ST.  
OR  
S. 5th ST.  
OR  
S. 4th ST.  
OR  
MAIN ST.

EAST ST.  
OR  
S. 2nd ST.

INDIANA AV.

WALNUT

WATER

I. M. WILFORD & SON,  
FLOUR MILL.

Joe CARTER,  
Tanner, PENNS. HO.

Machinery:  
17. CRANKS & BEARINGS  
28. 4 FEET ROLLS & BEARS  
29. FLOUR & SAW MILLER  
30. 1 PORTER LEAN LIFT  
31. 2 CENTRAL SCRAPERS  
32. SIFTING SCREENS  
33. 1 WHEAT SEPARATOR  
34. SAW MILL  
35. DUST RM.

Branch (in Wet Season)  
e x p o s u r e

MAY 1901  
MAYFIELD  
KY.

Scale of Feet.  
50 100 150

NORTH

Map Division  
U.S. G.E.O.  
U.S. Dept. of Commerce



8

10

MAY 1901  
MAYFIELD  
KY.

7

CHERRY OR S. 9<sup>TH</sup> ST.

BROADWAY

SOUTH

WATER

MILL OR S. 10<sup>TH</sup> ST.

21

20

67

MAYFIELD WOOLLEN MILLS  
MRS. CASIMERS, SUITS & PANTALOONS

Reservoir

G. R. ALLEN, TOB-REHANDLING HO.  
BRAND & MC-CLENNAN.  
NO WATER MARK, NO HEAT OR LIGHT, CITY  
WATER, 30 SMALL HOSE.

41

42

J. H. WRIGHT, TOB-REHANDLING HO.  
J. H. WRIGHT & CO.  
NO WATER MARK, NO HEAT, 575 W. OFF. STEAM  
FOR HANDLING, REFRESH, FEEL, COAL, CITY WATER, FEW  
TWO SMALL HOSE.

35

40

Scale of Feet.

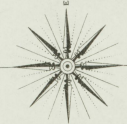
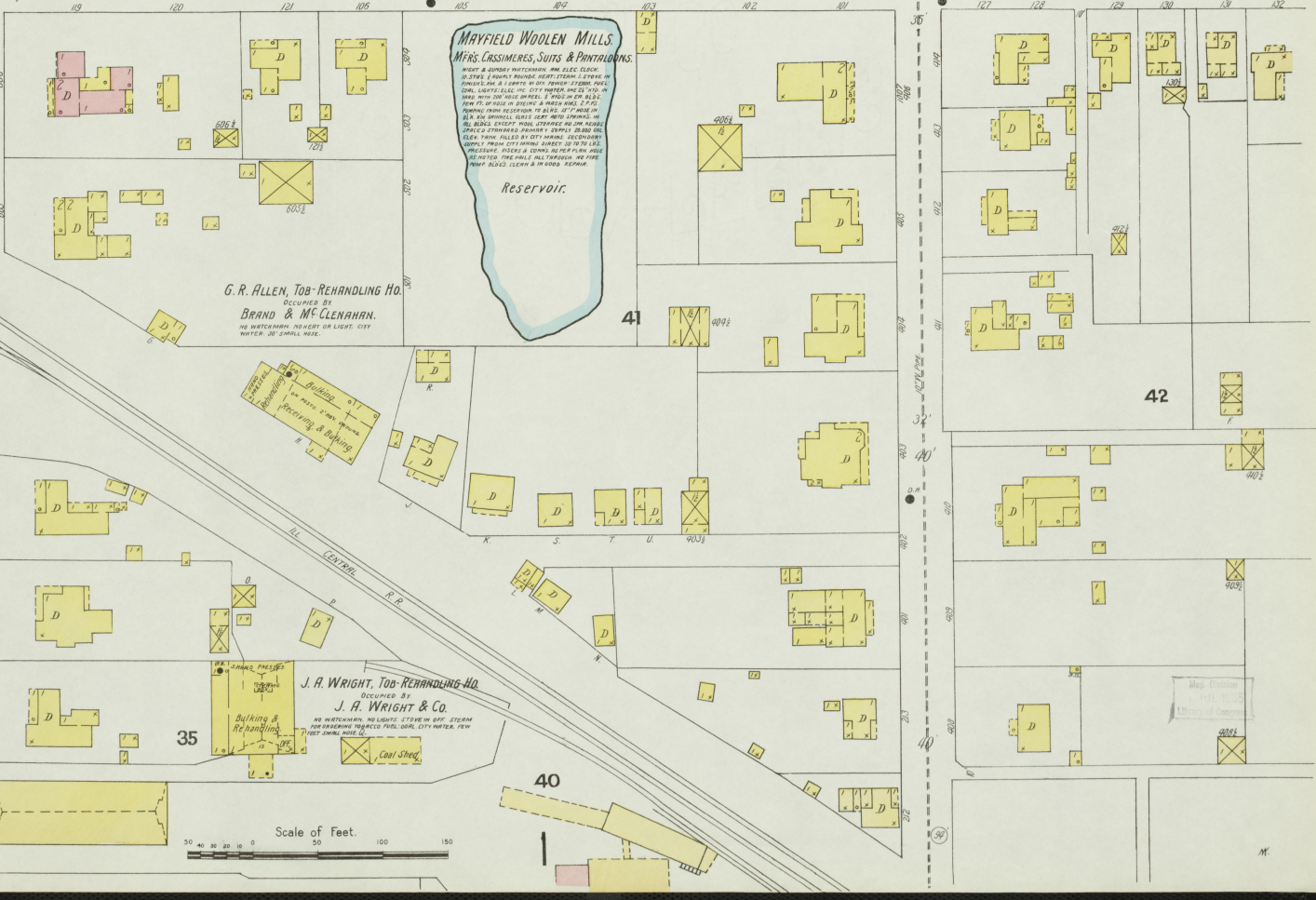
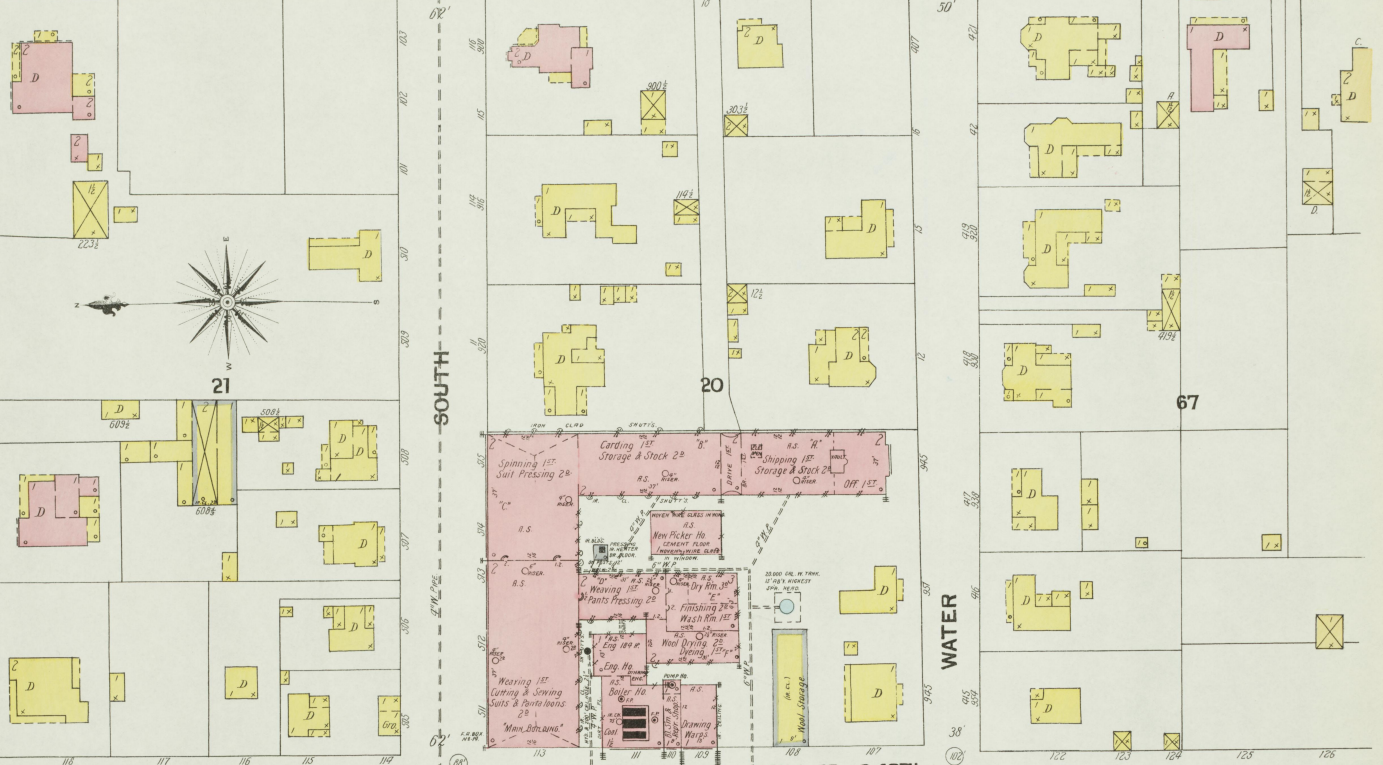
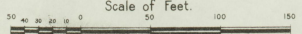

2

56

M



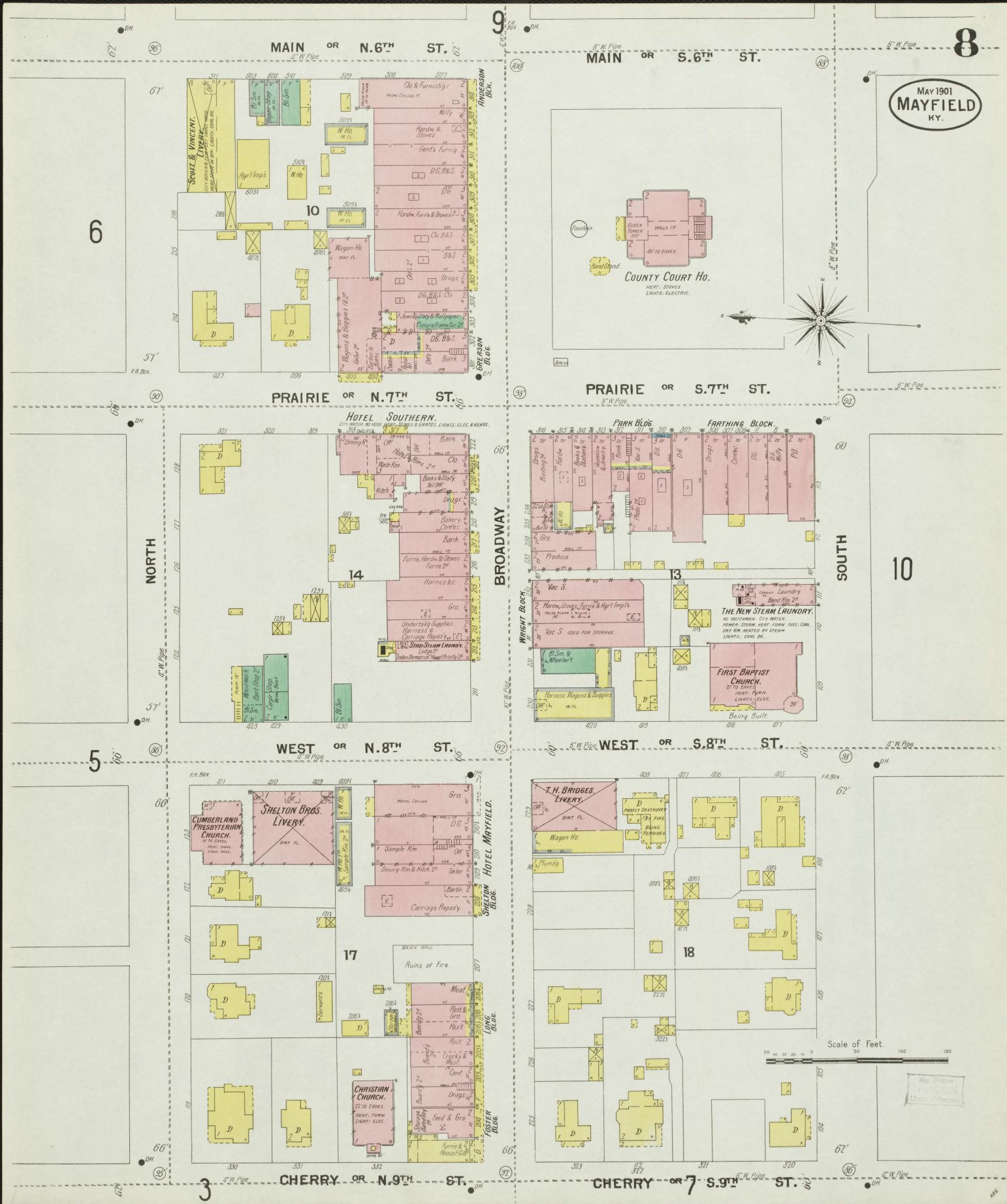

MAY 1901  
MAYFIELD  
KY.

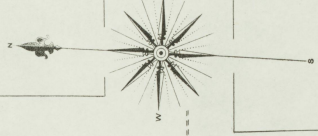

Scale of Feet.  
0 50 100 150

Map Drawn  
J. H. BRIDGES  
1899



MAY 1901  
MAYFIELD  
KY.

Map section showing buildings and streets. Streets include MAIN ST. OR S. 7th, N. 6th, and N. 5th. Buildings labeled include Baptist Church, Hughes Ho., and Murphree Bldg. Lot numbers range from 218 to 222.

Map section showing buildings and streets. Streets include EAST OR N. 5th and BROADWAY. Lot numbers range from 323 to 347. A compass rose is located in the middle right.

Map section showing buildings and streets. Streets include MAIN ST. OR S. 6th and N. 6 S. KY. ARMOY. Buildings labeled include Grocery, Printing, and various shops. Lot numbers range from 201 to 204.

Map section showing buildings and streets. Streets include EAST OR S. 5th and SOUTH. Lot numbers range from 327 to 335. A compass rose is located in the middle right.

Map section showing buildings and streets. Streets include MAIN ST. OR S. 6th and N. 6 S. KY. ARMOY. Buildings labeled include Merit Suits Co., Millinery, and various shops. Lot numbers range from 205 to 208.

Map section showing buildings and streets. Streets include EAST OR S. 5th and SOUTH. Lot numbers range from 336 to 344. A compass rose is located in the middle right.

Map section showing buildings and streets. Streets include MAIN ST. OR S. 6th and N. 6 S. KY. ARMOY. Lot numbers range from 125 to 129.

Map section showing buildings and streets. Streets include EAST OR S. 5th and SOUTH. Lot numbers range from 320 to 329. A compass rose is located in the middle right.

Map section showing buildings and streets. Streets include MAIN ST. OR S. 6th and N. 6 S. KY. ARMOY. Lot numbers range from 130 to 149. A compass rose is located in the middle right.



MAY 1901  
**MAYFIELD**  
KY.

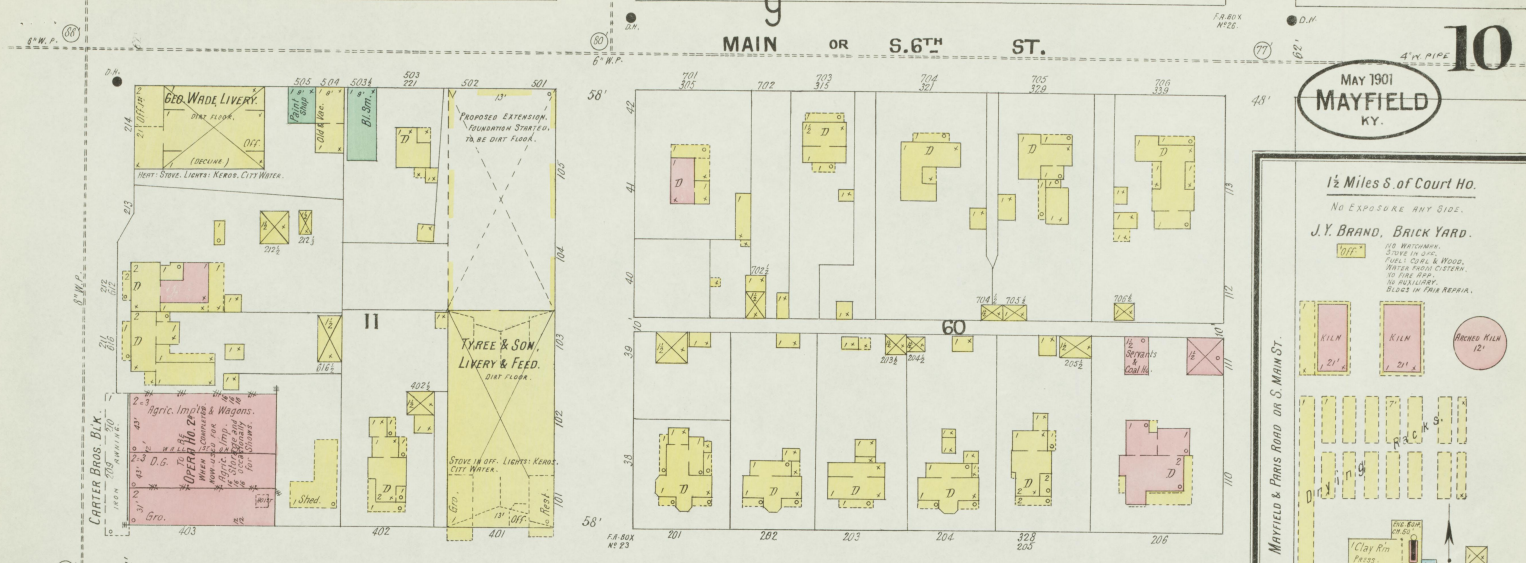

**1 1/2 Miles S. of Court Ho.**  
NO EXPOSURE ANY SIZE.

**J.Y. BRAND, BRICK YARD.**

NO WATCHMAN, STOVE IN OFFICE, PAULI CURB & WOOD, WATER SUPPLY SYSTEM, 10 THE BAR, NO INDUSTRY, BURNED IN FIRE APPRA. 1907

CLAY BRICK FACTORY

**1 1/2 Miles E. of Court Ho.**  
NO EXPOSURE.

**BERUMONT SOAP CO.**

NO WATCHMAN, STOVE IN OFFICE, PAULI CURB & WOOD, WATER SUPPLY SYSTEM, 10 THE BAR, NO INDUSTRY, BURNED IN FIRE APPRA. 1907

SPRING CHILL, 2500 GALL. PER HOUR, ELEV 56'

**One Mile E. of Court Ho.**

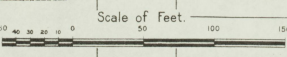
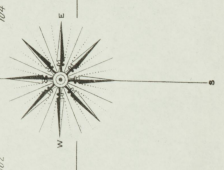
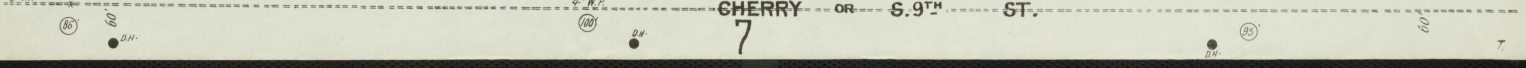
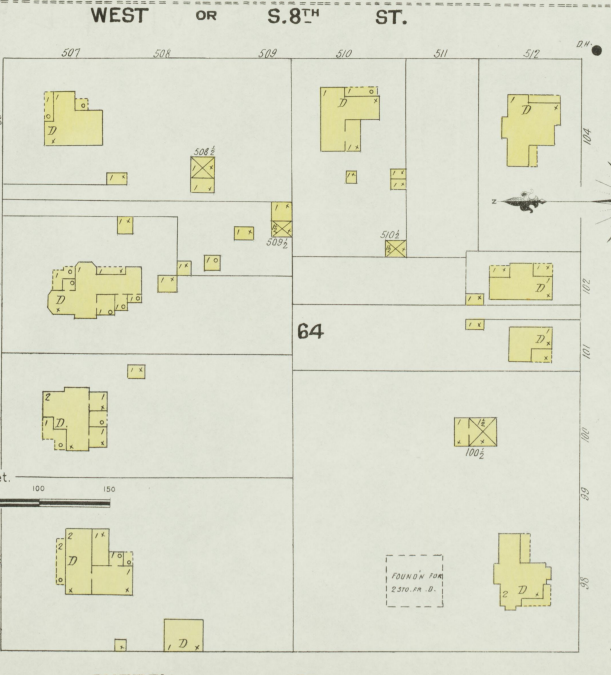
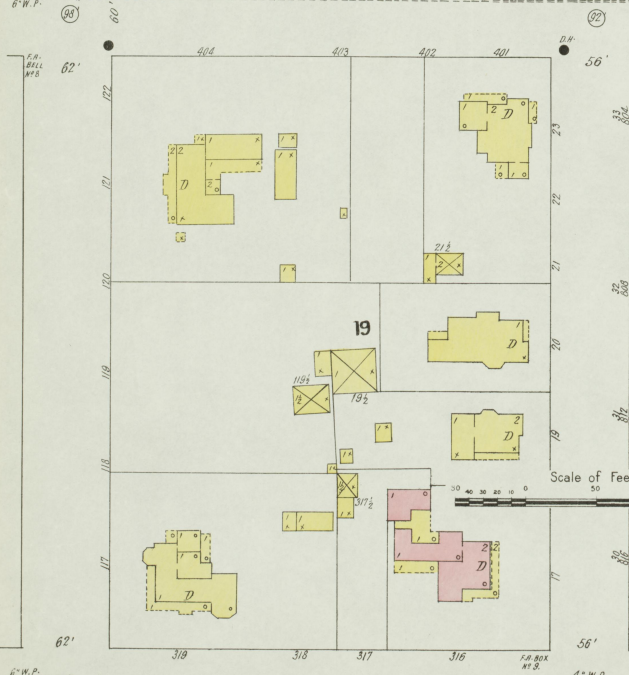
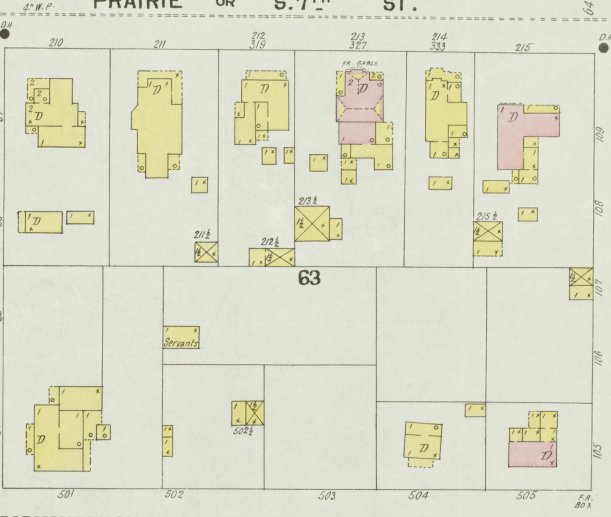
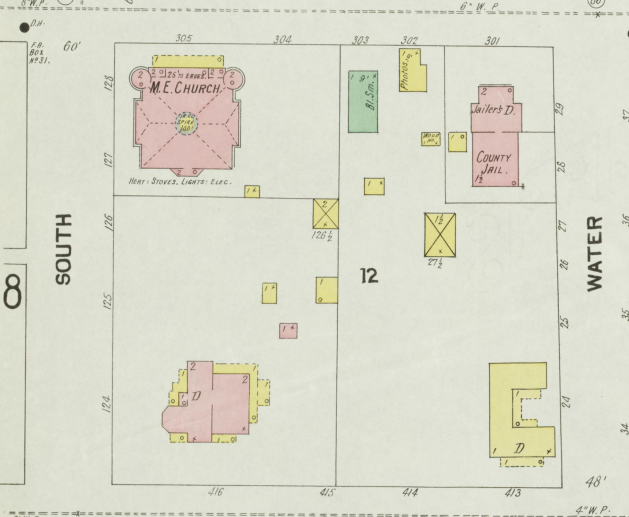



F.A. Box

10

WALNUT

11 F.A. Box

10

PUBLIC SCHOOL.  
HEAT, STOVES

No exposure

40' MAYFIELD & PARIS ROAD ON S. MAIN ST.

95

Storage Gro. Hay & Feed

13 14 15 16 17 18

CLEVELAND AV.

19 20

MAYFIELD BOTTLING WKS.  
Hand Work to 40 Pine St.

95

MAYFIELD & PARIS ROAD ON S. MAIN ST.

No exposure

100' 100' 100' 100' 100'

ST. WEST OR S. 8" ST.

PRAIRIE ST. OR S. 7" ST.

ST. MAIN OR S. 6" ST.

MAY 1901  
MAYFIELD  
KY.

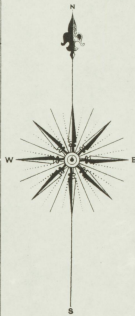

PRIMITIVE BAPTIST CHURCH.  
HEAT, STOVES  
LIGHT, REEC.

65

62

61

OAK

94

Scale of Feet.

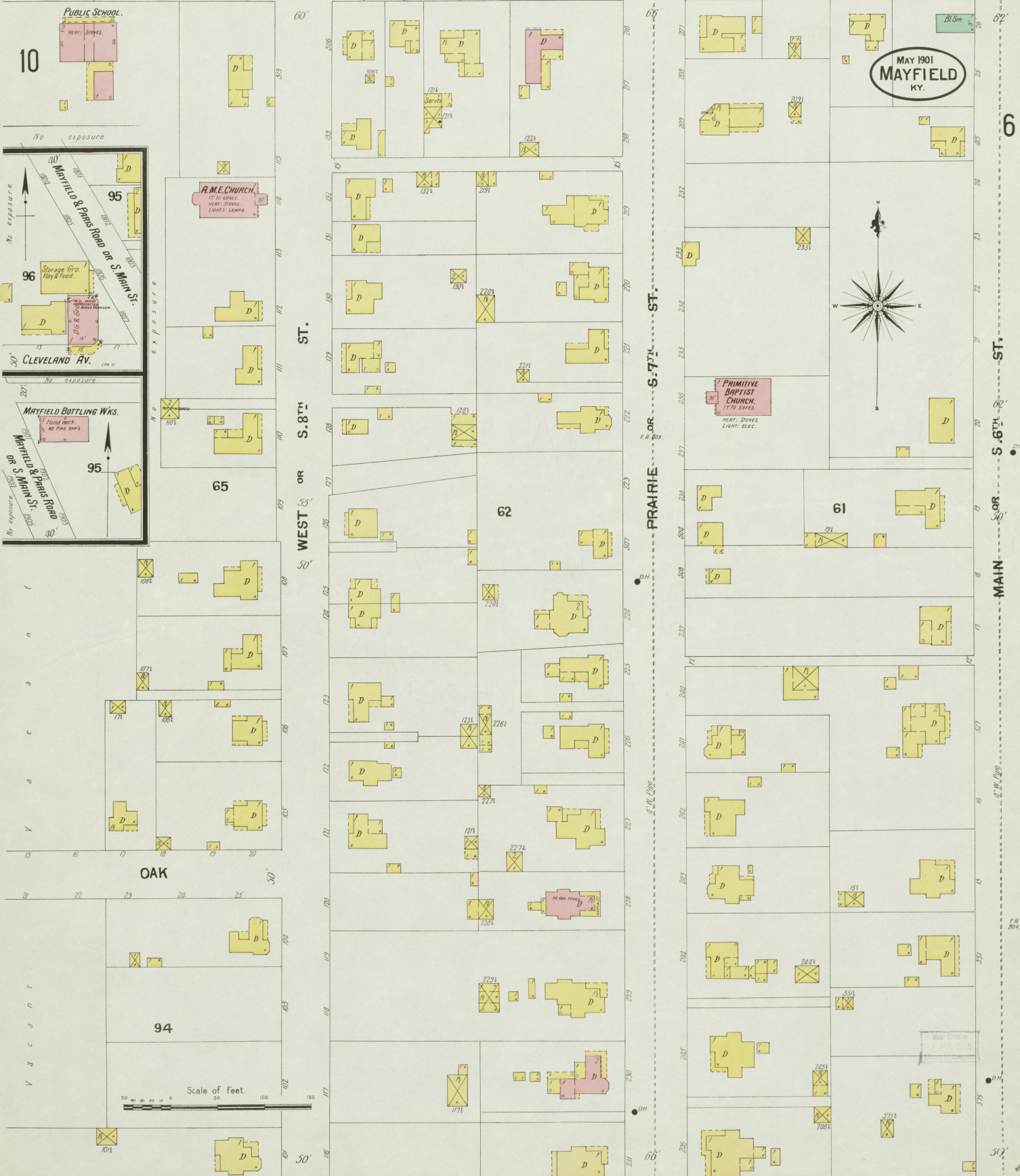
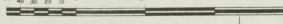

6

50'

50'

50'

50'

50'

50'

50'

50'

50'

50'

50'

50'

50'

50'