

ENOREE // TYGER

RANGER DISTRICTS SUMTER National Forest



The Enoree and Tyger Districts of the Sumter National Forest afford excellent hunting. National Forest lands are managed to provide high quality habitat for deer and turkey. Other game animals are encouraged where they will fit in naturally with the featured species.

Hunters have access to several types of facilities provided by the Forest Service for their convenience, and also for better control of game harvest. The most heavily used of these facilities are the hunt camps that are scattered across the Forest. Designated hunt camps (along with developed campgrounds) are the only areas where camping is permitted during hunting season. Rifle ranges are also available in several areas so that hunters can sight in their weapons and practice marksmanship before going into the woods.

Some hunters prefer to test their skills by using old-time weapons such as muzzle-loading rifles, and bows and arrows. A special area—the Fairfield Primitive Weapons Area—is set aside for these specialized sportsmen. During a special two-week season, the area is reserved exclusively for their primitive-style hunting.

Those who prefer to "hunt" with camera or binoculars will find their enjoyment on trails throughout the Forest that lead to areas where wildlife is especially plentiful. Some trails accommodate hikers and horseback riders; other trails are for the use of those driving motorized vehicles.

Other recreation facilities available to the visitor include campgrounds and picnic areas. Most are closed during the winter but may be used with special permission of the District Ranger.

The Buncombe Riding Trail is one of a system of riding, hiking, and motorcycle trails built and maintained by the U.S. Forest Service.



GAME MANAGEMENT AREAS
The U.S. Forest Service and the South Carolina Wildlife and Marine Resources Department cooperate in the management of wildlife on National Forest land in the State. By working closely together, these two resource-management agencies have brought about increased populations of game birds and animals, and hunters are enjoying better and better opportunities for success. National Forest lands provide a large portion of the total area available to the public for hunting in South Carolina.

The Wildlife and Marine Resources Department establishes hunting seasons and bag limits for game, in consultation with the U.S. Forest Service. Habitat management for wildlife is primarily a responsibility of the U.S. Forest Service, but here again the two agencies work together to develop management policies.

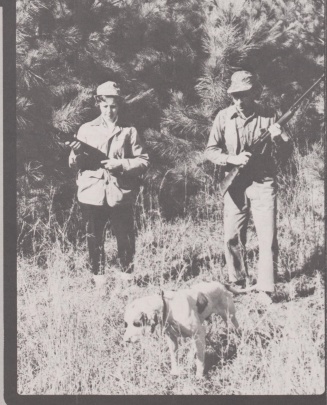

63912 .S9 1974 .U6



MAP DEPARTMENT
JUN 16 1975
UNIVERSITY OF KENTUCKY
LIBRARIES

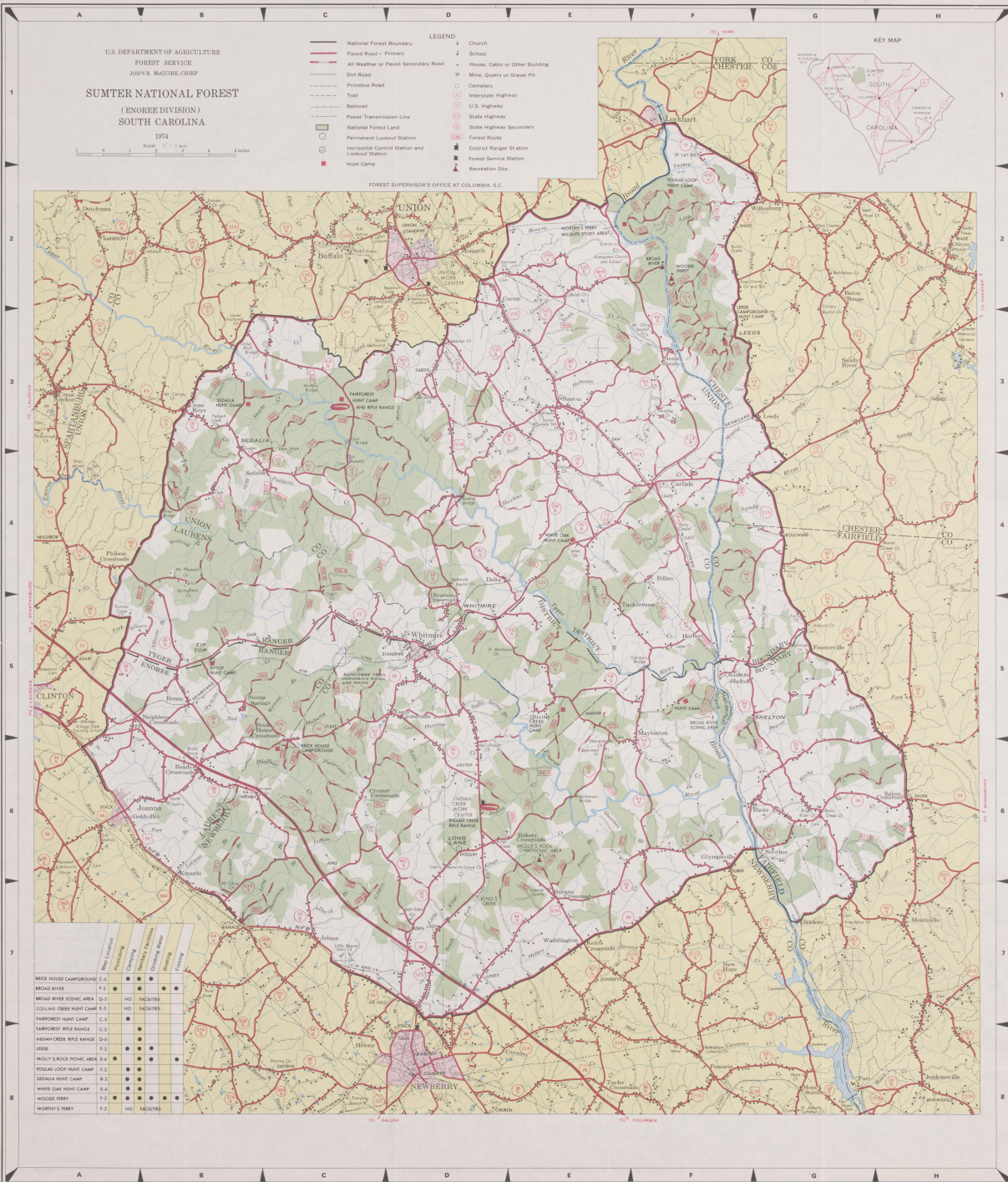

Remember—only YOU can prevent forest fires!

The Forest Service, U.S. Department of Agriculture, is dedicated to the principle of multiple use management of the Nation's forest resources for sustained yields of wood, water, forage, wildlife, and recreation. Through forestry research, cooperation with the States and private forest owners, and management of the National Forests and National Grasslands, it strives—as directed by Congress—to provide increasingly greater service to a growing Nation.

**U. S. DEPARTMENT OF AGRICULTURE
FOREST SERVICE—SOUTHERN REGION**

Southern Region—22 1974

FOR MORE INFORMATION WRITE:

Director, Southern Region
1800 Mountain Street
Columbia, S.C. 29201

Forest Supervisor
Newberry, S.C.
F. O. Bala, Jr.
District Ranger
Union, S.C. 29374