

copy 2



CLEMSON COLLEGE
vs KENTUCKY

25c

November 14, 1936

25c

THE KENTUCKIAN

LEXINGTON'S NEWEST HOTEL

•
**YOU'LL FIND YOUR VISIT TO OUR
HOTEL AS PLEASING AS A
"WILDCAT VICTORY"†**

•
**FRIENDLY, PERSONALIZED SERVICE
RADIO, BATH and ICE WATER IN EVERY ROOM**

•
† Kentucky has the Wildcats...Lexington has THE KENTUCKIAN

Talk About Tough



Watch those cleats dig in! No matter who wins the game, the grass gets a terrific beating.

It takes good turf like that of Kentucky's field to survive such treatment. Just any old grass seed won't produce good playing turf. A scientific blend of choice varieties—all first string material cleaned and re-cleaned to remove weeds and chaff—produced the University of Kentucky's fine field.

The big games in the country today are being played on Turf by Scott's.

O. M. Scott & Sons Company

Specialists In Athletic Field Turf

112 Main Street

Marysville, Ohio

THE
 "WILDCATS"
 USE IT

GoldSmith
 SPORTS EQUIPMENT

DISTINCTIVE

DIFFERENT

UP-TO-THE-MINUTE



Football
 Baseball
 Basketball
 Golf
 Track
 Tennis
 Soccer Ball
 Volley Ball
 Boxing
 Swimming

THE P. GOLDSMITH SONS, INC.
 JOHN E. FINDLAY STS. CINCINNATI, OHIO U.S.A.

THE PHOENIX HOTEL

1797 • 1936

Contemporary with Lexington from the beginning has had the privilege of entertaining every U. of K. football squad since the University was founded in 1866.

THE PHOENIX HOTEL COMPANY

extends a hearty welcome to the players and staff of the 1936 team and invites them to add another link to the long chain of unbroken friendship that so closely binds these two outstanding institutions.

—The—

UNIVERSITY OF KENTUCKY
 And PHOENIX HOTEL

ROY CARRUTHERS
 Trustee

JOHN G. CRAMER
 Manager

Sketched on Stoll Field



On the Sidelines . . .

Our style observer is on hand wherever well-dressed men gather. From the side lines of sport and business, he sketches Graves - Cox fashions in action . . . a new sport suit, a light weight crusher hat, a pair of double service brogues. Above all else, his sketches show the wide extent clothing from Graves, Cox and Company plays in the lives of Central Kentucky men.



ABOVE — Mr. J. K. M., prominent business man and sports enthusiast, likes the ease and comfort of this new Kuppenheimer double-breasted suit. He carries the Valgora topcoat.



RIGHT — Mr. R. L. B. combines a love for football with a knowledge of good clothes. He is sketched wearing the new Graco suit with two side vents.

GRAVES COX
 AND COMPANY INC.
 Established
 1888

**ATHLETIC Knitted WEAR
For EVERY SPORT**



**O'SHEA
KNITTING MILLS**

2314-24 N. Sacramento Ave. — Chicago

"The Pause That Refreshes"



**COCA COLA
BOTTLING
WORKS**

541 W. Short St.
LEXINGTON, KY.

Pone 641

Lexington's Most Complete Hardware
and Sporting Goods Store

**THE SMITH-WATKINS
COMPANY, Inc.**

**Goldsmith Athletic Equipment
Corbin Hardware**

263 East Main Street
Phones 28 and 702

The Home of
**Good Goods and Satisfied
Customers**

Felix Kennedy

Tom A. Gooding

**BLUE GRASS
OPTICAL COMPANY**

Manufacturing

Opticians

145 N. Upper St. — Telephone 5080

For
Your
Information . . .

THE DRINKING OF INTOXICATING LIQUOR will not be tolerated in the Stadium. Drinking or drunkenness will cause your ejection from the game. Patrons disturbed will assist in solving this problem if they call an officer at the first annoyance.

A LOST AND FOUND DEPARTMENT has been established at East end under North side of stadium. Articles found should be turned over to the ushers or left at the office.

THIS PROGRAM IS PUBLISHED under the direction of the Athletic Department. Address inquiries concerning information or space to the Director of Programs, Athletic Department, University of Kentucky.

COMFORT STATIONS are located under the South side and North side of stadium.

REST ROOMS FOR WOMEN with maid in attendance are located under South and North side of stadium.

THE MARYVILLE and V. M. I. GAMES start at 2:30 p. m. Florida, Alabama, and Clemson games start at 2:00 p. m., Central Standard Time.

ATHLETIC EQUIPMENT
for
EVERY SPORT

We specialize in College and School Athletic Equipment and give one-day service out of Louisville

COMPLETE ATHLETIC CATALOG
WITH SCHOOL PRICES
SENT ON REQUEST

THE SUTCLIFFE CO.

(Incorporated)

LOUISVILLE, KY.

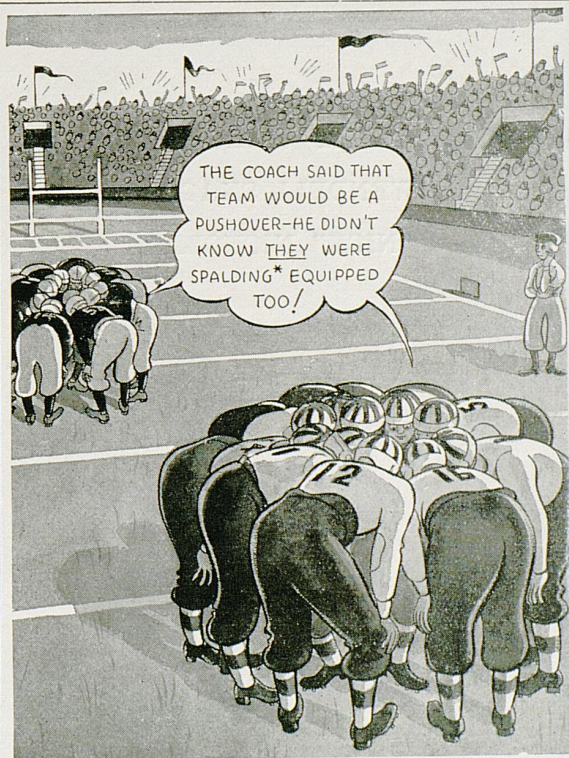

*A. G. SPALDING & BROS.
Famous for Quality Athletic Equipment Since 1876
Stores in All Principal Cities

SUKY CIRCLE SERVING YOU

ENJOY

Dixie

ICE
CREAM

CREAM OF THE BLUE GRASS

"BERT" JOHNSON
WENDELL SKAGGS
"NICK" NICHOLAS

—and—

PEPPER GASOLINES

—Are From—

ASHLAND, KY.

100%
KENTUCKY PRODUCTS

Wishing Coach Wynne And
His Wildcats A Most
Successful Season

Expert { Hat Cleaners
Dry Cleaners
Shoe Repairing

WE INVITE STUDENT WORK

Lexington Hatters
New York Dry Cleaners

111 East Main St. Phones 6284-3725x

WE CALL FOR AND DELIVER

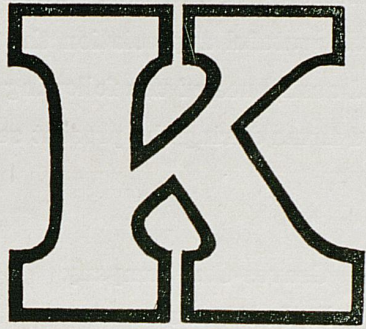

Greetings
to a
Fighting Team

GUY A. HUGUELET
T. W. DeZONIA

DODGE and PLYMOUTH MOTOR CARS

See the 1937 Models

Now on Display

Many members of the University of
Kentucky Faculty drive

DODGE AND PLYMOUTH CARS

Purchased from

GOODWIN BROTHERS

"FORMER U. of K. MEN"

KLAIR & SCOTT

*General
Insurance*

610 TRUST BLDG.

PHONE 2618

Appreciation

The Department of Athletics of the University of Kentucky acknowledges with grateful appreciation the interest and assistance of the following persons and firms during the present season:

Graves-Cox Company
H. L. Alexander
David Ades
Joseph Papania and Company
Lafayette Hotel
Embry and Company
Kaufman Clothing Company
Transylvania Printing Company
A. B. Hancock
Canary Cottage
Lexington Leader
Phoenix Amusement Company
Warren Wright
F. W. Demsey
Southeastern Greyhound Lines
Louis Hillenmeyer
Hal Price Headley
Stoll, Muir, Townsend & Park
Lexington Herald
John G. Stoll
Mrs. R. P. Stoll
Guy Huguelet
T. W. DeZonia
L. A. Beard
Dr. Fred Rankin
R. M. Watt
Washington Reed
Floyd Wright

Clemson's Tigers; Look Out, Wildcats

When the University of Kentucky athletic authorities scheduled Clemson last winter, there were many here in Lexington who exclaimed: "Just another set-up; not much better than Maryville." That was before the present football season began and before the Clemson Tigers had started their triumphant march.

The Wildcats have known for a long time that Clemson was no set-up. The fans have known it since October 31 when Clemson arose to great heights and defeated a great Georgia Tech eleven by 14 to 0 at Atlanta. It will be recalled — but why open old wounds—that this same Georgia Tech eleven humiliated our Wildcats to 34 to 0 at this same Atlanta. On basis of comparative scores, Clemson should be able to take Kentucky by 35 points.

Set-up; well, hardly, unless the Wildcats are the set-up; However, we have our doubts that Clemson will be able to roll up that big a victory over the Kentuckians. In fact the Wildcats will have a very good chance of defeating the Tigers.

Clemson is no stranger to Stoll Field. The Tigers appeared here two years ago and staged a gallant battle to hold Kentucky to a 7 to 0 victory which was not won until the final minutes. That game witnessed the starring of little Abie Ayers, who figured prominently in the lone Wildcat scoring drive.

Clemson is coached by Jess Neely, former Vanderbilt star and former assistant at Vandy to Uncle Dan McGugin.

The game this afternoon will be the final home appearances of Bert Johnson, Gene Myers, Captain Stanley Nevers, Joe Huddleston, Lexie Potter, Bob Pritchard and Joe Orr, Wildcat seniors who have done fine work for Kentucky on the gridiron.

CLEMSON 1936 FOOTBALL RESULTS

		Clem.	Opp.
Sept. 19	Presbyterian College at Clemson	19	0
26	V. P. I. at Clemson (Homecoming)	20	0
Oct. 3	Alabama at Tuscaloosa	0	32
10	Duke at Durham	0	25
17	Wave Forrest at Wave Forrest	0	6
22	South Carolina at Columbia	19	0
31	Georgia Tech at Atlanta	14	13
Nov. 7	The Citadel at Charleston	20	0
14	Kentucky at Lexington	—	—
26	Furman at Clemson (Thanksgiving)	—	—

The Tavern

Opposite Good Samaritan Hospital — Phones 2386 and 9190

TRY OUR REAL ITALIAN SPAGHETTI

"The Most Popular Rendezvous of College Folks in the South"

Baynham's

Shoes and Hosiery of Distinction

For Men

FIVE FAMOUS BRANDS

BROMLEY \$6.50
 FLORSHEIM \$8.75 to \$10.00
 BELDEN \$5.00 to \$ 6.50
 CROSBY SQUARE . \$5.00 to \$ 6.50
 BAYNHAM SPECIALS . . \$ 3.35

For Women

STYLES OF THE TIMES

FOR SPORT, STREET AND PARTY
 SLIPPERS \$3.95 to \$12.50
 SPORT WALKS . . . \$3.95 and \$4.95
 A Complete Line of—
 CAMPUS STYLES at \$3.95

DRILL SHOES A SPECIALTY

Baynham Shoe Co.

Lexington

(Incorporated)

Louisville

ASHLESS COAL SALES
 COMPANY

Coal and Coke

A FUEL FOR EVERY PURPOSE

Phones 243, 244

COMPLIMENTS of

Campus Book Store

McVEY HALL

KENTUCKY

Playing Numbers

No.	Name	Pos.
4	Boaz	Guard
6	Cayce	Guard
11	Coleman	Back
13	Davis, Bob	Back
15	Hewling	End
20	Wadlington	Back
21	Hodge	Back
22	Davis, Dameron	Back
23	Phillips	Back
24	Boland	Back
25	Boston	Guard
26	Skaggs	Tackle
27	Linden	Tackle
28	Simpson	Back
29	Orr	End
30	Kuracheck	Center
31	Myers	Center
32	Scholtz	End
33	Johnson	Back
34	Garland	End
35	Pritchard	Back
36	Hagan	End
38	Potter	Guard
39	Nicholas	Guard
40	Robinson	Back
41	Goforth	End
43	Tracey	Tackle
44	Lutz	Back
45	Bosse	Tackle
46	Brown	Tackle
47	Nevers	Tackle
48	Holland	Guard
50	Ellington	End
51	Black	Center
52	Huddleston	Guard
53	Phillips	End
54	Hall	Guard
55	Sands	Back

AFTER THE GAME

Visit the South's Finest
Restaurant

"THE PADDOCK"

Old Country Ham
Southern Style Fried Chicken
Steaks . . . Chops
Prepared as only BENNY BENTON can

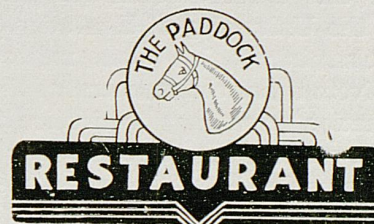

BENNY BENTON, Manager

We Deliver . . . Phone 1006

Alexander - Thompson

Motor Company

To Football . . .

The "Sport of Sports" to thousands of Kentucky fans—and equally as many visitors who come to cheer Kentucky and her noble foes throughout the season—

THE LAFAYETTE HOTEL

extends a cordial welcome and an invitation to meet with us after the games—renew old friendships, greet new friends and enjoy the spirit of good fellowship that abounds.

Chet Wynne, football coach and athletic director at the University of Kentucky, has not missed returning to his alma mater, Notre Dame University, at commencement time since his graduation from that institution in 1922. Mr. Wynne was a great football and track star at Notre Dame during the halcyon Rockne days at South Bend.

Tom Gorman, line football coach at the University of Kentucky, returned last summer to his alma mater, Notre Dame, where he completed work on his law degree. Gorman and his

boss, Head Coach Chet Wynne, both are graduates in law from Notre Dame. Tom starred a few years ago as center on the Irish football team coached by Hunk Anderson.

A fine looking crop of freshman football players reported to the University of Kentucky this fall. Included in the group are several promising linemen. As Kentucky will lose such line stars as Capt. Stanley Nevers, Joe Huddleston and Gene Myers by graduation next June, these youngsters will come in handy next fall as sophomores.

Official
Wildcat Photographers

•
**LAFAYETTE
STUDIOS**
•

301 W. Main

Phone 6271

THE SMITH - HAGGARD LUMBER CO.

(Incorporated)

ENDS—your worries about a home

TACKLES—all building problems

GUARDS—against losses to you

BACKS—up every claim with quality work

CENTERS—your interest in a reliable concern

Free Estimates on All Jobs

Large or Small

**THE SMITH - HAGGARD
LUMBER CO.**

(Incorporated)

BUILDING CONTRACTORS

PHONES 483-3497

901 E. THIRD ST.

Clemson Players

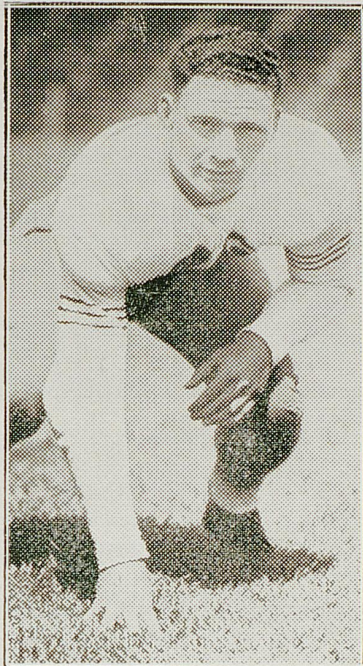

TOM McCONNELL
End

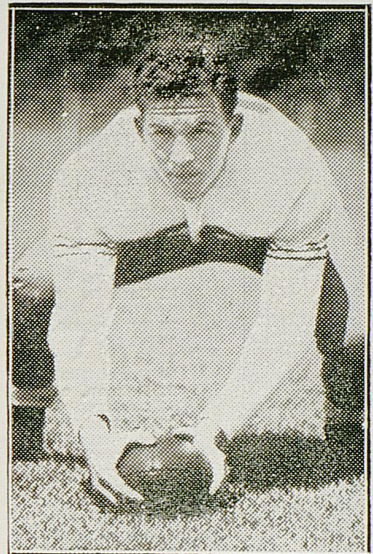

HAROLD LEWIS
Center



CAPT. JOE BERRY
Quarterback



MANUEL BLACK
Tackle

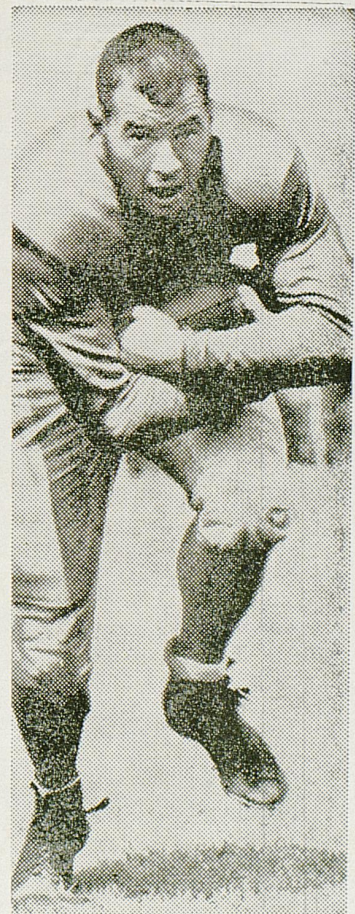

DON WILLIS
Back

A Tribute to

by Grantland

Clemson Squad

JESS NEELY, *Coach*

- 20 Cason, e
- 21 Magee, b
- 22 Woods, c
- 26 Wiles, b
- 29 Lawton, b
- 31 Carlisle, e
- 32 Pritchett, g
- 33 Pennington, t
- 34 Lewis, c
- 35 Folger, b
- 36 Cunningham, g
- 37 Holman, e
- 38 Chovan, b
- 39 Pearson, b
- 40 Payne, g
- 41 Heatwole, b
- 42 Bailey, b
- 43 Sanders, b
- 44 Berry, Capt., b
- 45 Windham, t
- 47 Marshall, c
- 48 Shuford, e
- 49 Goins, e
- 50 Black, t
- 53 Wyse, t
- 54 Willis, b
- 55 Segars, g
- 56 T. McConnell, e
- 57 S. McConnell, e
- 59 Moorer, g
- 60 Bryant, g
- 61 Miller, t
- 62 Folger, b
- 63 Buscher, g
- 65 Orban, b

Kentucky Squad

C. A. WYNNE, *Coach*

- 4 Boaz, g
- 6 Cayce, g
- 11 Coleman, b
- 13 Davis, B., b
- 15 Hewling, e
- 20 Wadlington, b
- 21 Hodge, b
- 22 Davis, D., b
- 23 Phillips, E., b
- 24 Boland, b
- 25 Boston, g
- 26 Skaggs, t
- 27 Linden, t
- 28 Simpson, b
- 29 Orr, e
- 30 Kurachek, c
- 31 Meyers, c
- 32 Scholtz, e
- 33 Johnson, b
- 34 Garland, e
- 35 Pritchard, b
- 36 Hagan, e
- 38 Potter, g
- 39 Nicholas, g
- 40 Robinson, b
- 41 Goforth, e
- 43 Tracey, t
- 44 Lutz, b
- 45 Bosse, t
- 46 Brown, t
- 47 Nevers, t
- 48 Holland, g
- 50 Ellington, e
- 51 Black, c
- 52 Huddletson, g
- 53 Phillips, R., e
- 54 Hall, g
- 55 Sands, b

Blocking backs and in
Fifty thousand wild ac
Tackle thrusts and hea
Two yard bucks and a
Spiral punts and forwa
Run the end and hit th
Driving on by leg and
Head and shoulder, he
Till you fall across the

© 1936, LIGGETT & MYERS TOBACCO CO.



to Football

antland Rice

s and interference—

d wild adherents—

and headlong clashes,

s and dizzy dashes,

and forward passes,

and hit the line,

leg and spine,

boulder, heart and soul,

cross the goal.



CLEMSON vs. KENTUCKY

PROBABLE STARTING LINEUPS

CLEMSON

KENTUCKY

No.	Name	Position	Name	No.
48	Shuford	L. E.	Ellington	50
50	Black	L. T.	Nevers, Capt.	47
40	Payne	L. G.	Potter	38
34	Lewis	C.	Meyers	31
60	Bryant	R. G.	Huddleston	52
53	Wyse	R. T.	Bosse	45
57	S. McConnell	R. E.	Hagan	36
44	Berry, Capt.	Q. B.	Robinson	40
62	Folger	L. H.	Coleman	11
54	Willis	R. H.	D. Davis	22
43	Sanders	F. B.	Hodge	21

OFFICIALS

REFEREE — Cathers, *Georgia*

UMPIRE — Clements, *Alabama*

HEAD LINESMAN — Phillips, *Ga. Tech*

FIELD JUDGE — Streit, *Auburn*

All-star eleven

T-H-E-Y-S-A-T-I-S-F-Y-

City Phones 7760, 7761, 7762, 7763

Long Distance Phones L. D. 99-100

Wombell Automotive Parts Company

(Incorporated)

•
The Parts and Equipment House

•
151-153-155 East Short Street

LEXINGTON, KENTUCKY

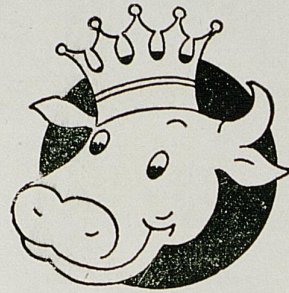

How About
A Tender

SIZZLIN' STEAK

French Fried Potatoes
Hot Coffee . . . and All!

•
CANARY COTTAGE
The South's Finest Restaurant

KENTUCKY'S FINEST
BAR and RESTAURANT

Down Town—Between Phoenix & Lafayette Hotels

Cropper's Laundry

(Incorporated)

137 NORTH LIMESTONE

Lexington, Ky.



SPORT NEWS

YOU WILL ALWAYS FIND IT
in the

KENTUCKY KERNEL

Student Newspaper

Published on the Campus



SUBSCRIPTION NOW

\$2 a Year

Kentucky Letter Men

50—Russell Ellington
Louisville
End
Junior

47—Stanley Nevers
New Britain, Conn.
Tackle
Senior
Captain

20—James Wadlington
Kuttawa
Halfback
Junior

45—Joe Bosse
Cincinnati, Ohio
Tackle
Junior

28—Elmore Simpson
Bessemer, Ala.
Quarterback
Junior

52—Joe Huddleston
Winamac, Ind.
Guard
Senior

33—Bert Johnson
Ashland
Halfback
Senior

26—Wendell Skaggs
Ashland
Tackle
Junior

31—Gene Meyers
Harlan
Center
Senior
Alternate Captain



LEXINGTON, KY. **SPOTSWOOD SPECIALTY COMPANY** TELEPHONE 705
(Incorporated)
ORIGNATORS AND MANUFACTURERS OF ADVERTISING SPECIALITIES

STORAGE
SPACE FOR
265 CARS

FRED BRYANT MOTOR CO.
Union Station Viaduct — Phone 3810
LEXINGTON, KENTUCKY

REPAIRING
ALL MAKE
CARS



L. C. SMITH **TYPEWRITERS** CORONA
All Makes — SALE OR RENT — Low Rental Rates to Students
Opp. Courthouse **STANDARD TYPEWRITER CO.** West Short St.

260 East Main Street

STANFILL OIL CO.

Phone 718

—Distributors—
QUAKER STATE MOTOR OIL
QUAKER STATE GREASES

STERLING MOTOR OIL
PENN SEAL MOTOR OIL

Chet Wynne, head football coach and athletic director, as well as golf coach at the University of Kentucky, toured Europe in 1928 with Knute Rockne, the great Notre Dame coach. Wynne played fullback for Rockne at South Bend. After graduation, Wynne aided Rockne in his coaching schools. Wynne, besides being a football star, also was a great track man at Notre Dame. He established a world's record in the 60-yard indoor hurdles. The only non-Catholic on the Notre Dame track squad, Wynne was elected captain by acclamation.

Two former University of Kentucky football and basketball players took over the coaching duties at Morehead State Teachers' College this fall. They are Ellis Johnson, head coach, and Len Miller, assistant. While at Kentucky, Johnson was a four-letter man. The only other athlete to earn four letters in major sports at Kentucky was Charles T. Hughes. Johnson, an Ashland boy, is not related to Bert Johnson, now a star halfback at Kentucky. Ellis Johnson twice was named on the all-southern basketball team while at Kentucky.

PERRY LUMBER COMPANY, Inc.

Contractors and Builders

246 Walton Avenue.

"WE BUILD ANYTHING"

Phone 5500

KENTUCKY IGNITION COMPANY

DISTRIBUTORS AUTOMOTIVE EQUIPMENT

Rose St. at Vine

Lexington, Ky.

Phones 2681 - 2682 - 2683

COMPLIMENTS OF

BRYAN - HUNT CO.
WHOLESALE GROCERS
LEXINGTON, KENTUCKY

INCORPORATED

COMPLIMENTS of

ADES - LEXINGTON DRY GOODS CO.

UNIVERSITY OF KENTUCKY FOOTBALL ROSTER, 1936

No.	Name	Home	Age	Pos.	Wt.	Ht.	Class
51	Black, Harold	Covington	19	Center	188	6	Sophomore
4	Boaz, Howard	Mayfield	19	Guard	180	5-11	Sophomore
24	Boland	Williamson, W. Va.		Back			Junior
45	*Bosse, Joe	Cincinnati, O.	20	Tackle	191	6-2	Junior
25	Boston, Bill	Mayfield	18	Guard	192	6	Sophomore
46	Brown, Harry	Paint Lick	20	Tackle	198	6	Sophomore
6	Cayce, Lucian	Hopkinsville	18	Guard	187	5-8	Sophomore
11	Coleman, Tommy	Huntington, W. Va.	19	Back	165	5-11	Sophomore
13	*Davis, Bob	Dayton	21	Back	175	6-1	Junior
22	Davis, Dameron	Dayton	19	Back	170	5-9	Sophomore
50	*Ellington, Russell	Louisville	22	End	171	5-11	Junior
34	Garland, Lawrence	Lexington	18	End	165	5-11	Sophomore
41	Goforth, Jim	Louisville	22	End	190	6-2	Junior
36	*Hagan, Joe	Louisville	21	End	193	6-2	Junior
54	Hall, Bob	Catlettsburg	18	Guard	197	6-1	Sophomore
15	Hewling, Dick	Newport	21	End	170	5-9	Sophomore
21	Hodge, Walter	Paris	20	Back	175	5-11	Sophomore
48	Holland, Grady	Hickory	20	Guard	209	6-1	Sophomore
52	*Huddleston, Joe	Winamac, Ind.	23	Guard	186	6	Senior
33	*Johnson, Bert	Ashland	22	Back	193	5-10	Senior
30	Kuracheck, Pete	New York, N. Y.	21	Center	178	5-8	Junior
27	Lindon, Luke	Bonnyman	21	Tackle	195	5-10	Sophomore
44	Lutz, Nick	Russell	20	Back	175	6	Junior
31	*Myers, Gene	Harlan	21	Center	200	6	Senior
47	*Nevers, Stanley	New Britain, Conn.	21	Tackle	220	6-2	Senior
39	Nicholas	Ashland		Guard			Junior
29	*Orr, Joe	Bowling Green	22	End	168	5-8	Senior
23	Phillips, Earl	Montgomery, Ala.	18	Back	175	6	Sophomore
53	Phillips, Randall	Montgomery, Ala.	19	End	184	6-3	Sophomore
38	*Potter, Lexie	Whitesburg	23	Guard	196	5-11	Senior
35	*Pritchard, Bob	Princeton	22	Back	180	6-1	Senior
40	*Robinson, Dick	Richmond	22	Back	175	5-10	Junior
55	Sands, Earle	Louisville	22	Back	195	6-1	Sophomore
32	Scholtz, Phillip	Louisville	19	End	193	5-11	Sophomore
28	*Simpson, Elmore	Bessemer, Ala.	20	Back	190	5-11	Junior
26	*Skaggs, Wendell	Ashland	21	Tackle	190	6-2	Junior
43	Tracey, W. O.	Bluefield, W. Va.	19	Tackle	198	6-1	Sophomore
20	*Wadlington, Jim	Kuttawa	21	Back	167	5-10	Junior

* Denotes Letter Man

LEXINGTON CAB COMPANY

(Incorporated)

P H O N E 8 2 0 0

THE WHITE SPOT WELCOMES YOU

We are always ready to serve you the best of Foods at any time—
for 24 hours a day—

... we put the O. K. in Cooking

THE WHITE SPOT

George Sarras — 103 East Main Street

1936-37 BASKETBALL SCHEDULE

December 15—Kentucky vs. Xavier at Cincinnati
December 19—Kentucky vs. Drake at Lexington (tentative)
January 2—Kentucky vs. Michigan State at Lexington
January 5—Kentucky vs. Notre Dame at Louisville
January 8—Kentucky vs. Creighton at Lexington
January 14—Kentucky vs. Michigan State at East Lansing, Mich.
January 16—Kentucky vs. Akron University at Cincinnati
January 23—Kentucky vs. Tennessee at Lexington
January 30—Kentucky vs. Vanderbilt at Nashville
February 1—Kentucky vs. Alabama at Birmingham
February 3—Kentucky vs. Tulane at New Orleans
February 4—Kentucky vs. Tulane at New Orleans
February 8—Kentucky vs. University of Mexico at Lexington
February 10—Kentucky vs. Alabama at Lexington
February 13—Kentucky vs. Tennessee at Knoxville
February 20—Kentucky vs. Vanderbilt at Lexington
February 22—Kentucky vs. Xavier at Lexington



L. R. COOKE CHEVROLET CO.

255 East Main Street

Phones 1230 and 1231

LEXINGTON, KENTUCKY

GENERAL ELECTRIC AIR CONDITIONING

Allen-Harper Electrical Engineering Corporation

Phone 6415 — Lexington, Ky.

ASHLAND FAMILY LAUNDRY

CALL ASHLAND 127

As the UNIVERSITY OF KENTUCKY Fills the Bill of Sports
So KENTUCKY CLUB GINGERALE Fills the Bill of Drinks

JOHN G. EPPING BOTTLING WORKS

Established 1863

264 Walton Ave.

Phone 672

SERVICE CLEANERS

"Individual Attention Given Each Garment"

329 S. Limestone—Next to Tavern Phone 1491-x

For Kentucky

24—Lawrence Boland
Williamson, W. Va.
Halfback
Junior

8—Erwin Spurlock
Bellevue
Guard
Sophomore

41—Jim Goforth
Louisville
End
Junior

16—Joe Vanaman
Lexington
Halfback
Sophomore

38—Lexie Potter
Whitesburg
Guard
Senior

48—Grady Holland
Hickory
Guard
Sophomore

4—Howard Boaz
Mayfield
Guard
Sophomore

44—Luke Lindon
Bonnyman
Tackle
Sophomore

15—Dick Hewling
Newport
End
Sophomore

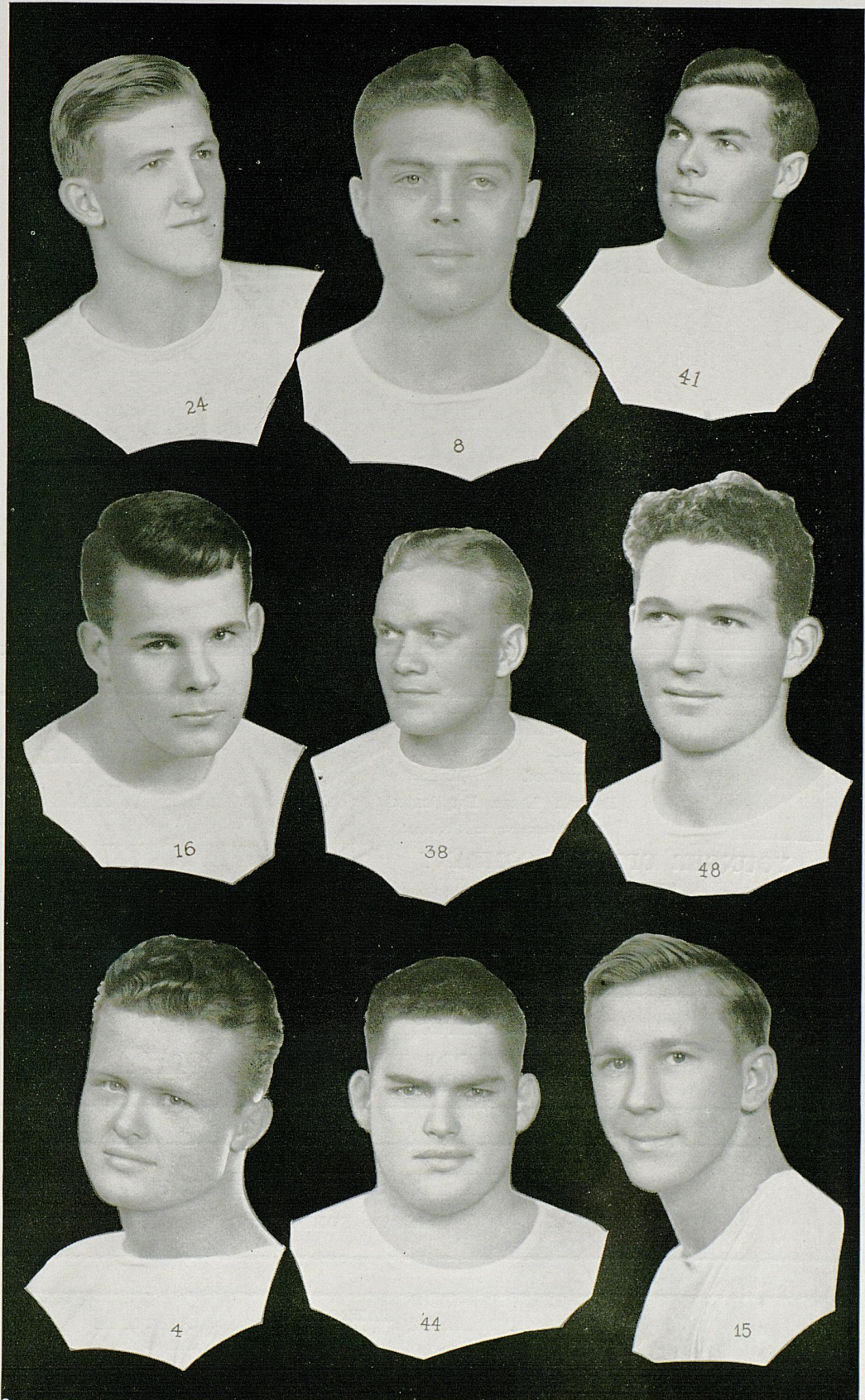

First National Bank & Trust Co.

Lexington's Oldest and Largest Bank



YOUR EYES!

Eyes Examined | Glasses Made
Broken Lense Duplicated
10% Discount to Students

YOUNGER OPTICAL COMPANY

106 E. Main St.
Phone 1108



Phoenix Hotel
Block

"Best Wishes to the
Wildcats"

KITTRELL MOTOR CO.

Shreve at Vine — Lexington, Ky.

For PERFECT DRY CLEANING Phone 62

LEXINGTON LAUNDRY COMPANY

WILLIS STEWART says

"Watch the FORDS Go By"

PATRONIZE

HUTCHINSON'S DRUG STORE

PRESCRIPTIONS

Main & Deweese Sts.

Lexington, Ky.

Phones 21 and 640

CLEMSON COLLEGE 1936 FOOTBALL SQUAD

No.	Name	Pos.	Wt.	Home Town
44	Joe Berry, Capt.	Back	168	Union
50	Manuel Black, Al. Capt.	Tack'le	200	Ward
62	Mac Folger	Back	180	Pickens
29	Winston Lawton	Back	158	Thacker, W. Va.
57	Sam McConnell	End	190	Anderson
48	Don Shuford	End	176	Georgetown
56	Tom McConnell	End	178	Anderson
63	Lawrence Buscher	Guard	195	Washington, D. C.
60	Bill Bryant	Guard	203	Marion
53	Fred Wyse	Tackle	190	Columbia
43	Al Sanders	Back	170	Camden
26	Bill Wiles	Back	168	Columbia
34	Harold Lewis	Center	185	Mullins
40	Oliver Payne	Guard	175	Piedmont
55	Henry Segars	Guard	180	Hartsville
32	Jess Pritchett	Guard	185	Experiment, Ga.
45	Kermit Windham	Tackle	190	Lamar
61	Herbert Miller	Tackle	190	Ridgeland
37	Grady Holman	End	180	Blakeley, Ga.
47	Donald Marshall	Center	175	Savanah, Ga.
54	Don Willis	Back	200	Travelers Rest
65	Rudy Orban	Back	170	Bethlehem, Pa.
38	Phil Chovan	Back	170	Bethlehem, Pa.
42	Bob Bailey	Back	165	Florence
21	Watson Magee	Back	164	Nashville, Tenn.
39	Ben Pearson	Back	160	Savanah, Ga.
35	Alfred Folger	Back	165	Pickens
41	Holmes Heatwole	Back	145	Washington, D. C.
49	Gus Goins	End	190	Fritzgerald, Ga.
31	Bill Carlisle	End	165	Spartanburg
20	Bill Cason	End	170	Savanah, Ga.
33	Curtiss Pennington	Tackle	194	Matthews, Ga.
59	Tom Moorer	Guard	190	Charleston
36	Joe Cunningham	Guard	170	Travelers Rest
22	Charles Woods	Center	175	Savanah, Ga.



A NATIONAL ORGANIZATION

UNITED SERVICE

COMPANY, Inc.

"AUTOMOTIVE SERVICE — THE MODERN WAY"

E. High (Opp. Viaduct)

Phones 6331-2-3

LEXINGTON, KY.



A NATIONAL ORGANIZATION

AUBURN ——— CORD

WILLIAMS MOTOR COMPANY

363 E. Main

Phone 3676

W. S. "BILLY" KING
TEXACO
PRODUCTS

KING - KELLEY SERVICE STATION

Euclid and East High St.

HENRY KELLEY, JR.
FIRESTONE
TIRES

WASHING and GREASING

Phone 9482

Clemson Coaches



Standing, left to right:

JOE DAVIS
End Coach

BILL DILLARD
Assistant Coach

BOB JONES
Assistant Coach

Kneeling, left to right:

FRANK HOWARD
Line Coach

JESS NEELY
Head Coach

EARL HOAGLAND
Backfield Coach

PIANOS, RADIOS, ALL MUSICAL INSTRUMENTS, SHEET MUSIC

CANDIOTO PIANO CO.

WE CAN'T BE UNDERSOLD

118 SOUTH LIMESTONE STREET

M. D. HENDERSON

WIN — WILDCATS — WYNNE

R. B. "Bryan" BALLARD

HENDERSON DRUG CO.

We Deliver

COMPLETE DRUG SERVICE
104 East Maxwell Street

Phone 3999

VICTOR BOGAERT CO.

DIAMOND IMPORTERS AND MANUFACTURING JEWELERS

Established Since 1883

LEXINGTON, KENTUCKY

PARIS, FRANCE

BRUSSELS, BELGIUM

UNION TRANSFER & STORAGE CO.

Spring and Vine Sts.

MOVING and STORAGE

Phone 1030

HUDSON

TERRAPLANE

GENERAL TIRES

CLAY - INGELS MOTOR COMPANY

121 Northeastern Ave.

SERVICE FOR ALL CARS

Telephones 715-716

Clemson Players



MAC FOLGER
Back

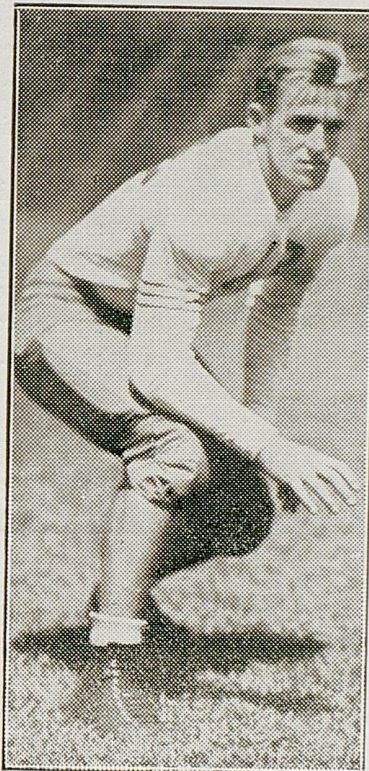

DON SHUFORD
End

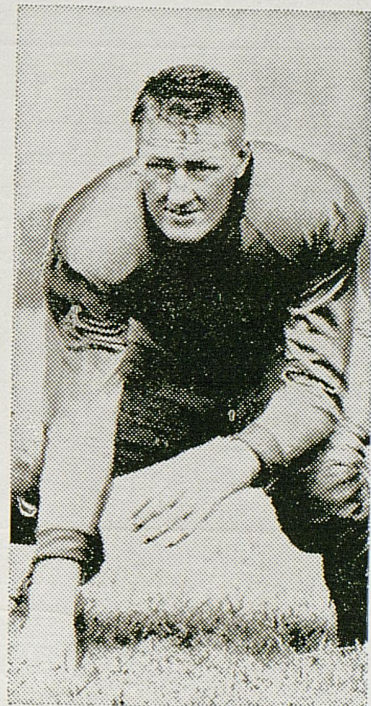

LAWRENCE BUSCHER
Guard

QUALITY FOOD STORE

GROCERIES, FRESH AND CURED MEATS, FRUITS AND VEGETABLES
284 S. Limestone PHONE 993 WE DELIVER Lexington, Ky.

THE SHERWIN - WILLIAMS CO.

All You Need to Know About Paint
350 W. MAIN ST. PHONE 8100

METROPOLITAN RESTAURANT

GUSS' FAMOUS STEAK—CHOPS AND FISH DINNERS—QUALITY FOOD
111 West Main Street Lexington, Ky.

LUMBER YARD

PLANING MILL

COMBS LUMBER COMPANY

(Incorporated)

CONTRACTORS

439 East Main Street

Telephone 5300

BUILDERS

DRAKE HOTEL

317-335 W. Short
TELEPHONE 7280

RODES ARNSPIGER

INSURANCE

141 W. Short

H. RUDIG & SONS

Lexington

Successors to J. S. POER PAINT & GLASS CO. Incorporated

CONTRACTING PAINTERS AND GLAZIERS

We Furnished and Installed All Plate Glass in the New Press Box

When Bob Davis, regular Wildcat right halfback, became disabled, his place was taken by his younger brother, Dameron, a sophomore. Dameron aided Kentucky materially in the victory over Florida last Saturday. He returned a punt more than 40 yards to score Kentucky's only touchdown in that game.

The University of Kentucky football teams have elected captains among the linemen the past seven years. Stanley Nevers, giant tackle, will lead the 1936 eleven. He was chosen by the lettermen to succeed Jimmy Long, end. The alternate captain, also a lineman, is Gene Myers, center.

Kentucky's best bid for all-American or all-Southern honors this season is Gene Myers, alternate captain and one of the greatest centers ever to wear a Kentucky uniform. Myers was the outstanding player on the field when Kentucky lost to Georgia Tech. He is a fine snapper back, blocker, tackler, pass interceptor. In fact Myers is the answer to a line coach's prayer. His ability is recognized throughout the South.

Baseball, dropped from the University of Kentucky's sports program a few years ago, probably will be reinstated next spring.

CHRYSLER U-DRIVE-IT CO.

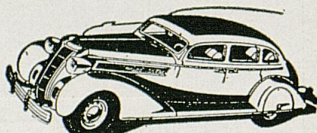

134 E. Short Street—Phone 8552
RATES AS LOW AS 10c PER MILE

BEST O' LUCK TO THE WILDCATS

LOUIS des COGNETS & CO.

"BUILDERS OF GOOD ROADS"

And This Stadium

KAMPUS KLUB GRILL

FAMOUS HAMBURGERS and GRILLED SANDWICHES

Opp. U. K. Gym

"RED" PERKINS

"BOB" HURST

JOE HICKS

"Right Away Service"

—at—

McGURK'S

Phoenix Block

Shines - Shoe Repairing - Hat Cleaning

CASH LUMBER COMPANY

330 Georgetown Street

LEXINGTON, KENTUCKY

Kentucky Sophomores

25—Bill Boston
Mayfield
Guard

21—Walter Hodge
Paris
Fullback

55—Earl Sands
Louisville
Fullback

32—Philip Scholtz
Louisville
End

53—Earl Phillips
Montgomery, Ala.
Quarterback

46—Harry Brown
Paint Lick
Tackle

51—Harold Black
Covington
Center

34—Lawrence Garland
Lexington
End

11—Tommy Coleman
Huntington, W. Va.
Halfback

43—W. O. Tracey
Bluefield, W. Va.
Tackle

22—Dameron Davis
Dayton
Halfback

54—Bob Hall
Cattlesburg
Guard

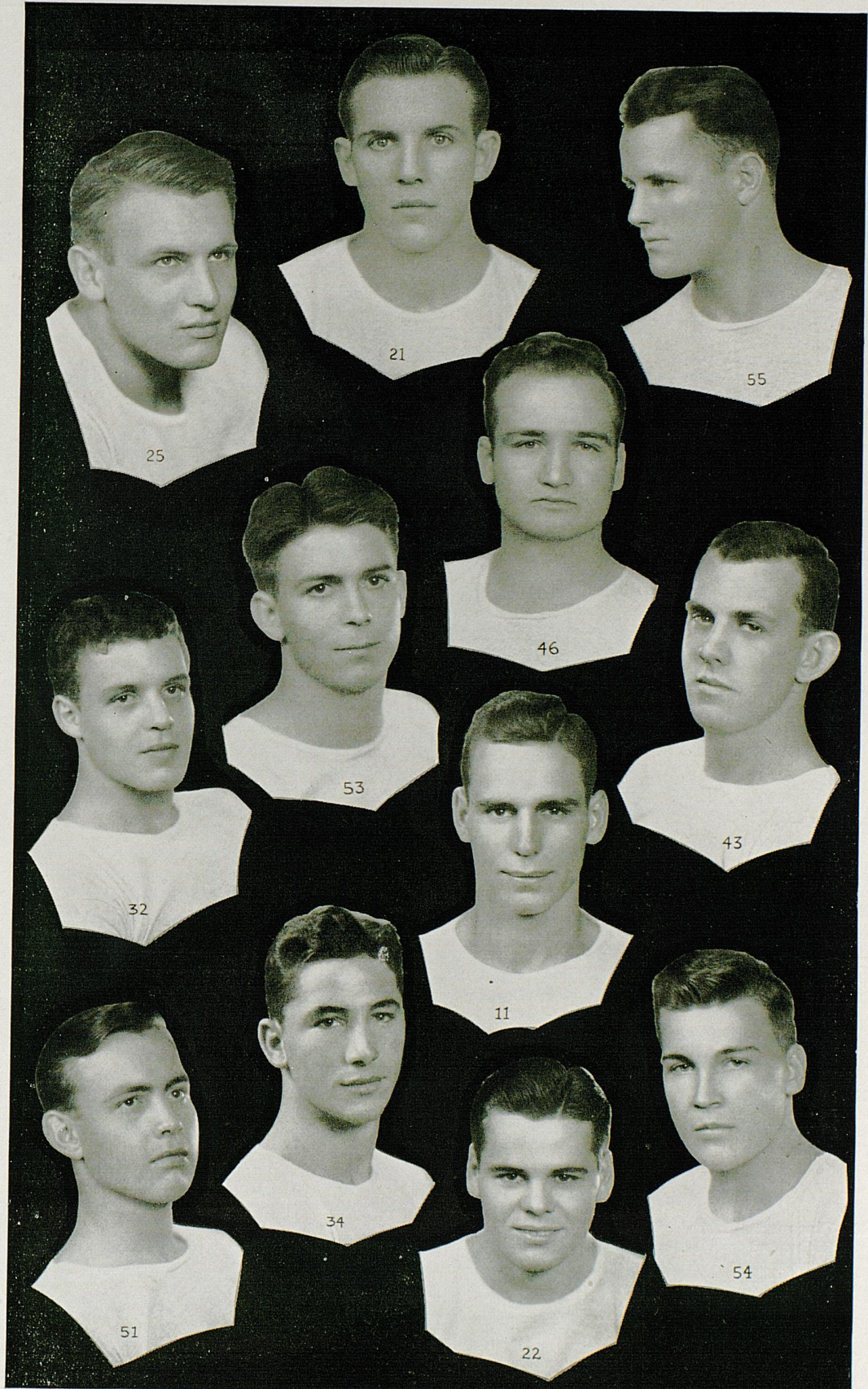

For Kentucky

36—Joe Hagan
Louisville
End
Junior

39—Homer Nicholas
Ashland
Guard
Junior

30—Pete Kurachek
New York
Center
Junior

6—Lucian Cayce
Hopkinsville
Guard
Sophomore

29—Joe Orr
Bowling Green
End
Senior

18—James Lebre
Mayfield
Halfback
Sophomore

13—Bob Davis
Dayton
Halfback
Junior

23—Randall Phillips
Montgomery, Ala.
End
Sophomore

44—Nicholas Lutz
Russell
Fullback
Junior

40—Vincent Robinson
Richmond
Quarterback
Junior

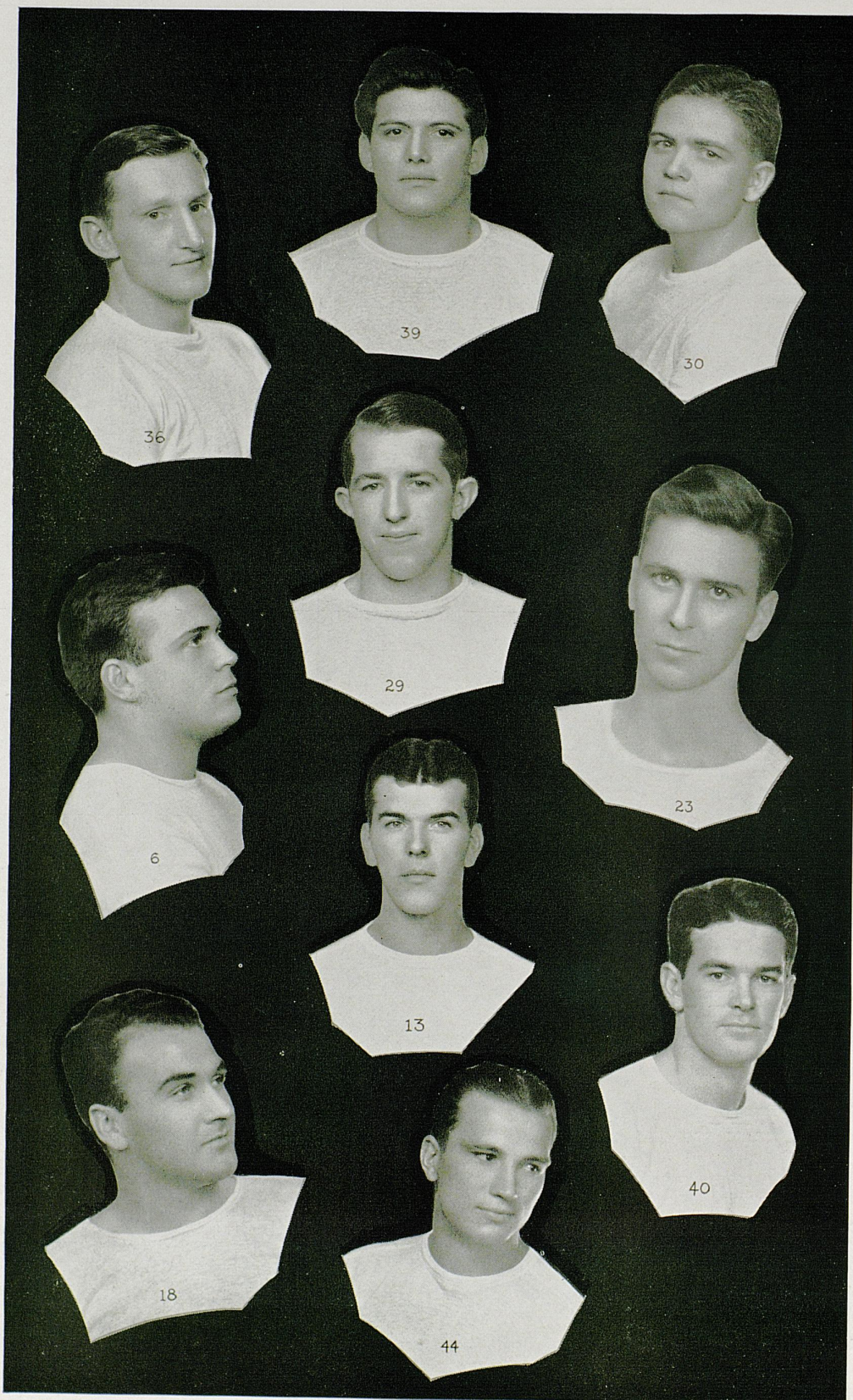

Dunn Drug Company

THE STUDENT HANGOUT

They know that our Drinks and Lunches are made right and that the service is prompt

Dunn's Delicious Ice Cream

(Home Made)

Dunn Drug Company

LEXINGTON'S MOST BEAUTIFUL DRUG STORE

Lime and Maxwell

Phone 288

YEA, KENTUCKY

LET'S GO!

"IT'S SCORING TIME AT SEARS"

Sears extends a joyous welcome to all Kentucky. Win or lose Sears is with you. Here's a tip. You can't lose by coming to Sears. Our stock is complete in every department. Especially do we emphasize our sporting goods department. Bursting with values. Complete in every detail. Visit Sears after the game. You'll like it.

See the complete furniture department. Marvel at the distinctive designs at such very moderate prices. Visit the plumbing and heating section and note the complete set-ups for every type of home. You'll be amazed at some of the modern achievements that are exclusively Sears. Above all don't miss the automobile and radio sections.

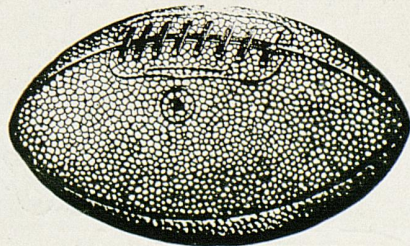

SEARS, ROEBUCK AND CO.

213-217 East Main Street Incorporated Phones 8563 and 8562



ROBERT WILSON

Southern Methodist Halfback • Member of Grantland Rice's All-America Team for 1935 • Home: Corsicana, Texas • 147 pounds of gridiron lightning, feared and respected from coast to coast; good at everything and unsurpassed as broken-field runner.

PRIZE - WINNER

Girl . . Dog . . Cigarette — Lucky Strike, of course. For "It's Toasted," a process which is private and exclusive with Lucky Strike Cigarettes, allows delicate throats the full, abiding enjoyment of rich, ripe-bodied tobacco. "Toasting" removes certain harsh irritants present in even the finest tobaccos in their natural state. "Toasting" is *your* throat protection against irritation — against cough. So, for your throat's sake, smoke Luckies.



Copyright, 1936, The American Tobacco Company

Luckies - a light smoke
OF RICH, RIPE-BODIED TOBACCO - "IT'S TOASTED"

