

W. S. Weston

1841

Bellevue

Iowa

Nov 7<sup>th</sup> 1840

Mechanic Falls Me. Nov 1

Portland Sept 1850

Osageville Mo Nov 15<sup>th</sup> 1853







M. S. Hopson

1840

Thomington

Iowa

Nov. 9<sup>th</sup> 1840

Mechanic Falls Me. Nov 3<sup>rd</sup>

Portland Sept 1850 1848

Downsview N.Y. Nov 12<sup>th</sup> 1853



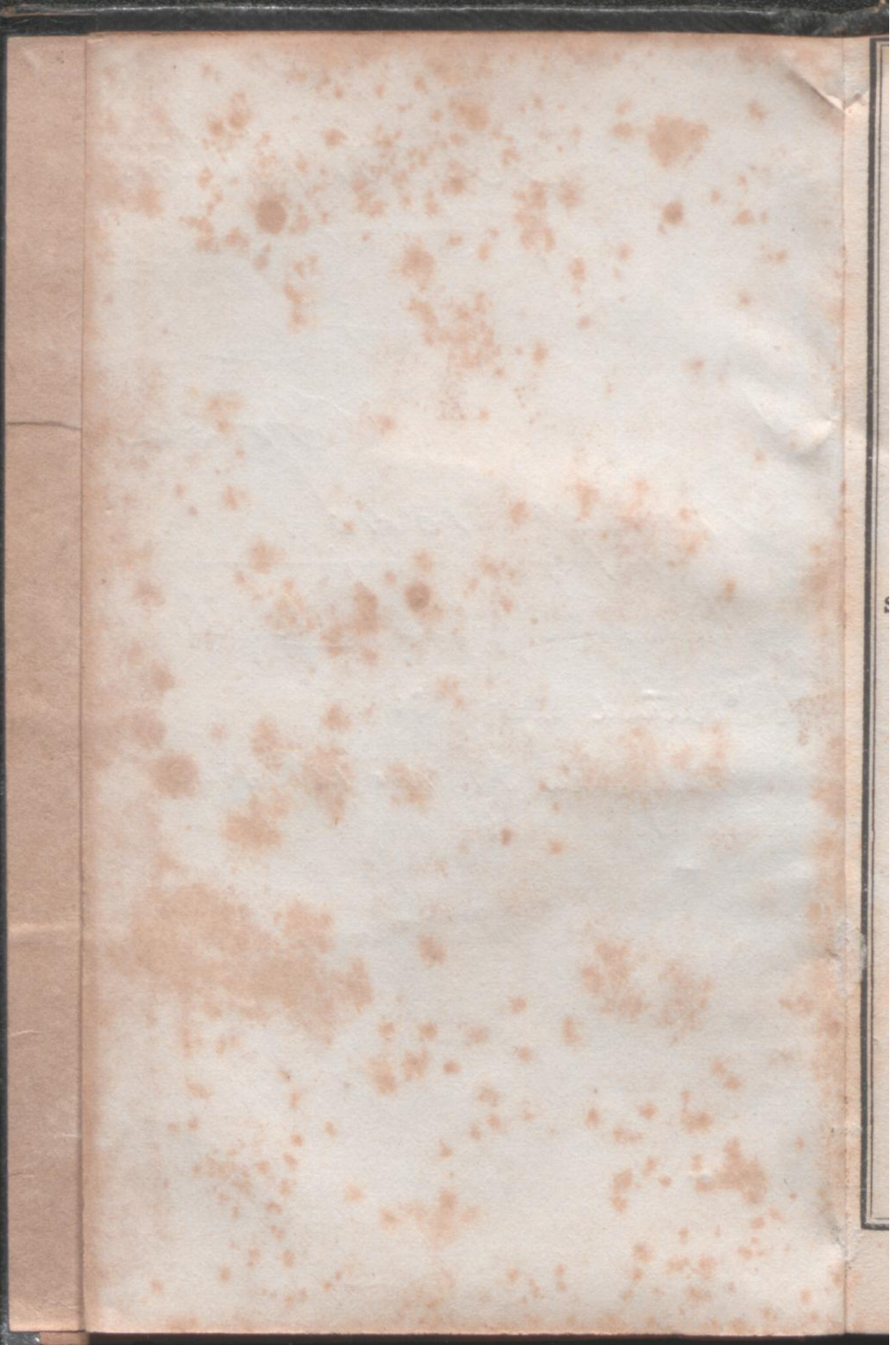



*Western Edition*

MITCHELL'S  
TRAVELLER'S GUIDE  
THROUGH  
THE UNITED STATES,  
CONTAINING THE  
PRINCIPAL CITIES, TOWNS, &c.

ALPHABETICALLY ARRANGED;

TOGETHER WITH THE  
STAGE, STEAM-BOAT, CANAL, AND RAIL-  
ROAD ROUTES,

WITH THE DISTANCES, IN MILES, FROM  
PLACE TO PLACE.

ILLUSTRATED BY AN ACCURATE  
MAP OF THE UNITED STATES.

Philadelphia:  
HINMAN & DUTTON,  
No. 6 NORTH FIFTH STREET.

.....  
1838.



---

ENTERED according to the act of Congress, in the  
year 1836, by MITCHELL & HINMAN, in the clerk's  
office of the district court for the eastern district of  
Pennsylvania.

---

---

Stereotyped by John Fagan.....Philadelphia.

---



# CONTENTS.

Consulting Index for ascertaining the location of places on the Map - - - - Page 9  
 Index to the Stage, Steam-Boat, Canal, and Rail-Road Routes - - - - - 21

A.	No. of Route.	Page.	No. of Route.	Page.
Abbeville, S. C. to Milledgeville, Ga. - - - - -	268	47	Baltimore to St. Louis, Mo. - - -	528 73
Aiken, S. C. to Abbeville - - - -	260	47	Baltimore to Vincennes - - - - -	527 73
Albany, N. Y. to Buffalo - - - -	96	31	Baltimore to Wheeling - - - - -	197 41
Albany, N. Y. to Buffalo - - - -	97	31	Bangor, Me. to Augusta - - - - -	9 22
Albany, N. Y. to Burlington, Vt. -	101	32	Bangor, Me. to Castine - - - - -	15 22
Albany, N. Y. to Colliersville - -	102	32	Bangor, Me. to Milburn - - - - -	10 22
Albany, N. Y. to Lewiston - - - -	98	32	Bath, N. Y. to Rochester - - - -	110 33
Albany, N. Y. to Niagara Falls - -	136	35	Beaver, Pa. to Cleaveland, O. - -	355 55
Albany, N. Y. to White Hall - - -	99	32	Beaver, Pa. to Lower Sandusky, Ohio - - - - -	358 55
Albany, N. Y. to White Hall - - -	100	32	Bedford, Pa. to Washington, Pa. -	189 41
Alleghany Portage Rail-Road, Pa. -	493	70	Belleville, Il. to St. Charles, Mo. -	402 59
Allentown, Pa. to Berwick - - - -	181	40	Blakeley, Al. to Pensacola, Fl. T. -	294 49
Angelica, N. Y. to Clarkson - - -	122	34	Blountsville, Te. to Huntsville, Al. -	307 51
Annapolis, Md. to Cambridge - - -	207	42	Boston and Lowell Rail-Road, Ms. -	479 68
Asheville, N. C. to Bean's Station, Te. - - - - -	317	51	Boston and Providence Rail-Road, Ms. - - - - -	481 68
Asheville, N. C. to Nashville, Te. -	313	51	Boston and Worcester Rail-Road, Ms. -	480 68
Ashtabula, O. to Wheeling, Va. - -	345	54	Boston to Albany, N. Y. - - - - -	46 25
Athens, Ga. to Clarksville - - - -	276	48	Boston to Albany, N. Y. - - - - -	47 26
Auburn, N. Y. to Ithaca - - - - -	121	34	Boston to Albany, N. Y. - - - - -	48 26
Auburn, N. Y. to Oswego - - - - -	115	34	Boston to Augusta, Ga. - - - - -	515 73
Augusta, Me. to Anson - - - - -	3	21	Boston to Dover, N. H. - - - - -	56 27
Augusta, Me. to Belfast - - - - -	8	22	Boston to Eastport, Me. - - - - -	410 60
Augusta, Me. to Bethel - - - - -	5	21	Boston to Falmouth, Ms. - - - - -	54 27
Augusta, Me. to Brunswick - - - -	2	21	Boston to Montreal, L. C. - - - -	513 72
Augusta, Ga. to Columbus - - - -	263	47	Boston to Hartford, Ct. - - - - -	51 26
Augusta, Ga. to Dahlonga - - - - -	266	47	Boston to New Bedford, Ms. - - -	55 27
Augusta, Ga. to Decatur - - - - -	267	47	Boston to New Haven, Ct. - - - -	49 26
Augusta, Ga. to Mobile, Al. - - -	264	47	Boston to New Orleans - - - - -	512 72
Augusta, Me. to Phillips - - - - -	4	21	Boston to Newport, R. I. - - - -	52 26
Augusta, Me. to Portland - - - - -	6	21	Boston to Portsmouth, N. H. - - -	45 25
Augusta, Me. to Portland - - - - -	7	21	Boston to Salem, Ms. - - - - -	53 27
Augusta, Ga. to Savannah - - - -	265	47	Boston to Saratoga Springs, N. Y. -	50 26
<b>B.</b>			Boston to St. Louis, Mo. - - - - -	514 73
Baltimore and Ohio Rail-Road, Md. -	503	71	Bowling Green, Ky. to Nashville, Te. - - - - -	331 53
Baltimore and Washington Rail Road, Md. - - - - -	504	71	Brattleboro, Vt. to Albany, N. Y. -	41 25
Baltimore to Annapolis, Md. - - -	199	42	Bristol, R. I. to Sandwich, Ms. - -	67 28
Baltimore to Chambersburg, Pa. - -	200	42	Bristol, R. I. to Taunton, Ms. - - -	70 28
Baltimore to Chambersburg, Pa. - -	201	42	Brookville, Ia. to Centreville - -	383 58
Baltimore to Chestertown, Md. - - -	432	63	Buffalo, N. Y. to Detroit, Mic. - -	473 68
Baltimore to Cleaveland, O. - - - -	526	73	Buffalo, N. Y. to Erie, Pa. - - - -	134 35
Baltimore to Easton, Md. - - - - -	431	63	Buffalo, N. Y. to Youngstown - - -	129 35
Baltimore to Lancaster, Pa. - - - -	198	42	Burlington, Vt. to Bennington - -	36 24
Baltimore to Lancaster, Pa. - - - -	433	63	Burlington, Vt. to Derby Line - -	40 25
Baltimore to New Orleans - - - - -	526	73	<b>C.</b>	
Baltimore to Norfolk, Va. - - - - -	425	62	Camden and Amboy Rail Road, N. J. - - - - -	488 70
Baltimore to Richmond, Va. - - - -	426	62		
Baltimore to Savannah, Ga. - - - -	529	74		



	No. of Route.	Page.		No. of Route.	Page.
Camden, N. J. to Pemberton	154	37	Detroit, Mic. to Navarino, Wi. T.	474	68
Canandaigua, N. Y. to Buffalo	132	35	Detroit, Mic. to Pontiac	375	57
Canandaigua, N. Y. to Rochester	106	33	Dover, N. H. to Conway	29	24
Catlettsburg, Ky. to Frankfort	322	52	Dover, N. H. to Haverhill	27	23
Cattskill, N. Y. to Canajoharie	111	33	Dover, N. H. to Meredith	23	23
Cattskill, N. Y. to Ithaca	123	34	Dover, N. H. to Newburyport, Ms.	26	23
Champlain Canal, N. Y.	483	69	E.		
Charleston, N. H. to Bennington, Vt.	44	25	Easton, Pa. to Elmira, N. Y.	176	39
Charleston, S. C. to Camden	261	47	Easton, Pa. to Harrisburg	179	40
Charleston, S. C. to Cheraw	438	63	Easton, Pa. to Milford	180	40
Charleston, S. C. to Cincinnati, O.	533	74	Easton, Pa. to Newburg, N. Y.	143	36
Charleston, S. C. to Columbia	254	46	Easton, Pa. to Pleasant Mount	178	40
Charleston, S. C. to Columbia	437	63	Easton, Pa. to Wilkesbarre	177	40
Charleston, S. C. to Milledgeville, Ga.	251	46	Eatonton, Ga. to Forsyth	274	48
Charleston, S. C. to Savannah, Ga.	250	46	Ebensburg, Pa. to Butler	184	40
Charleston, S. C. to Savannah, Ga.	435	63	Edenton, N. C. to Blakely	434	63
Charleston, S. C. to St. Louis, Mo.	534	74	Elizabethtown, N. J. to Easton, Pa.	152	37
Charlotte, N. C. to Wilkesboro	249	46	Elmira, N. Y. to Canandaigua	105	32
Cheraw, S. C. to Augusta, Ga.	252	46	Erie Canal, N. Y.	482	68
Chesapeake and Delaware Canal, De.	501	71	Erie, Pa. to Cleaveland, O.	356	55
Chesapeake and Ohio Canal, Md.	505	71	Exeter, N. H. to Brattleboro, Vt.	24	23
Chicago, Il. to Galena	398	59	F.		
Chillicothe, O. to Cincinnati	362	56	Fairfax C H, Va. to Winchester	233	45
Chillicothe, O. to Gallipolis	370	57	Fayette, Mo. to Independence	406	59
Cincinnati, O. to Greenville	353	55	Fayetteville, N. C. to Lincolnton	243	46
Cincinnati, O. to Indianapolis, Ia.	351	55	Fayetteville, N. C. to Wilmington	242	45
Cincinnati, O. to Indianapolis, Ia.	352	55	Florence, Al. to Memphis, Te.	319	52
Clarksburg, Va. to Marietta, O.	232	45	Florence, Al. to Tuscaloosa	287	49
Cleaveland, O. to Cincinnati	339	53	Frankfort, Ky. to Cincinnati, O.	333	53
Cleaveland, O. to Lower Sandusky	361	56	Frankfort, Ky. to Nashville, Te.	323	52
Columbia, S. C. to Greenville	256	46	Frankfort, Ky. to Somerset	324	52
Columbia, S. C. to Yorkville	255	46	Frederick, Md. to Winchester, Va.	205	42
Columbus, Ga. to Apalachicola, Fl. T.	441	63	Frederick, Md. to York, Pa.	204	42
Columbus, Ga. to Carrollton	275	48	Fredericksburg, Va. to Charlottesville	226	44
Columbus, Ga. to Mobile, Al.	281	48	Fredericksburg, Va. to Winchester	227	44
Columbus, Mi. to Montgomery, Al.	290	49	Fulton, N. Y. to Rochester	119	34
Columbus, Mi. to Natchez	295	49	G.		
Columbus, O. to Portsmouth	365	56	Gainesville, Ga. to Spring Place	277	48
Columbus, O. to Upper Sandusky	364	56	Galena, Il. to F. Winnebago, Wi. T.	399	59
Columbus, O. to Sandusky	348	54	Galena, Il. to Peru, Wi. T.	401	59
Concord, N. H. to Boston	22	23	Galena, Il. to Prairie du Chien, do.	400	59
Concord, N. H. to Burlington, Vt.	20	23	Galena, Il. to Prairie du Chien, do.	465	67
Concord, N. H. to Charleston	18	22	Georgetown, De. to Eastville, Va.	196	41
Concord, N. H. to Conway	23	23	Georgetown, D. C. to the Ridge, Md.	208	42
Concord, N. H. to Middlebury, Vt.	19	22	Greenville, S. C. to Asheville, N. C.	257	47
Concord, N. H. to Newburyport, Mass.	21	23	Greenville, S. C. to Augusta, Ga.	258	47
Concord, N. H. to Portsmouth	16	22	H.		
Concord, N. H. to Portsmouth	17	22	Harrisburg, Pa. to Baltimore	171	39
Coopersdown, N. Y. to Oxford	117	34	Harrisburg, Pa. to Dundaff	168	39
D.			Harrisburg, Pa. to Hagerstown, Md.	190	41
Darien, Ga. to Macon	440	63	Harrisburg, Pa. to Pittsburg	170	39
Dayton, O. to Indianapolis, Ia.	354	55	Harrisburg, Pa. to Pottsville	169	39
Decatur, Al. to Knoxville, Te.	447	64	Harrisburg, Pa. to Winchester, Va.	185	40
Delaware and Raritan Canal, N. J.	487	69	Harrodsburg, Ky. to Richmond	335	53
Detroit, Mic. to Chicago, Il.	371	57	Hartford, Ct. to Albany, N. Y.	78	29
Detroit, Mic. to Chicago, Il.	475	68	Hartford, Ct. to Haverhill, N. H.	76	28
Detroit, Mic. to L. Sandusky, O.	373	57	Hartford, Ct. to Litchfield	77	29
Detroit, Mic. to Marshall	372	57	Hartford, Ct. to Newbury, Vt.	86	29
			Hartford, Ct. to New Haven	74	29



CONTENTS.

	No. of Route.	Page.		No. of Route.	Page.
Hartford, C. to New London	79	29	Madison, Ia. to Terre Haute	384	58
Hartford, Ct. to Norwalk	75	28	Marietta, O. to Zanesville	366	56
Hartford, Ct. to Ware, Ms.	80	29	Maysville, Ky. to Louisville	320	52
Haverhill, N.H. to Derby Line, Vt.	38	24	Miami Canal, O.	511	72
Haverhill, N. H. to Stewartstown	28	23	Middlebury, Vt. to Royalton	43	25
Hoboken, N. J. to Monroe Works, N. Y.	155	37	Milledgeville, Ga. to Athens	271	48
Hudson, N. Y. to Bennington, Vt.	128	35	Milledgeville, Ga. to Lawrenceville	270	48
Hopkinsville, Ky. to Nashville, Te.	334	53	Milledgeville, Ga. to Tallahassee, Fl. T.	269	48
Huntsville, Al. to Florence	283	49	Milton, N. C. to Yorkville, S. C.	237	45
Huntsville, Al. to Mobile	282	49	Mobile, Al. to Columbus, Mi.	442	64
Huntsville, Al. to Tuscaloosa	285	49	Mobile, Al. to New Orleans	446	64
Huntsville, Al. to Tuscaloosa	286	49	Mobile, Al. to Talassee	444	64
Huntsville, Al. to Tuscumbia	284	49	Mobile, Al. to Tuscaloosa	445	64
I.			Mobile, Al. to Wetumpka	443	64
Indianapolis, Ia. to Madison	377	57	Mohawk and Hudson Rail-Road, N. Y.	484	69
Indianapolis, Ia. to Terre Haute	376	57	Monroe, Mic. to Adrian	374	57
J.			Montgomery, Al. to Claiborne	292	49
Jackson, Te. to Memphis	316	51	Montgomery, Al. to Columbia	293	49
Jackson, Mi. to Vicksburg	296	50	Montpelier, Vt. to Albany, N. Y.	30	24
Johnstown, N. Y. to Bainbridge	113	33	Montpelier, Vt. to Boston	31	24
K.			Montpelier, Vt. to Burlington	32	24
Kingston, N. Y. to Milford, Pa.	120	34	Montpelier, Vt. to Derby Line	34	24
Knoxville, Te. to Huntsville, Al.	311	51	Montpelier, Vt. to Haverhill, N.H.	33	24
Knoxville, Te. to Nashville	308	51	Montpelier, Vt. to Keene, N. H.	35	24
Knoxville, Te. to Nashville	309	51	Montreal to Quebec	478	68
Knoxville, Te. to Spring Place, Ga.	312	51	Morris Canal, N. J.	486	69
L.			Mullica Hill, N.J. to Greenwich	150	37
Lafayette, Ia. to Laporte	380	57	N.		
Lancaster, O. to Columbus	369	56	Nashville, Te. to Huntsville, Al.	303	50
Lancaster, O. to Mount Vernon	368	56	Nashville, Te. to Huntsville, Al.	304	50
Lebanon, O. to Brookville, Ia.	367	56	Nashville, Te. to Memphis	305	50
Lehigh Canal, Pa.	496	71	Nashville, Te. to Mills Point, Ky.	306	50
Lewistown, Pa. to Erie	183	40	Nashville, Te. to Shawnee town, Il.	336	53
Lexington, Ky. to Bean's station, Te.	325	52	Nashville, Te. to Tuscumbia, Al.	302	50
Lexington, Ky. to Cincinnati, O.	326	52	Natchez, Mi. to St. Francisville, La.	297	50
Lexington, Ky. to Frankfort	323	52	Natchitoches, La. to Fort Jesup	300	50
Lexington, Ky. to Nashville, Te.	327	52	Newark, N. J. to Deckertown	144	36
Lexington, Ky. to Richmond	329	52	Newark, N. J. to Lambertsville	153	37
Litchfield, Ct. to Poughkeepsie, N. Y.	83	29	New York to Newton, N. J.	145	36
Little Falls, N. Y. to Trenton	116	34	New Brunswick, N. J. to Lambertsville	156	37
Little Rock, Ar. T. to Bainbridge, Mo.	301	50	New Brunswick, N. J. to Easton, Pa.	146	36
Littleton, N. H. to Burlington, Vt.	39	25	Newburg, N. Y. to Owego	103	32
Louisville, Ky. to Florence, Al.	471	67	Newburyport, Ms. to Lowell	57	27
Louisville, Ky. to Frankfort	468	67	New Castle and Frenchtown Rail-Road, De.	502	71
Louisville, Ky. to Lafayette, Ia.	469	67	New Haven, Ct. to Albany, N. Y.	85	30
Louisville, Ky. to Lebanon	337	53	New Haven, Ct. to New York	71	28
Louisville, Ky. to Nashville, Te.	321	52	New Haven, Ct. to Poughkeepsie, N. Y.	73	28
Louisville, Ky. to Nashville, Te.	470	67	New Jersey Rail-Road, N. J.	490	70
Louisville, Ky. to Orleans, Ia.	381	58	Newport, R. I. to New Bedford, Ms.	68	28
Louisville, Ky. to Vincennes, Ia.	378	57	New Orleans to Amsterdam, Mi.	450	65
Lynchburg, Va. to Danville	230	45	New Orleans to Attakapas	455	66
Lewisburg, Va. to Newbern	231	45	New Orleans to Batesville, Ar. T.	453	66
M.			New Orleans to Ecore Fabre, Ar. T.	452	66
Macon, Ga. to Columbus	272	48	New Orleans to Florence, Al.	458	66
Macon, Ga. to Darien	273	48			



	No. of Route.	Page.		No. of Route.	Page.
New Orleans to Fort Gibson, Mo. T. . . . .	451	65	Petersburg, Va. to Norfolk . . .	229	44
New Orleans to the Mouth of the Mississippi . . . . .	459	66	Philadelphia to Absecum, N. J. .	141	36
New Orleans to Nashville, Te. .	457	66	Philadelphia to Baltimore . . . .	159	38
New Orleans to Pittsburg, Mi. .	449	65	Philadelphia to Baltimore . . . .	160	38
New Orleans to the Raft . . . . .	454	66	Philadelphia to Baltimore . . . .	424	62
New Orleans to Washington, La.	456	66	Philadelphia to Bridgetown, N. J.	140	36
New York to Albany . . . . .	88	30	Philadelphia to Cape May, N. J.	137	35
New York to Albany . . . . .	89	30	Philadelphia to Cape May, N. J.	423	62
New York to Albany . . . . .	416	61	Philadelphia and Columbia Rail Road, Pa. . . . .	491	70
New York to Boston . . . . .	411	60	Philadelphia to Detroit, Mic. . .	524	73
New York to Boston . . . . .	412	60	Philadelphia to Easton, Pa. . . .	166	38
New York to Boston . . . . .	413	60	Philadelphia, Germantown, and Norristown Rail-Road, Pa. . . .	500	71
New York to Boston . . . . .	414	61	Philadelphia to Lancaster, Pa. . .	161	38
New York to Charleston, S. C. .	417	61	Philadelphia to Lancaster, Pa. . .	163	38
New York to Chicago and Gale- na, Il. . . . .	519	73	Philadelphia to Long Branch, N. J.	138	36
New York to Dover, N. J. . . . .	149	37	Philadelphia to Mauch Chunk, Pa.	162	38
New York to East Hampton . . .	90	30	Philadelphia to Mobile, Al. . . . .	522	73
New York to Easton, Pa. . . . .	95	31	Philadelphia to Montrose, Pa. . .	164	38
New York to Flushing . . . . .	93	31	Philadelphia to Nashville, Te. . .	523	73
New York to Geneva . . . . .	92	30	Philadelphia to New York . . . . .	421	62
New York to Litchfield, Ct. . . .	94	31	Philadelphia to New Orleans . . .	521	73
New York to Montreal, L. C. . . .	419	61	Philadelphia to Niagara Falls . .	525	73
New York to New Haven . . . . .	415	61	Philadelphia to Pittsburg, Pa. . .	157	37
New York to New Orleans . . . . .	516	73	Philadelphia to Pittsburg, Pa. . .	158	37
New York to Oyster Pond . . . . .	91	30	Philadelphia to Salem, N. J. . . .	139	36
New York to Philadelphia . . . . .	86	30	Philadelphia to Schooley's Moun- tain, N. J. . . . .	165	38
New York to Philadelphia . . . . .	87	30	Philadelphia to Trenton, N. J. . .	420	62
New York to Philadelphia . . . . .	418	61	Philadelphia and Trenton Rail- Road, Pa. . . . .	499	71
New York to Quebec, L. C. . . . .	520	73	Philadelphia to Tuckerton, N. J.	142	36
New York to St. Augustine, Fl. T.	518	73	Philadelphia to Wilmington, De.	422	62
New York to St. Louis, Mo. . . . .	517	73	Philadelphia to Winchester, Va.	167	38
Niagara, N. Y. to Ogdensburg . .	472	67	Pittsburg, Pa. to Beaver . . . . .	175	39
Norfolk, Va. to Edenton, N. C. .	224	44	Pittsburg, Pa. to Erie . . . . .	173	39
Norfolk, Va. to Fayetteville, N. C.	221	44	Pittsburg, Pa. to New Orleans . .	448	64
Norfolk, Va. to Petersburg . . . .	429	63	Pittsburg, Pa. to Steubenville, O.	172	39
Norfolk, Va. to Raleigh, N. C. .	222	44	Pittsburg, Pa. to Wheeling, Va.	174	39
Norfolk, Va. to Richmond . . . . .	430	63	Plattsburg, N. Y. to Ogdensburg	126	34
Norfolk, Va. to Wilmington, N. C.	223	44	Poland, O. to Fairport . . . . .	363	56
Northumberland, Pa. to Lewis- town . . . . .	188	40	Portland, Me. to Littleton, N. H.	12	22
O.			Portland, Me. to Portsmouth, N. H. . . . .	13	22
Ogdensburg, N. Y. to Montreal, L. C.	135	35	Portland, Me. to Waterford . . . .	11	22
Ohio and Erie Canal, O. . . . .	510	72	Portsmouth, N. H. to Eastport, Me.	1	21
Olean, N. Y. to Buffalo . . . . .	133	35	Portsmouth and Roanoke Rail- Road, Va. . . . .	507	71
Opelousas, La. to Natchitoches .	299	50	Pottsville, Pa. to Bellefonte . . .	187	40
Owego, N. Y. to Olean . . . . .	104	32	Pottsville, Pa. to Northumberland	182	40
P.			Princeton, Ia. to Mount Zion, Ky.	386	58
Paterson and Hudson Rail-Road, N. J. . . . .	489	70	Providence, R. I. to Hartford, Ct.	81	29
Peekskill, N. Y. to Ridgefield, Ct.	131	35	Providence, R. I. to Middle- town, Ct. . . . .	82	29
Pendleton, S. C. to Gainesville, Ga.	259	47	Providence, R. I. to New Bed- ford, Ms. . . . .	66	28
Pennsylvania Canal Delaware Division, Pa. . . . .	495	70	Providence, R. I. to New Ha- ven, Ct. . . . .	72	28
Pennsylvania Canal Main Divi- sion, Pa. . . . .	492	70	Providence, R. I. to New Lon- don, Ct. . . . .	63	27
Pennsylvania Canal Western Di- vision, Pa. . . . .	494	70	Providence, R. I. to Newport . .	62	27
Petersburg and Roanoke Rail- Road, Va. . . . .	506	71	Providence, R. I. to Springfield, Ms.	65	27
			Providence, R. I. to Taunton, Ms.	64	27



	No. of Route.	Page.		No. of Route.	Page.
Providence, R. I. to Worcester, Mass. . . . .	69	28	Staunton, Va. to Catlettsburg, Ky.	234	45
R.			St. Charles, Mo. to Vandalia, Il.	409	60
Raleigh, N. C. to Asheville . . . .	238	45	Steubenville, O. to Chardon . . . .	349	54
Raleigh, N. C. to Charleston, S. C.	235	45	Steubenville, O. to Zanesville . . .	360	56
Raleigh, N. C. to Cheraw, S. C.	236	45	Steubenville, O. to Wooster . . . .	357	55
Raleigh, N. C. to Norfolk, Va. . . .	239	45	St. Francisville, La. to New Orleans . . . . .	398	50
Raleigh, N. C. to Newbern . . . . .	241	45	St. Joseph, Mic. to Chicago, Il. . . .	476	68
Raleigh, N. C. to Shown's Cross Roads, Te. . . . .	240	45	St. Joseph, Mic. to Niles . . . . .	477	68
Reading, Pa. to Lancaster . . . . .	186	40	St. Louis, Mo. to Chicago, Il. . . . .	393	58
Reisterstown, Md. to Carlisle, Pa.	203	42	St. Louis, Mo. to Fayette . . . . .	405	59
Richmond, Va. to Blountsville, Te.	215	43	St. Louis, Mo. to Florence, Al. . . .	463	67
Richmond, Va. to Catlettsburg, Ky.	218	43	St. Louis, Mo. to Fort Leavenworth	467	67
Richmond, Va. to Catlettsburg, Ky.	219	43	St. Louis, Mo. to Galena, Il. . . . .	464	67
Richmond, Ia. to Cincinnati, O.	382	58	St. Louis, Mo. to Jackson . . . . .	408	60
Richmond, Va. to Harrisonburg	217	43	St. Louis, Mo. to Jefferson City . . .	404	59
Richmond, Va. to Norfolk . . . . .	216	43	St. Louis, Mo. to Nashville, Te.	462	67
Richmond, Va. to Raleigh, N. C.	210	43	St. Louis, Mo. to New Orleans . . .	460	66
Richmond, Va. to Staunton . . . . .	220	44	St. Louis, Mo. to Palmyra . . . . .	407	60
Rochester, N. Y. to Portland Harbor . . . . .	109	33	St. Louis, Mo. to Pittsburg, Pa. . .	461	66
Rome, N. Y. to Oswego . . . . .	118	34	St. Louis, Mo. to the Rapids of Illinois . . . . .	466	67
Russellville, Ky. to Shawneetown, Il. . . . .	332	53	St. Louis, Mo. to Springfield, Il.	394	59
Russellville, Ky. to Smithland . . . .	338	53	T.		
Rutland, Vt. to Walpole, N. H.	37	24	Tallahassee, Fl. T. to Jacksonville . . . . .	279	48
S.			Tallahassee, Fl. T. to Pensacola . . .	278	48
Sacketts Harbor, N. Y. to Ogdensburg . . . . .	127	35	Tallahassee, Fl. T. to St. Marks	280	48
Salem, Ms. to Lowell . . . . .	58	27	Tarboro, N. C. to Newbern . . . . .	248	46
Salem, N. J. to Dividing Creek . . . .	151	37	Trenton, N. J. to Camden . . . . .	148	36
Salem, Il. to St. Louis, Mo. . . . .	391	58	Trenton, N. J. to Newton . . . . .	147	36
Salisbury, N. C. to Cheraw, S. C.	247	46	Tuscaloosa, Al. to Montgomery . . . .	288	49
Sandusky, O. to Cincinnati . . . . .	344	54	Tuscaloosa, Al. to Montgomery . . . .	289	49
Sandusky, O. to Cincinnati . . . . .	346	54	Tuscumbia, Al. to Columbus, Mi.	291	49
Sandy Hill, N. Y. to Rouses Point	124	34	Tuscumbia, Courtland, and Decatur Rail-Road, Al. . . . .	509	72
Saratoga and Schenectady Rail-Road, N. Y. . . . .	485	69	U.		
Saratoga Springs, N. Y. to Bennington, Vt. . . . .	125	34	Union Canal . . . . .	498	71
Saratoga Springs, N. Y. to Caughnawaga . . . . .	114	33	Utica, N. Y. to Ithaca . . . . .	130	35
Savannah, Ga. to Augusta . . . . .	436	63	Utica, N. Y. to Ogdensburg . . . . .	108	33
Savannah, Ga. to St. Augustine, Fl. T. . . . .	439	63	Utica, N. Y. to Pleasant Mount, Pa. . . . .	112	33
Savannah, Ga. to St. Marys . . . . .	262	47	Utica, N. Y. to Sacketts Harbor . . .	107	33
Schuylkill Navigation, Pa. . . . .	497	71	V.		
Shawneetown, Il. to Bainbridge, Mo. . . . .	387	58	Vandalia, Il. to Galena . . . . .	392	58
Shawneetown, Il. to St. Louis, Mo. . . . .	388	58	Vincennes, Ia. to Chicago, Il. . . . .	397	59
Shawneetown, Il. to Vandalia . . . . .	390	58	Vincennes, Ia. to Evansville . . . . .	385	58
Shown's Cross Roads, Te. to Knoxville . . . . .	310	51	Vincennes, Ia. to Lafayette . . . . .	379	57
South Carolina Rail-Road, S. C.	508	72	Vincennes, Ia. to St. Louis, Mo.	389	58
Sparta, Te. to Gallatin . . . . .	315	51	Vincennes, Ia. to St. Louis, Mo.	403	59
Sparta, Te. to Glasgow, Ky. . . . .	314	51	W.		
Springfield, Il. to Quincy . . . . .	396	59	Warm Springs, N. C. to Huntsville, Al. . . . .	318	51
Springfield, Il. to Terre Haute . . . .	395	59	Warrenton, N. C. to Danville, Va. . . . .	245	46
Springfield, Ms. to Albany, N. Y.	61	27	Warrenton, N. C. to Winton . . . . .	246	46
Standish, Me. to Tamworth . . . . .	14	22	Washington City to Annapolis, Md. . . . .	206	42
			Washington City to Frederick, Md. . . . .	202	42



	No. of Route.	Page.		No. of Route.	Page.
Washington City to Harper's Ferry, Va. -----	214	43	White Hall, N. Y. to Vergennes, Vt. -----	42	25
Washington City to Little Rock, Ar. T. -----	531	74	Williamsport, Pa. to Painted Post, N. Y. -----	191	41
Washington City to Lynchburg, Va. -----	212	43	Wilmington, De. to Baltimore -	193	41
Washington City to Milton, N. C.	211	43	Wilmington, De. to Easton, Md.	194	41
Washington City to Natchez, Mi.	532	74	Wilmington, De. to Georgetown	195	41
Washington City to Norfolk, Va.	427	62	Wilmington, De. to Philadelphia	192	41
Washington City to Richmond, Va. -----	209	42	Wilmington, N. C. to Edenton -	244	46
Washington City to Richmond, Va. -----	428	63	Winchester, Va. to Blountsville, Te. -----	225	44
Washington City to Tallahassee, Fl. T. -----	530	74	Winchester, Va. to Cumber- land, Md. -----	228	44
Washington City to Winchester, Va. -----	213	43	Worcester, Ms. to Keene, N. H.	59	27
Westpoint, Ky. to Shawnee- town, Il. -----	330	53	Worcester, Ms. to Lowell - - -	60	27
Wheeling, Va. to Cincinnati, O.	340	53	Y.		
Wheeling, Va. to Cincinnati, O.	342	54	Yorkville, S. C. to Abbeville, S. C.	253	46
Wheeling, Va. to Cincinnati, O.	343	54	Youngstown, O. to Salem - - -	359	56
Wheeling, Va. to Maysville, Ky.	341	53	Z.		
			Zanesville, O. to Cincinnati -	350	54
			Zanesville, O. to Cleveland	347	54



# INDEX.

To ascertain the Position of any Place mentioned in the Index, observe the letter opposite to it; then find the corresponding letters on the top and sides of the Map: from these letters pass the eye along the columns due South and East until they intersect, near which point the place sought for will be found.

*Abbreviations.*—Maine, Me.—New-Hampshire, N. H.—Vermont, Vt.—Massachusetts, Ms.—Rhode Island, R. I.—Connecticut, Ct.—New-York, N. Y.—New-Jersey, N. J.—Pennsylvania, Pa.—Delaware, De.—Maryland, Md.—Virginia, Va.—North Carolina, N. C.—South Carolina, S. C.—Georgia, Ga.—Alabama, Al.—Mississippi, Mi.—Louisiana, La.—Tennessee, Te.—Kentucky, Ky.—Ohio, O.—Indiana, Ia.—Illinois, Il.—Missouri, Mo.—District of Columbia, D. C.—Michigan, Mic.—Arkansas Territory, Ar. T.—Florida Territory, Fl. T.—Wisconsin Territory, Wi. T.—Missouri Territory, Mo. T.—Lower Canada, L. C.—Upper Canada, U. C.—New-Brunswick, N. B.—Texas, Tx.—Court House, C. H.—Fort, Ft.—Port and Point, Pt.—Mount, Mt.—Town, T.

Names of Places	State.	Ref. Let's	Names of Places.	State.	Ref. Let's	Names of Places.	State.	Ref. Let's
A.			Andover - - -	Ms.	W e	Bainbridge -	Ga.	J q
Abbeville - -	S. C.	L m	Angelica - -	N. Y.	P e	Bainbridge -	O.	K h
Abbot - - - -	Al.	I p	*Annapolis -	Md.	R i	Bainbridge -	Mo.	E j
Abbots T. - -	Me.	Y b	Ann Arbour -	M. T.	K e	Ballston Spa.	N. Y.	U e
Aberdeen - -	Pa.	R h	Anson - - - -	Me.	Y c	Baltimore - -	Md.	R h
Abingdon - -	O.	K i	Antwerp - - -	N. Y.	S c	Baltimore - -	Al.	H n
Adams - - - -	Va.	M k	Apalachicola	Fl. T.	J r	Bangor - - - -	Me.	Z c
Adrian - - - -	N. Y.	R d	Applington -	Ga.	L n	Bangor - - - -	N. Y.	T c
Aiiken - - - -	M. T.	J f	Arena - - - -	Wi. T.	E d	Barboursville	Va.	L i
Aikey - - - -	S. C.	M n	Arkansas - -	Ar. T.	C m	Barboursville	Ky.	K k
Alaqua - - - -	Fl. T.	H q	Arkport - - -	N. Y.	Q e	Bards T. - - -	Ky.	I j
*Albany - - -	N. Y.	U e	Armagh - - -	Pa.	P g	Bargain T. - -	N. J.	T h
Albion - - - -	Me.	Y c	Arthursburg	Mic		Barnard - - -	Vt.	V d
Albion - - - -	N. Y.	P d	Ashboro - - -	N. C.	O l	Barnstable -	Ms.	X f
Albion - - - -	Il.	F i	Asheville - -	N. Y.	O e	Barnwell - - -	S. C.	M n
Aldie - - - -	Va.	Q i	Asheville - -	N. C.	L l	Barre - - - -	Vt.	V c
Alexanders -	Me.	Az b	Asheville - -	Al.	H n	Barre - - - -	Ms.	V e
Alexandria -	Pa.	P g	Ashford - - -	Ct.	V f	Barry - - - -	Mic.	J e
Alexandria -	D. C.	Q i	Ashtabula - -	O.	N f	Barton - - - -	U. C.	O d
Alexandria -	La.	B p	Aspalaga - -	Fl. T.	I q	Barton - - - -	Vt.	V c
Alexandria -	Al.	I n	Atala C. H. -	Mi.	E n	Batavia - - -	N. Y.	P d
Alexandria -	Te.	H k	Athens - - - -	Ga.	K n	Batavia - - -	N. Y.	T e
Alexandria -	Mo.	C i	Athens - - - -	Al.	G m	Batavia - - -	O.	J h
Alfred - - - -	Me.	X d	Athens - - - -	Mi.	F n	Bath - - - - -	Me.	Y d
Allen's Sett. -	La.	A o	Athens - - - -	Te.	J l	Bath - - - - -	N. H.	W e
Allenton - - -	N. C.	N l	Athens - - - -	O.	L h	Bath - - - - -	N. Y.	Q e
Allentown - -	Pa.	S g	Atlas - - - -	Il.	D h	Bath - - - - -	Va.	Ph
Alton - - - -	Il.	D i	Attica - - - -	Ia.	G g	Bath - - - - -	N. C.	R l
Amboy - - - -	N. Y.	T g	Auburn - - - -	N. Y.	R e	Baton Rouge	La.	C q
America - - -	Il.	E j	*Augusta - - -	Me.	Y c	Bayard - - - -	Fl. T.	M r
Americus - - -	Ga.	J o	Augusta - - -	Ga.	L u	Beards T. - - -	Il.	D h
Amesville - -	O.	M h	Augusta - - -	Mi.	E c	Beaufort - - -	N. C.	R m
Amherst - - -	N. H.	W e	Augusta - - -	Ky.	J	Beaufort - - -	S. C.	N o
Amherst - - -	Ms.	V e	Augusta Sp'gs	Va.	O i	Beaver - - - -	Pa.	Ng
Amherstburg	U. C.	K e	Auraria - - -	Ga.	J m	Becancour - -	L. C.	V a
Amherst, C. H	Va.	O j	Averysboro -	N. C.	P l	Bedford - - -	Pa.	P g
Amsterdam -	N. Y.	T e	Avon - - - -	N. Y.	Q e	Bedford - - -	Ia.	H i
Ancaster - - -	U. C.	O d	B.			Bedford New	Ms.	X f
Anderson T. -	Ia.	I g	Babylon - - -	N. Y.	U g	Belfast - - -	Me.	Z c
Andersonville	S. C.	L m	Bainbridge -	N. Y.	S e	Bellair - - -	Md.	R h



Names of Places.	State.	Ref. Let's	Names of Places.	State.	Ref. Let's	Names of Places.	State.	Ref. Let's
Bellefontaine	O.	K g	Bowling Green	Ia.	G h	Calhoun - - -	Te.	J l
Bellefonte - -	Pa.	Q g	Bowling Green	Mo.	C h	Cambridge -	Md.	R i
Bellefonte - -	Al.	H m	Boydton - - -	Va.	P k	Cambridge -	S. C.	L m
Belleville - -	Ky.	G j	Brandon - - -	Mi.	E o	Cambridge -	O.	M g
Belleville - -	O.	L g	Branch - - -	Mic.	I f	Camden - - -	Me.	Y c
Belleville - -	Il.	E i	Branchville -	S. C.	N n	Camden - - -	N. J.	S h
Bellevue - - -	Mo.	D j	Brattleville -	Vt.	V e	Camden - - -	S. C.	N m
Bellows Falls	Vt.	V a	Bridgeport - -	Ct.	U f	Campbellton	Ga.	J n
Belvedere - -	N. Y.	P e	Bridge T. - -	Va.	S j	Canaan - - -	Vt.	W c
Belvidere - -	N. J.	S g	Bridgeton - -	N. J.	S h	Canandaigua	N. Y.	Q e
Bennetville -	S. C.	O m	Bridgewater -	Ms.	X f	Candor - - -	N. Y.	R e
Bennington -	Vt.	U e	Bridgewater -	N. Y.	S e	Cane Hill - -	Ar. T	Z a l
Benton - - -	Mi.	D o	Bristol - - -	R. I.	W f	Canterbury -	De.	S h
Benton - - -	Mo.	E j	Bristol - - -	Pa.	T g	Canton - - -	N. Y.	S c
Benton C. H.	Mo.	A i	Brockport - -	N. Y.	P d	Canton - - -	Va.	P j
Berkshire - -	Vt.	V c	Bronson - - -	Mic.	I e	Canton - - -	Ga.	J m
Berlin - - -	Pa.	P h	Brookfield - -	Ms.	V e	Canton - - -	Al.	G o
Berrien - - -	Ga.	K o	Brooklyn - -	N. Y.	U g	Canton - - -	Mi.	D o
Berrien - - -	Mic.	H f	Brooklyn - -	Al.	H p	Canton - - -	Ky.	G k
Berryville - -	Va.	Q h	Brookville - -	Ia.	I h	Canton - - -	O.	M g
Berthier - - -	L. C.	U a	Browns T. - -	Ia.	H i	Canton - - -	Il.	E g
Berwick - - -	Pa.	R f	Brownstown -	Mic.	K e	Cape Girardeau	Mo.	E j
Bethel - - -	Me.	X c	Brownsville -	N. Y.	R d	Cape May C. H.	N. J.	T h
Bethlehem - -	N. H.	W c	Brownsville -	Pa.	O g	Cap Saute - -	L. C.	W a
Bethlehem - -	Pa.	S g	Brownsville -	Te.	E l	Carlinville - -	Il.	E h
Beverly - - -	Va.	O i	Brownsville -	Ky.	H j	Carlisle - - -	Pa.	Q g
Bevil - - - -	Tx.	Z a q	Brownsville -	Il.	E j	Carlisle - - -	Ia.	G i
Bibb C. H. - -	Al.	G o	Brunswick - -	Mi.	C p	Cartyle - - -	Il.	E i
Big Lick - - -	Va.	O j	Brunswick - -	Me.	X d	Carman - - -	N. Y.	V g
Bingham - - -	Me.	Y b	Brunswick - -	N. J.	T g	Carmi - - -	Il.	F i
Binghamton -	N. Y.	S e	Brunswith - -	N. C.	P m	Carnesville -	Ga.	K m
Birmingham -	N. Y.	U c	Brunswick - -	Ga.	M p	Caroline - - -	O.	L f
Bishopville -	S. C.	N m	Buchanan - -	Va.	O j	Carrollton - -	Ga.	I n
Black Rock - -	N. Y.	P e	Bucksport - -	Me.	Z c	Carrollton - -	Mi.	E n
Blacks Bluff -	Al.	G p	Bucyrus - - -	O.	L g	Carrollton - -	Ar. T	A k
Blacksburg - -	Va.	N j	Buffalo - - -	N. Y.	P e	Carrollton - -	Il.	D h
Bladensburg -	Md.	R i	Bull T. - - -	Va.	N i	Carrollton - -	Mo.	A h
Blairsville -	Pa.	O g	Bunceville - -	Mic.	L e	Carrollville -	Te.	G l
Blairsville -	Ga.	J m	Burgetts T. -	Pa.	O e	Carriersville -	Va.	P j
Blakeley - - -	Al.	G q	Burksville - -	Ky.	I k	Carthage - - -	N. Y.	S d
Blakely - - -	Ga.	I p	Burlington - -	Vt.	U c	Carthage - - -	N. C.	O l
Blakesburg - -	Me.	Z b	Burlington - -	N. Y.	S e	Carthage - - -	Al.	G n
Bloomfield - -	N. Y.	Q e	Burlington - -	N. J.	T g	Carthage - - -	Mi.	E o
Bloomfield - -	O.	N f	Burlington - -	Va.	P h	Carthage - - -	Te.	I k
Bloomfield - -	Ia.	H h	Burlington - -	O.	L i	Caseyville - -	Ky.	J j
Bloomington -	Ia.	H h	Burlington - -	Wi. T	C g	Cassopolis - -	Mic.	H f
Bloomington -	Il.	F g	Burnsville - -	N. C.	L i	Cassville - - -	Ga.	I m
Blountsville -	Al.	H m	Burnt Corn -	Al.	G p	Cassville - - -	Wi. T	D e
Blountsville -	Te.	L k	Butler - - -	Pa.	O g	Castine - - -	Me.	Z c
Bluffton - - -	Mo.	A h	Byron - - -	Ga.	J p	Caswell C. H.	N. C.	O k
Bolivar - - -	Al.	I m	Byron - - -	Mic.	K e	Catawba Sp'gs	N. C.	M l
Bolivar - - -	Mi.	F n				Catherines T.	N. Y.	R e
Bolivar - - -	Te.	F l				Catletsburg -	Ky.	L i
Bolivar - - -	O.	M g				Catskill - - -	N. Y.	U e
Bombay - - -	N. Y.	T c				Cattaraugus -	N. Y.	O e
Booneville - -	Ia.	G i				Centre - - -	Pa.	P f
Boonville - -	N. Y.	S d				Centreville -	Pa.	N f
Boonville - -	Mo.	B i				Centreville -	Pa.	S f
Bordentown -	N. J.	T g				Centreville -	Md.	S h
Boscawen - -	N. H.	W d				Centreville -	Al.	G o
*Boston - - -	Ms.	W e				Centreville -	Mi.	C p
Boston - - -	N. Y.	P e				Centreville -	Mic.	I f
Bowling Green	Va.	Q i				Centreville -	Te.	G l
Bowling Green	Mi.	E n				Centreville -	Ia.	I h







Names of Places.	State.	Ref. Let's	Names of Places.	State.	Ref. Let's	Names of Places.	State.	Ref. Let's
<i>Detroit</i> - - - -	Mic.	K e	Elkton - - - -	Md.	S h	Ft. Dale - - -	Al.	H p
<i>Dexter</i> - - - -	Mic.	K e	Elkton - - - -	Te.	H l	Ft. Deposit - -	Al.	H m
<i>Dickinsonville</i>	Va.	L k	Elkton - - - -	Ky.	G k	Ft. Early - - -	Ga.	G p
<i>Dinwiddie C.H.</i>	Va.	Q j	Ellicotts - - -	Md.	R h	Ft. Gadsden - -	Fl.T.	J r
<i>Dixmont</i> - - -	Me.	Y c	Ellicottville -	N. Y.	P e	Ft. Gaines - - -	Ga.	I p
<i>Dixons Ferry</i>	Il.	E f	Ellijoy - - - -	Ga.	J m	Ft. Gibson - - -	Mo.T	Z a l
<i>Dodgeville</i> - -	Wi.T	E e	Elliott - - - -	Mi.	E n	Ft. Gratiot - - -	Mic.	L e
<i>Dona</i> - - - - -	De.	S h	Ellisville - - -	Mi.	E p	Ft. Howard - - -	Wi.T	G c
<i>Donaldsonville</i>	La.	D q	Ellisville - - -	Ky.	K i	Ft. Jackson - - -	La.	E r
<i>Dorchester</i> - -	L. C.	U b	Elmira - - - -	N. Y.	R e	Ft. Leavenw <sup>th</sup>	Mo.T	Z a h
<i>Dorchester</i> - -	S. C.	N o	Elyria - - - -	O.	L f	Ft. Mims - - -	Al.	G p
<i>Dover</i> - - - -	U. C.	N e	Elyton - - - -	Al.	H n	Ft. Mitchell - -	Al.	I o
<i>Dover</i> - - - -	Me.	Y b	Emmetsburg - -	Md.	Q h	Ft. Osage - - -	Mo.	Z a h
<i>Dover</i> - - - -	N. H.	X d	Emporium - - -	Pa.	P f	Ft. Pike - - -	La.	E q
<i>Dover</i> - - - -	De.	S h	Enfield - - - -	N. C.	Q k	Ft. Scott - - -	Ga.	J q
<i>Dover</i> - - - -	Te.	G k	Epsom - - - -	N. H.	W d	Ft. Smith - - -	Ar. T	Z a l
<i>Downingtown</i>	Pa.	S g	Equality - - -	Il.	F j	Ft. St. Phillip	La.	E r
<i>Doyles T.</i> - - -	Pa.	S g	Erie - - - - -	Pa.	N e	Ft. Ticonderoga	N. Y.	U d
<i>Dresden</i> - - -	Te.	F k	Erie - - - - -	Al.	G o	Ft. Winnebago	Wi.T	F d
<i>Dresden</i> - - -	Il.	F f	Esperance - - -	N. Y.	T e	Fordsville - - -	Mi.	E p
<i>Drummond T.</i>	Va.	S j	Estellville - -	Va.	L k	Forsyth - - -	Ga.	J n
<i>Duanesburg</i> - -	N. Y.	T e	Eugene - - - -	Ia.	G h	Franceston - - -	N. H.	W d
<i>Dublin</i> - - - -	Ga.	K o	Eutaw Springs	S. C.	N n	Frankford - - -	Il.	F j
<i>Dublin</i> - - - -	O.	K g	Evansham - - -	Va.	M k	Frankfort - - -	Me.	Z c
<i>Dubuque</i> - - -	Wi.T	D e	Evansville - -	In.	G i	Frankfort - - -	Va.	N j
<i>Duerville</i> - - -	N. Y.	U c	Ewington - - -	Il.	F h	<i>Frankfort</i> - - -	Ky.	J i
<i>Dumfries</i> - - -	Va.	Q i	Exeter - - - -	Me.	Y c	Frankfort - - -	Ia.	H g
<i>Dumfries</i> - - -	Al.	F p	Exeter - - - -	N. H.	X d	Franklin - - -	N. Y.	P e
<i>Dundaff</i> - - -	Pa.	S f	Exeter - - - -	Il.	C g	Franklin - - -	Pa.	O f
<i>Dunkirk</i> - - -	Va.	Q j				Franklin - - -	Va.	O i
<i>Dunns T.</i> - - -	Pa.	Q f	F.			Franklin - - -	N. C.	K l
<i>Dutotsburg</i> - -	Pa.	S f	Fairfax - - - -	Va.	Q i	Franklin - - -	Al.	I p
<i>Dwight</i> - - - -	Ar. T	B l	Fairfax C. H.	Va.	Q i	Franklin - - -	La.	C r
<i>Dyersburg</i> - -	Ten.	E i	Fairfield - - -	Va.	O j	Franklin - - -	Te.	H i
			Fairfield - - -	Il.	F i	Franklin - - -	Ky.	H k
E.			Fairview - - -	Pa.	N e	Franklin - - -	Ia.	H h
<i>Earleysburg</i> -	Pa.	Q g	Fairview - - -	O.	M g	Franklin - - -	Mo.	B i
<i>Easton</i> - - - -	Pa.	S g	Falmouth - - -	Ky.	J i	Franklinton - -	La.	D q
<i>Easton</i> - - - -	Md.	S i	Farmington - -	Te.	H l	Franklinville	Ga.	K q
<i>Eastville</i> - - -	Va.	S j	Farmington - -	Mo.	D j	Frederica - - -	Ga.	M p
<i>Eaton</i> - - - -	N. H.	W d	Farmville - - -	Va.	P j	Fredericksburg	Va.	Q i
<i>Eaton</i> - - - -	O.	J h	Farrandsville	Pa.	Q f	Fredericksburg	Ky.	J i
<i>Eatonton</i> - - -	Ga.	K n	Fayette - - - -	Mi.	D p	Fredericksburg	Ia.	H i
<i>Ebenezer</i> - - -	Ga.	M o	Fayetteville -	N. C.	P l	Frederick T. - -	Md.	Q h
<i>Ebensburg</i> - -	Pa.	P g	Fayetteville -	Ga.	J n	Frederick T. - -	Mo.	D j
<i>Economy</i> - - -	Pa.	O g	Fayetteville -	Al.	G n	<i>Frederickton</i> -	N. B.	B z b
<i>Ecore Fabre</i> -	Ar. T	B n	Fayetteville -	Ar. T	A k	Fredonia - - -	N. Y.	O e
<i>Eddington T.</i> -	Me.	Z c	Fayetteville -	Te.	H l	Fredonia - - -	Ia.	H i
<i>Eddyville</i> - -	Ky.	F j	Fernandina - -	Fl.T.	M q	Freehold - - -	N. J.	T g
<i>Edenton</i> - - -	N. C.	R k	Fincastle - - -	Va.	O j	French T. - - -	Mic.	K f
<i>Edgartown</i> - -	Ms.	X f	Finley - - - -	O.	K f	Friendsville - -	Pa.	R f
<i>Edgefield C.H.</i>	S. C.	M n	Fishkill - - -	N. Y.	U f	Front Royal - -	Va.	P i
<i>Edinburg</i> - - -	Ga.	L m	Flemingsburg	Ky.	K i	Fryeburg - - -	Me.	X d
<i>Edwardsburg</i>	N. Y.	S c	Flemington - -	N. J.	T g	Fulton - - - -	Ar. T	A n
<i>Edwardsville</i>	Il.	E i	Florence - - -	N. Y.	S d	Fulton - - - -	Te.	E l
<i>Elberton</i> - - -	Ga.	L m	Florence - - -	Al.	G m	Fulton - - - -	Mo.	C i
<i>Elizabeth City</i>	N. C.	R k	Florida - - - -	Fl.T.	G q			
<i>Elizabeth T.</i> -	N. Y.	U c	Florida - - - -	Al.	F p	G.		
<i>Elizabeth T.</i> -	N. J.	T g	Ft. Adams - - -	Mi.	C p	Gagetown - - -	N. B.	C z b
<i>Elizabeth T.</i> -	Va.	M h	Ft. Anne - - -	N. Y.	U d	Gainsboro - - -	Te.	I k
<i>Elizabeth T.</i> -	Va.	N h	Ft. Armstrong	Il.	D f	Gainsville - - -	Ga.	K m
<i>Elizabeth T.</i> -	N. C.	P m	Ft. Brady - - -	Mic.	J a	Galena - - - -	Il.	D e
<i>Elizabeth T.</i> -	Te.	L k	Ft. Coffee - - -	Mo.T	Z a l	Gallatin - - -	Mi.	D p
<i>Elizabeth T.</i> -	Ky.	I j	Ft. Crawford	Al.	G p	Gallatin - - -	Te.	H k



Names of Places.	State.	Ref. Let's	Names of Places.	State.	Ref. Let's	Names of Places.	State.	Ref. Let's
Gallipolis	O.	Li	Greenville	Va.	Oj	Hartsville	Te.	Hk
Galveston	La.	Dq	Greenville	N. C.	Lk	Havanna	Al.	Go
Gardiner	Me.	Yc	Greenville	N. C.	Ql	Havanna	Il.	Dg
Gasconade	Mo.	Ci	Greenville	S. C.	Lm	Haverhill	N. H.	Vd
Gates C. H.	N. C.	Rk	Greenville	Ga.	Jn	Havre de Grace	Md.	Rh
Geloster	Mic.	Ie	Greenville	Al.	Hp	Hawkinsville	Ga.	Ko
Geneseo	N. Y.	Qe	Greenville	Mi.	Cp	Haysboro	Te.	Hk
Geneva	N. Y.	Qe	Greenville	Ar. T	Am	Hayneville	Al.	Ho
Genoa	N. Y.	Re	Greenville	Ky.	Ij	Hazard	Ky.	Kj
George T.	Pa.	Nf	Greenville	O.	Jg	Hazel Green	Al.	Hm
George T.	Pa.	Ng	Greenville	Il.	Ei	Heathsville	Va.	Rj
George T.	Pa.	Rg	Greenville	Mo.	Dj	Hebron	O.	Lh
George T.	De.	Si	Greenwich	R. I.	Wf	Helena	Ar. T.	Dm
George T.	Md.	Sh	Gresbois	L. C.	Va	Henderson	N. C.	Nl
George T.	D. C.	Qi	Grindstone Fd.	Mi.	Do	Henderson	Ky.	Gj
George T.	S. C.	On	Groton	Ms.	We	Hendersonville	Mi.	En
George T.	Mi.	Em	Guelph	U. C.	Nd	Herculaneum	Mo.	Di
George T.	Ky.	Ji	Guildhall	Vt.	Wc	Herkimer	N. Y.	Sd
George T.	O.	Ki				Hickmanton	Ky.	Ek
George T.	Mo.	Ai	H.			Hickory Hill	S. C.	Mo
German T.	Va.	Oj	Haddam	Ct.	Vf	Hickory T.	Pa.	Of
German T.	N. C.	Nk	Hagerstown	Md.	Qh	Hicksford	Va.	Qk
German T.	N. C.	Rl	Hairstonville	Va.	Pj	Hicks T.	Fl. T.	Kq
Gettysburg	Pa.	Qh	Haldimand	U. C.	Nc	Highgate	Vt.	Uc
Gideonville	Te.	Hl	Halifax	Pa.	Rg	Hillsboro	N. C.	Ok
Gilboa	N. Y.	Te	Halifax	N. C.	Qk	Hillsboro	O.	Kh
Gilead	Il.	Dh	Halifax C. H.	Va.	Pk	Hillsboro	Il.	eh
Gilmanton	N. H.	Wd	Hallowell	Me.	Yc	Holidaysburg	Pa.	Pg
Glasgow	Ky.	Ij	Hallsville	N. C.	Qm	Holmes Hole	Ms.	Xi
Glassboro	N. J.	Sh	Hamburg	N. Y.	Pe	Holmes Valley	Fl. T.	Ic
Gloucester	Ms.	Xe	Hamburg	Pa.	Sg	Holmesville	Ga.	Lp
Gloucester	Va.	Qj	Hamburg	S. C.	Ln	Holmesville	Mi.	Dp
Goiconda	Il.	Fj	Hamburg	Ga.	Jo	Holton	Me.	Aza
Goochland C. H.	Va.	Qj	Hamilton	N. C.	Ql	Honer	N. Y.	Re
Gordonsville	Va.	Pi	Hamilton	Ga.	Jo	Hopkinsville	Ky.	Gk
Goshen	N. Y.	Tf	Hamilton	Mi.	Fn	Hopkinton	N. H.	Wd
Goshen	Il.	Ef	Hamilton	O.	Jh	Hopkinton	N. Y.	Tc
Gouverneur	N. Y.	Sc	Hampton	Va.	Rj	Horuby	N. Y.	Se
Grafton	Il.	Di	Hancock T.	Md.	Ph	Hornellsville	N. Y.	Qe
Grand Gulf	Mi.	Do	Hanover	N. H.	Vd	Horn T.	Va.	Si
Grand Haven	Mic.	He	Hanover	Ms.	Xe	Horry	Ga.	Jo
Grand Rapids	Mic.	Ie	Hanover	Pa.	Rh	Hot Springs	Va.	Oi
Grandville	Mic.	Ie	Hanover C. H.	Va.	Qj	Howard	N. Y.	Qe
Grantsboro	Te.	Jk	Hardin	O.	Kg	Howland	Me.	Zb
Granville	Ms.	Ve	Hardinsburg	Ky.	Hj	Hudson	N. Y.	Ue
Gratiots Grove	Il.	Ee	Hardwick	Ga.	Mp	Hummels T.	Pa.	Rg
Gray	Me.	Xd	Hardwicke	Vt.	Vc	Hungry T.	Va.	Pj
Great Bend	Pa.	Sf	Harford	Md.	Rh	Huntersville	Va.	Ni
Greenbush	N. Y.	Ue	Harleesville	S. C.	Om	Huntingdon	Pa.	Qg
Greencastle	la.	Hh	Harmony	la.	Gi	Huntingdon	Te.	Fk
Greenfield	Ms.	Ve	Harpers Ferry	Va.	Qh	Huntington	la.	Ig
Greenfield	la.	Ih	Harpersfield	N. Y.	Te	Huntsville	N. C.	Nk
Greenock	Ar. T	Dl	Harpersfield	O.	Nf	Huntsville	S. C.	Mm
Greensboro	Va.	Pk	Harrington	Me.	Azc	Huntsville	Al.	Hm
Greensboro	N. C.	Ok	Harrisburg	Pa.	Rg	Huntsville	Mo.	Bh
Greensboro	Ga.	Kn	Harrison	O.	Jh	Hyacinth	L. C.	Vb
Greensboro	Al.	Go	Harrisonburg	Va.	Pi	Hyde C. H.	N. C.	Rl
Greensboro	Al.	En	Harrisonburg	La.	Cp	Hyde Park	N. Y.	Uf
Greensburg	Pa.	Og	Harrodsburg	Ky.	Jj			
Greensburg	Ky.	Ij	Hartford	Md.	Rh	L.		
Greensburg	la.	Ih	Hartford	Ct.	Vf	Independence	Mo.	Zah
Greensville	Va.	Nk	Hartford	N. C.	Rk	Indiana	Pa.	Og
Greenupsburg	Ky.	Li	Hartford	Ky.	Hj	Indianapolis	la.	Hh
Greenville	Pa.	Nf	Hartleyton	Pa.	Qg	Indian Valley	Ky.	Kj



Names of Places.	State.	Ref. Let's	Names of Places.	State.	Ref. Let's	Names of Places.	State.	Ref. Let's
Ionia - - - -	Mic.	I d	Jordan - - - -	N. Y.	R d	Lawrenceville	N. C.	N l
Irvine - - - -	Ky.	K j				Lawrenceville	Ga.	J n
Irwinton - - -	Ga.	K o	K.			Lawrenceville	Il.	G i
Irwinton - - -	Al.	I p	Kalamazoo - -	Mic.	H e	Leakesville - -	N. C.	O k
Irwinville - -	Ga.	K p	Kaskaskia - -	Il.	E j	Leaksville - -	Mi.	F p
Isabella - - - -	L. C.	V a	Keene - - - -	N. H.	V e	Leavenworth	Ia.	H i
Islip - - - - -	N. Y.	U g	Kellyvale - -	Vt.	V c	Lebanon - - - -	Pa.	R g
I. of Wight C. H.	Va.	R k	Kenansville -	N. C.	Q l	Lebanon - - - -	Va.	L k
Ithica - - - - -	N. Y.	R e	Kenjua - - - -	Pa.	P f	Lebanon - - - -	N. C.	R k
Izard C. H. - -	Ar. T	B k	Keytesville -	Mo.	B h	Lebanon - - - -	Te.	H k
			Kilmarnock - -	Va.	R j	Lebanon - - - -	Ky.	I j
J.			Kinderhook - -	N. Y.	U e	Lebanon - - - -	O.	J h
Jacksboro - - -	Te.	J k	Kingfield - - -	Me.	X b	Lebanon - - - -	Ia.	H g
Jackson City -	D. C.	Q i	Kingsport - - -	Te.	L k	Lebanon - - - -	Il.	E i
Jackson - - - -	N. C.	Q k	Kingston - - -	Vt.	V d	Lebanon Spr'gs	N. Y.	U e
Jackson - - - -	Ga.	J n	Kingston - - -	Ms.	X e	Leeds - - - - -	Va.	R i
Jackson - - - -	Al.	F p	Kingston - - -	R. I.	W f	Leedsville - - -	Va.	O i
Jackson - - - -	Mi.	D o	Kingston - - -	N. Y.	T f	Leesburg - - - -	Va.	Q h
Jackson - - - -	La.	C q	Kingston - - -	Md.	S i	Leesburg - - - -	Te.	L k
Jackson - - - -	Ar. T	C k	Kingston - - -	N. C.	Q l	Leesville - - - -	S. C.	M n
Jackson - - - -	Te.	F l	Kingston - - -	Mi.	C p	Leflore - - - - -	Mi.	D n
Jackson C. H.	O.	L h	Kingston - - -	Te.	J l	Lenox - - - - -	N. Y.	S d
Jackson - - - -	O.	M g	Kingstree - - -	S. C.	O n	Leominster - - -	Ms.	W e
Jackson - - - -	Mo.	E j	King Wm. C. H.	Va.	Q j	Leonard T. - - -	Md.	R i
Jacksonboro -	S. C.	N o	Kingwood - - -	Va.	O h	Leroy - - - - -	Mic.	K e
Jacksonboro -	Ga.	M o	Kirkland - - -	Me.	Z c	Lewis - - - - -	N. Y.	U c
Jacksonboro -	La.	E q	Kirkville - - -	Ky.	F j	Lewisburg - - -	Va.	N j
Jacksonville -	Ga.	K p	Kittaning - - -	Pa.	O g	Lewisburg - - -	Ar. T	B l
Jacksonville -	Fl. T.	M q	Knoxville - - -	Ga.	J o	Lewis T. - - - -	Va.	P k
Jacksonville -	Al.	I n	Knoxville - - -	Te.	K l	Lewiston - - - -	N. Y.	O d
Jacksonville -	Il.	D h	Knoxville - - -	Il.	C g	Lewistown - - -	Pa.	Q g
Jaffrey - - - -	N. H.	V e				Lewistown - - -	De.	S i
Jamaica - - - -	N. Y.	U g	L.			Lewistown - - -	Il.	D g
James T. - - - -	N. Y.	O e	Lacadie - - - -	L. C.	U b	Lewistown - - -	Il.	E e
James T. - - - -	N. C.	O l	Lafayette - - -	Al.	I o	Lewistown - - -	Mo.	C i
James T. - - - -	Te.	J k	Lafayette - - -	Ia.	H g	Lexington - - - -	Pa.	N f
James T. - - - -	Ky.	I k	Lafayette - - -	Mo.	B h	Lexington - - - -	Va.	O j
Jameston - - -	N. C.	R l	La Grange - - -	S. C.	O n	Lexington - - - -	N. C.	N l
Jasper - - - - -	Al.	G n	La Grange - - -	Ga.	I n	Lexington - - - -	Ga.	K n
Jasper - - - - -	Te.	I l	La Grange - - -	Al.	G m	Lexington - - - -	Al.	H o
Jay - - - - - -	Me.	X c	La Grange - - -	Ar. T	A n	Lexington - - - -	Mi.	D n
Jefferson - - -	Pa.	P f	La Grange - - -	Te.	E l	Lexington - - - -	Te.	F l
Jefferson - - -	Ga.	K m	La Grange - - -	Mo.	C g	Lexington - - - -	Ky.	J i
Jefferson - - -	O.	N f	Lancaster - - -	N. H.	W c	Lexington - - - -	Il.	E h
Jefferson - - -	Mo.	B h	Lancaster - - -	Pa.	R g	Lexington - - - -	Mo.	A h
Jefferson City	Mo.	B i	Lancaster - - -	S. C.	N m	Lexington C. H.	S. C.	M n
Jeffersonton -	N. C.	M k	Lancaster - - -	Ky.	J j	Leyden - - - - -	N. Y.	S d
Jeffersonville	Va.	M j	Lancaster - - -	O.	L h	Liberty - - - - -	N. Y.	Q e
Jersey Shore -	Pa.	Q f	Landisburg - -	Pa.	Q g	Liberty - - - - -	Va.	O j
Jerusa'em - - -	Va.	Q k	Lanesboro - - -	N. C.	N l	Liberty - - - - -	N. C.	O l
Johnsonville -	Wi. T	D e	Lanesville - - -	Ky.	L j	Liberty - - - - -	Mi.	D p
Johns T. - - - -	N. Y.	T d	Lansingburg -	N. Y.	U e	Liberty - - - - -	Ar. T	B k
Johns T. - - - -	Pa.	P g	Lapeer - - - - -	Mic.	K d	Liberty - - - - -	Te.	I l
Johnstonville	N. C.	O l	Laporte - - - -	Ia.	H f	Liberty - - - - -	Ky.	J j
Johnsville - - -	Te.	E k	La Prairie - - -	L. C.	U b	Liberty - - - - -	Ia.	J h
Joliet - - - - -	Il.	F f	Laughlins T. -	Pa.	O g	Liberty - - - - -	Il.	D h
Jonesboro - - -	Al.	G n	Laurenceville	S. C.	L m	Liberty - - - - -	Mo.	Z a
Jonesboro - - -	Te.	L k	La Valtrie - - -	L. C.	U b	Lincolnton - - -	N. C.	M l
Jonesboro - - -	Il.	E j	Lawrenceboro	Te.	G i	Lincolnton - - -	Ga.	L n
Jonesboro - - -	Mo.	B h	Lawrenceburg	Pa.	O f	Linden - - - - -	Al.	G o
Jonesboro - - -	Tx.	Z a	Lawrenceburg	Ia.	J h	Lionel - - - - -	Te.	F l
Jonesville - - -	Va.	K k	Lawrence T. - -	Va.	O j	Litchfield - - -	Ct.	U f
Jonesville - - -	N. C.	N k	Lawrenceville	Pa.	Q f	Litchfield - - -	Ar. T	C l
Jonesville - - -	Mic.	J f	Lawrenceville	Va.	Q k	Litchfield - - -	Ky.	H j



Names of Places.	State.	Ref. Let's	Names of Places.	State.	Ref. Let's	Names of Places.	State.	Ref. Let's
Little Falls	N. Y.	T a	Marblehead	Ms.	X e	Middleport	N. Y.	P d
Little Prairie	Il.	E g	Mardisville	Al.	H n	Middle T. . .	Pa.	O g
Little Prairie	Mo.	E k	Mariana	Fl. T.	I q	Middle T. . .	Va.	O h
Little Rock	Ar. T.	B m	Marietta	Ga.	J n	Middle T. . .	Il.	E g
Livingston	N. Y.	T e	Marietta	O.	M h	Middletown	Ct.	V f
Livingston	Al.	F o	Marion	S. C.	O m	Middletown	N. Y.	T e
Livingston	Mi.	D o	Marion	Ga.	K o	Middletown	Pa.	R g
Lockport	N. Y.	P d	Marion	Al.	G o	Midway	S. C.	M n
Logan	O.	L h	Marion	Ar. T.	D l	Mifflin	Pa.	Q g
Logan C. H.	Va.	M j	Marion	O.	K g	Mifflin	Te.	F l
Logansport	Ia.	H g	Marion	Ia.	I g	Milburn	Me.	Y c
London	U. C.	M d	Marion	Mo.	B i	Milford	Pa.	T f
London	Ky.	K j	Marksville	La.	B p	Milford	De.	S i
London	O.	K h	Marshall	Mic	I e	Milford	Va.	P i
Londonderry	N. H.	W e	Martinsburg	N. Y.	S d	Milledgeville	Ga.	K n
Longacoming	N. J.	T h	Martinsburg	Va.	O k	Milledgeville	Te.	I l
Long T. . .	Mi.	F m	Martinsburg	Va.	Q h	Millersburg	O.	M g
Lorain	N. Y.	S d	Martinsville	N. C.	O k	Millheim	Pa.	Q g
Loramies	O.	J g	Martinsville	La.	C q	Millsboro	De.	S i
Lost Prairie	Ar. T.	A n	Martinsville	Ia.	H h	Mills Point	Ky.	E k
Loudonville	O.	L g	Marysville	Va.	P j	Millville	N. J.	S h
Louisa	Ky.	L i	Marysville	Te.	J l	Millville	Al.	H p
Louisburg	N. C.	P k	Marysville	O.	K g	Milton	N. H.	W d
Louisa C. H.	Va.	Q i	Masillon	O.	M g	Milton	Vt.	U c
Louisiana	Mo.	C h	Maskinonge	Wi. T.	D e	Milton	Pa.	R f
Louisville	Ga.	L n	Massena	N. Y.	T c	Milton	Va.	O k
Louisville	Al.	I p	Mathews C. H.	Va.	R j	Miltonville	N. C.	N m
Louisville	Mi.	E n	Mauch Chunk	Va.	R j	Milwalky	Wi. T.	G e
Louisville	Ky.	I i	Maumee	O.	K f	Milwood	Va.	Q h
Louisville	Mo.	D h	Mayfield	Ky.	F k	Mineral Pt.	Wi. T.	E e
Lovingston	Va.	P j	Mays Landing	N. J.	T h	Minervaville	S. C.	N n
Lowell	Ms.	W e	Maysville	Ky.	K i	Mobile	Al.	F q
Lower Marlbo	Md.	R i	Maysville	Il.	F i	Mocksville	N. C.	N l
Low. Sandusky	O.	K f	Mayville	N. Y.	O e	Mongoquinon	Ia.	I f
Lubeck	Me.	B z c	McConnells T.	Pa.	Q h	Monks Corner	S. C.	O n
Lumberton	N. C.	O m	McConnellsv.	O.	M h	Monmouth	Il.	D g
Lumpkin	Ga.	J o	McDonough	Ga.	J n	Monroe	N. C.	O k
Lynchburg	Va.	C j	McIntosh C. H.	Ga.	M p	Monroe	Ga.	K n
Lyons	N. Y.	Q d	McLeansboro	Il.	F i	Monroe	Mi.	E p
M.			Mecklenburg	Te.	K l	Monroe	La.	B o
Machias	Me.	A z c	McMinnville	Te.	I l	Monroe	Te.	I k
Mackeysville	N. C.	L l	Meadsville	Va.	O k	Monroe	Ky.	I k
Mackinaw	Il.	E g	Meadville	Pa.	N f	Monroe	Mic.	K f
Macon	Ga.	K o	Meadville	Mi.	D p	Monson	Me.	Y b
Macon	Mi.	F n	Meansville	Pa.	R f	Montevallo	Al.	H n
Madison	N. Y.	S e	Mechanicville	S. C.	O m	Montezuma	N. Y.	R d
Madison	Va.	P i	Medina	O.	M f	Montezuma	Al.	H p
Madison	Ga.	K n	Memphis	Te.	E l	Montgomery	Al.	H o
Madison	Ia.	I i	Mendon	Ms.	W e	Montgomery	Te.	J k
Madisonville	Mi.	E o	Mendota	Il.	D e	Monticello	N. Y.	T f
Madisonville	La.	E q	Mercer	Pa.	N f	Monticello	Ga.	K n
Madisonville	Te.	J l	Meredith	N. H.	W d	Monticello	Fl. T.	J q
Madisonville	Ky.	G j	Meredith	N. Y.	S e	Monticello	Al.	I p
Magnolia	Fl. T.	J q	Meridianville	Al.	H m	Monticello	Mi.	D p
Malone	N. Y.	T c	Merom	Ia.	D h	Monticello	Ky.	J k
Manchester	Il.	D h	Merritsville	S. C.	L l	Monticello	Ia.	H g
Manchester	S. C.	N n	Metcalfboro	Te.	I l	Monticello	Mo.	C g
Manchester	Mi.	D o	Micanopy	Fl. T.	L r	Montpelier	Vt.	V c
Manchester	Ky.	K j	Micco Town	Fl. T.	K q	Montpelier	La.	D q
Manchester	Il.	D h	Michigan City	Ia.	H f	Montreal	L. C.	U b
Manheim	N. Y.	T d	Middlebourn	Va.	N h	Montreal	Al.	I o
Manlins	N. Y.	S d	Middlebrook	Md.	Q h	Montrose	Pa.	S f
Mansfield	O.	L g	Middleburg	Te.	E l	Moorefield	Va.	P h
			Middlebury	Vt.	U d	Moorefields	O.	M g



Names of Places.	State.	Ref. Let's	Names of Places.	State.	Ref. Let's	Names of Places.	State.	Ref. Let's
Moorsburg - -	Te.	K k	New Albany	Ia.	I i	Norfolk - - -	Va.	R k
Moravian T. -	U. C.	M e	New Albany	Il.	G f	Norridgewock	Me.	Y c
Morganfield -	Ky.	G j	Newark - - -	N. J.	T g	Norris T. - -	Pa.	S g
Morgan T. - -	Pa.	S g	Newark - - -	O.	L f	Northampton	Mo.	V e
Morgan T. - -	Va.	O h	New Athens -	Pa.	R f	Northfield - -	Ms.	V e
Morgan T. - -	N. C.	M l	New Berlin -	Pa.	Q g	N. Hempstead	N. Y.	U g
Morgan T. - -	Te.	J l	Newbern - - -	Va.	N j	Northumber'd	Pa.	R g
Morgan T. - -	Ky.	H j	Newbern - - -	N. C.	Q l	Northwood - -	N. H.	W d
Morganton - -	Te.	I l	Newberry - -	S. C.	M m	Norton - - - -	O.	K g
Moriah - - - -	N. Y.	U d	New Boston -	Il.	D f	Norwalk - - -	Ct.	U f
Morrisches - -	N. Y.	V g	New Buffalo	Mic.	H f	Norwalk - - -	O.	L f
Morris - - - -	N. Y.	S c	Newburg - - -	N. Y.	T f	Norwich - - -	Ct.	V f
Morris T. - - -	N. J.	T g	Newburg - - -	O.	M f	Norwich - - -	N. Y.	S e
Morris T. - - -	O.	M g	Newburyport	Ms.	X e	Norwich - - -	Pa.	P f
Moscow - - - -	Me.	Y b	New Castle -	N. B.	Cz a	Norwich - - -	O.	M h
Moscow - - - -	N. Y.	Q e	New Castle -	Pa.	N f	Nottaway C.H.	Va.	Q j
Moscow - - - -	Te.	E l	New Castle -	De.	S h			
Moulton - - - -	Al.	G m	New Castle -	Va.	N j	O.		
Moultonboro -	N. H.	W d	New Castle -	Ky.	I i	Oakley - - - -	O.	K f
Moundville - -	Wi. T.	E e	New Castle -	Ia.	I h	Odle Town - -	L. C.	U b
Mountville - -	La.	B q	New Fane - -	Vt.	V e	Ogden - - - -	N. Y.	Q d
Mt. Airy - - - -	Va.	M k	Newfield - - -	Me.	X d	Ogdensburg -	N. Y.	S c
Mt. Airy - - - -	Te.	I l	New Geneva -	Pa.	O h	Olean Pt. - - -	N. Y.	P e
Mt. Carmee - -	Va.	O h	New Haven - -	Ct.	V f	Onslow - - - -	N. C.	Q m
Mt. Carmel - -	Il.	G i	New Haven -	Ky.	H j	Opelousas - -	La.	B q
Mt. Clemens -	Mic.	L e	New Haven -	O.	L f	Orangeburg -	S. C.	N n
Mt. Holly - - -	Vt.	V d	New Holland	Pa.	R g	Orange C. H.	Va.	P i
Mt. Holly - - -	N. J.	T g	New Hope - -	Pa.	S g	Orleans - - - -	Ms.	X f
Mt. Pleasant -	Pa.	O g	New Iberia -	La.	C r	Orwell - - - -	Vt.	U d
Mt. Pleasant -	Pa.	P g	New Ipswich	N. H.	W e	Orwigsburg -	Pa.	R g
Mt. Pleasant -	Va.	P i	New Kent C.H.	Va.	R j	Osage - - - -	Mo.	C i
Mt. Pleasant -	Te.	G l	New Lexington	In.	I i	Oswego - - - -	N. Y.	R d
Mt. Pleasant -	Ky.	K k	New Limerick	Me.	Z a	Otis - - - - -	Ms.	U e
Mt. Pleasant -	O.	N g	New Lisbon -	O.	N g	Otsego - - - -	Mic.	I e
Mt. Pleasant -	Ia.	H i	New London	Ct.	V f	Ottawa - - - -	Il.	F f
Mt. Sterling -	Ky.	K i	New London	Mo.	C h	Ovid - - - - -	N. Y.	R e
Mt. Sterling -	Ia.	I l	New Madrid -	Mo.	E k	Owego - - - -	N. Y.	R e
Mt. Sterling -	Mo.	C i	New Market -	Va.	P i	Owenboro - -	Ky.	G j
Mt. Sydney - -	Va.	P i	New Market -	Ky.	J j	Owingsville -	Ky.	K i
Mt. Vernon - -	Al.	F p	New Market -	O.	M f	Oxford - - - -	U. C.	N d
Mt. Vernon - -	Ky.	J j	New Milford	Ct.	V g	Oxford - - - -	N. Y.	S e
Mt. Vernon - -	O.	L g	Newnan - - -	Ga.	J n	Oxford - - - -	N. C.	P k
Mt. Vernon - -	Ia.	G i	Newnansville	Fl. T.	L r			
Mt. Vernon - -	Il.	F i	New Orleans	La.	E r	P.		
Muncy T. - - -	Ia.	I g	New Philad'a	O.	M g	Pacolet Spr'gs	S. C.	M l
Munfordsville	Ky.	I j	Newport - - -	N. H.	V d	Pactolus - - -	Te.	L k
Murfreesboro	N. C.	Q k	Newport - - -	R. I.	W f	Paducah - - -	Ky.	F j
Murfreesboro	Te.	H l	Newport - - -	Md.	R i	Painesville -	O.	M f
Murraysville -	N. C.	L l	Newport - - -	Te.	K l	Painted Post -	N. Y.	N y
N.			Newport - - -	Ky.	J h	Paintville - -	O.	M g
Nacogdoches -	Tx.	Za p	Newport - - -	O.	M h	Palestine - - -	Il.	G i
Nantucket - -	Ms.	X f	Newport - - -	Ia.	G h	Palmer - - - -	Mic.	L e
Naples - - - -	Il.	D h	Newport - - -	Mo.	C i	Palmyra - - -	Me.	Y c
Napoleon - - -	O.	J f	New Portland	Me.	X c	Palmyra - - -	N. Y.	Q d
Nashoba C. H.	Mi.	E o	Newstown - -	Va.	S j	Palmyra - - -	La.	C o
Nashua - - - -	N. H.	W e	Newton - - -	N. J.	T f	Palmyra - - -	Te.	G k
Nashville - - -	N. C.	Q l	Newton - - -	Ga.	J p	Palmyra - - -	Il.	G i
Nashville - - -	Te.	H k	New Wakefld	Al.	F p	Palmyra - - -	Mo.	C h
Natchez - - - -	Mi.	C p	New York - - -	N. Y.	T g	Paoli - - - - -	Ia.	H i
Natchitoches -	La.	A p	Niagara Falls	U. C.	O d	Paraclista - -	Ar. T.	Za n
Natural Bridge	Va.	O j	Micholasville	Ky.	J j	Paris - - - - -	Me.	X c
Navarino - - -	Wi. T.	G b	Niles - - - - -	Mic.	H f	Paris - - - - -	Te.	F k
Neel T. - - - -	Va.	M j	Noblesville -	Ia.	I g	Paris - - - - -	Ky.	J i
Nescopeck - -	Pa.	R f	Nolensville -	Te.	H i	Paris - - - - -	Il.	G h
			Norfolk - - -	Ct.	U f	Paris - - - - -	Mo.	C n



Names of Places.	State.	Ref. Let's	Names of Places.	State.	Ref. Let's	Names of Places.	State.	Ref. Let's
Parisburg	Va.	N j	Pittsburg	Mi.	E n	Pt. William	Ky.	I i
Parishville	N. Y.	T c	Pittsfield	Ms.	U e	Pulaski	Te.	H l
Parkersburg	Va.	M h	Pittsfield	Il.	D h	Pumpkin T.	S. C.	L m
Parkman	O.	M f	Pittsford	N. Y.	Q d	Pungoteague	Va.	S j
Parsonsfield	Me.	X d	Platteville	Wi. T	D e	Purdy	Te.	F l
Pascagoula	Mi.	F q	Plattsburg	N. Y.	U c	Purisburg	S. C.	M o
Paterson	N. J.	T g	Plattsburg	Mo.	A h			
Pattonsville	N. C.	P k	Plymouth	N. H.	W d			
Paulding	Mi.	E o	Plymouth	Ms.	X f	Q.		
Pawtucket	Ms.	W f	Plymouth	N. C.	R l	Quebec	L. C.	W a
Pearlington	Mi.	E q	Pocahontas	Te.	F l	Queenston	U. C.	O d
Peekskill	N. Y.	U f	Pocotaliga	S. C.	N o	Quincy	Ms.	W e
Peeling	N. H.	W c	Point Chicot	Ar. T	D n	Quincy	Fl. T.	J q
Pekin	Il.	E g	Point Coupee	La.	C q	Quincy	Mi.	F n
Pembroke	N. Y.	P e	Poland	Me.	X c	Quincy	Il.	C h
Pendleton	S. C.	L m	Pompton	N. J.	T f			
Pennsboro	Pa.	R f	Pontiac	Mic.	K e	R.		
Penny Hill	N. C.	Q l	Pontotock	Mi.	E m	Raleigh	N. C.	P l
Pensacola	Fl. T.	G q	Poplar Springs	Md.	Q h	Raleigh	Te.	E l
Pen Yan	N. Y.	Q e	Port Allegheny	Pa.	P f	Randolph	Te.	E l
Peoria	Il.	E g	Port Barnett	Pa.	O f	Ravenna	O.	M f
Peru	Ia.	H g	Port Clinton	O.	L f	Raymond	Mi.	D o
Peru	Wi. T	D e	Port Damascus	O.	K f	Raymond	Ar. T	P m
Perry	Me.	A z c	Port Deposit	Md.	R h	Raysville	In.	I h
Perry	Ga.	K o	Portersville	Al.	F q	Reading	Pa.	S g
Perrysburg	O.	K f	Portersville	Ia.	H i	Redfield	N. Y.	S d
Perrysville	Ia.	G g	Port Frederick	Md.	R i	Reisters T.	Md.	R h
Perrysville	Mo.	E j	Port Gibson	Mi.	D p	Remsen	N. Y.	S d
Perryville	Te.	F l	Port Glasgow	N. Y.	R d	Rhinebeck	N. Y.	U f
Petersburg	Pa.	Q g	Port Jervis	N. Y.	T f	Riceboro	Ga.	M p
Petersburg	Pa.	Q h	Portland	Me.	X d	Richardsonvi'e	S. C.	M u
Petersburg	Va.	O i	Portland	N. Y.	O e	Richford	N. Y.	R e
Petersburg	Va.	Q j	Portland	Al.	G o	Richland	N. Y.	R d
Petersburg	Ga.	L n	Portland	U. C.	O e	Richmond	Vt.	V c
Petersburg	Ia.	G i	Port Maitland	U. C.	O e	Richmond	Va.	Q j
Peters Town	Va.	N j	Port Republic	Va.	P i	Richmond	Al.	I p
Petersville	Te.	F k	Port Royal	Va.	Q i	Richmond	Ky.	J j
Philadelphia	Pa.	S h	Portsmouth	N. H.	X d	Richmond	O.	L h
Philadelphia	Te.	J l	Portsmouth	Va.	R k	Richmond	Ia.	J h
Philadelphia	Ky.	H j	Portsmouth	O.	L i	Ridge	Md.	R i
Phillipsburg	Pa.	P g	Port Tobacco	Md.	R i	Ripley	N. Y.	O e
Pickens C. H.	S. C.	L m	Potiesville	Va.	Q i	Riverhead	N. Y.	V g
Pickensville	S. C.	L m	Potosi	Mo.	D i	Roanoke	Ga.	I o
Pickensville	Al.	F n	Pottersville	Pa.	N f	Robbinstown	Me.	A z b
Picolata	Fl. T.	M r	Potts Town	Pa.	S g	Robbs T.	Pa.	O g
Pierepont	N. Y.	S c	Pottsville	Pa.	R g	Robertville	S. C.	M o
Pike	N. Y.	P e	Poughkeepsie	N. Y.	U f	Rochester	N. Y.	Q d
Piketown	O.	L h	Powelton	Ga.	K n	Rochester	Mic.	K e
Pikeville	Al.	G m	Praire duChien	Wi. T	C d	Rockford	N. C.	N k
Pikeville	Te.	I l	Pr. Anne C. H.	Va.	R k	Rockford	Al.	H o
Pikeville	Ky.	L j	Pr. Edward do.	Va.	P j	Rock Haven	Fl. T.	J q
Pilatka	Fl. T.	M r	Prescott	L. C.	S c	Rockingham	N. C.	O l
Pinckneyville	S. C.	M m	Prestonburg	Ky.	L j	Rockport	Ia.	G j
Pinckneyville	Mi.	C p	Princess Anne	Md.	S i	Rock Pt.	La.	C o
Pinderton	Ga.	J p	Princeton	N. J.	T g	Rockville	Md.	O h
Pinegrove	Pa.	R g	Princeton	Mi.	C n	Rockville	Ia.	G h
Pineville	S. C.	N n	Princeton	Ky.	G j	Rocky Mount	Va.	O k
Pineville	Al.	F p	Princeton	Ia.	G i	Rocky Mount	N. G.	Q l
Pinkney	Mo.	C i	Princeton	Il.	E f	Rodney	Mi.	C p
Pinkneyville	Il.	E i	Providence	R. I.	W f	Rogersville	Al.	G m
Piqua	O.	J g	Providence	Ia.	C o	Rogersville	Te.	L k
Pittboro	N. C.	O l	Province T.	Ms.	X e	Rome	N. Y.	S d
Pittsburg	Pa.	O g	Pt. Dalhousie	U. C.	O d	Rome	N. Y.	T f
			Pt. Lookoff	Mo.	D i	Rome	Ia.	H j



Names of Places.	State.	Ref. Let's	Names of Places.	State.	Ref. Let's	Names of Places.	State.	Ref. Let's
Romeo - - - -	Mic.	L e	Seaford - - - -	De.	S i	Springfield - -	La.	D q
Romny - - - -	Va.	P h	Selano - - - -	Fl.T.	L r	Springfield - -	Te.	H k
Roxboro - - - -	N. C.	P k	Selins Grove -	Pa.	R g	Springfield - -	Ky.	I j
Rushville - - -	Ia.	I h	Selma - - - -	Al.	G o	Springfield - -	O.	K h
Rushville - - -	Il.	D g	Sevierville - -	Te.	K l	Springfield - -	Il.	E h
Russell - - - -	N. Y.	S c	Shaker T. - -	Ky.	H k	Springfield - -	Mo.	B j
Russellville -	Al.	G m	Shandecan - -	N. Y.	T e	Spring Hill - -	Ar. T	A n
Russellville -	La.	A o	Shanesville - -	O.	J g	Springville - -	N. Y.	P e
Russellville -	Ky.	H k	Shannonsville	Il.	D e	Springville - -	S. C.	O m
Rutherford - -	N. C.	L l	Shanty T. - -	Wi.T	G c	Squankum - - -	N. J.	T <sup>ng</sup>
Rutland - - - -	Vt.	V d	Sharon - - - -	Pa.	N f	Stafford - - - -	Ct.	V f
Rutledge - - -	Te.	K k	Shawnee T. -	Il.	F j	Stafford - - - -	Va.	Q i
S.			Sheffield - - -	Ms.	U e	Standish - - - -	Me.	X d
Sacketts Harbor	N. Y.	R d	Shelbyville -	Al.	H n	Stannardsville	Va.	P i
Saco - - - - -	Me.	X d	Shelbyville -	Te.	H l	Starkville - - -	Ga.	J p
Sag Harbour -	N. Y.	V f	Shelbyville -	Ky.	I i	Starkville - - -	Mi.	F n
Saginaw - - - -	Mic.	K d	Shelbyville -	Ia.	I h	Statesboro - - -	Ga.	M o
Salem - - - - -	Ms.	X e	Shelbyville -	Il.	F h	Statesburg - - -	S. C.	N m
Salem - - - - -	N. Y.	U d	Shellsburg - -	Pa.	P g	Statesville - - -	N. C.	N i
Salem - - - - -	N. J.	S h	Shepherdsville	Ky.	I j	Staunton - - - -	Va.	O i
Salem - - - - -	Va.	N h	Sherburn - - -	N. Y.	S e	St. Albans - - -	Vt.	U c
Salem - - - - -	Va.	O j	Sherman - - - -	Mic.	I f	St. Andrews - -	N. B.	A z b
Salem - - - - -	N. C.	N k	Shieldsboro -	Mi.	E q	St. Anne - - - -	L. C.	V a
Salem - - - - -	Te.	H l	Shinersville -	Pa.	R f	St. Antoine - -	L. C.	W a
Salem - - - - -	Ky.	F j	Shippensburg	Pa.	Q g	St. Augustine -	Fl.T.	M r
Salem - - - - -	O.	M g	Sicily - - - - -	N. Y.	P e	St. Charles - - -	L. C.	X a
Salem - - - - -	O.	N f	Sidney - - - - -	O.	J g	St. Charles - -	Mo.	D i
Salem - - - - -	O.	N g	Sidney - - - - -	Ia.	G g	St. Clairsville	O.	N g
Salem - - - - -	Ia.	H i	Silex - - - - -	Wi.T	D d	St. Denis - - - -	L. C.	U b
Salem - - - - -	Il.	F i	Singsing - - -	N. Y.	U f	St. Francis - - -	L. C.	X a
Saline - - - - -	Mic.	K e	Sistersville -	Va.	N h	St. Francis - - -	Ar. T	D m
Salisbury - - -	Md.	S a	Skaneateles -	N. Y.	R e	St. Francisville	La.	C q
Salisbury - - -	N. C.	N l	Smethport - -	Pa.	P f	St. Genevieve -	Mo.	D i
Saltville - - - -	Va.	M k	Smith C. H. - -	Mi.	E o	St. Helena - - -	Mo.	A i
Salubrity - - -	Fl.T.	J q	Smithfield - -	Va.	R j	St. Henry - - - -	L. C.	X a
San Augustine	Tx.	A p	Smithfield - -	N. C.	P l	St. Johns - - - -	N. B.	C z b
Sandersville -	Ga.	L o	Smithland - -	Ky.	F j	St. Johns - - - -	De.	S i
Sandusky - - - -	O.	L f	Smith T. - - -	N. Y.	U g	St. Joseph - - -	L. C.	X a
Sandwich - - - -	U. C.	K e	Smithville - -	N. C.	P m	St. Joseph - - -	Fl.T.	H e
Sandy Hill - - -	N. Y.	U d	Smyrna - - - -	De.	S h	St. Joseph - - -	Mic.	I r
Sangamon - - - -	Il.	E h	Smythfield - -	Pa.	O h	St. Louis - - - -	Mo.	D i
San Pedro - - -	Fl. T.	K q	Sneadsboro - -	N. C.	O m	St. Marks - - - -	Fl.T.	J q
Saranac - - - -	Mic.	I e	Snowhill - - -	Md.	S i	St. Martins - - -	Md.	S i
Saratoga Spr'gs	N. Y.	U d	Snow Hill - - -	N. C.	Q l	St. Mary - - - -	L. C.	X a
Sarecta - - - -	N. C.	Q l	Snuff T. - - -	N. C.	T f	St. Marys - - - -	Ga.	M q
Satartia - - - -	Mi.	D o	Society Hill -	S. C.	O m	St. Marys - - - -	O.	J g
Saugerties - - -	N. Y.	U e	Solon - - - - -	Me.	Y c	St. Regis - - - -	N. Y.	T c
Sayanna - - - -	Te.	F l	Solon - - - - -	Ia.	I h	St. Stephens - -	Al.	F p
Savannah - - -	Ga.	M o	Somerset - - -	Pa.	O g	St. Tammany - -	Va.	P k
Savannahville	N. C.	K l	Somerset - - -	Ky.	J j	Stephenson - - -	Il.	D f
Saybrook - - - -	Ct.	V f	Somerset - - -	O.	L h	Stephensport -	Ky.	H j
S. Boston - - - -	Va.	P k	Somerville - -	N. J.	T g	Steuben - - - -	Me.	Z c
Schenectady - -	N. Y.	U e	Sommerton - -	Va.	R k	Steubenville -	O.	N g
Schoharie - - -	N. Y.	T e	Sommerville -	Al.	H m	Stirling - - - -	U. C.	M e
Schooleys M. Sp	N. J.	T g	South Quay - -	Va.	R k	Stockbridge - -	Ms.	U e
Scio - - - - -	N. Y.	Q e	Sparta - - - - -	Ga.	K n	Stockport - - -	Pa.	S f
Scituate - - - -	Ms.	X e	Sparta - - - - -	La.	C o	Stoddartsville	Pa.	L f
Scotia - - - - -	Ar. T	A l	Sparta - - - - -	Al.	G p	Stoys T. - - - -	Pa.	P g
Scott C. H. - - -	Mi.	E o	Sparta - - - - -	Te.	I l	Strasburg - - -	Pa.	R h
Scottsboro - - -	Ga.	K n	Spartanburg -	S. C.	L m	Strasburg - - -	Va.	P i
Scottsville - - -	Va.	Q j	Spencer - - - -	Ia.	H h	Strongville - - -	O.	M f
Scottsville - - -	Ky.	H k	Springfield - -	N.H.	V d	Sturbridge - - -	Ms.	V e
Scuffle T. - - -	S. C.	L m	Springfield - -	Ms.	V e	Suffolk - - - -	Va.	R k
			Springfield - -	Ga.	M o	Sullivan - - - -	Me.	Z c



Names of Places.	State.	Ref. Let's	Names of Places.	State.	Ref. Let's	Names of Places.	State.	Ref. Let's
Summersville	Va.	N i	Troy	N. Y.	U e	Wadesboro	N. C.	N l
Summersville	S. C.	N n	Troy	Mi.	E n	Wadesboro	Ky.	G k
Summersville	Te.	E l	Troy	Te.	E k	Wakefield	Il.	F h
Summersville	Ky.	I j	Troy	O.	J g	Waldoboro	Me.	Y c
Sumpterville	S. C.	N n	Troy	O.	M h	Walnut Grove	Ky.	J j
Sumterville	Al.	F o	Troy	Ia.	H i	Walpole	N. H.	V d
Sunbury	Pa.	R g	Troy	Mo.	D i	Walterboro	S. C.	N o
Sunbury	Ga.	M p	Truro	Ms.	X e	Walton	N. Y.	S e
Sunbury	O.	L g	Truxton	N. Y.	R e	Wardsboro	Vt.	V d
Surgoinsville	Te.	L k	Truxville	O.	L g	Ware	Ms.	V e
Surry C. H.	Va.	R j	Tuckersville	Ga.	M p	Waresboro	Ga.	L p
Sussex C. H.	Va.	Q k	Tuckerton	N. J.	T h	Warm Springs	Va.	O i
Swainsboro	Ga.	L o	Tully	Mo.	C g	Warm Springs	N. C.	L l
Swansboro	N. C.	Q m	Tunkhannock	Pa.	S f	Warren	N. H.	W d
S. Washington	N. C.	Q m	Tuscaloosa	Al.	G n	Warren	R. I.	W f
Syracuse	N. Y.	R d	Tuscumbia	Al.	G m	Warren	Pa.	O f
T.			Tuskegee	Al.	I o	Warren	O.	N f
Taberg	N. Y.	S d	Tymochte	O.	K g	Warrensburg	Te.	K k
Taitsville	Al.	G p	Tyrrell C. H.	N. C.	R i	Warren T.	Pa.	O g
Talasse	Al.	I o	U.			Warrenton	Va.	Q i
Talbotton	Ga.	J o	Unadilla	N. Y.	S e	Warrenton	N. C.	P k
Talladega	Al.		Union	Pa.	O h	Warrenton	Ga.	L n
Tallahassee	Fl. T.	J q	Union	Va.	N j	Warrenton	Mi.	D o
Tanaha	Tx.	Z a p	Union	Va.	N j	Warsaw	N. Y.	P e
Tappahannock	Va.	R j	Union	S. C.	M m	Warsaw	Il.	C g
Tarboro	N. C.	Q l	Union	Mo.	D i	Washington	N. H.	V d
Tarleton	O.	L h	Union T.	O.	L g	Washington	Pa.	N g
Tarry T.	N. Y.	U f	Union T.	Ia.	H g	Washington	N. J.	T h
Tatnal C. H.	Ga.	L o	Unionia	Te.	J l	Washington	N. C.	Q l
Taunton	Ms.	W f	Upp. Sandusky	O.	K g	Washington	Ga.	L a
Taylorville	Va.	N k	Urbanna	Va.	R j	Washington	Al.	H o
Taylorville	Ky.	I i	Urbanna	O.	K g	Washington	Mi.	C p
Tazewell	Te.	K k	Urbanna	Il.	F g	Washington	La.	B q
Tchula	Mi.	D o	Utica	N. Y.	S d	Washington	Ar. T.	A n
Tecumseh	Mic.	J e	Utica	O.	L g	Washington	Te.	J l
Teran	Tx.	A p	V.			Washington	Ky.	F j
Terre Haute	Ia.	G h	Van Buren	Ar. T.	Z a l	Washington	Ky.	K i
Thibadeauxv'e	La.	D r	Van Buren	Mo.	C j	Washington	O.	K h
Thomaston	Me.	Y c	Vandalia	Il.	E i	Washington	O.	M g
Thomaston	Ga.	J o	Vannsville	Il.	E i	Washington	Ia.	G i
Thomasville	Ga.	J q	Vannes	Md.	R h	Washington C.	D. C.	R i
Thompson	Ct.	W f	Vergennes	S. C.	L m	Washington. C. H.	Al.	F p
Thorn T.	Ia.	H g	Vermilionville	Vt.	U c	Waterbury	Vt.	V e
Three Rivers	L. C.	V a	Vernon	La.	B r	Waterbury	Vt.	V e
Tiffin	O.	K f	Vernon	Ga.	L o	Waterford	Ct.	U f
Tinton	N. J.	T g	Vernon	Ga.	L o	Waterford	Me.	X c
Toledo	Mic.	K f	Vernon	Fl. T.	I q	Waterford	Pa.	O f
Tolland	Ct.	V f	Vernon	Al.	H o	Waterloo	S. C.	L m
Tolosa	Fl. T.	L r	Vernon	Te.	G i	Waterloo	Al.	F m
Tompkinsville	La.	C o	Vernon	Ia.	I i	Water T.	N. Y.	S d
Tompkinville	Ky.	I k	Vernonburg	Ga.	M p	Waterville	Me.	Y c
Toms R.	N. J.	T h	Versailles	Ky.	J i	Watkinsville	Ga.	K n
Toronto	U. C.	O d	Versailles	Ia.	I h	Waverley	Fl. T.	J r
Townsend	Ms.	W e	Vevay	Ia.	I i	Wawarsing	N. Y.	T f
Trafalgar	U. C.	O d	Vicksburg	Ia.	I i	Wayne	Ia.	I f
Trenton	Me.	Z c	Vienna	Mi.	D o	Waynesboro	N. C.	Q l
Trenton	N. J.	T g	Vienna	Md.	S i	Waynesboro	Ga.	L n
Trenton	N. C.	Q l	Vienna	Ga.	L n	Waynesboro	Ga.	L n
Trenton	Te.	F l	Vienna	Al.	F o	Waynesboro	Te.	G l
Trenton Falls	N. Y.	S d	Vienna	Al.	F o	Waynesburg	Pa.	N h
Triana	Al.	H m	Vienna	Ky.	G j	Waynesville	Pa.	N h
Trinity	Il.	E j	Vienna	Ky.	G j	Waynesville	N. C.	K l
Troy	Vt.	V c	Villefont	Il.	F j	Waynesville	N. C.	K l
Troy	Ms.	W f	Vincennes	Ar. T.	D n	Waynesville	Il.	E g
				Ia.	G i	Waynesville	Mo.	B j
			W.			Wayneville	Ga.	L p
			Wabash T.	Ia.		Webbville	Fl. T.	I q
			Waddington	N. Y.	S e	Wellfleet	Ms.	X f
						Wells	Me.	X d



Names of Places.	State.	Ref. Let's	Names of Places.	State.	Ref. Let's	Names of Places	State.	Ref. Let's
Wellsboro - -	Pa.	Q f	Williams T. -	Ms.	U e	Woodville - -	Al.	I p
Wellsville - -	O.	N g	Williamston -	N. C.	Q l	Woodville - -	Al.	G o
Wentworth - -	N. C.	O k	Williamsville	N. Y.	P e	Woodville - -	Mi.	C p
West Chester	Pa.	S h	Willis - - -	O.	K h	Woodville - -	La.	E r
Westfield - -	Va.	N h	Willow Spa	Wi.T	E e	Woodville - -	Ia.	I g
West Hills - -	N. Y.	R d	Willshire	O.	J g	Wooster - -	O.	M g
West Liberty	Ky.	K j	Wilmington	De.	S h	Worcester - -	Ms.	W e
Westminster	Md.	R h	Wilmington	N. C.	P m	Wrightsboro -	Ga.	L n
Weston - - -	Va.	N i	Wilmington	O.	K h	Wrightsville -	N. C.	P i
West Point - -	N. Y.	T f	Wilsonville -	Pa.	S f	Wyatt - - -	Mi.	E m
Westport - - -	Md.	P h	Winchester -	Ct.	U f	Wyoming - -	Pa.	S f
Westport - -	Mo.	Z a i	Winchester -	Va.	P h	X.		
West Union - -	O.	K i	Winchester -	Mi.	F p	Xenia - - - -	O.	K h
Westville - -	Mi.	E p	Winchester -	Te.	H l	Y.		
Wetumpka - -	Al.	H o	Winchester -	Ky.	J j	Yarmouth - -	Ms.	X f
Whitby - - -	Va.	P k	Winchester -	O.	M g	Yellow Springs	O.	K h
Whitesboro - -	N. Y.	S d	Winchester -	Ia.	I g	Ypsilanti - - -	Mic.	K e
Whitehall - -	N. Y.	U d	Windham - -	Ct.	V f	York - - - - -	Me.	X d
Whitesville -	N. C.	P m	Windsor - - -	U. C.	P d	York - - - - -	Pa.	R h
Whitesville -	Fl.T.	L r	Windsor - - -	Vt.	V d	York - - - - -	Va.	P i
Whitesville -	Mic.	K e	Windsor - - -	N. C.	R l	York - - - - -	Va.	R j
Wilkesbarre -	Pa.	S f	Windsor - - -	S. C.	M n	York - - - - -	Il.	G h
Wilkesboro - -	N. C.	P k	Winnboro - -	S. C.	M m	York Haven - -	Pa.	R g
Wm. Henry - -	L. C.	U b	Winton - - -	N. C.	R k	Yorkville - - -	S. C.	M m
Williamsboro	N. C.	M k	Wire T. - - -	N. J.	T h	Youngs T. - -	Pa.	O g
Williamsburg	Me.	Y b	Wiscasset - -	Me.	Y c	Youngs T. - -	O.	N i
Williamsburg	Va.	R j	Woodbury - -	Vt.	V c	Z.		
Williamsburg	Mi.	E p	Woodbury - -	N. J.	S h	Zanesville - -	O.	L h
Williamsburg	Te.	I k	Woodsboro - -	Va.	O i	Zebulon - - -	Ga.	J n
Williamsburg	Ky.	J k	Woodsfield - -	O.	M h	Zebulon - - -	Ar. T	A m
Williamsburg	O.	J i	Woodstock - -	Vt.	V d	Zelienople - -	Pa.	N g
Williamsport	Pa.	Q f	Woodstock - -	Va.	P i			
Williamsport	Md.	Q h	Woodville - -	Pa.	O g			
Williamsport	Ia.	G g	Woodville - -	Va.	P i			



# PRINCIPAL STAGE ROUTES

## IN THE

# UNITED STATES.

### MAINE.

	Miles.
<i>1. From Portsmouth N.H. to Eastport.</i>	
To Kittery, Me. . . . .	3
York . . . . .	5 8
Wells . . . . .	12 20
Kennebunk . . . . .	4 24
Kennebunk Port . . . . .	3 27
Saco . . . . .	11 38
Scarsboro . . . . .	7 45
Portland . . . . .	9 54
Cumberland . . . . .	10 64
North Yarmouth . . . . .	3 67
Freeport . . . . .	6 73
Brunswick . . . . .	9 82
Bath . . . . .	8 90
Woolwich . . . . .	5 95
Wiscasset . . . . .	8 103
Newcastle . . . . .	12 115
Waldoboro . . . . .	9 124
Warren . . . . .	5 129
Thomaston . . . . .	8 137
Camden . . . . .	11 148
Lincolntonville . . . . .	7 155
Northport . . . . .	5 160
Belfast . . . . .	5 165
Prospect . . . . .	6 171
Bucksport . . . . .	12 183
Orland . . . . .	3 186
Elsworth . . . . .	17 203
Hancock . . . . .	4 207
Sullivan . . . . .	8 215
Gouldsboro . . . . .	6 221
Steuben . . . . .	8 229
Harrington . . . . .	11 240
Columbia . . . . .	8 248
Jonesboro . . . . .	8 256
Machias . . . . .	9 265
East Machias . . . . .	4 269
Whiting . . . . .	10 279
Lubec . . . . .	11 290
Eastport . . . . .	5 295

<i>2. From Augusta to Brunswick.</i>	
To Hallowell . . . . .	2
Gardiner . . . . .	5 7
Richmond . . . . .	8 15
Bowdoinham . . . . .	6 21
Topsham . . . . .	6 27
Brunswick . . . . .	4 31

	Miles.
<i>3. From Augusta to Anson.</i>	
To Sidney . . . . .	12
Waterville, . . . . .	6 18
Fairfield . . . . .	8 26
Bloomfield . . . . .	7 33
Milburn . . . . .	1 34
Norridgewock . . . . .	4 38
Madison . . . . .	6 44
Anson . . . . .	6 50

<i>4. From Augusta to Phillips.</i>	
To Readfield . . . . .	8
Mount Vernon . . . . .	4 12
Vienna . . . . .	7 19
Farmington . . . . .	12 31
Avon . . . . .	12 43
Phillips . . . . .	8 51

<i>5. From Augusta to Bethel.</i>	
To Winthrop . . . . .	10
Wayne . . . . .	6 16
Livermore . . . . .	9 25
Canton . . . . .	7 32
Dixfield . . . . .	6 38
Mexico . . . . .	3 41
Rumford . . . . .	8 49
Bethel . . . . .	14 63

<i>6. From Augusta to Portland.</i>	
To Winthrop . . . . .	10
Monmouth . . . . .	5 15
Greene . . . . .	7 22
Lewistown . . . . .	5 27
Danville . . . . .	5 32
New Gloucester . . . . .	6 38
Gray . . . . .	6 44
Cumberland . . . . .	8 52
Portland . . . . .	11 63

<i>7. From Augusta to Portland.</i>	
To Hallowell . . . . .	2
Litchfield . . . . .	10 12
Bowdoin . . . . .	8 20
Durham . . . . .	11 31
Freeport . . . . .	5 36
North Yarmouth . . . . .	6 42
Cumberland . . . . .	3 45
Portland . . . . .	10 55



	Miles.	
<i>8. From Augusta to Belfast.</i>		
To Vassalboro	12	
Palermo	6	18
Montville	8	26
Belmont	9	35
Belfast	6	41

<i>9. From Bangor to Augusta.</i>		
To Hampden	6	
Newburg	7	13
Dixmont	10	23
Troy	5	28
Unity	6	34
Albion	9	43
China	4	47
Vassalsboro	8	55
Augusta	12	67

<i>10. From Bangor to Milburn.</i>		
To Carmel	13	
Etna	6	19
Newport	7	26
Palmyra	8	34
St. Albans	4	38
Hartland	4	42
Pittsfield	5	46
Canaan	3	49
Milburn	5	54

<i>11. From Portland to Waterford.</i>		
To Windham	15	
Raymond	10	25
Otisfield	5	30
Bridgeton	6	36
Waterford	10	46

<i>12. From Portland to Littleton, N. H.</i>		
To Gorham	10	
Standish	8	18
Baldwin	8	26
Hiram	8	34
Brownfield	7	41
Fryburg	5	46
Conway, N. H.	6	52
Bartlett	9	61
Bethlehem	38	99
Littleton	10	109

<i>13. From Portland to Portsmouth.</i>		
To Gorham	10	
Buxton	8	18
Hollis	4	22
Waterboro	7	29
Alfred	6	35
Berwick	16	51
Dover, N. H.	5	56
Newington	6	62
Portsmouth	6	68

	Miles.	
<i>14. From Standish to Tamworth.</i>		
To Limington	8	
Limerick	5	13
Parsonfield	8	21
Efingham, N. H.	10	31
Tamworth	16	47

<i>15. From Bangor to Castine.</i>		
To Brewer	1	
Orrington	7	8
Bucksport	9	17
Orland	3	20
Penobscot	6	26
Castine	8	34

## NEW HAMPSHIRE.

<i>16. From Concord to Portsmouth, via Exeter.</i>		
To Pembroke	7	
Allentown	7	14
Raymond	13	27
Epping	5	32
Exeter	10	42
Stratham	4	46
Greenland	3	49
Portsmouth	5	54

<i>17. From Concord to Portsmouth, via Dover.</i>		
To Chichester	8	
Epsom	4	12
Northwood	6	18
Nottingham	8	26
Durham	9	35
Dover	5	40
Newington	6	46
Portsmouth	4	50

<i>18. From Concord to Charleston.</i>		
To Hopkinson	7	
Henniker	8	15
Hillsboro	9	24
Washington	8	32
Lempster	6	38
Ackworth	6	44
Charleston	7	51

<i>19. From Concord to Middlebury, Vt.</i>		
To Boscawen	8	
Salisbury	7	15
Andover	7	22
Wilmot	6	28
Springfield	7	35
Enfield	7	42
Lebanon	8	50
Hanover	6	56
Hartford, Vt.	6	62



	Miles.
Sharon - - - - -	10 72
Royalton - - - - -	7 79
Middlebury - - - - -	46 125

20. *From Concord to Burlington, Vt.*

To		Miles.
Canterbury - - - - -	8	
Northfield - - - - -	8	16
Sanbornton - - - - -	6	22
New Hampton - - - - -	8	30
Holderness - - - - -	10	40
Plymouth - - - - -	2	42
Romney - - - - -	8	50
Haverhill - - - - -	25	75
Bradford, Vt. - - - - -	6	81
Orange - - - - -	19	100
Barre - - - - -	7	107
Montpelier - - - - -	7	114
Burlington - - - - -	38	152

21. *From Concord to Newburyport, Ms.*

To		Miles.
Pembroke - - - - -	7	
Suncook - - - - -	1	8
Chester - - - - -	15	23
Hampstead - - - - -	7	30
Atkinson - - - - -	3	33
Haverhill, Ms. - - - - -	5	38
West Bradford - - - - -	1	39
Bradford - - - - -	4	43
West Newbury - - - - -	5	48
Newburyport - - - - -	6	54

22. *From Concord to Boston, Ms.*

To		Miles.
Hooksett - - - - -	9	
Chester - - - - -	14	23
Derry - - - - -	5	28
Salem - - - - -	6	34
Methuen, Ms. - - - - -	5	39
Andover - - - - -	6	45
Reading - - - - -	7	52
Stoneham - - - - -	4	56
Medford - - - - -	4	60
Charlestown - - - - -	3	63
Boston - - - - -	1	64

23. *From Concord to Conway.*

To		Miles.
Canterbury - - - - -	8	
Northfield - - - - -	8	16
Sanbornton - - - - -	6	22
Gilford - - - - -	8	30
Meredith - - - - -	5	35
Centre Harbor - - - - -	7	42
Moultonboro - - - - -	5	47
Sandwich - - - - -	2	49
Tamworth - - - - -	7	56
Ossipee - - - - -	4	60
Eaton - - - - -	5	65
Conway - - - - -	6	71

24. *From Exeter to Brattleboro.*

To		Miles.
Kingston - - - - -	6	

	Miles.
Hawke - - - - -	4 10
Sandown - - - - -	4 14
Chester - - - - -	4 18
Derry - - - - -	5 23
Londonderry - - - - -	5 28
Dunstable - - - - -	8 36
Milford - - - - -	12 48
Wilton - - - - -	7 55
Temple - - - - -	4 59
Petersboro - - - - -	6 65
Dublin - - - - -	7 72
Marlboro - - - - -	8 80
Keene - - - - -	5 85
Chesterfield - - - - -	12 97
Brattleboro - - - - -	5 102

25. *From Dover to Meredith.*

To		Miles.
Madbury - - - - -	4	
Barrington - - - - -	5	9
Strafford - - - - -	5	14
Barnstead - - - - -	7	21
Gilmanton - - - - -	10	31
Gilford - - - - -	8	39
Meredith - - - - -	5	44

26. *From Dover to Newburyport.*

To		Miles.
Newington - - - - -	6	
Greenland - - - - -	6	12
Hampton - - - - -	7	19
Hampton Falls - - - - -	2	21
Seabrook - - - - -	2	23
East Salisbury, Ms. - - - - -	2	25
Newburyport - - - - -	4	29

27. *From Dover to Haverhill.*

To		Miles.
Rochester - - - - -	10	
Farmington - - - - -	8	18
Middleton - - - - -	8	26
Wolfboro - - - - -	8	34
Tuftonboro - - - - -	7	41
Moultonboro - - - - -	12	53
Sandwich - - - - -	4	57
Centre Harbor - - - - -	8	65
Holderness - - - - -	5	70
Plymouth - - - - -	4	74
Wentworth - - - - -	18	92
Piermont - - - - -	11	103
Haverhill - - - - -	7	110

28. *From Haverhill to Stewartstown.*

To		Miles.
Bath - - - - -	11	
Lisbon - - - - -	5	16
Dalton - - - - -	20	36
Lancaster - - - - -	8	44
Northumberland - - - - -	5	49
Stratford - - - - -	10	59
Columbia - - - - -	12	71
Colebrook - - - - -	5	76
Stewartstown - - - - -	8	84



	Miles.	
<i>29. From Dover to Conway.</i>		
To Rochester	10	
Milton	8	18
Wakefield	13	31
Ossipee	18	49
Eaton	5	54
Conway	10	64

**VERMONT.**

<i>30. From Montpelier to Albany.</i>		
To Berlin	4	
Williamstown	6	10
Brookfield	6	16
Randolph	7	23
Royalton	8	31
Sackville	12	43
Stark	12	55
Rutland	9	64
Castleton	11	75
Fairhaven	5	80
Whitehall, N. Y.	8	88
Albany	72	160

<i>31. From Montpelier to Boston.</i>		
To Berlin	4	
Williamstown	6	10
Brookfield	6	16
Randolph	7	23
Royalton	8	31
Barnard	8	39
Woodstock	8	47
Windsor	12	59
Claremont, N. H.	10	69
Unity	4	73
Washington	14	87
Hillsboro	8	95
Deering	6	101
Francestown	6	107
Mount Vernon	8	115
Amherst	4	119
Tyngsboro, Ms.	17	136
Chelmsford	4	140
Lowell	4	144
By Rail Road to Boston	25	169

<i>32. From Montpelier to Burlington.</i>		
To Middlesex	6	
Waterbury	6	12
Bolton	7	19
Richland	7	26
Williston	4	30
Burlington	8	38

<i>33. From Montpelier to Haverhill, N. H.</i>		
To Barre	7	
Orange	7	14
West Topsham	7	21

	Miles.	
Bradford	12	33
Haverhill, N. H.	6	39

<i>34. From Montpelier to Derby Line.</i>		
To Calais	12	
Woodbury	6	18
Hardwick	7	25
Greensboro	6	31
Glover	7	38
Barton	7	45
Derby Line	17	62

<i>35. From Montpelier to Keene.</i>		
To Northfield	11	
Roxbury	6	17
Randolph	10	27
Bethel	9	36
Barnard	9	45
Woodstock	9	54
Weatherfield	24	78
Springfield	7	85
Charlestown, N. H.	6	91
Surry	17	108
Keene	6	114

<i>36. From Burlington to Bennington.</i>		
To Williston	8	
Hinesburg	8	16
Monkton	8	24
New Haven	10	34
Middlebury	6	40
Salisbury	6	46
Leicester	4	50
Brandon	8	58
Pittsford	6	64
Rutland	7	71
Clarendon	6	77
Wallingford	7	84
Danby	6	90
Dorset	7	97
Manchester	7	104
Sunderland	5	109
Arlington	4	113
Shaftsbury	6	119
Bennington	7	126

<i>37. From Rutland to Walpole.</i>		
To Clarendon	6	
Mount Holly	9	15
Ludlow	7	22
Chester	12	34
Rockingham	9	43
Bellows Falls	4	47
Walpole, N. H.	6	53

<i>38. From Haverhill, N.H. to Derby Line.</i>		
To Newbury	4	
Wells' River	5	9
McIndoes' Falls	8	17
Barnet	3	20



	Miles.	
St. Johnsbury	13	33
Lynden	7	40
Sutton	8	48
Barton	7	55
Brownington	6	61
Derby	8	69
Derby Line	3	72

39. From Littleton, N. H. to Burlington, Vt.

To	Miles.	
Waterford, Vt.	8	
St. Johnsbury	8	16
Danville	6	22
Walden	8	30
Hardwick	6	36
Greensboro	4	40
Craftsbury	6	46
Burlington	64	110

40. From Burlington to Derby Line.

To	Miles.	
Essex	8	
Jericho	8	16
Underhill	8	24
Cambridge	9	33
Johnston	8	41
Hyde Park	7	48
Wolcot	8	56
Craftsbury	8	64
Albany	6	70
Irasburg	4	74
Coventry	6	80
Derby	8	88
Derby Line	3	91

41. From Brattleboro to Albany, N. Y.

To	Miles.	
Marlboro	11	
Wilmington	7	18
Readsboro	6	24
Bennington	14	38
Hoosick, N. Y.	7	45
Pittstown	14	59
Brunswick	7	66
Lansingburg	2	68
Troy	3	71
Albany	6	77

42. From Whitehall, N. Y. to Vergennes.

To	Miles.	
Fairhaven	8	
West Haven	5	13
Benson	8	21
Orwell	9	30
Shoreham	6	36
Bridport	7	43
Addison	8	51
Vergennes	7	58

43. From Middlebury to Royalton.

To	Miles.	
Ripton	8	
Hancock	12	20
Rochester	4	24

	Miles.	
Stockbridge	7	31
Bethel	10	41
Royalton	5	46

44. From Charleston, N. H. to Bennington.

To	Miles.	
Springfield	7	
Chester	6	13
Londonderry	17	30
Peru	3	33
Winhall	6	39
Manchester	5	44
Sunderland	5	49
Arlington	4	53
Shaftsbury	6	59
Bennington	7	66

MASSACHUSETTS.

45. From Boston to Portsmouth.

To	Miles.	
Charlestown	1	
Lynn	8	9
Salem	5	14
Beverly	2	16
Wenham	4	20
Hamilton	2	22
Ipswich	5	27
Rowley	4	31
Newburyport	7	38
Salisbury	4	42
Seabrook, N. H.	2	44
Hampton Falls	2	46
Hampton	2	48
Northampton	3	51
Portsmouth	9	60

46. From Boston to Albany via Worcester and Northampton.

By the Boston and Worcester Rail Road to Worcester		
To	Miles.	
Leicester	6	49
Spencer	5	54
Brookfield	7	61
Ware	9	70
Belchertown	10	80
Hadley	12	92
Northampton	3	95
West Hampton	8	103
Chesterfield	6	109
Worthington	6	115
Peru	6	121
Hindsdale	3	124
Dalton	3	127
Pittsfield	7	134
New Lebanon, N. Y.	9	143
Nassau	8	151
Shodack	12	163
Greenbush	4	167
Albany	1	168



47. *From Boston to Albany, via Lancaster and Greenfield.*

	Miles.	
To Cambridge	3	
Watertown	4	7
Waltham	3	10
Lincoln	4	14
Stow	8	22
Bolton	6	28
Lancaster	4	32
Sterling	6	38
Princeton	7	45
Hubbardstown	7	52
Barre	5	57
Petersham	5	62
Leverett	15	77
Montague	5	82
Greenfield	10	92
Deerfield	7	99
Conway	4	103
Ashfield	6	109
Plainfield	7	116
Savoy	7	123
Cheshire	8	131
Lanesboro	5	136
Hancock	8	144
Stephentown, N. Y.	4	148
Troy	18	166
Watervleit	6	172
Albany	6	178

48. *From Boston to Albany, via Greenfield and Williamstown.*

To Lancaster	32	
Leominster	7	39
Fitchburg	5	44
Westminster	3	47
Gardner	4	51
Templeton	3	54
Phillipston	4	58
Athol	4	62
Orange	2	64
Montague	18	82
Greenfield	11	93
Shelburne	4	97
Charlemont	12	109
Florida	12	121
Adams	3	124
Williamstown	9	133
Hancock	11	144
Stephentown, N. Y.	4	148
Troy	16	164
Watervleit	6	170
Albany	6	176

49. *From Boston to New Haven, via Hartford.*

To Brighton	5	
Newton	3	8
Natick	8	16
Framingham	4	20
Southboro	6	26
Westboro	4	30
Worcester	9	39
Charlton	11	50

	Miles.	
Sturbridge	7	57
Holland	6	63
Stafford Springs, Ct.	9	72
Tolland	8	80
Vernon	6	86
Hartford	11	97
Weathersfield	5	102
Middletown	9	111
Durham	6	117
Northford	9	126
New Haven	9	135

50. *From Boston to Saratoga Springs.*

To Cambridge	3	
Lexington	7	10
Concord	7	17
Acton	7	24
Littleton	3	27
Groton	8	35
Pepperel	3	38
Townsend	6	44
New Ipswich, N. H.	12	56
Jaffrey	10	66
Marlboro	5	71
Keene	5	76
Walpole	14	90
Bellows Falls, Vt.	8	98
Chester	14	112
Landgrove	15	127
Manchester	15	142
Arlington	12	154
Cambridge, N. Y.	12	166
Union Village	8	174
Schuylerville	5	179
Saratoga Springs	12	191

51. *From Boston to Hartford.*

To Dedham	10	
Medfield	8	18
Medway	5	23
Bellingham	4	27
Milford	4	31
Mendon	3	34
Uxbridge	4	38
Douglass	6	44
Thompson, Ct.	10	54
Pomfret	7	61
Ashford	11	72
Mansfield	6	78
Coventry	6	84
Manchester	8	92
East Hartford	6	98
Hartford	2	100

52. *From Boston to Newport, R. I.*

To Roxbury	2	
Dorchester	2	4
Milton	3	7
Stoughton	10	17
N. Bridgewater	4	21
Easton	5	26
Taunton	7	33



	Miles.
Berkley .....	5 38
Freetown .....	4 42
Troy .....	4 46
Tiverton, R. L. ....	8 54
Newport .....	16 70

53. From Boston to Salem.

To Charlestown .....	1
Lynn .....	8 9
Salem .....	5 14

54. From Boston to Falmouth.

To Quincy .....	9
Hingham .....	6 15
Scituate .....	8 23
Hanover .....	4 27
Pembroke .....	4 31
Plymouth .....	7 38
Sandwich .....	18 56
Falmouth .....	22 78

55. From Boston to New Bedford.

To Quincy .....	9
Weymouth .....	3 12
Abington .....	8 20
East Bridgewater .....	4 24
Bridgewater .....	3 27
Middleboro .....	9 36
New Bedford .....	21 57

56. From Boston to Dover, N. H.

To Charlestown .....	1
Malden .....	4 5
Reading .....	7 12
Andover .....	7 19
Plaistow, N. H. ....	14 33
Kingston .....	8 41
Exeter .....	8 49
New Market .....	4 53
Durham .....	7 60
Dover .....	5 65

57. From Newburyport to Lowell.

To Rowley .....	6
Boxford .....	6 12
Andover .....	8 20
Tewkesbury .....	6 26
Lowell .....	5 31

58. From Salem to Lowell.

To North Reading .....	11
Andover .....	8 19
Lowell .....	11 30

59. From Worcester to Keene, N. H.

To Holden .....	7
Rutland .....	6 13
Hubbardstown .....	6 19

	Miles.
Templeton .....	6 25
Winchendon .....	6 31
Fitzwilliam, N. H. ....	12 43
Troy .....	4 47
Keene .....	10 57

60. From Worcester to Lowell.

To Boyldestown .....	9
Sterling .....	3 12
Lancaster .....	6 18
Shirley .....	13 31
Groton .....	3 34
Westford .....	3 37
Chelmsford .....	5 42
Lowell .....	5 47

61. From Springfield to Albany.

To West Springfield .....	2
Westfield .....	11 13
Becket .....	20 33
Lee .....	10 43
Stockbridge .....	4 47
Canaan, N. Y. ....	10 57
Chatham .....	5 62
Nassau .....	6 68
Schodac .....	5 73
Greenbush .....	6 79
Albany .....	1 80

RHODE ISLAND.

62. From Providence to Newport.

To Barrington .....	8
Warren .....	3 11
Bristol .....	4 15
Portsmouth .....	3 18
Newport .....	9 27

63. From Providence to New London, Ct.

To Coventry .....	14
West Greenwich .....	4 18
Hopkinton .....	16 34
North Stonington, Ct. ....	6 40
Groton .....	13 53
New London .....	1 54

64. From Providence to Taunton, Ms.

To Pawtucket .....	3
Seekonk .....	2 5
Rehoboth .....	8 13
Taunton .....	8 21

65. From Providence to Springfield, Ms.

To Greenville .....	9
Chepacket .....	7 16
Thompson .....	12 28
Southbridge .....	11 39



	Miles.
Sturbridge . . . . .	6 45
Brimfield . . . . .	6 51
Monson . . . . .	7 58
Wilbraham . . . . .	7 65
Springfield . . . . .	8 73

66. *From Providence to New Bedford, Ms.*

To Seekonk . . . . .	4
Swansey . . . . .	9 13
Fall River . . . . .	4 17
West Port . . . . .	7 24
New Bedford . . . . .	10 34

67. *From Bristol to Sandwich, Ms.*

To Tiverton . . . . .	6
Little Compton . . . . .	10 16
Westport . . . . .	9 25
New Bedford . . . . .	9 34
Fair Haven . . . . .	2 36
Rochester . . . . .	11 47
Wareham . . . . .	7 54
Sandwich . . . . .	14 68

68. *From Newport to New Bedford.*

To Portsmouth . . . . .	10
Westport . . . . .	12 22
Dartmouth . . . . .	3 25
New Bedford . . . . .	5 30

69. *From Providence to Worcester, Ms.*

To Slatersville . . . . .	18
Uxbridge . . . . .	8 26
Northbridge . . . . .	6 32
Milbury . . . . .	8 40
Worcester . . . . .	6 46

70. *From Bristol to Taunton.*

To Warren . . . . .	4
Somerset . . . . .	11 15
Dighton . . . . .	4 19
Taunton . . . . .	7 26

**CONNECTICUT.**71. *From New Haven to New York.*

To Milford . . . . .	9
Stratford . . . . .	5 14
Bridgeport . . . . .	4 18
Fairfield . . . . .	3 21
Saugatuck . . . . .	6 27
Norwalk . . . . .	3 30
Darien . . . . .	6 36
Stamford . . . . .	3 39
Greenwich . . . . .	5 44
Sawpits, N. Y. . . . .	3 47
Rye . . . . .	2 49
Mamaroneck . . . . .	4 53

	Miles.
New Rochelle . . . . .	4 57
East Chester . . . . .	3 60
West Farms . . . . .	4 64
Harlem . . . . .	4 68
New York . . . . .	8 76

72. *From Providence, R. I. to New Haven.*

To Scituate, R. I. . . . .	11
Sterling . . . . .	15 26
Plainfield . . . . .	4 30
Jewett's City . . . . .	6 36
Norwich . . . . .	8 44
New London . . . . .	13 57
Waterford . . . . .	3 60
Lyme . . . . .	13 73
Saybrook . . . . .	4 77
Killingworth . . . . .	9 86
Madison . . . . .	4 90
Guilford . . . . .	5 95
Branford . . . . .	9 104
East Haven . . . . .	3 107
New Haven . . . . .	4 111

73. *From New Haven to Poughkeepsie, N. Y.*

To Derby . . . . .	8
Huntington . . . . .	4 12
Monroe . . . . .	4 16
Newton . . . . .	7 23
Danbury . . . . .	10 33
Milltown, N. Y. . . . .	8 41
Paterson . . . . .	8 49
Fishkill . . . . .	14 63
Poughkeepsie . . . . .	13 76

74. *From Hartford to New Haven.*

To Farmington . . . . .	9
Southington . . . . .	8 17
Cheshire . . . . .	6 23
New Haven . . . . .	14 37

75. *From Hartford to Norwalk.*

To Farmington . . . . .	9
Burlington . . . . .	11 20
Harwinton . . . . .	6 26
Litchfield . . . . .	8 34
New Milford . . . . .	20 54
Brookfield . . . . .	8 62
Danbury . . . . .	6 68
Reading . . . . .	9 77
Wilton . . . . .	7 84
Norwalk . . . . .	6 90

76. *From Hartford, Ct. to Haverhill.*

To East Windsor . . . . .	8
Enfield . . . . .	10 18
Long Meadow, Ms. . . . .	7 25
Springfield . . . . .	4 29
South Hadley . . . . .	12 41



STAGE ROUTES IN CONNECTICUT.

	Miles.
Amherst	12 53
Sunderland	5 58
Montague	5 63
Northfield	10 73
Hinsdale, N. H.	8 81
Brattleboro, Vt.	5 86
Chesterfield, N. H.	4 90
Westmoreland	7 97
Walpole	8 105
Bellows Falls, Vt.	4 109
Charlestown, N. H.	9 118
Claremont	11 129
Cornish	11 140
Windsor, Vt.	1 141
Plainfield, N. H.	7 148
Lebanon	13 161
Hanover	4 165
Lyme	10 175
Orford	7 182
Piermont	5 187
Haverhill	6 193

77. From Hartford to Litchfield.

To Farmington	9
Bristol	7 16
Plymouth	7 23
Litchfield	8 31

78. From Hartford to Albany, N. Y.

To Canton	13
New Hartford	5 18
Winchester	11 29
Norfolk	6 35
Canaan	5 40
Sheffield, Ms.	7 47
Egremont	8 55
Austerlitz, N. Y.	10 65
Spencertown	4 69
Chatham	8 77
Greenbush	17 94
Albany	1 95

79. From Hartford to New London.

To East Hartford	2
Manchester	6 8
Bolton	5 13
Andover	6 19
Columbia	4 23
Lebanon	7 30
Franklin	4 34
Norwich	6 40
New London	13 53

80. From Hartford to Ware, Ms.

To East Hartford	2
East Windsor	6 8
Ellington	7 15
Somers	6 21
Wilbraham, Ms.	10 31
Palmer	7 38
Ware	8 46

81. From Providence, R. I. to Hartford.

	Miles.
To Scituate	10
Foster, R. I.	6 16
Killingly	8 24
Pomfret	6 30
Ashford	10 40
Mansfield	7 47
Coventry	4 51
Manchester	10 61
East Hartford	6 67
Hartford	2 69

82. From Providence, R. I. to Middletown.

To Foster, R. I.	16
Killingly	8 24
Brooklyn	5 29
Windham	14 43
Columbia	8 51
Hebron	5 56
Chatham	16 72
Middletown	1 73

83. From Litchfield to Poughkeepsie, N. Y.

To Sharon	20
Amenia, N. Y.	8 28
Washington	10 38
Pleasant Valley	9 47
Poughkeepsie	8 55

84. From Hartford to Newbury, Vt.

To Windsor	9
Suffield	8 17
Springfield, Ms.	11 28
West Springfield	3 31
East Hampton	12 43
Northampton	5 48
Hatfield	5 53
Whately	5 58
Deerfield	7 65
Greenfield	4 69
Bernardston	7 76
Guilford, Vt.	10 86
Brattleboro	5 91
Dummerstown	5 96
Putney	7 103
Westminster	6 109
Walpole, N. H.	2 111
Bellows Falls, Vt.	5 116
Springfield	14 130
Windsor	16 146
Hartland	7 153
Hartford	7 160
Hanover, N. H.	5 165
Norwich, Vt.	2 167
Thetford	7 174
Fairlee	7 181
Bradford	8 189
Newbury	8 197



	Miles.
85. <i>From New Haven to Albany, N. Y.</i>	
To Woodbridge	10
Waterbury	10 20
Watertown	8 28
Litchfield	10 38
East Goshen	6 44
Canaan	9 53
Sheffield	12 65
Great Barrington	6 71
West Stockbridge	13 84
Chatham, N. Y.	8 92
Nassau	6 98
Schodack	5 103
Greenbush	6 109
Albany	1 110

### NEW YORK.

#### 86. *From New York to Philadelphia, via New Brunswick and Trenton.*

To Jersey City	1
By New Jersey Rail Road to Rahway	20 21
By Stage to New Brunswick	12 33
To Kingston	13 46
Princeton	3 49
Trenton	11 60
By Philadelphia and Trenton Rail Road to Philadelphia	28 88

#### 87. *From New York to Philadelphia, via New Hope.*

To Elizabethtown, N. J.	15
Westfield	8 23
Scotch Plains	4 27
Plainfield	3 30
Bound Brook	8 38
Somerville	5 43
Centreville	10 53
Flemington	7 60
Ringoes	6 66
Lambertsville	6 72
New Hope, Pa.	1 73
Hartsville	14 87
Halboro	4 91
Willow Grove	2 93
Jenkintown	3 96
Philadelphia	10 106

#### 88. *From New York to Albany: east side of Hudson River.*

To Yonkers	16
Dobbs' Ferry	5 21
Sing-sing	10 31
Peekskill	12 43
Fishkill	20 63
Poughkeepsie	13 76
Hyde Park	7 83
Staatsburg	5 88
Rhinebeck	6 94
Red Hook	6 100

	Miles.
Clermont	8 108
Livingston	5 113
Hudson	9 122
Columbiaville	5 127
Kinderhook	7 134
Schodack Centre	10 144
Greenbush	6 150
Albany	1 151

#### 89. *From New York to Albany: west side of the Hudson River.*

To Hoboken, N. J.	1
Hackensack	11 12
New Prospect	10 22
Ramapo, N. Y.	10 32
Monroe Works	9 41
Monroe	6 47
Chester	6 53
Goshen	4 57
Montgomery	10 67
Shawangunk	9 76
Newpaltz	12 88
Kingston	17 105
Saugerties	12 117
Malden	2 119
Catskill	10 129
Athens	5 134
Coxsackie	6 140
New Baltimore	7 147
Coeymans	3 150
Albany	12 162

#### 90. *From New York to Easthampton, L.I.*

To Brooklyn	1
Jamaica	11 12
North Hempstead	9 21
Babylon	18 39
Islip	7 46
Patchogue	13 59
Fireplace	7 66
Southampton	30 96
Sag Harbor	11 107
Easthampton	7 114

#### 91. *From New York to Oyster Ponds, L.I.*

To Brooklyn	1
Jamaica	11 12
North Hempstead	11 23
Jericho	4 27
Dix Hills	13 40
Smithtown	6 46
Coram	10 56
Riverhead	18 74
Anquebogue	5 79
Mattituck	5 84
Southold	8 92
Oyster Ponds	11 103

#### 92. *From New York to Geneva.*

To Jersey City, N. J.	1
Newark	9 10



	Miles.
Orange	4 14
Livingston	6 20
Hanover Neck	2 22
Hanover	2 24
Morristown	7 31
Suckasunny	10 41
Stanhope	4 45
Andover	6 51
Newton	6 57
Augusta	6 63
Branchville	2 65
Sandiston	6 71
Montague	5 76
Milford, Pa.	3 79
Tafton	24 103
Clarkstown	15 118
Dundaff	10 128
Lenox	7 135
Hartford	6 141
Montrose	9 150
Friendsville	10 160
Warrenham	11 171
Owego, N. Y.	8 179
Candor	10 189
Danby	12 201
Ithaca	9 210
Trumansburg	11 221
Covert	3 224
Lodi	9 233
Ovid	4 237
Romulus	5 242
Fayette	10 252
Geneva	3 255

93. From New York to Flushing.

To Williamsburg	2
Newton	5 7
Flushing	4 11

94. From New York to Litchfield, Ct.

To Harlem	8
West Farms	4 12
East Chester	4 16
White Plains	11 27
North Castle	8 35
Bedford	9 44
South Salem	5 49
Ridgefield	6 55
Danbury, Ct.	11 66
Litchfield	30 96

95. From New York to Easton, Pa.

To Jersey City, N. J.	1
Newark	9 10
Camptown	4 14
Springfield	4 18
Chatham	4 22
Morristown	6 28
Mendham	6 34
Chester	5 39
Washington	5 44

	Miles.
Schooley's Mountain	2 46
Andersontown	8 54
Mansfield	3 57
New Village	6 63
Easton	7 70

96. From Albany to Buffalo, via Utica.

To Schenectady	15
Amsterdam	15 30
Caughnawaga	10 40
Palatine Bridge	12 52
Little Falls	21 73
Herkimer	7 80
Utica	16 96
Vernon	17 113
Oneida	5 118
Lenox	7 125
Sullivan	5 130
Manlius	6 136
Jamesville	5 141
Onondaga	7 148
Marcellus	8 156
Skaneateles	6 162
Auburn	7 169
Cayuga	9 178
Seneca Falls	3 181
Waterloo	4 185
Geneva	7 192
Canandaigua	16 208
East Bloomfield	9 217
West Bloomfield	5 222
Lima	4 226
East Avon	5 231
Avon	2 233
Caledonia	8 241
Le Roy	6 247
Batavia	11 258
Pembroke	14 272
Clarence	8 280
Williamsville	8 288
Buffalo	10 298

97. From Albany to Buffalo, via Cherry Valley.

To Guilderland	9
Duanesburg	12 21
Esperance	5 26
Carlisle	10 36
Sharon	4 40
Cherry Valley	12 52
Springfield	6 58
Warren	3 61
Richfield	7 68
Winfield	5 73
Bridgewater	7 80
Sangerfield	8 88
Madison	6 94
Morrisville	6 100
Nelson	5 105
Cazenovia	7 112
Manlius	7 119
Fayetteville	5 124
Orville	3 127



	Miles.		Miles.
Syracuse	5	132	
Geddes	2	134	
Camillus	6	140	
Wellington	3	143	
Elbridge	5	148	
Brutus	4	152	
Auburn	3	155	
Buffalo, as in No. 96.	-129	284	
<hr/>			
98. <i>From Albany to Lewiston, via Rochester.</i>			
To Elbridge, as in No. 97.	-148		
Weed's Port	4	152	
Port Byron	3	155	
Montezuma	4	159	
Lyons	19	178	
Newark	7	185	
Palmyra	6	191	
Macedonia	5	196	
Pittsford	12	208	
Brighton	2	210	
Rochester	3	213	
Greece	7	220	
Parma	5	225	
Clarkson	8	233	
Murray	8	241	
Gaines	9	250	
Oak Orchard	6	256	
Ridgeway	3	259	
Hartland	10	269	
New Fane	5	274	
Lockport	1	275	
Cambria	6	281	
Lewiston	14	295	
<hr/>			
99. <i>From Albany to White Hall, via Saratoga Springs.</i>			
By the Mohawk and Hudson Rail Road to Schenectady - - 15			
By the Saratoga and Schenectady Rail Road to Ballston Lake			
	10	25	
To Ballston Spa	5	30	
Saratoga Springs	6 $\frac{1}{2}$	36 $\frac{1}{2}$	
By Stage to Sandy Hill	14 $\frac{1}{2}$	51	
To Kingsbury	5	56	
Fort Ann	3	59	
White Hall	14	73	
<hr/>			
100. <i>From Albany to White Hall, via Argyle.</i>			
To Troy	6		
Lansingburg	3	9	
Schatecoke	7	16	
Easton	10	26	
Greenwich	9	35	
Argyle	11	46	
Hartford	10	56	
Granville	7	63	
White Hall	9	72	
<hr/>			
101. <i>From Albany to Burlington, Vt.</i>			
To Troy	6		
Lansingburg	3	9	
Cambridge	25	34	
Salem	12	46	
Hebron	7	53	
Granville	11	64	
Poultney, Vt.	10	74	
Castleton	6	80	
Hubbardstown	6	86	
Sudbury	5	91	
Whiting	6	97	
Cornwall	6	103	
Middlebury	5	108	
Vergennes	11	119	
Charlotte	11	130	
Shelburn	4	134	
Burlington	7	141	
<hr/>			
102. <i>From Albany to Colliersville.</i>			
To Guilderland	9		
Knox	12	21	
Gallupville	7	28	
Cobleskill	17	45	
Richmondville	5	50	
Worcester	9	59	
Maryland	7	66	
Colliersville	7	73	
<hr/>			
103. <i>From Newburg to Owego.</i>			
To Montgomery	14		
Bullville	9	23	
Bloomingsburg	3	26	
Wurtsboro	3	29	
Monticello	12	41	
Bethel	12	53	
Damascus, Pa.	10	63	
Pleasant Mount	19	82	
Great Bend	23	105	
Binghampton, N. Y.	15	120	
Owego	22	142	
<hr/>			
104. <i>From Owego to Olean.</i>			
To Athens, Pa.	22		
Chemung	11	33	
Elmira	11	44	
Painted Post	12	56	
Campbelltown	13	69	
Bath	9	78	
Kennedaysville	4	82	
Hornellsville	13	95	
Almond	4	99	
Angelica	16	115	
Friendship	10	125	
Cuba	8	133	
Hinsdale	8	141	
Olean	7	148	
<hr/>			
105. <i>From Elmira to Canandaigua.</i>			
To Horse Head	6		
Havanna	14	20	



	Miles.
Rock Stream - - - - -	10 30
Starkey - - - - -	5 35
Milo - - - - -	8 43
Penn Yan - - - - -	7 50
Gorham - - - - -	12 62
Canandaigua - - - - -	8 70

106. From Canandaigua to Rochester.

To Victor - - - - -	8
Mendon - - - - -	6 14
Pittsford - - - - -	6 20
Brighton - - - - -	2 22
Rochester - - - - -	3 25

107. From Utica to Sackett's Harbor.

To Trenton - - - - -	12
Remsen - - - - -	4 16
Booneville - - - - -	14 30
Leyden - - - - -	6 36
Turin - - - - -	5 41
Martinsburg - - - - -	8 49
Lowville - - - - -	3 52
Denmark - - - - -	9 61
Champion - - - - -	8 69
Rutland - - - - -	6 75
Watertown - - - - -	6 81
Brownsville - - - - -	4 85
Sackett's Harbor - - - - -	8 93

108. From Utica to Ogdensburg.

To Denmark, as in No. 23. - - -	61
Carthage - - - - -	6 67
Wilna - - - - -	6 73
Antwerp - - - - -	13 86
Rossie - - - - -	12 98
Hammond - - - - -	6 104
Morristown - - - - -	10 114
Ogdensburg - - - - -	10 124

109. From Rochester to Portland Harbor.

To Scottsville - - - - -	11
Caledonia - - - - -	9 20
Fowlersville - - - - -	6 26
York - - - - -	3 29
Moscow - - - - -	7 36
Perry - - - - -	8 44
Castle - - - - -	5 49
Pike - - - - -	9 58
Centreville - - - - -	7 65
Farmersville - - - - -	10 75
Franklin - - - - -	5 80
Ellicottsville - - - - -	12 92
Little Valley - - - - -	7 99
Napoli - - - - -	8 107
Randolph - - - - -	5 112
Waterboro - - - - -	5 117
Jamestown - - - - -	12 129
Ellery - - - - -	11 140
Mayville - - - - -	11 151
Westfield - - - - -	6 157
Portland Harbor - - - - -	2 159

Miles.

110. From Bath to Rochester.

To Conhocton - - - - -	16
Dansville - - - - -	11 27
Sparta - - - - -	4 31
Groveland - - - - -	7 38
Geneseo - - - - -	7 45
Avon - - - - -	6 51
Rush - - - - -	9 60
Henrietta - - - - -	5 65
Rochester - - - - -	9 74

111. From Catskill to Canajoharie.

To Cairo - - - - -	10
Freehold - - - - -	5 15
Oak Hill - - - - -	7 22
Livingstonville - - - - -	8 30
Middleburg - - - - -	9 39
Schoharie - - - - -	5 44
Sloansville - - - - -	5 49
Charleston - - - - -	7 56
Canajoharie - - - - -	12 68

112. From Utica to Pleasant Mount, Pa.

To New Hartford - - - - -	4
Paris - - - - -	5 9
Sangerfield - - - - -	6 15
Madison - - - - -	6 21
Hamilton - - - - -	7 28
Sherburne - - - - -	11 39
North Norwich - - - - -	4 43
Norwich - - - - -	8 51
Oxford - - - - -	8 59
Green - - - - -	14 73
Chenango Forks - - - - -	8 81
Binghamton - - - - -	11 92
Great Bend, Pa. - - - - -	15 107
Pleasant Mount - - - - -	23 130

113. From Johnstown to Bainbridge.

To Fort Plain - - - - -	14
Springfield - - - - -	15 29
Cooperstown - - - - -	10 39
Milford - - - - -	8 47
Portlandville - - - - -	4 51
Colliersville - - - - -	4 55
Milfordville - - - - -	5 60
Huntsville - - - - -	6 66
Unadilla - - - - -	9 75
Bainbridge - - - - -	15 90

114. From Saratoga Springs to Caughnawaga.

To Ballston - - - - -	7
Milton - - - - -	5 12
Galway - - - - -	7 19
Broad Albin - - - - -	4 23
Johnstown - - - - -	15 38
Caughnawaga - - - - -	3 41



	Miles.	
115. <i>From Auburn to Oswego.</i>		
To Weedsport	12	
Cato	8	20
Ira	6	26
Hannibal	10	36
Oswego	4	40

116. <i>From Little Falls to Trenton.</i>		
To Eatonville	4	
Fairfield	4	8
Middleville	3	11
Newport	4	15
Poland	3	18
Russia	3	21
Trenton	7	28

117. <i>From Cooperstown to Oxford.</i>		
To Burlington	11	
Garrettsville	6	17
New Lisbon	4	21
Butternuts	9	30
Gilbertsville	5	35
Mount Upton	5	40
Guilford	4	44
Oxford	6	50

118. <i>From Rome to Oswego.</i>		
To Taberg	5	
Camden	15	20
Williamstown	10	30
Union Square	12	42
Mexico	3	45
New Haven	5	50
Scriba	5	55
Oswego	5	60

119. <i>From Fulton to Rochester.</i>		
To Hannibal	8	
Sterling	4	12
Wolf	12	24
Port Bay	9	33
Williamson	16	49
Ontario	6	55
Penfield	4	59
Rochester	11	70

120. <i>From Kingston to Milford, Pa.</i>		
To Marbletown	12	
Wawarsing	14	26
Wurtsboro	16	42
Port Jervis	18	60
Milford, Pa.	8	68

121. <i>From Auburn to Ithaca.</i>		
To Flemming	3	
Sherwood's Corner	12	15
Ludlowville	17	32
Ithaca	8	40

	Miles.	
122. <i>From Angelica to Clarkson.</i>		
To Belfast	5	
Caneadea	7	12
Hume	6	18
Pike	6	24
Gainesville	7	31
Warsaw	6	37
Le Roy	18	55
Bergen	7	62
Brockport	10	72
Clarkson	1	73

123. <i>From Catskill to Ithaca.</i>		
To Cairo	10	
Durham	6	16
Stamford	14	30
Hobart	4	34
Kortright	6	40
Delhi	9	49
Meredith	7	56
Franklin	14	70
Sidney	16	86
Unadilla	2	88
Guilford	9	97
Oxford	7	104
Greene	8	112
Triangle	6	118
Lisle	8	126
Richford	11	137
Caroline	5	142
Ithaca	7	149

124. <i>From Sandy Hill to Rouse's Point.</i>		
To Glenn's Falls	3	
Caldwell	9	12
Chesertown	18	30
Schroon	12	42
Elizabethtown	28	70
Lewis	10	80
Keeseville	16	96
Peru	7	103
Plattsburgh	9	112
Beekmantown	5	117
Chazy	9	126
Champlain	8	134
Rouse's Point	4	138

125. <i>From Saratoga Springs to Bennington.</i>		
To Schuylersville	10	
Greenwich	6	16
Cambridge	9	25
White Creek	6	31
Bennington, Vt.	11	41

126. <i>From Plattsburgh to Ogdensburg.</i>		
To Chateaugay	39	
Malone	12	51
Bangor	8	59
Dickenson	11	70



	Miles.
Hopkinton .....	7 77
Parishville .....	6 83
Potsdam .....	10 93
Canton .....	10 103
Ogdensburg .....	17 120

127. From Sackett's Harbor to Ogdensburg.

To Watertown .....	9
Le Raysville .....	8 17
Philadelphia .....	8 25
Antwerp .....	6 31
Gouverneur .....	13 44
De Kalb .....	13 57
Heuvel .....	8 65
Ogdensburg .....	7 72

128. From Hudson, N. Y. to Bennington.

To Claverack .....	5
Great Barrington, Ms. ....	20 25
Stockbridge .....	8 33
Lenox .....	6 39
Pittsfield .....	6 45
Lanesburg .....	6 51
Cheshire .....	5 56
Adams .....	6 62
Williamstown .....	9 71
Pownal .....	8 79
Bennington .....	6 85

129. From Buffalo to Youngstown.

To Black Rock .....	3
Tonnewanta .....	9 12
Niagara Falls .....	10 22
Lewiston .....	7 29
Youngstown .....	7 36

130. From Utica to Ithaca.

To New Hartford .....	4
Clinton .....	6 10
Marshall .....	5 15
Wa'erville .....	3 18
Madison .....	7 25
Eaton .....	7 33
New Woodstock .....	12 44
De Ruyter .....	8 52
Truxton .....	9 61
Homer .....	10 71
Cortland .....	1 72
Dryden .....	11 83
Ithaca .....	11 94

131. From Peekskill to Ridgefield, Ct.

To Yorktown .....	7
Somers .....	7 14
Salem Centre .....	6 20
North Salem .....	3 23
Ridgefield, Ct. ....	4 27

132. From Canandaigua to Buffalo.

To Bristol .....	11
Allen's Hill .....	4 15
Livonia .....	5 20
Geneseo .....	9 29
Moscow .....	5 34
Perry .....	7 41
Warsaw .....	9 50
Orangeville .....	6 56
Sheldon .....	8 64
Wales .....	6 70
Willink .....	8 78
Hamburgh .....	11 89
Buffalo .....	7 96

133. From Olean to Buffalo.

Chappelsburg .....	12
Ellicottsville .....	16 28
Ashford .....	8 36
Springville .....	10 46
Boston .....	10 56
Hamburg .....	8 64
Buffalo .....	12 76

134. From Buffalo to Erie, Pa.

To Hamburg .....	8
Evans .....	12 20
Kensington .....	14 34
Fredonia .....	8 42
Westfield .....	14 56
Portland .....	1 57
Ripley .....	9 66
Burgettstown, Pa. ....	8 74
Erie .....	16 90

135. From Ogdensburg to Montreal.

To Canton .....	18
Madrid .....	15 33
Norfolk .....	9 42
Massena .....	6 48
Hogansburg .....	12 60
Fort Covington .....	8 68
Montreal .....	60 128

136. From Albany to Niagara Falls.

To Canandaigua as in No. 96. 208	
Batavia .....	50 258
Lockport .....	30 288
Niagara Falls .....	21 309

NEW JERSEY.

137. From Philadelphia to Cape May

To Camden, N. J. ....	1
Woodbury .....	8 9
Carpenter's Landing .....	3 12
Glassboro .....	7 19



	Miles.
Malaga - - - - -	9 28
Millville - - - - -	12 40
Port Elizabeth - - - - -	6 46
Dennis' Creek - - - - -	13 59
Goshen - - - - -	4 63
Cold Spring - - - - -	12 75
Cape Istaud - - - - -	3 78

138. *From Philadelphia to Long Branch, N. J.*

To Camden, N. J. - - - - -	1
Moorestown - - - - -	9 10
Mount Holly - - - - -	10 20
Jobstown - - - - -	7 27
Prosperstown - - - - -	13 40
Freehold, or Monmouth - - - - -	16 56
Coits Neck - - - - -	6 62
Tinton Falls - - - - -	5 67
Easton - - - - -	2 69
Long Branch - - - - -	4 73
Long Branch Beach - - - - -	2 75

139. *From Philadelphia to Salem, N. J.*

To Camden, N. J. - - - - -	1
Woodbury - - - - -	8 9
Clarksboro - - - - -	4 13
Swedesboro - - - - -	6 19
Sharptown - - - - -	7 26
Salem - - - - -	8 34

140. *From Philadelphia to Bridgetown, N. J.*

To Camden, N. J. - - - - -	1
Woodbury - - - - -	8 9
Carpenter's Landing - - - - -	3 12
Mullica Hill - - - - -	5 17
Deerfield - - - - -	15 32
Bridgetown - - - - -	6 38

141. *From Philadelphia to Absecum, N. J.*

To Camden, N. J. - - - - -	1
Haddonfield - - - - -	6 7
Longacoming - - - - -	9 16
May's Landing - - - - -	26 42
Somers Point - - - - -	12 54
Bargaintown - - - - -	4 58
Smith's Landing - - - - -	6 64
Absecum - - - - -	6 70

142. *From Philadelphia to Tuckerton, N. J.*

To Camden, N. J. - - - - -	1
Haddonfield - - - - -	6 7
Longacoming - - - - -	9 16
Atsion - - - - -	12 28
Tuckerton - - - - -	23 51

143. *From Easton, Pa. to Newburg, N. Y.*

To Harmony, N. J. - - - - -	6
Belvidere - - - - -	6 12

	Miles.
Hope - - - - -	8 20
Johnsonburg - - - - -	6 26
Newton - - - - -	10 36
Fayette - - - - -	5 41
Monroe - - - - -	4 45
Hamburg - - - - -	4 49
Vernon - - - - -	6 55
New Milford, N. Y. - - - - -	4 59
Warwick - - - - -	4 63
Florida - - - - -	5 68
Goshen - - - - -	6 74
Hamptonburg - - - - -	8 82
Blooming Grove - - - - -	3 85
New Windsor - - - - -	2 87
Newburg - - - - -	8 95

144. *From Newark to Deckertown.*

To Bellville - - - - -	4
Acquackanonck - - - - -	5 9
Paterson - - - - -	5 14
Pompton - - - - -	10 24
Newfoundland - - - - -	12 36
Stockholm - - - - -	2 38
Hamburg - - - - -	8 46
Deckertown - - - - -	4 50

145. *From New York to Newton, N. J.*

To Newark - - - - -	10
Morristown - - - - -	18 28
Denville - - - - -	7 35
Rockaway - - - - -	2 37
Dover - - - - -	4 41
Sparta - - - - -	11 52
Newton - - - - -	

146. *From New Brunswick to Easton, Pa.*

To Bound Brook - - - - -	6
Somerville - - - - -	5 11
White House - - - - -	9 20
Lebanon - - - - -	6 26
Clinton - - - - -	3 29
Perryville - - - - -	3 32
Bloomsburg - - - - -	6 38
Stillwater - - - - -	3 41
Easton - - - - -	4 45

147. *From Trenton to Newton.*

To Pennington - - - - -	7
Woodville - - - - -	5 12
Ringoes - - - - -	4 16
Flemmington - - - - -	6 22
Clinton - - - - -	9 31
New Hampton - - - - -	10 41
Mansfield - - - - -	3 44
Belvidere - - - - -	8 52
Newton as in No. 143. - - - - -	24 76

148. *From Trenton to Camden.*

To Bordentown - - - - -	7
-------------------------	---



	Miles.	
Columbus	6	13
Jacksonville	4	17
Mount Holly	4	21
Moorestown	10	31
Camden	10	41

149. From New York to Dover, N. J.

To Newark, N. J.	10	
Bloomfield	4	14
Caldwell	6	20
Parcipany	9	29
Denville	3	32
Rockaway	2	34
Dover	4	38

150. From Mullica Hill to Greenwich.

To Woodstown	8	
Allowaytown	7	15
Roadstown	9	24
Greenwich	3	27

151. From Salem to Dividing Creek.

To Quintin's Bridge	3	
Allowaytown	2	5
Roadstown	9	14
Bridgetown	4	18
Fairtown	3	21
Cedarville	3	24
Newport	4	28
Dividing Creek	5	33

152. From Elizabethtown to Easton, Pa.

To Springfield	7	
Morristown	10	17
Chester	11	28
Schooley's Mountain	7	35
Mansfield	11	46
New Village	6	52
Easton	7	59

153. From Newark to Lambertsville.

To Elizabethtown	5	
Rahway	5	10
Matouchin	7	17
Brunswick	5	22
Lambertsville as in No. 156	30	52

154. From Camden to Pemberton.

To Evesham	13	
Medford	6	19
Vincent Town	5	24
Pemberton	5	29

155. From Hoboken to Monroe Works.

To Hackensack	11	
New Prospect	10	21
Ramapo, N. Y.	10	31
Monroe Works	9	40

156. From New Brunswick to Lambertsville.

	Miles.	
To Rocky Hill	13	
Hopewell	7	20
Woodville	3	23
Lambertsville	7	30

For the distances from Trenton to Newark, see No. 95. N. Y.

From Newark to Easton, Pa., see No. 95. N. Y.

From Elizabeth Town to Flemington, see No. 87. N. Y.

PENNSYLVANIA.

157. From Philadelphia to Pittsburg, via Harrisburg.

By Philadelphia and Columbia		
Rail Road to Lancaster	70	
To Mount Joy	12	82
Elizabeth Town	7	89
Middletown	3	92
High Spire	3	95
Harrisburg	6	101
Hogestown	9	110
Carlisle	9	119
Stoystown	13	132
Shippensburg	8	140
Green Village	6	146
Chambersburg	5	151
St. Thomas	9	160
Louden Town	6	166
McCannelsburg	7	173
Juniata Crossings	20	193
Bedford	15	208
Schellsburg	9	217
Stoys Town	20	237
Laughlin Town	16	253
Ligonier	3	256
Youngs Town	10	266
Greensburg	10	276
Adamsburg	6	282
Stewartsville	7	289
Pittsburg	20	309

158. From Philadelphia to Pittsburg, via Columbia and York.

By the Philadelphia and Columbia Rail Road to Columbia		
	81 $\frac{1}{2}$	
To York	11 $\frac{1}{2}$	93
Abbotts Town	15	108
Oxford	5	113
Gettysburg	9	122
Chambersburg	25	147
Pittsburg as in No. 157.	158	305



	Miles.
159. <i>From Philadelphia to Baltimore, via Wilmington, De.</i>	
To Darby	7
Chester	8 15
Marcus Hook	5 20
Wilmington	8 28
Newport	5 33
Saunton	1 34
Christiana	4 38
Newark	5 43
Elkton	5 48
North East	6 54
Charleston	3 57
Havre de Grace	7 64
Hall's X Roads	5 69
Harford	6 75
Little Gun Powder	7 82
Baltimore	16 98

160. <i>From Philadelphia to Baltimore, via Port Deposit.</i>	
To Darby	7
Nether Providence	6 13
Concord	8 21
Kennet's Square	12 33
New London X Roads	10 43
Port Deposit	18 61
Herbert's X Roads	8 69
Bell Air	6 75
Kingsville	7 82
Baltimore	16 98

161. <i>From Philadelphia to Lancaster, via West Chester.</i>	
To Haverford	12
Newton	5 17
West Chester	10 27
Marshallton	4 31
Gap	17 48
Strasburg	7 55
Lancaster	8 63

162. <i>From Philadelphia to Mauch Chunk, via Pottsville.</i>	
To Norristown	17
Trap	9 26
Pottstown	10 36
Reading	16 52
Hamburg	15 67
Orwig-burg	11 78
Pottsville	8 86
Middleport	8 94
Tuscarora	4 98
Tamaqua	5 103
Mauch Chunk	15 118

163. <i>From Philadelphia to Lancaster, via Yellow Springs.</i>	
To Gulf Mills	15
Valley Forge	6 21
Kimberton	6 27

	Miles.
Yellow Springs	4 31
Marsh	14 45
Churchtown	4 49
Earl	5 54
New Holland	3 57
Leacock	9 66
Lancaster	4 70

164. <i>From Philadelphia to Montrose.</i>	
To Rising Sun	3
Germantown	3 6
Chestnut Hill	3 9
Spring House	8 17
Montgomery Square	4 21
Lexington	4 25
Sellersville	7 32
Quakertown	5 37
Fryburg	6 43
Bethlehem	8 51
Hecktown	5 56
Nazareth	3 59
Jacobsburg	2 61
Windgap	6 67
Mount Pocono	14 81
Wilkesbarre	30 111
Kings on	1 112
New Troy	4 116
Exeter	9 125
Eaton	2 127
Tunkhannock	15 142
Springville	10 152
Montrose	13 165

165. <i>From Philadelphia to Schooley's Mountain, N. J.</i>	
By Steam Boat to Bristol, Pa.	19
By Delaware Canal to Easton, Pa.	59 $\frac{3}{4}$ 78 $\frac{3}{4}$
By Stage to New Village, N.J.	7 $\frac{1}{4}$ 86
To Mauch Chunk	8 94
Anderson Town	3 97
Schooley's Mountain	8 105

166. <i>From Philadelphia to Easton.</i>	
To Rising Sun	3
Jenkin'town	7 10
Willow Grove	3 13
Horseham	3 16
Doylestown	8 24
Danboro	4 28
Ottsville	11 39
Monroe	11 50
Easton	6 56

167. <i>From Philadelphia to Winchester, Va.</i>	
To Lancaster, as in No. 157.	70
Columbia	10 80
York	12 92
Pigeon Hill	8 100



	Miles.
Hanover	10 110
Petersburg	7 117
Taneytown, Md.	9 126
Bruceville	5 131
Middleburg	2 133
Woodsboro	9 142
Walkersville	5 147
Frederick	6 153
Trap	7 160
Petersville	4 164
Knoxville	4 168
Harper's Ferry, Va.	6 174
Charleston	7 181
Winchester	22 203

168. From Harrisburg to Dundaff.

To Dauphin	9
Peter's Mountain	6 15
New Buffalo	5 20
Montgomery's Ferry	6 26
Liverpool	5 31
McKee's Half Falls	9 40
Seliugrove	12 52
Sunbury	2 54
Northumberland	2 56
Dauville	12 68
Bloomsburg	9 77
Berwick	12 89
Nanticoke	17 106
Wilkesbarre	9 115
Pittsown	10 125
Greenville	17 142
Dundaff	10 152

169. From Harrisburg to Pottsville.

To Linglestown	8
West Hanover	8 16
East Hanover	5 21
Jones Town	5 26
Stumpstown	4 30
Pinegrove	10 40
Fredericksburg	9 49
Schuylkill Haven	4 53
Pottsville	5 58

170. From Harrisburg to Pittsburg, via Huntingdon.

To Juniata Falls	14
Millerstown	15 29
Thompstontown	6 35
Mexico	5 40
Mifflin	3 43
Lewistown	12 55
Waynesburg	11 66
Huntingdon	22 88
Alexandria	8 95
Yellow Springs	6 102
Frankstown	9 111
Holidaysburg	3 114
Blair's Gap	4 118
Munster	10 128
Ebensburg	5 133

	Miles.
Armagh	18 151
Blairsville	14 165
Salem X Roads	16 181
Pittsburg	27 209

171. From Harrisburg to Baltimore.

To New Cumberland	3
York Haven	11 14
York	10 24
Logansville	7 31
Strasburg	7 38
Weisesburg, Md.	10 48
Hereford	3 51
Baltimore	21 72

172. From Pittsburg to Steubenville.

To Raccoon Creek	23
Florence	4 27
Steubenville	10 37

173. From Pittsburg to Erie.

To Bakerstown	16
Woodville	6 22
Butler	8 30
Centreville	15 45
Mercer	16 61
Meadville	30 91
Waterford	23 114
Erie	15 129

174. From Pittsburg to Wheeling.

To Harriotsville	10
Canonsburg	8 18
Washington	7 25
Wheeling	36 61

175. From Pittsburg to Beaver.

To Sewickly Bottom	14
Economy	4 18
Beaver	10 28

176. From Easton to Elmira, N. Y.

To Bath	10
Kernsville	5 15
Cherryville	4 19
Lehigh Gap	4 23
Lehighon	8 31
Mauch Chunk	5 36
Lausanne	1 37
Conyngnam	21 58
Nescopeck	9 67
Berwick	1 68
New Columbia	10 78
Shinersville	24 102
Towanda	24 126
Burlington	8 134
Ridgebury	12 146
Elmira	12 158



	Miles.		Miles.
177. <i>From Easton to Wilkesbarre.</i>		183. <i>From Lewistown to Erie.</i>	
To Nazareth	7	To Bellefonte	30
Jacobsburg	3 10	Milesburg	2 32
Wind Gap	6 16	Phillipsburg	24 56
Shaffers	8 24	Clearfield	16 72
Mount Pocono	6 30	Curwinstown	5 77
Stoddartsville	12 42	Brookville	35 112
Bear Creek	8 50	Clarion	9 121
Wilkesbarre	10 60	Strattonsville	6 127
		Shippensburg	9 136
		Franklin	23 159
		Meadville	24 183
		Erie	38 221
178. <i>From Easton to Pleasant Mount.</i>		184. <i>From Ebensburg to Butler.</i>	
To Windgap	13	To Indiana	26
Stanhope	20 33	Kittaning	26 52
Sterling	15 48	Butler	20 72
Clarksown	20 68		
Pleasant Mount	12 80		
179. <i>From Easton to Harrisburg.</i>		185. <i>From Harrisburg to Winchester, Va.</i>	
To Butztown	7	To Hogestown	9
Bethlehem	5 12	Carlisle	9 18
Allentown	6 18	Stoughstown	13 31
Trexlerstown	8 26	Shippensburg	8 39
Cootstown	9 35	Green Village	6 45
Reading	18 53	Chambersburg	5 50
Womelsdorf	14 67	Greencastle	11 61
Myerstown	7 74	Hagers Town, Md.	11 72
Lebanon	6 80	Funkstown	3 75
Palmyra	10 90	Boonsboro	8 83
Hummelstown	6 96	Sharpsburg	7 90
Harrisburg	9 105	Shepherdstown, Va.	4 94
		Martinsburg	9 103
		Darkeville	7 110
		Winchester	15 125
180. <i>From Easton to Milford.</i>		186. <i>From Reading to Lancaster.</i>	
To Richmond	14	To Adamstown	10
Mount Bethel	4 18	Reamstown	5 15
Dutotsburg	7 25	Ephratah	4 19
Stroudsburg	4 29	Litz	8 27
Coolbaugh's	7 36	Neffsville	4 31
Bushkill	6 42	Lancaster	4 35
Dingman's Ferry	13 55		
Milford	8 63		
181. <i>From Allen Town to Berwick.</i>		187. <i>From Pottsville to Bellefonte, via Williamsport.</i>	
To North White Hall	8	To Danville	32
Lehigh Gap	8 16	Washingtonville	8 40
Lehighon	8 24	Derry	5 45
Mauch Chunk	5 29	Pennsboro	14 59
Lausanne	1 30	Williamsport	14 73
Conyngham	21 51	Jersey Shore	11 84
Nescopeck	9 60	Dunn's Town	10 94
Berwick	1 61	Bellefonte	24 118
182. <i>From Pottsville to Northumberland.</i>		188. <i>From Northumberland to Lewis-town.</i>	
To New Castle	4	To New Berlin	11
Mahanoy Creek	8 12	Middleburg	5 16
Shamokin Creek	14 26		
Sunbury	12 38		
Northumberland	2 40		



	Miles.
Beavertown . . . . .	6 22
Lewistown . . . . .	28 50

189. *From Bedford to Washington.*

To Somerset . . . . .	37
Mount Pleasant . . . . .	25 62
Robstown . . . . .	14 76
Williamsport . . . . .	10 86
Washington . . . . .	20 106

190. *From Harrisburg to Hagerstown, Md.*

To Carlisle . . . . .	18
Menallen . . . . .	18 36
Gettysburg . . . . .	9 45
Fairfield . . . . .	8 53
Waynesboro . . . . .	13 66
Leitersburg, Md. . . . .	6 72
Hagerstown . . . . .	6 78

191. *From Williamsport to Painted Post, N. Y.*

To Trout Run . . . . .	14
Liberty . . . . .	15 29
Blossburg . . . . .	10 39
Covington . . . . .	6 45
Tioga . . . . .	13 58
Lawrenceville . . . . .	7 65
Painted Post . . . . .	11 76

**DELAWARE.**

192. *From Wilmington to Philadelphia.*

To Marcus Hook, Pa. . . . .	8
Chester . . . . .	5 13
Darby . . . . .	8 21
Philadelphia . . . . .	7 28

193. *From Wilmington to Baltimore.*

To Newport . . . . .	5
Staunton . . . . .	1 6
Christiana . . . . .	4 10
Newark . . . . .	5 15
Elkton, Md. . . . .	5 20
North East . . . . .	6 26
Charleston . . . . .	3 29
Havre de Grace . . . . .	7 36
Hall's $\times$ Roads . . . . .	5 41
Harford . . . . .	6 47
Little Gun Powder . . . . .	7 54
Baltimore . . . . .	16 70

194. *From Wilmington to Easton, Md.*

To New Castle . . . . .	5
St. Georges . . . . .	10 15
Middletown . . . . .	9 24

	Miles.
Warwick, Md. . . . .	6 30
Head of Sassafras . . . . .	3 33
Georgetown $\times$ Roads . . . . .	4 37
Chestertown . . . . .	15 52
Church Hill . . . . .	6 58
Centreville . . . . .	11 69
Wye Mills . . . . .	6 75
Easton . . . . .	12 87

195. *From Wilmington to Georgetown.*

To St. Georges . . . . .	15
Cantwell's Bridge . . . . .	7 22
Smyrna . . . . .	12 34
Dover . . . . .	12 46
Camden . . . . .	3 49
Canterbury . . . . .	5 54
Frederica . . . . .	5 59
Milford . . . . .	7 66
Milton . . . . .	12 78
Georgetown . . . . .	8 86

196. *From Georgetown to Eastville, Va.*

To Millsboro . . . . .	9
Dagsboro . . . . .	5 14
St. Martins, Md. . . . .	13 27
Berlin . . . . .	9 36
Newark . . . . .	8 44
Snow Hill . . . . .	8 52
Sandy Hill . . . . .	10 62
Horn Town, Va. . . . .	6 68
Modest Town . . . . .	13 81
Drummondton . . . . .	14 95
Pungoteague . . . . .	14 109
Belle Haven . . . . .	8 117
Eastville . . . . .	14 131

**MARYLAND.**

197. *From Baltimore to Wheeling, via Baltimore and Ohio Rail Road.*

By Rail Road to Frederick . . . . .	60
Middletown . . . . .	8 68
Boonesboro . . . . .	8 76
Hagerstown . . . . .	9 85
Clear Spring . . . . .	11 96
Hancock . . . . .	13 109
Bevansville . . . . .	17 126
Flintstone . . . . .	10 136
Cumberland . . . . .	13 149
Frostburg . . . . .	10 159
Little Crossing . . . . .	10 169
Somerfield, Pa. . . . .	19 188
Union Town . . . . .	21 209
Brownsville . . . . .	12 221
Beallsville . . . . .	8 229
Hillsboro . . . . .	3 232
Washington . . . . .	11 243
Claysville . . . . .	11 254
West Alexandria . . . . .	6 260



	Miles.		Miles.
Triadelphia, Va. . . . .	10	270	
Wheeling . . . . .	9	279	
<hr/>			
198. <i>From Baltimore to Lancaster, Pa.</i>			
To Hereford . . . . .	21		
Weisesburg . . . . .	3	24	
Strasburg, Pa. . . . .	10	34	
Logansville . . . . .	7	41	
York . . . . .	7	48	
Wrightsville . . . . .	11	59	
Columbia . . . . .	1	60	
Mountville . . . . .	4	64	
Lancaster . . . . .	6	70	
<hr/>			
199. <i>From Baltimore to Annapolis.</i>			
To Sweetzer's Bridge . . . . .	4		
Brotherton . . . . .	16	20	
Annapolis . . . . .	10	30	
<hr/>			
200. <i>From Baltimore to Chambersburg, Pa. via Gettysburg.</i>			
To Pikesville . . . . .	8		
Reisters own . . . . .	8	16	
Westminster . . . . .	12	28	
Gettysburg . . . . .	25	53	
Chambersburg . . . . .	24	77	
<hr/>			
201. <i>From Baltimore to Chambersburg, via Emmitsburg.</i>			
To Reistertown . . . . .	16		
Westminster . . . . .	11	27	
Uniontown . . . . .	7	34	
Taneytown . . . . .	6	40	
Emmitsburg . . . . .	10	50	
Waynesburg . . . . .	16	66	
Chambersburg . . . . .	15	81	
<hr/>			
202. <i>From Washington City to Frederick.</i>			
To Georgetown . . . . .	2		
Rockville . . . . .	13	15	
Middlebrook . . . . .	10	25	
Clarksburg . . . . .	3	28	
Hyatstown . . . . .	4	32	
Frederick . . . . .	11	43	
<hr/>			
203. <i>From Reisterstown to Carlisle, Pa.</i>			
To Hampstead . . . . .	14		
Manchester . . . . .	4	18	
Hanover . . . . .	10	28	
Abbottstown . . . . .	6	34	
East Berlin . . . . .	3	37	
York Sulphur Springs . . . . .	7	44	
Carlisle . . . . .	14	58	
<hr/>			
204. <i>From Frederick to York, Pa.</i>			
To Walkersville . . . . .	6		
Woodshoro . . . . .	5	11	
<hr/>			
Middleburg . . . . .	9	20	
Bruceville . . . . .	2	22	
Taneytown . . . . .	5	27	
Petersburg . . . . .	9	36	
Hanover . . . . .	7	43	
Pigeon Hill . . . . .	10	53	
York . . . . .	8	61	
<hr/>			
205. <i>From Frederick to Winchester.</i>			
To Trap . . . . .	7		
Petersville . . . . .	4	11	
Knoxville . . . . .	4	15	
Harper's Ferry . . . . .	6	21	
Charleston . . . . .	7	28	
Winchester . . . . .	22	50	
<hr/>			
206. <i>From Washington to Annapolis.</i>			
To Upper Marlboro . . . . .	18		
Queen Anne . . . . .	9	27	
Davidsonville . . . . .	3	30	
Annapolis . . . . .	8	38	
<hr/>			
207. <i>From Annapolis to Cambridge.</i>			
To Broad Creek . . . . .	12		
Queensdown . . . . .	12	24	
Wye Mills . . . . .	5	29	
Easton . . . . .	11	40	
Trap . . . . .	9	49	
Cambridge . . . . .	5	54	
<hr/>			
208. <i>From Georgetown, D. C. to The Ridge.</i>			
To Washington . . . . .	2		
Piscataway . . . . .	16	18	
Pleasant Hill . . . . .	10	28	
Port Tobacco . . . . .	6	34	
New Port . . . . .	11	45	
Chapico . . . . .	8	53	
Leonardtown . . . . .	12	65	
Great Mills . . . . .	12	77	
St. Inigoes . . . . .	15	92	
The Ridge . . . . .	5	97	
<hr/>			
<b>VIRGINIA.</b>			
<hr/>			
209. <i>From Washington City to Richmond, Va.</i>			
By Steam Boat to Potomac			
Creek . . . . .	50		
To Fredericksburg . . . . .	11	61	
Vielleboro . . . . .	14	75	
Bowling Green . . . . .	9	84	
Hanover Court House . . . . .	23	107	
Richmond . . . . .	20	127	



	Miles.	
210. <i>From Richmond to Raleigh, N. C. via the Petersburg and Roanoke Rail Road.</i>		
To Petersburg	22	
By the Rail Road to Blakely	59	81
By Stage to Halifax	10	91
To Louisburg	48	139
Rolesville	15	154
Raleigh	15	169

211. <i>From Washington City to Milton, N. C.</i>		
To Fredericksburg as in No. 209.	61	
To Pottsville	32	93
Gardner's X Roads	9	102
Thompson's X Roads	21	123
Cartersville	7	130
Cumberland Court House	20	150
Ca Ira	5	155
Farmville	15	170
Prince Edward C. H.	5	175
Marysville	18	193
Halifax Court House	30	223
Milton, N. C.	24	247

212. <i>From Washington City to Lynchburg, Va.</i>		
To Alexandria	7	
Fairfax Court House	14	21
Centreville	7	28
New Baltimore	17	45
Warrenton	6	51
Jefferson	10	61
Fairfax	15	76
Orange Court House	17	93
Barboursville	13	106
Charlottesville	18	124
Coveville	18	142
Lovingson	15	157
New Glasgow	20	177
Amherst Court House	3	180
Lynchburg	18	198

213. <i>From Washington City to Winchester, Va.</i>		
To Georgetown	1	
Prospect Hill	10	11
Leesburg	25	36
Snickersville	17	53
Battletown	8	61
Winchester	10	71

214. <i>From Washington to Harper's Ferry, Va.</i>		
To Leesburg	31	
Waterford	7	38
Hillsboro	5	43
Harper's Ferry	9	52

	Miles.	
215. <i>From Richmond to Blountsville, Te.</i>		
To Lynchburg as in No. 218.	120	
Big Lick	53	173
Salem	7	180
Blountsville as in No. 225.	152	332

216. <i>From Richmond to Norfolk.</i>		
To Cross Roads	20	
New Kent Court House	10	30
Williamsburg	28	58
Yorktown	12	70
Hampton	22	92
Norfolk	22	114

217. <i>From Richmond to Harrisonburg.</i>		
To Montpelier	23	
Cuckooville	23	46
Louisa Court House	8	54
Newark	6	60
Gordonsville	10	70
Barboursville	6	76
Sannardsville	15	91
Magaughey's Town	22	113
Harrisonburg	12	125

218. <i>From Richmond to Catlettsburg, Ky. via Lynchburg.</i>		
To Hallsboro	17	
Scottsville	15	32
Cumberland C. H.	25	57
Concord	49	106
Lynchburg	14	120
New London	11	131
Liberty	15	146
Fluke's	17	163
Fincastle	13	176
Sweet Springs	35	211
White Sulphur Springs	11	222
Lewisburg	10	232
Clintonville	10	242
Sewell's Mountain	22	264
Gauley's Bridge	28	292
Charleston	33	325
Coalsmouth	15	340
Barboursville	26	366
Guyandotte	8	374
Catlettsburg	10	384

219. <i>From Richmond to Catlettsburg, via Lovingson, Covington, &amp;c.</i>		
To Goochland Court House	28	
Columbia	19	47
Scottsville	20	67
Warren	6	73
Warminster	9	82
Lovingson	8	90
Lexington	40	130
Collier Town	10	140
Covington	33	173
Callaghan's	5	178



	Miles.
White Sulphur Springs - -	16 184
Lewisburg - - - - -	10 204
Catlettsburg, as in No.218.	152 356

220. *From Richmond to Staunton.*

To Gooch'and Court House	28
Columbia - - - - -	19 47
Wilmington - - - - -	10 57
Charlottesville - - - - -	24 81
New York - - - - -	20 101
Waynesburg - - - - -	8 109
Staunton - - - - -	13 122

221. *From Norfolk, Va. to Fayetteville, N. C.*

To Portsmouth - - - - -	1
Suffolk - - - - -	25 26
Somerton - - - - -	15 41
Winton, N. C. - - - - -	22 63
Ahosky Bridge - - - - -	12 75
Roseneath - - - - -	32 107
Tarboro - - - - -	20 127
Oak Grove - - - - -	22 149
Stantonsburg - - - - -	6 155
Fayetteville - - - - -	80 235

222. *From Norfolk to Raleigh, N. C. via Portsmouth and Roanoke Rail Road.*

To Portsmouth - - - - -	1
By Rail Road to Suffolk	18 19
To Blackwater River - - - - -	16 35
Nottaway River - - - - -	7 42
Margaretsville - - - - -	19 61
By Stages to Halifax, N. C.	23 84
To Louisburg - - - - -	48 132
Rolesville - - - - -	15 147
Raleigh - - - - -	15 162

223. *From Norfolk to Wilmington, N.C.*

To Portsmouth - - - - -	1
By Rail Road to Suffolk	18 19
To Blackwater River - - - - -	16 35
By Steam Boat to Winton, N.C.	25 60
To Colerain - - - - -	27 87
Edenton - - - - -	16 103
Plymouth - - - - -	20 123
Jamestown - - - - -	15 138
By Stages to Washington	28* 166
To Newbern - - - - -	35 201
Trenton - - - - -	20 221
Wilmington - - - - -	80 301

224. *From Norfolk to Edenton, N. C.*

To Deep Creek - - - - -	9
New Lebanon - - - - -	22 31
Elizabeth City - - - - -	12 43
Woodville - - - - -	10 53
Hertford - - - - -	10 63
Edenton, N. C. - - - - -	15 78

225. *From Winchester to Blountsville, Te.*

	Miles.
To Stephsburg - - - - -	9
Strasburg - - - - -	11 20
Woodstock - - - - -	11 31
New Market - - - - -	20 51
Harrisonburg - - - - -	18 69
Mount Crawford - - - - -	8 77
Mount Sidney - - - - -	8 85
Staunton - - - - -	10 95
Greenville - - - - -	12 107
Fairfield - - - - -	12 119
Lexington - - - - -	11 130
Natural Bridge - - - - -	15 145
Pattonsburg - - - - -	10 155
Fincastle - - - - -	12 167
Amsterdam - - - - -	4 171
Salem - - - - -	18 189
Christiansburg - - - - -	27 216
Newbern - - - - -	17 233
Evansham - - - - -	28 261
Pleasant Hill - - - - -	15 276
Seven Mile Ford - - - - -	18 294
Abingdon - - - - -	23 317
Blountsville - - - - -	24 341

226. *From Fredericksburg to Charlottesville.*

To Chancellorsville - - - - -	10
Locust Grove - - - - -	10 20
Chesnut Hill - - - - -	11 31
Orange Court House - - - - -	5 36
Gordonsville - - - - -	10 46
Everittsville - - - - -	14 60
Charlottesville - - - - -	7 67

227. *From Fredericksburg to Winchester.*

To Falmouth - - - - -	1
Somerville - - - - -	16 17
Germantown - - - - -	10 27
Warrenton - - - - -	10 37
Salem - - - - -	13 50
Paris - - - - -	12 62
Millwood - - - - -	6 68
Winchester - - - - -	13 81

228. *From Winchester to Cumberland, Md.*

To Gainesboro, Va. - - - - -	9
Cacapon River - - - - -	16 25
Springfield - - - - -	15 40
Frankfort - - - - -	6 46
Cumberland, Md. - - - - -	12 58

229. *From Petersburg to Norfolk.*

To Prince George C. H. - - - - -	7
Cabin Point - - - - -	19 26
Surry Court House - - - - -	13 39
Smithfield - - - - -	18 57
Suffolk - - - - -	22 79
By Rail Road to Portsmouth	18 97
To Norfolk - - - - -	1 98



	Miles.	
230. From Lynchburg to Danville.		
To Yellow Branch	15	
Moormans	6	21
Chalk Level	20	41
Robertsons	5	46
Competition	7	53
Danville	19	72

231. From Lynchburg to Newbern, via Salt Sulphur Springs.		
To Union	19	
Salt Sulphur Springs	3	22
Red Sulphur Springs	13	35
Peterstown	9	44
Parisburg	6	50
Newbern	30	80

232. From Clarksburg to Marietta, O.		
To Lewisport	29	
Pennsboro	12	41
Marietta	37	78

233. From Fairfax C. H. to Winchester.		
To Aldie	20	
Middleburg	6	26
Upperville	8	34
Paris	4	38
Millwood	7	45
Winchester	11	56

234. From Staunton to Catlettsburg, Ky.		
To Augusta Springs	13	
Warm Springs	40	53
Hot Springs	5	58
White Sulphur Springs	32	90
Lewisburg	10	100
Catlettsburg as in No. 218.	152	252

**NORTH CAROLINA.**

235. From Raleigh to Charleston, S. C.		
To Averysboro	36	
Fayetteville	25	61
Lumberton	33	94
Leesville	10	104
Marion Court House, S. C.	34	138
Lynches Creek	25	163
China Grove	13	176
Georgetown	22	198
Charleston	60	258

236. From Raleigh to Cheraw, S. C.		
To Fayetteville	61	
Randallsville	25	86
Laurel Hill	13	99
Cheraw, S. C.	27	126

	Miles.	
237. From Milton to Yorkville, S. C.		
To Yancyville	13	
Lenox Castle	16	29
Greensboro	25	54
Salem	28	82
Lexington	21	103
Salisbury	18	121
China Grove	10	131
Concord	13	144
Charlotte	18	162
Yorkville, S. C.	35	197

238. From Raleigh to Asheville.		
To Pittsboro	33	
Ashboro	39	72
Salisbury	46	118
Miranda	10	128
Mount Mourne	16	144
Catawba Springs	12	156
Lincolnton	11	167
Wilsonville	13	180
Rutherfordton	36	216
Asheville	36	252

39. From Raleigh to Norfolk, Va.		
To Nashville	44	
Rocky Mount	5	49
Tarboro	19	68
Roseneath	20	88
Winton	41	129
Somerton, Va.	22	151
Suffolk	15	166
Portsmouth	18	184
Norfolk	1	185

240. From Raleigh to Shown's Roads, Te. X		
To Moringsville	20	
Chapel Hill	8	28
Hillsboro	13	41
Greensboro	43	84
New Garden	6	90
Salem	22	112
Huntsville	20	132
Hamptonville	18	150
New Castle	11	161
Wilkesboro	13	174
Jefferson	28	202
Shown's X Roads, Te.	27	229

241. From Raleigh to Newbern.		
To Smithfield	27	
Waynesboro	24	51
Springhill	18	69
Kingston	11	80
Cox's Bridge	12	92
Newbern	28	120

242. From Fayetteville to Wilmington.		
To Elizabeth Town	38	



	Miles.
West Brook .....	18 56
Wilmington .....	30 86

243. *From Fayetteville to Lincoln'on.*

To Graham's Bridge .....	38
Rockingham .....	20 58
Lilesville .....	14 72
Wadesboro .....	5 77
Lanesboro .....	12 89
Charlotte .....	37 126
Huntersville .....	14 140
Lincolnton .....	16 156

244. *From Wilmington to Edenton.*

To Trenton .....	80
Newbern .....	20 100
Washington .....	35 135
Plymouth .....	36 171
Edenton .....	18 189

245. *From Warrenton to Danville Va.*

To Ellisville .....	11
Williamsboro .....	7 18
Oxford .....	8 26
Roxboro .....	24 50
Williamsville .....	11 61
Leesburg .....	6 67
Milton .....	12 79
Danville, Va. ....	10 89

246. *From Warrenton to Winton.*

To Littleton .....	14
Halifax .....	23 37
Jackson .....	12 49
Odamsville .....	9 58
Murfreesboro .....	12 70
Winton .....	12 82

247. *From Salisbury to Cheraw, S. C.*

To Kendall's .....	25
Norwood's .....	15 40
Wadesboro .....	20 60
Morven .....	9 69
Sneedsboro .....	5 74
Cheraw .....	10 84

248. *From Tarboro to Newbern.*

To Sparta .....	9
Greenville .....	17 26
Washington .....	24 50
Newbern .....	35 85

249. *From Charlotte to Wilkesboro.*

To Alexandria .....	13
Mount Mourne .....	13 26
Statesville .....	20 46
Wilkesboro .....	33 79

## SOUTH CAROLINA.

250. *From Charleston to Savannah, Ga.*

	Miles.
To Jacksonboro .....	33
Pocotaligo .....	30 63
Coosawhatchie .....	6 69
Grahamsville .....	8 77
Purysburg .....	14 91
Savannah .....	20 111

251. *From Charleston to Milledgeville, Ga.*

By the South Carolina Rail	
Road to Branchville .....	65
To Aiken .....	52 117
Hamburg .....	18 135
Augusta, Ga. ....	1 136
Louisville .....	43 179
Sandersville .....	25 204
Milledgeville .....	27 231

252. *From Cheraw to Augusta, Ga.*

To Cool Spring .....	12
Lynchwood .....	21 33
Camden .....	22 55
Columbia .....	33 88
Lexington Court House ..	12 100
Leesville .....	18 118
Aiken .....	29 147
Hamburg .....	17 164
Augusta, Ga. ....	1 165

253. *From Yorkville to Abbeville, Ga.*

To Blairsville .....	9
Pinckneyville .....	11 20
Unionville .....	15 35
Cross Keys .....	13 48
Cross Anchor .....	5 53
Laurensville .....	15 68
Waterloo .....	14 82
Abbeville .....	24 106

254. *From Charleston to Columbia.*

By Rail Road via Beesville and	
Summerville to Branchville ..	65
By Stage to Orangeburg .....	18 83
To Columbia .....	43 126

255. *From Columbia to Yorkville.*

To Winnsboro .....	29
Yonguesville .....	12 41
Chesterville .....	16 57
Brattonsville .....	12 69
Yorkville .....	10 79

256. *From Columbia to Greenville.*

To Countsville .....	28
Newberry .....	17 45
Pagesville .....	15 60



	Miles.
Huntsville . . . . .	8 68
Laurensville . . . . .	10 78
Greenwood . . . . .	17 95
Greenville . . . . .	20 115

257. From Greenville to Asheville, N. C.

To Travellers Rest . . . . .	9
Merrittsville . . . . .	15 24
Fiat Rock . . . . .	12 36
Shady Grove . . . . .	8 44
Limestone . . . . .	9 53
Asheville . . . . .	9 62

258. From Greenville to Augusta, Ga.

To Pickensville . . . . .	15
Pendleton . . . . .	15 30
Anderson Court House . . . . .	14 44
Varenes . . . . .	6 50
Abbeville . . . . .	24 74
Calhoun's Mills . . . . .	12 86
Willington . . . . .	8 94
Parks . . . . .	22 116
Augusta . . . . .	34 150

259. From Pendleton to Gainesville, Ga.

To Tugaloo . . . . .	18
Carnesville . . . . .	23 41
Bushville . . . . .	16 57
Gainesville . . . . .	21 78

260. From Aiken to Abbeville.

To Edgefield Court House . . . . .	20
Dun'onsville . . . . .	9 29
Longmires . . . . .	10 39
Cochransville . . . . .	17 56
Abbeville . . . . .	7 63

261. From Charleston to Camden.

To Pineville . . . . .	51
Vances Ferry . . . . .	25 76
Jamesville . . . . .	8 84
Friendship . . . . .	10 94
Sumterville . . . . .	20 114
Bradford Springs . . . . .	12 126
Camden . . . . .	15 141

**GEORGIA.**

262. From Savannah to St. Marys.

To Riceboro . . . . .	34
Darien . . . . .	28 62
Waynesville . . . . .	30 92
Langsbury . . . . .	8 100
Jeffersonton . . . . .	13 113
St. Marys . . . . .	23 136

Miles.

263. From Augusta to Columbus.

To Lombardy . . . . .	25
Warrenton . . . . .	13 38
Sparta . . . . .	25 63
Milledgeville . . . . .	24 87
Fortville . . . . .	15 102
Clinton . . . . .	8 110
Macon . . . . .	16 126
Knoxville . . . . .	25 151
Talbotton . . . . .	34 185
Ellerslie . . . . .	19 204
Columbus . . . . .	16 220

264. From Augusta to Mobile, via Pensacola.

To Louisville . . . . .	43
Hawkinsville . . . . .	82 125
Berrien . . . . .	25 150
Pinderton . . . . .	38 188
Bainbridge . . . . .	72 260
Chattahoochee . . . . .	26 286
Marianna . . . . .	25 311
Holmes Valley . . . . .	36 347
Cedar Bluff . . . . .	12 359
By Steam Boat to Pensacola . . . . .	120 479
By Stage to Blakely . . . . .	50 529
By Steam Boat to Mobile . . . . .	11 540

265. From Augusta to Savannah.

To Millhaven . . . . .	42
Jacksonboro . . . . .	8 50
Willoughby . . . . .	37 87
Savannah . . . . .	31 118

266. From Augusta to Dahlonega.

To Applington . . . . .	21
Wrightsboro . . . . .	17 38
Washington . . . . .	17 55
Centreville . . . . .	12 67
Lexington . . . . .	13 80
Athens . . . . .	13 93
Jefferson . . . . .	15 108
Gainesville . . . . .	25 133
Auraria . . . . .	17 150
Dahlonega . . . . .	8 158

267. From Augusta to Decatur.

Warrenton . . . . .	38
Powelton . . . . .	13 51
White Plains . . . . .	12 63
Greensboro . . . . .	11 74
Madison . . . . .	20 94
Covington . . . . .	26 120
Decatur . . . . .	28 148

268. From Abbeville, S. C. to Milledgeville.

To Petersburg, Ga. . . . .	22
Danbury . . . . .	11 33
Washington . . . . .	11 44



	Miles.	
Greensboro	29	73
Eatonton	20	93
Fairfield	8	101
Milledgeville	14	115

269. *From Milledgeville to Tallahassee, Fl. T.*

To Irwinton	20	
Marion	18	38
Tarversville	10	48
Hawkinsville	18	66
Berrien	25	91
Finderton	33	124
Bainbridge	72	196
Quincy, Fl. T.	25	221
Salubrity	9	230
Tallahassee	14	244

270. *From Milledgeville to Lawrenceville.*

To Eatonton	22	
Madison	20	42
Monroe	21	63
Hampden	10	73
Lawrenceville	11	84

271. *From Milledgeville to Athens.*

To Fairfield	14	
Eatonton	8	22
Madison	22	44
Salem	14	58
Watkinsville	11	69
Athens	7	76

272. *From Macon to Columbus, via Forsyth.*

To Forsyth	25	
Barnesville	13	38
Thomaston	14	52
Marshall's Ferry	5	57
Liberty	13	70
Waverly Hall	14	84
Ellerslie	12	96
Columbus	16	112

273. *From Macon to Darien.*

To Marion	15	
Hawkinsville	28	43
Jacksonville	40	83
Flournoy's Mills	19	102
Perry's Mills	32	134
Darien	72	216

274. *From Eatonton to Forsyth.*

To Monticello	18	
Jackson	20	38
Indian Springs	4	42
Milford	10	52
Forsyth	6	58

	Miles.	
275. <i>From Columbus to Carrollton.</i>		
To Hamilton	26	
Carlisle	13	39
La Grange	9	48
Corinth	20	68
Newnan	12	80
Rotherwood	10	90
Carrollton	10	100

276. *From Athens to Clarksville.*

To Danielsville	16	
Madison	7	23
Carnesville	13	36
Hollingsworth	15	51
Clarksville	15	66

277. *From Gainesville to Spring Place.*

To Winn's Ferry	10	
Hightower	19	29
Harnageville	13	42
Spring Place	45	87

## FLORIDA.

278. *From Tallahassee to Pensacola.*

To Salubrity	14	
Quincy	9	23
Chattahoochee	20	43
Marianna	25	68
Holmesville	36	104
Cedar Bluff	12	116
By Steam Boat to Pensacola	-120	236

279. *From Tallahassee to Jacksonville, via Suwanee Springs* - - - - - 242

280. *From Tallahassee to St. Marks.*

To Magnolia	18	
St. Marks	4	22

## ALABAMA.

281. *From Columbus, Ga. to Mobile.*

To Fort Mitchell, Al.	10	
Tuskegee	40	50
Mt. Meigs	37	87
Montgomery	13	100
Pintelata	13	113
Hickory Grove	10	123
Greenville	21	144
Burnt Corn	46	190
Taitsville	45	235
Rocky Hill	28	263
Blakeley	9	272
Mobile	11	283



	Miles.
<i>282. From Huntsville to Mobile.</i>	
To Triana - . . . . .	15
Somerville - . . . . .	10 25
Blount Springs - . . . . .	42 67
Elyton - . . . . .	31 98
Montevallo - . . . . .	40 138
Selma - . . . . .	59 197
Cahaba - . . . . .	11 208
Dale Town - . . . . .	31 239
C'aiborne - . . . . .	51 290
Blakely - . . . . .	71 361
Mobile - . . . . .	11 372

<i>283. From Huntsville to Florence.</i>	
To Athens - . . . . .	25
Rogersville - . . . . .	20 45
Masonville - . . . . .	10 55
Florence - . . . . .	15 70

<i>284. From Huntsville to Tuscumbia, via Tuscumbia, Courtland, and Decatur Rail Road.</i>	
To Mooresville - . . . . .	20
Decatur - . . . . .	9 29
By the Rail Road to Courtland	21 50
To Tuscumbia - . . . . .	24 74

<i>285. From Huntsville to Tuscaloosa, via Somerville and Elyton.</i>	
To Triana - . . . . .	15
Somerville - . . . . .	10 25
Blount Springs - . . . . .	42 67
Elyton - . . . . .	31 98
Jonesboro - . . . . .	19 117
Buckville - . . . . .	8 125
Tuscaloosa - . . . . .	32 157

<i>286. From Huntsville to Tuscaloosa, via Blountsville.</i>	
To Whitesburg - . . . . .	10
Lacy's Springs - . . . . .	6 16
Blountsville - . . . . .	39 55
Village Springs - . . . . .	26 81
Elyton - . . . . .	22 103
Tuscaloosa as before - . . . . .	59 162

<i>287. From Florence to Tuscaloosa.</i>	
To Tuscumbia - . . . . .	5
By Rail Road to Courtland - . . . . .	24 29
To Moulton - . . . . .	15 44
Tuscaloosa - . . . . .	102 146

<i>288. From Tuscaloosa to Montgomery, via Selma.</i>	
To Carthage - . . . . .	20
Havannah - . . . . .	9 29
Greensboro - . . . . .	17 46

	Miles.
Selma as above - . . . . .	43 89
Montgomery - . . . . .	46 135

<i>289. From Tuscaloosa to Montgomery, via Kingston.</i>	
To Centreville - . . . . .	39
Maplesville - . . . . .	24 63
Kingston - . . . . .	27 90
Coosauda - . . . . .	18 108
Montgomery - . . . . .	10 118

<i>290. From Columbus, Mi. to Montgomery.</i>	
To Pickensville, Al. - . . . . .	23
Carrollton - . . . . .	12 35
Clinton - . . . . .	24 59
Springfield - . . . . .	9 68
Erie - . . . . .	14 82
Greensboro - . . . . .	16 98
Marion - . . . . .	18 116
Hamburg - . . . . .	7 1 3
Selma - . . . . .	18 141
Vernon - . . . . .	26 167
Washington - . . . . .	10 177
Montgomery - . . . . .	10 187

<i>291. From Tuscumbia to Columbus, Mi.</i>	
To Russellville - . . . . .	18
Pikeville - . . . . .	39 57
Columbus - . . . . .	60 117

<i>292. From Montgomery to Claiborne.</i>	
To Burnt Corn as in No. 281.	90
Monroeville - . . . . .	12 102
Claiborne - . . . . .	12 114

<i>293. From Montgomery to Columbia.</i>	
To Mount Meigs - . . . . .	13
China Grove - . . . . .	27 40
Monticello - . . . . .	18 58
Louisville - . . . . .	7 65
Clayton - . . . . .	12 77
Irwinton - . . . . .	20 97
Franklin - . . . . .	24 121
Columbia - . . . . .	22 143

<i>294. From Blakely To Pensacola, Fl. T.</i>	
	50

**MISSISSIPPI.**

<i>295. From Columbus to Natchez.</i>	
To the Choctaw Agency - . . . . .	23
Louisville - . . . . .	25 48
Doak's Stand - . . . . .	52 100



	Miles.
Milledgeville . . . . .	4 104
Madisonville . . . . .	12 116
Jackson . . . . .	19 134
Clinton . . . . .	10 144
Raymond . . . . .	9 153
Auburn . . . . .	14 167
Cayuga . . . . .	12 179
Rocky Spring . . . . .	4 183
Willow Spring . . . . .	9 192
Port Gibson . . . . .	9 201
Fayette . . . . .	16 217
Greenville . . . . .	6 223
Washington . . . . .	19 242
Natchez . . . . .	6 248

296. *From Jackson to Vicksburg.*

To Clinton . . . . .	10
Fleetwood . . . . .	8 18
Amsterdam . . . . .	17 35
Montalban . . . . .	10 45
Vicksburg . . . . .	9 54

297. *From Natchez to St. Francisville, La.*

To Cold Spring . . . . .	18
Woodville . . . . .	16 34
Laurel Hill, La. . . . .	15 49
St. Francisville . . . . .	14 63

**LOUISIANA.**

298. *From St. Francisville to New Orleans.*

To Jackson . . . . .	12
Baton Rouge . . . . .	32 44
Manshac . . . . .	12 56
Iberville . . . . .	7 63
Donaldsonville . . . . .	23 86
Bringiers . . . . .	5 91
Bonnet Carre . . . . .	24 115
New Orleans . . . . .	36 151

299. *From Opelousas to Natchitoches.*

To Bayou Chicot . . . . .	28
Cheneyville . . . . .	14 42
Alexandria . . . . .	30 72
Cotile . . . . .	25 97
Natchitoches . . . . .	57 154

300. *From Natchitoches to Fort Jesup.*

To Bayou Adayes . . . . .	7
Fort Jesup . . . . .	18 25

**ARKANSAS TERRITORY.**

301. *From Little Rock to Bainbridge, Mo.*

To Little Red River . . . . .	67
-------------------------------	----

	Miles.
Batesville . . . . .	33 100
Jackson . . . . .	50 150
Columbia . . . . .	14 164
Hix's Ferry . . . . .	16 180
Greenville, Mo. . . . .	56 236
Jackson . . . . .	55 291
Bainbridge . . . . .	12 303

**TENNESSEE.**

302. *From Nashville to Tuscumbia.*

To Good Spring . . . . .	12
Franklin . . . . .	6 18
Spring Hill . . . . .	12 30
Columbia . . . . .	12 42
Mount Pleasant . . . . .	10 52
Lawrenceburg . . . . .	23 75
Florence . . . . .	46 121
Tuscumbia . . . . .	4 125

303. *From Nashville to Huntsville, Al. via Murfreesboro.*

To Mount View . . . . .	11
Murfreesboro . . . . .	22 33
Shelbyville . . . . .	26 59
Lynchburg . . . . .	14 73
Fayetteville . . . . .	13 86
Hazle Green . . . . .	16 102
Meridianville . . . . .	7 109
Huntsville . . . . .	8 117

304. *From Nashville to Huntsville, via Columbia and Pulaski.*

To Columbia as in No. 302. . . . .	42
Pulaski . . . . .	33 75
Elkton . . . . .	15 90
Huntsville . . . . .	30 120

305. *From Nashville to Memphis.*

To Chesnut Grove . . . . .	18
Charlotte . . . . .	22 40
Reynoldsburg . . . . .	38 78
Huntingdon . . . . .	31 109
Jackson . . . . .	38 147
Bolivar . . . . .	28 175
Middleburg . . . . .	7 182
Somerville . . . . .	16 198
Morning Sun . . . . .	21 219
Raleigh . . . . .	12 231
Memphis . . . . .	8 239

306. *From Nashville to Mill's Point, Ky.*

To Reynoldsburg as in No. 305. . . . .	78
Paris . . . . .	30 108
Cullen . . . . .	14 122
Dresden . . . . .	9 131
Troy . . . . .	29 160
Mill's Point . . . . .	19 179



307. *From Blountsville to Huntsville, Al. via Knoxville and McMinnville.*

	Miles.
To Kingsport	16
Surgoinesville	17 33
Rogersville	10 43
Bean's Station	18 61
Rutledge	9 70
Blain's X Roads	12 82
Knoxville	21 103
Campbell's Station	16 119
Kingston	25 144
Sparta	62 206
McMinnville	25 231
Winchester	42 273
Salem	10 283
New Market, Al.	17 300
Huntsville	17 317

308. *From Knoxville to Nashville, via Sparta and Murfreesboro.*

To Campbell's Station	16
Kingston	25 41
Sparta	62 103
McMinnville	25 128
Danville	22 150
Readyville	8 158
Murfreesboro	12 170
Jefferson	10 180
Mount View	12 192
Nashville	11 203

309. *From Knoxville to Nashville, via Sparta and Lebanon.*

To Sparta as in No. 308.	103
Allen's Ferry	18 121
Liberty	17 138
Alexandria	7 145
Lebanon	16 161
Nashville	31 192

310. *From Shown's X Roads to Knoxville.*

To Elizabethtown	34
Jonesboro	18 52
Greenville	24 76
Wood's Ferry	10 86
Newport	12 98
Dandridge	15 113
New Market	14 127
Knoxville	20 147

311. *From Knoxville to Huntsville, Al.*

To Marysville	17
Madisonville	11 28
Athens	14 42
Washington	23 65
Pikeville	23 88
Mount Airy	14 102
Delphi	10 112
Jasper	21 133

	Miles.
Belletonte, Al.	32 165
Woodsville	21 186
Huntsville	30 216

312. *From Knoxville to Spring Place, Ga.*

To Campbell's Station	14
New Philadelphia	20 34
Athens	20 54
Calhoun	15 69
Spring Place, Ga.	25 94

313. *From Asheville, N. C. to Nashville.*

To Warm Spring	36
Newport, Te.	25 61
Dandridge	5 66
New Market	14 80
Knoxville	20 100
Nashville as in No. 309.	192 292

314. *From Sparta to Glasgow, Ky.*

To Milledgeville	10
Gainesboro	30 40
McLeansville	17 57
Tompkinsville, Ky.	12 69
Glasgow	26 95

315. *From Sparta to Gallatin.*

To Milledgeville	10
Mount Richardson	18 28
Carthage	15 43
Dixon's Springs	10 53
Hartsville	6 59
Cairo	14 73
Gallatin	5 78

316. *From Jackson to Memphis.*

To Denmark	12
Brownsville	16 28
Durhamville	15 43
Covington	7 50
Randolph	16 66
Memphis	34 100

317. *From Asheville, N. C. to Bean's Station.*

To Warm Springs	36
Greenville, Te.	27 63
Cheek's X Roads	24 87
Bean's Station	12 99

318. *From Warm Springs, N. C. to Huntsville.*

To Newport, Te.	25
Sevierville	30 55
Marysville	30 85
Huntsville as in No. 311.	199 284



	Miles.	
319. <i>From Florence, Al. to Memphis.</i>		
To Savannah	49	
Purdy	17	66
Bolivar	28	94
Memphis as in No. 305.	64	158

## KENTUCKY.

### 320. *From Maysville to Louisville.*

To Washington	4	
May's Lick	8	12
Ellisburg	13	25
Millersburg	11	36
Paris	7	43
Lexington	18	61
Versailles	12	73
Frankfort	13	86
Hardinsville	8	94
Clay Village	8	102
Shelbyville	5	107
Simpsonville	8	115
Boston	4	119
Middletown	7	126
Louisville	12	138

### 321. *From Louisville to Nashville.*

To West Point	21	
Elizabethtown	22	43
Munfordsville	27	70
Three Forks	15	85
Dripping Springs	10	95
Smith's Grove	3	98
Bowling Green	13	111
Franklin	20	131
Tyree Springs	21	152
Haysboro	15	167
Nashville	6	173

### 322. *From Calletsburg to Frankfort.*

To Little Sandy	24	
Tripletts	38	62
Owingsville	16	78
Mount Sterling	13	91
Winchester	15	106
Lexington	20	126
Frankfort	25	151

### 323. *From Frankfort to Nashville, Te.*

To Lawrenceburg	12	
Salvisa	9	21
Harrodsburg	9	30
Perryville	10	40
Lebanon	19	59
New Market	6	65
Allenton	9	74
Campbellsville	3	77
Greensburg	12	89
Monroe	13	102

	Miles.	
Glasgow	20	122
Scottsville	23	145
Gallatin	37	182
Henderson	10	192
Nashville	14	206

### 324. *From Frankfort to Somerset.*

To Lawrenceburg	12	
Salvisa	9	21
Harrodsburg	9	30
Danville	11	41
Stanford	11	52
Waynesburg	17	69
Somerset	17	86

### 325. *From Lexington to Bean's Station, Te.*

To Nicholasville	13	
Lancaster	23	36
Stanford	8	44
Crab Orchard	10	54
Mount Vernon	12	66
London	14	80
Barbourville	31	111
Cumberland Ford	14	125
Cumberland Gap	18	143
Tazewell	12	155
Bean's Station	17	172

### 326. *From Lexington to Cincinnati.*

To Centreville	13	
Jacksonville	3	16
Cynthiana	10	26
Falmouth	22	48
Grant's Lick	18	66
Alexandria	7	73
Newport	14	87
Cincinnati	1	88

### 327. *From Lexington to Nashville.*

To Nicholasville	13	
Shaker Town	12	25
Harrodsburg	7	32
Nashville as in No. 323.	176	208

### 328. *From Lexington to Frankfort, via Georgetown.*

To Doneraile	6	
Georgetown	7	13
Great Crossings	2	15
Frankfort	15	30

### 329. *From Lexington to Richmond.*

To Athens	10	
Richmond	15	25



	Miles.
330. From West Point to Shawneetown, Il.	
To Little York	14
Brandenburg	4 18
Hardinsburg	26 44
Greensboro	42 86
Henderson	30 116
Morganfield	25 141
Mount Zion	5 146
Raleigh	5 151
Shawneetown	5 156

331. From Bowling Green to Nashville	
To South Union	14
Russellville	14 28
Adairville	12 40
Springfield	11 51
Nashville	25 76

332. From Russellville to Shawneetown, Il.	
To Greenville	34
Madisonville	23 57
Carlo	18 75
Morganfield	20 95
Shawneetown, Il.	15 110

333. From Frankfort to Cincinnati, O.	
To Georgetown	17
Williamstown	27 44
Gaines' X Roads	16 60
Florence	8 68
Covington	11 79
Cincinnati	1 80

334. From Hopkinsville to Nashville.	
To Oak Grove	12
Clarksville	13 25
Lowes	25 50
Nashville	21 71

335. From Harrodsburg to Richmond.	
To Danville	11
Lancaster	11 22
Richmond	22 44

336. From Nashville to Shawneetown, Il.	
To Springfield	25
Adairville	11 36
Russellville	12 48
Shawneetown, Il. as in No.	
332.	-110 158

337. From Louisville to Lebanon.	
To Shepherdsville	24
Bardstown	18 42
Fredericktown	8 50

	Miles.
Springfield	9 59
Lebanon	8 67

338. From Russellville to Smithland.	
To Elkton	15
Hopkinsville	20 35
Oakland	10 45
Princeton	16 61
Salem	29 90
Smithland	15 105

OHIO.

339. From Cleveland to Cincinnati.	
To Strongsville	15
Brunswick	7 22
Medina	7 29
Guilford	6 35
Jackson	6 41
Wooster	12 53
Loudonville	20 73
Mount Vernon	21 94
Sunbury	23 117
Genoa	5 122
Blendon	7 129
Columbus	10 139
Cincinnati	-113 252

340. From Wheeling, Va. to Cincinnati, via Zanesville and Columbus.

To St. Clairsville	9
Morristown	9 18
Fairview	10 28
Middleburn	8 36
Washington	6 42
Cambridge	8 50
Norwich	12 62
Zanesville	12 74
Irville	11 85
Hanover	7 92
Newark	8 100
Granville	8 108
Columbus	28 136
Franklinton	1 137
Lawrenceville	22 159
Springfield	20 179
Yellow Springs	7 186
Xenia	10 196
Waynesville	14 210
Lebanon	10 220
Sharonville	15 235
Reading	4 239
Cincinnati	10 249

341. From Wheeling to Maysville, Ky.

To Zanesville	74
Somerset	18 92
Rushville	8 100
Lancaster	10 110



	Miles.		Miles.
Tarlton - - - - -	15	125	
Kingston - - - - -	8	133	
Chillicothe - - - - -	10	143	
Bainbridge - - - - -	18	161	
Sinking Spring - - - - -	16	177	
West Union - - - - -	23	200	
Maysville, Ky. - - - - -	18	218	
<hr/>			
342. <i>From Wheeling to Cincinnati, via Chillicothe.</i>			
To Zanesville as in No. 340. -	74		
Chillicothe as in No. 341. -	69	143	
Cincinnati as in No. 362. -	93	236	
<hr/>			
343. <i>From Wheeling to Cincinnati, via Circleville and Lebanon.</i>			
To Zanesville as in No. 340. -	74		
Cincinnati as in No. 350. -	161	235	
<hr/>			
344. <i>From Sandusky City to Cincinnati, via Dayton.</i>			
To Lower Sandusky - - - - -	28		
Fort Seneca - - - - -	9	37	
Oakley - - - - -	6	43	
Tymochtee - - - - -	12	55	
Upper Sandusky - - - - -	9	64	
Grand - - - - -	10	74	
Hardin - - - - -	16	90	
Bellefontaine - - - - -	20	110	
West Liberty - - - - -	10	120	
Urbanna - - - - -	10	130	
Springfield - - - - -	13	143	
Fairfield - - - - -	13	156	
Dayton - - - - -	10	166	
Alexandersville - - - - -	7	173	
Miamisburg - - - - -	3	176	
Franklin - - - - -	7	183	
Middletown - - - - -	6	189	
Hamilton - - - - -	13	202	
Carthage - - - - -	15	217	
Cincinnati - - - - -	6	223	
<hr/>			
345. <i>From Ashtabula to Wheeling, Va.</i>			
To Jefferson - - - - -	9		
Austinburg - - - - -	6	15	
Morgan - - - - -	3	18	
Orwell - - - - -	11	29	
Bloomfield - - - - -	5	34	
Bristolville - - - - -	4	38	
Warren - - - - -	11	49	
Canfield - - - - -	16	65	
Columbiana - - - - -	11	76	
New Lisbon - - - - -	10	86	
Wellsville - - - - -	12	98	
Knoxville - - - - -	8	106	
Steubenville - - - - -	13	119	
Wellsburg - - - - -	8	127	
Wheeling - - - - -	16	143	
<hr/>			
346. <i>From Sandusky City to Cincinnati, via Springfield and Yellow Springs.</i>			
To Springfield as in No. 340. -	143		
From Springfield to Cincinnati, via Yellow Springs as in No. 340. - - - - -	70	213	
<hr/>			
347. <i>From Zanesville to Cleveland.</i>			
To Dresden - - - - -	14		
Roscoe - - - - -	14	28	
Coshocton - - - - -	1	29	
Newcomerstown - - - - -	17	46	
Gnaddenhutten - - - - -	11	57	
New Philadelphia - - - - -	10	67	
Zoar - - - - -	10	77	
Sandyville - - - - -	4	81	
Canton - - - - -	13	94	
Greentown - - - - -	10	104	
Union - - - - -	4	108	
Middleburg - - - - -	8	116	
Talmadge - - - - -	3	119	
Northampton - - - - -	6	125	
Stow - - - - -	3	128	
Cleveland as in No. 355. -	28	156	
<hr/>			
348. <i>From Columbus to Sandusky.</i>			
To Blendon - - - - -	10		
Genoa - - - - -	7	17	
Sunbury - - - - -	5	22	
Mount Vernon - - - - -	23	45	
Fredericktown - - - - -	7	52	
Bellville - - - - -	9	61	
Mansfield - - - - -	10	71	
Truxville - - - - -	12	83	
New Haven - - - - -	11	94	
Lafayette - - - - -	5	99	
Norwalk - - - - -	13	112	
Milan - - - - -	4	116	
Sandusky - - - - -	12	128	
<hr/>			
349. <i>From Steubenville to Chardon.</i>			
To Richmond - - - - -	11		
Rocktown - - - - -	17	28	
Centreville - - - - -	5	33	
New Harrisburg - - - - -	7	40	
Waynesburg - - - - -	6	46	
Canton - - - - -	12	58	
Randolph - - - - -	15	73	
Rootstown - - - - -	5	78	
Ravenna - - - - -	6	84	
Shalersville - - - - -	5	89	
Mantua - - - - -	4	93	
Auburn - - - - -	6	99	
Newbury - - - - -	7	106	
Chardon - - - - -	9	115	
<hr/>			
350. <i>From Zanesville to Cincinnati, via Lebanon.</i>			
To Lancaster - - - - -	36		
Circleville - - - - -	22	58	



	Miles.
Williamsport	10 68
New Holland	8 76
Washington	10 86
Wilmington	22 108
Clarksville	9 117
Rochester	8 125
Lebanon	7 132
Cincinnati	29 161

351. From Cincinnati to Indianapolis, via Brookville.

To Cheviot	7
Miami	10 17
Harrison	8 25
New Trenton	7 32
Brookville	11 43
Somerset	15 58
Rushville	16 74
Hanover	17 91
Indianapolis	24 115

352. From Cincinnati to Indianapolis, via Lawrenceburg.

To Cheviot	7
Elizabethtown	10 17
Hardinsburg	3 20
Lawrenceburg	2 22
Manchester	9 31
Napoleon	21 52
Greensburg	12 64
Shelbyville	22 86
Indianapolis	27 113

353. From Cincinnati to Greenville.

To Carthage	6
Hamilton	15 21
Middletown	13 34
Franklin	6 40
Miamisburg	7 47
Alexandersville	3 50
Dayton	7 57
Little York	8 65
Union	4 69
West Milton	6 75
Troy	6 81
Piqua	2 83
Greenville	25 108

354. From Dayton to Indianapolis.

To Liberty	7
West Alexandria	14 21
Eaton	5 26
Richmond	16 42
Centreville	6 48
Germantown	7 55
Dublin	4 59
Lewisville	7 66
Middleton	6 72
Charlottesville	8 80

	Miles.
Greenfield	9 89
Columbia	10 99
Indianapolis	12 111

355. From Beaver, Pa. to Cleveland.

To Griersburg	12
Petersburg	9 21
Poland	9 30
Boardman	3 33
Canfield's	5 38
Elsworth	5 43
Milton	8 51
Palmyra	3 54
Edinburg	7 61
Ravenna	6 67
Stow	10 77
Hudson	6 83
Twinsburg	5 88
Bedford	7 95
Newburg	5 100
Cleveland	5 105

356. From Erie, Pa. to Cleveland.

To Fairview	9
Springfield	11 20
Salem	10 30
Kingsville	8 38
Ashtabula	7 45
Geneva	8 53
Harpersfield	2 55
Unionville	4 59
Madison	2 61
Painesville	12 73
Mentor	6 79
Euclid	18 97
Cleveland	6 103

357. From Steubenville to Wooster.

To Richmond	11
Annapolis	5 16
Germano	5 21
New Rumley	6 27
New Hagerstown	9 36
Leesville	2 38
New Philadelphia	12 50
Canal Dover	3 53
Mount Eaton	17 70
Wooster	15 85

358. From Beaver, Pa. to Lower Sandusky.

To Ohioville	11
Foulkstown	7 18
New Lisbon	14 32
New Garden	9 41
Paris	14 55
Osnaburg	6 61
Canton	4 65
Massillon	8 73
Dalton	11 84
Wooster	11 95



	Miles.	
Jeromesville . . . . .	15	110
Mifflin . . . . .	10	120
Mansfield . . . . .	8	128
Truxville . . . . .	12	140
New Haven . . . . .	11	151
La Fayette . . . . .	5	156
Norwalk . . . . .	13	169
Monroeville . . . . .	6	175
Lyme . . . . .	6	181
York . . . . .	9	190
Lower Sandusky . . . . .	9	199

## 359. From Youngstown to Salem.

To Hubbard . . . . .	6	
Brookfield . . . . .	6	12
Hartford . . . . .	5	17
Vernon . . . . .	5	22
Kinsman's . . . . .	6	28
Williamsfield . . . . .	5	33
Andover . . . . .	5	38
Pierpont . . . . .	9	47
Kelloggsville . . . . .	9	56
Salem . . . . .	7	63

## 360. From Steubenville to Zanesville.

To Bloomfield . . . . .	13	
Greene . . . . .	4	17
Cadiz . . . . .	5	22
Moorfield . . . . .	10	32
Londonderry . . . . .	8	40
Winchester . . . . .	5	45
Cambridge . . . . .	11	56
Zanesville . . . . .	24	80

## 361. From Cleveland to Lower Sandusky.

To Brooklyn . . . . .	4	
Rockport . . . . .	4	8
Dover . . . . .	4	12
Elyria . . . . .	12	24
Amherst . . . . .	6	30
Henrietta . . . . .	6	36
Florence . . . . .	4	40
Eldridge . . . . .	5	45
Milan . . . . .	5	50
Norwalk . . . . .	4	54
Monroeville . . . . .	6	60
Lyme . . . . .	6	66
York . . . . .	9	75
Lower Sandusky . . . . .	9	84

## 362. From Chillicothe to Cincinnati.

Bainbridge . . . . .	18	
Hillsboro . . . . .	19	37
Williamsburg . . . . .	28	65
Batavia . . . . .	7	72
Newtown . . . . .	11	83
Cincinnati . . . . .	10	93

## 363. From Poland to Fairport.

	Miles.	
To Youngstown . . . . .	6	
Weathersfield . . . . .	8	14
Warren . . . . .	7	21
Souhington . . . . .	8	29
Farmington . . . . .	4	33
Parkman's . . . . .	5	38
Burton . . . . .	7	45
Claridon . . . . .	4	49
Chardon . . . . .	7	56
Concord . . . . .	7	63
Painsville . . . . .	5	68
Fairport . . . . .	2	70

## 364. From Columbus to Upper Sandusky.

To Worthington . . . . .	10	
Delaware . . . . .	15	25
Norton . . . . .	11	36
Marion . . . . .	11	47
Little Sandusky . . . . .	13	60
Upper Sandusky . . . . .	5	65

## 365. From Columbus to Portsmouth.

To South Bloomfield . . . . .	17	
Circleville . . . . .	9	26
Chillicothe . . . . .	19	45
Piketon . . . . .	20	65
Lucasville . . . . .	13	78
Portsmouth . . . . .	12	90

## 366. From Marietta to Zanesville.

To Carroll . . . . .	12	
Waterford . . . . .	8	20
Olive Green . . . . .	3	23
McConnellsville . . . . .	16	39
Blue Rock . . . . .	12	51
Zanesville . . . . .	13	64

## 367. From Lebanon to Brookville, Ia.

To Monroe . . . . .	8	
Hamilton . . . . .	12	20
Rossville . . . . .	1	21
Oxford . . . . .	12	33
Springfield . . . . .	10	43
Brookville . . . . .	7	50

## 368. From Lancaster to Mount Vernon.

To Pleasantville . . . . .	6	
Thornville . . . . .	10	16
Newark . . . . .	11	27
Newton . . . . .	6	33
Utica . . . . .	5	38
Mount Vernon . . . . .	14	52

## 369. From Lancaster to Columbus.

To Courtwright . . . . .	10	
Lithopolis . . . . .	4	14



	Miles.
Oregon . . . . .	4 18
Columbus . . . . .	10 28

370. From Chillicothe to Gallipolis.

To Richmond Dale . . . . .	12
Jackson . . . . .	16 28
Gallipolis . . . . .	34 62

**MICHIGAN.**

371. From Detroit to Chicago, Il.

To Dearbornville . . . . .	10
Ypsilanti . . . . .	22 32
Saline . . . . .	12 44
Clinton . . . . .	13 57
Tecumseh . . . . .	6 63
Springville . . . . .	13 76
Jonesville . . . . .	29 105
Branch . . . . .	22 127
Sherman . . . . .	22 149
White Pigeon . . . . .	12 161
Adamsville . . . . .	20 181
Edwardsburg . . . . .	5 186
Niles . . . . .	9 195
Hudson, Ia. . . . .	18 213
Laporte . . . . .	13 226
Michigan City . . . . .	12 238
Chicago, Il. . . . .	48 286

372. From Detroit to Marshall.

To Bucklin . . . . .	17
Borodino . . . . .	13 30
Dixboro . . . . .	7 37
Ann Arbor . . . . .	5 42
Dexter . . . . .	10 52
Lima . . . . .	5 57
Sylvan . . . . .	8 65
Jacksonsburg . . . . .	18 83
Barry . . . . .	6 89
Waterburg . . . . .	16 105
Marshall . . . . .	8 113

373. From Detroit to Lower Sandusky.

To Mongaugon . . . . .	15
Brownston . . . . .	6 21
Monroe . . . . .	18 39
Erie . . . . .	10 49
Toledo . . . . .	9 58
Maumee, O. . . . .	11 69
Perrysburg . . . . .	1 70
Lower Sandusky . . . . .	32 102

374. From Monroe to Adrian.

To Atamson . . . . .	7
Raisinville . . . . .	6 13
Dundee . . . . .	4 17

	Miles.
Tecumseh . . . . .	14 31
Adrian . . . . .	10 41

375. From Detroit to Pontiac.

To Royal Oak . . . . .	14
Bloomfield . . . . .	5 19
Pontiac . . . . .	7 26

**INDIANA.**

376. From Indianapolis to Terre Haute.

To Belleville . . . . .	20
Danville . . . . .	7 27
Greencastle . . . . .	22 49
Gallatin . . . . .	35 84
Terre Haute . . . . .	12 96

377. From Indianapolis to Madison.

To Franklin . . . . .	20
Edinburg . . . . .	12 32
Columbus . . . . .	11 43
Geneva . . . . .	12 55
Vernon . . . . .	11 66
Lancaster . . . . .	12 78
Madison . . . . .	9 87

378. From Louisville, Ky. to Vincennes.

To New Albany, Ia. . . . .	4
Greenville . . . . .	10 14
Fredericksburg . . . . .	16 30
Paoli . . . . .	17 47
Hindostan . . . . .	24 71
Mount Pleasant . . . . .	4 75
Washington . . . . .	16 91
Berryville . . . . .	6 97
Vincennes . . . . .	14 111

379. From Vincennes to Lafayette.

To Carlisle . . . . .	19
Merom . . . . .	14 33
Terre Haute . . . . .	32 65
Clinton . . . . .	15 80
Montezuma . . . . .	8 88
Newport . . . . .	9 97
Perrysville . . . . .	15 112
Covington . . . . .	7 119
Portland . . . . .	7 126
Attica . . . . .	7 133
Lafayette . . . . .	26 159

380. From Lafayette to Laporte.

To Monticello . . . . .	42
Kankakee River . . . . .	40 82
Laporte . . . . .	32 114



	Miles.	
381. <i>From Louisville, Ky. to Orleans.</i>		
To New Albany, Ia. . . . .	4	
Jeffersonville . . . . .	3	7
New Providence . . . . .	18	25
Salem . . . . .	17	42
Orleans . . . . .	20	62
382. <i>From Richmond to Cincinnati.</i>		
To Brownsville . . . . .	10	
Liberty . . . . .	5	15
Dunlapville . . . . .	5	20
Fairfield . . . . .	7	27
Brookville . . . . .	6	33
New Trenton . . . . .	10	43
Harrison . . . . .	7	50
Cheviot . . . . .	18	68
Cincinnati . . . . .	7	75
383. <i>From Brookville to Centreville.</i>		
To Blooming Grove . . . . .	6	
Connersville . . . . .	13	19
Milton . . . . .	10	29
Centreville . . . . .	10	39
384. <i>From Madison to Terre Haute.</i>		
To Lancaster . . . . .	9	
Vernon . . . . .	12	21
Geneva . . . . .	11	32
Columbus . . . . .	12	44
Bloomington . . . . .	35	79
Bowling Green . . . . .	41	120
Terre Haute . . . . .	24	144
385. <i>From Vincennes to Evansville.</i>		
To Princeton . . . . .	26	
Sandersville . . . . .	17	43
Evansville . . . . .	12	55
386. <i>From Princeton to Mount Zion, Ky.</i>		
To Owensville . . . . .	10	
Cynthiana . . . . .	6	16
New Harmony . . . . .	14	30
Mount Vernon . . . . .	15	45
Mount Zion, Ky. . . . .	25	70
From Cincinnati to Indianapolis, via Brookville . . . . . 115 See Route No. 351. Ohio.		
From Cincinnati to Indianapolis, via Lawrenceburg . . . . . 113 See Route No. 352. Ohio.		
From Dayton to Indianapolis, via Centreville . . . . . 111 See Route No. 354. Ohio.		

## ILLINOIS.

387. <i>From Shawneetown to Bainbridge, Mo.</i>		
	Miles.	
To Vienna . . . . .	40	
Mount Pleasant . . . . .	10	50
Jonesboro . . . . .	10	60
Bainbridge, Mo. . . . .	10	70
388. <i>From Shawneetown to St. Louis, Mo.</i>		
To Equality . . . . .	10	
Curran . . . . .	19	29
Frankfort . . . . .	16	45
Nashville . . . . .	46	91
Belleville . . . . .	34	125
St. Louis, Mo. . . . .	15	140
389. <i>From Vincennes, Ia. to St. Louis, Mo.</i>		
To Lawrenceville, Il. . . . .	10	
Maysville . . . . .	40	50
Salem . . . . .	37	87
Carlyle . . . . .	25	112
Lebanon . . . . .	29	141
Belleville . . . . .	12	153
St. Louis, Mo. . . . .	15	168
390. <i>From Shawneetown to Vandalia.</i>		
To Equality . . . . .	10	
Moore's Prairie . . . . .	43	53
Mount Vernon . . . . .	14	67
Walnut Hill . . . . .	18	85
Carlyle . . . . .	17	102
Vandalia . . . . .	30	132
391. <i>From Salem to St. Louis, Mo.</i>		
To Vandalia . . . . .	26	
Greenville . . . . .	20	46
Hickory Grove . . . . .	10	56
Edwardsville . . . . .	25	81
St. Louis, Mo. . . . .	22	103
392. <i>From Vandalia to Galena.</i>		
To Hillsboro . . . . .	28	
Macaupin Point . . . . .	23	51
Springfield . . . . .	28	79
Peoria . . . . .	66	145
Dixon's Ferry . . . . .	99	244
Galena . . . . .	61	305
393. <i>From St. Louis, Mo. to Chicago, Il.</i>		
To Edwardsville . . . . .	22	
Carlinville . . . . .	40	62
Macaupin Point . . . . .	24	86
Springfield . . . . .	28	114
Pleasant Grove . . . . .	56	170
Peoria . . . . .	10	180
Ottawa . . . . .	68	248



	Miles.
Dresden .....	35 293
Joliet .....	12 305
New Albany .....	32 337
Chicago .....	4 341

394. *From St. Louis to Springfield, via Carrollton.*

To Lower Alton .....	20
Carrollton .....	40 60
White Hall .....	14 74
Manchester .....	9 83
Jacksonville .....	11 94
Berlin .....	21 115
Springfield .....	15 130

395. *From Springfield to Terre Haute, Ia.*

To Shelbyville .....	61
Paradise .....	26 87
Charleston .....	10 97
Bachelorsville .....	9 106
Grand View .....	11 117
Paris .....	10 127
Elbridge .....	10 137
Terre Haute, Ia. ....	10 147

396. *From Springfield to Quincy.*

To Berlin .....	15
Jacksonville .....	24 39
Exeter .....	10 49
Naples .....	10 59
Liberty .....	30 89
Quincy .....	20 109

397. *From Vincennes to Chicago, Il.*

To Palestine, Il. ....	25
York .....	15 40
Darwin .....	10 50
Livingston .....	10 60
Paris .....	16 76
Bloomfield .....	14 90
Georgetown .....	16 106
Danville .....	14 120
Iroquois River .....	48 168
Kankakee River .....	20 188
Chicago .....	54 242

398. *From Chicago to Galena.*

To Fountain Bluff .....	30
Fox River .....	13 43
Rock River .....	32 75
Gratiots Grove .....	68 143
White Oak Point .....	5 148
Galena .....	13 161

399. *From Galena to Fort Winnebago.*

To Elk Grove, Wi. T. ....	20
Mineral Point .....	20 40
Dodgeville .....	9 49

	Miles.
Porters Grove .....	9 58
Blue Mounds .....	9 67
Twelve Mile Creek .....	44 111
Duck Creek .....	8 119
Fort Winnebago .....	4 123

400. *From Galena to Prairie du Chien.*

To Elk Grove, Wi. T. ....	20
Gibraltar .....	22 42
Cassville .....	16 58
Prairie du Chien .....	32 90

401. *From Galena to Peru.*

To Dubuque .....	16
Peru .....	6 22

402. *From Belleville to St. Charles, Mo.*

To Collinsville .....	11
Edwardsville .....	8 19
Lower Alton .....	12 31
Upper Alton .....	2 33
St. Charles, Mo. ....	28 61

403. *From Vincennes, Ia. to St. Louis, Mo. via Vandalia.*

To Salem as in No. 389. ....	87
Vandalia .....	26 113
St. Louis as in No. 391. ....	77 190

## MISSOURI.

404. *From St. Louis to Jefferson City.*

To St. Charles .....	20
Stockland .....	10 30
Logan .....	25 55
Lewiston .....	11 66
Danville .....	8 74
Williamsburg .....	8 82
Fulton .....	16 98
Hibernia .....	22 120
Jefferson City .....	3 123

405. *From St. Louis to Fayette.*

To Fulton as before .....	98
Millersburg .....	10 108
Columbia .....	14 122
Rocheport .....	14 136
Franklin .....	12 148
Fayette .....	12 160

406. *From Fayette to Independence.*

To Chariton .....	14
Walnut Farm .....	7 21
Petitsaw Bluff .....	30 51
Dover .....	13 64



	Miles.
Lexington	10 74
Pleasant Grove	14 88
Independence	25 113

407. From St. Louis to Palmyra

To St. Charles	20
Troy	37 57
Auburn	12 69
Louisville	9 78
Bowling Green	14 92
Frankford	15 107
New London	7 114
Hannibal	10 124
Palmyra	13 137

408. From St. Louis to Jackson.

To Columbia, Il.	19
------------------	----

	Miles.
Waterloo	9 28
Kaskaskia	34 62
Perryville	23 85
Jackson	27 112

409. From St. Charles to Vandalia, Il.

To Alton	28
Edwardsville	12 40
Greenville	35 75
Vandalia	20 95

From Bainbridge

To Little Rock, Ar. T.	303
------------------------	-----

See Route No. 301. Ar. T.

STEAM-BOAT ROUTES.

410. From Boston to Eastport.

	Miles.
To Cape Ann, Ms.	45
Portsmouth, N. H.	36 81
Portland, Me.	64 145
Bath	45 190
Augusta	36 226
Hallowell	5 231
Gardiner	3 234
Boothbay	54 288
Owls Head	48 336
Belfast	30 366
Castine	12 378
Eastport	140 518

411. From New York to Boston, via Providence.

To Hell or Hurl Gate, N. Y.	6
Frog Point	9 15
Sands Point	5 20
Norwalk Island, Ct.	25 45
Stratford Point	15 60
New Haven Light House	13 73
Faulkner's Island	14 87
Saybrook Lt. House, mouth of Connecticut River	16 103
Off New London	14 117
Fisher's Island, west end	1 118
Watch Hill Light House	21 139
Point Judith, R. I.	9 148
Brenton's Point	10 158
Newport	2 160
Prudence Island, south end	6 166
Canonicut Point	9 175

	Miles.
Pawtucket River	5 180
Providence	6 186
By Boston and Providence Rail Road to Pawtucket	4 190
To Attleboro, Ms.	8 198
Wrentham	6 204
Walpole	8 212
Dedham	6 218
Boston	10 228

412. From New York to Boston, via Norwich, Ct.

To Connecticut River as in No. 411. Ct.	103
To Mouth of Thames River	14 117
New London	4 121
Gales' Ferry	5 126
Norwich Landing	9 135
Jewitts City	8 143
Plainfield	7 150
Sterling	4 154
Scituate, R. I.	11 165
Johnson	7 172
Providence	8 180
Boston, Ms.	42 222

413. From New York to Boston, via Hartford, Ct.

To mouth of Connecticut River as before, Ct.	103
To Saybrook	2 105
Lyme	5 110



	Miles.
Haddam	10 120
Middletown	12 132
Wethersfield	11 143
Hartford	5 148
Vernon	11 159
Tolland	7 166
Ashford	10 176
Pomfret	12 188
Thompson	8 196
Douglas, Ms.	11 207
Mendon	12 219
Medway	13 232
Dedham	12 244
Boston	10 254

414. From New York to Boston, via New Haven and Hartford.

To New Haven Light House as before, Ct.	73
To New Haven	4 77
By Land. { Wallingford	12 89
Meriden	5 94
Berlin	7 101
Hartford	10 111
Boston, Ms.	106 217

415. From New York to New Haven, via Norwalk, Fairfield, &c.

To Hurl Gate, N. Y.	6
Sawpits	28 34
Horseneck, Ct.	4 38
Stamford	6 44
Norwalk	11 55
Saugatuck	3 58
Fairfield	5 63
Bridgeport	4 67
Stratford	4 71
Milford	4 75
New Haven	10 85

416. From New York to Albany.

To Manhattanville, N. Y.	8
Fort Lee	2 10
Fort Washington	1 11
Fort Independence	2 13
Phillipstown	4 17
Tarrytown	10 27
Singsing	6 33
Haverstraw	3 36
Stony Point	3½ 39½
Fort Fayette	1 40½
St. Anthony's Nose	5 45½
West Point	7 52½
Cold Spring	3½ 56
New Windsor	4 60
Fishkill	¾ 60¾
Newburg	¾ 61¾
New Hamburg	6½ 68
Milton	4½ 72½
Poughkeepsie	3½ 76

	Miles.
Hyde Park	5 81
Pelham	3½ 84½
Esopus Landing	6 90½
Rhinebeck Landing	¼ 91
Redhook Lower Landing	7 98
Redhook Upper Landing	3 101
Clermont	2 103
Catskill	9 112
Hudson	5½ 117½
Coxsackie	7½ 125
Kinderhook Landing	1½ 126½
New Baltimore	3½ 130
Coeyman's	2 132
Schodac Landing	3 135
Overslaugh	7 142
Albany	3 145

417. From New York to Charleston, S. C. by Steam Packet.

To Sandy Hook	20
Off Capes of Delaware	150 170
Chesapeake Bay	160 330
Cape Hatteras	155 485
Cape Lookout	115 600
Cape Fear	110 710
Georgetown Entrance	110 820
Charleston	80 900

418. From New York to Philadelphia, via Camden and Amboy Rail Road.

To South Amboy by Steam-Boat	25
By Rail Road to Herbertsville	6½ 31½
To Spotswood	2½ 34
Hightstown	11 45
Centreville	4 49
Sand Hill	7 56
Bordentown	2½ 58½
White Hill	1½ 60
Burlington	8 68
Rancocus River	6 74
Pensauken Creek	5 79
Camden	7 86
Philadelphia by Steam-Boat	1 87

419. From New York to Montreal, U. C.

To Albany by Steam-Boat	145
Schenectady by Rail Road	15 160
Saratoga Springs	21½ 181½
By Stage to Sandy Hill	14½ 196
To Kingsbury	5 201
Fort Anne	3 204
White Hall	14 218
By Steam-Boat to Ticonderoga	24 242



	Miles.
On Lake Champlain. { Crown Point - . . . . .	15 257
Basin Harbor - . . . . .	12 269
Essex - . . . . .	12 281
Split Rock - . . . . .	2 283
Burlington - . . . . .	12 295
Port Kent - . . . . .	11 306
Plattsburg - . . . . .	15 321
Rouse's Point - . . . . .	27 348
Isle Au Noix - . . . . .	10 358
St. Johns - . . . . .	12 370
By Stage to La Prairie - . . . . .	18 388
By Steam-Boat to Montreal - . . . . .	9 397

420. *From Philadelphia to Trenton, N.J.*

To Bridesburg - . . . . .	6
Burlington - . . . . .	12 18
Bristol - . . . . .	1 19
Bordentown - . . . . .	10 29
Bloomsbury - . . . . .	6 35
Trenton - . . . . .	1 36

421. *From Philadelphia to New York, via Bordentown, N. J.*

To Bordentown - . . . . .	29
By Camden and Amboy Rail Road to South Amboy - . . . . .	33½ 62½
By Steam-Boat to New York - . . . . .	25 87½

422. *From Philadelphia to Wilmington, De.*

To Fort Mifflin - . . . . .	9
Lazaretto - . . . . .	5 14
Chester - . . . . .	4 18
Marcus Hook - . . . . .	4 22
Christiana Creek - . . . . .	8 30
Wilmington - . . . . .	3 33

423. *From Philadelphia to Cape May.*

To Chester - . . . . .	18
New Castle - . . . . .	17 35
Delaware City - . . . . .	6 41
Port Penn - . . . . .	5 46
Bombay Hook - . . . . .	11 57
Cape May Light House - . . . . .	44 101
Cape Island - . . . . .	4 105

424. *From Philadelphia to Baltimore, via New Castle and Frenchtown Rail Road.*

To New Castle by Steam-Boat	35
Frenchtown by Rail Road	16 51
By Steam-Boat to the Mouth of Elk River - . . . . .	13 64
To Grove Point - . . . . .	6 70
Pool's Island - . . . . .	16 86
Miller's Island - . . . . .	8 94
North Point - . . . . .	8 102
Sparrow's Point - . . . . .	4 106

	Miles.
Fort McHenry - . . . . .	6 112
Baltimore - . . . . .	3 115

425. *From Baltimore to Norfolk.*

To Fort McHenry, Md. - . . . . .	3
Sparrow's Point - . . . . .	6 9
North Point - . . . . .	4 13
Bodkin Point - . . . . .	4 17
Stony Point - . . . . .	4 21
Sandy Point - . . . . .	6 27
Thomas' Point - . . . . .	10 37
Three Sisters - . . . . .	6 43
Herring Bay - . . . . .	7 50
Sharp's Island - . . . . .	9 59
Cove Point - . . . . .	20 79
Drum Point, mouth of Patuxent River - . . . . .	6 85
Cedar Point - . . . . .	4 89
Point Lookout, mouth of the Potomac, Va. - . . . . .	17 105
Smith's Point - . . . . .	11 117
Windmill Point, mouth of the Rappahannock - . . . . .	21 138
Gwynn's Island - . . . . .	7 145
Point No Point - . . . . .	6 151
New Point Comfort - . . . . .	9 160
Back River Point - . . . . .	12 172
Old Point Comfort - . . . . .	10 182
Fort Calhoun - . . . . .	1 183
Craney Island - . . . . .	8 191
Norfolk - . . . . .	6 197

426. *From Baltimore to Richmond.*

To Norfolk as before, Va. - . . . . .	197
Craney Island - . . . . .	6 203
Newport News - . . . . .	9 212
Tindrel's Shoals - . . . . .	8 220
Burrill's Bay - . . . . .	7 227
James Town Island - . . . . .	12 239
Dancing Point - . . . . .	9 248
Tree Point - . . . . .	6 254
Windmill Point - . . . . .	9 263
Harrison's Point - . . . . .	6 269
City Point - . . . . .	5 274
Shurley Ferry - . . . . .	2 276
Osborn - . . . . .	10 286
Warwick - . . . . .	20 306
Richmond - . . . . .	7 313

427. *From Washington to Norfolk.*

To Alexandria, D. C. - . . . . .	5
Mount Vernon, Va. - . . . . .	9 14
Crane Island - . . . . .	12 26
Sandy Point, Md. - . . . . .	8 34
Boyd's Hole, Va. - . . . . .	18 52
Mathias Point - . . . . .	8 60
Cedar Point, Md. - . . . . .	7 67
Off Pope's Creek, Washington's Birth-Place, Va. - . . . . .	4 71
Blackstone's Island, Md. - . . . . .	15 86
Piney Point - . . . . .	12 98



	Miles.
Roger Point, Va. . . . .	16 114
Smith's Point, mouth of the Potomac . . . . .	5 119
Norfolk . . . . .	87 206

428. *From Washington to Richmond.*

To Norfolk as before, Va. . . . .	206
Richmond . . . do . . . . .	116 322

429. *From Norfolk to Petersburg.*

To City Point by Steam-Boat . . . . .	77
By Stage to Petersburg . . . . .	12 89

430. *From Norfolk to Richmond.*

To James Town Island . . . . .	42
City Point . . . . .	35 77
Warwick . . . . .	32 109
Richmond . . . . .	7 116

431. *From Baltimore to Easton.*

To North Point . . . . .	13
Annapolis . . . . .	24 37
Cambridge . . . . .	44 81
Easton . . . . .	24 105

432. *From Baltimore to Chester Town.*

To North Point . . . . .	13
Rock Hall . . . . .	14 27
Corsica . . . . .	12 39
Chestertown . . . . .	11 50

433. *From Baltimore to Lancaster, via Port Deposit.*

To North Point . . . . .	13
Pool's Island . . . . .	12 25
Spesutie Island . . . . .	16 41
Havre de Grace . . . . .	9 50
Port Deposit . . . . .	5 55
By Stage to Lancaster . . . . .	34 89

434. *From Edenton, N. C. to Blakely on Roanoke River.*

To Plymouth . . . . .	18
Jameston . . . . .	15 33
Williamston . . . . .	18 51
Hamilton . . . . .	26 77
Halifax . . . . .	65 142
Blakely . . . . .	12 154

435. *From Charleston to Savannah.*

To Sullivan's Island, S. C. . . . .	5
Coffin Land Light House . . . . .	8 13
Stono River . . . . .	9 22
Edisto River . . . . .	14 36
St. Helena Sound . . . . .	10 46

	Miles.
Port Royal Entrance . . . . .	26 72
Calibogue Sound . . . . .	15 87
Tybee Light House, Ga. . . . .	6 93
Savannah . . . . .	15 108

436. *From Savannah to Augusta.*

To Onslow Island, Ga. . . . .	7
Purisburg, S. C. . . . .	11 18
Ebenezer, Ga. . . . .	10 28
Sister's Ferry . . . . .	12 40
Hudson's Ferry . . . . .	13 53
Briar C. . . . .	12 65
Burton's Ferry . . . . .	14 79
Dog Ferry . . . . .	25 104
Gray's Landing, S. C. . . . .	14 118
Wallicon's Ferry, Ga. . . . .	18 136
Augusta . . . . .	4 140

437. *From Charleston to Columbia.*

To the Mouth of Santee River . . . . .	68
Vance's Ferry . . . . .	94 162
Mouth of the Congaree . . . . .	26 188
Columbia . . . . .	46 234

438. *From Charleston to Cheraw.*

To Georgetown Entrance . . . . .	80
Georgetown . . . . .	20 100
Mouth of the Little Pedee River . . . . .	34 134
Mars' Bluff . . . . .	66 200
Cheraw . . . . .	65 265

439. *From Savannah, Ga. to St. Augustine, Fl. T.*

To Mouth of Savannah River . . . . .	18
Wassaw Sound . . . . .	8 26
St. Catharine's Sound . . . . .	18 44
Sapelo Sound . . . . .	12 56
Darien . . . . .	30 86
St. Simon's Sound . . . . .	25 111
St. Andrew Sound . . . . .	15 126
St. Mary's . . . . .	35 161
Fernandina . . . . .	9 170
Mouth of St. John's River . . . . .	30 200
Jacksonville . . . . .	30 230
Mandarin . . . . .	20 250
Picolata and Bayard . . . . .	41 291
By Stage to St. Augustine . . . . .	18 309

440. *From Darien to Macon.*

To the Great Oboopee River . . . . .	65
Oconee River . . . . .	34 99
Hawkinsville . . . . .	94 193
Macon . . . . .	55 248

441. *From Columbus, Ga. to Apalachicola, Fl. T.*

To Roanoke, Ga. . . . .	60
-------------------------	----



	Miles
Irwinton, Al. . . . .	20 80
Fort Gaines, Ga. . . . .	34 114
Porter's Ferry . . . . .	42 156
Chattahoochee, Fl. T. . . . .	49 205
Aspalaga . . . . .	10 25
Fort Gadsden . . . . .	80 295
Apalachicola . . . . .	22 317

442. From Mobile to Columbus.

To	Miles
Junction of the Alabama and Tombeckbe Rivers	65
Jackson	50 115
St. Stephen's	9 124
Coffeeville	24 148
Pineville	30 178
Moscow	64 242
Demopolis	16 258
Walton's Landing	20 278
Jones' Bluff	25 303
Gainesville	24 327
Jamestown	12 339
Vienna	17 356
Fairfield	14 370
Pickensville	39 409
Columbus	34 443

443. From Mobile to Wetumpka.

To	Miles
Junction of the Alabama and Tombeckbe Rivers	65
Claiborne	72 137
Black's Bluff	46 183
Dale Town	35 218
Canton	14 232
Portland	29 261
Cahaba	21 282
Selma	18 300
Benton	35 335
Vernon	39 374
Loch Ranza	6 380
Washington	16 396
Montgomery	12 408
Cosauda	26 434
Wetumpka	25 459

444. From Mobile to Talassee.

To	Miles
Montgomery	408
Mouth of the Tallapoosa River	29 437
Talasee	56 493

445. From Mobile to Tuscaloosa.

To	Miles
Demopolis	258
Arcola	16 274
Eric	40 314
Tuscaloosa	80 394

446. From Mobile to New Orleans.

To	Miles
Cedar Point	28

	Miles.
Pascagoula . . . . .	26 54
Bay Biloxi . . . . .	20 74
Bay St. Louis . . . . .	31 105
Fort Pike . . . . .	33 138
Port Pontchartrain . . . . .	21 159
New Orleans . . . . .	5 164

447. From Decatur, Al. to Knoxville, Te.

To	Miles
Triana, Al.	20
Ditto's Landing	11 31
Gunter's Ferry	25 56
Bellefonte	33 89
The Suck, Te.	60 149
Washington	70 219
Kingston	54 273
Knoxville	80 353

448. From Pittsburg to New Orleans.

To	Miles
Middletown, Pa.	10
Economy	8 18
Beaver	12 30
Georgetown	13 43
Wellsville, O.	7 50
Steubenville	20 70
Wellsburg, Va.	7 77
Warren, O.	6 83
Wheeling, Va.	9 92
Sistersville	40 132
Newport, O.	27 159
Marietta	15 174
Vienna, Va.	6 180
Parkersburg	5 185
Belpre and Blennerhas-	
sett's Island	2 187
Troy, O.	12 199
Belleville, Va.	5 204
Letart's Rapids	28 232
Point Pleasant	30 262
Gallipolis, O.	3 265
Guyandot, Va.	35 300
Burlington, O.	7 307
Greenupsburg, Ky.	23 330
Concord, O.	12 342
Portsmouth	8 350
Alexandria	2 352
Vanceburg, Ky.	18 370
Manchester, O.	16 386
Maysville, Ky. and Aber-	
deen, O.	11 397
Charleston, Ky.	7 404
Ripley, O.	5 409
Levana, O. and Dover, Ky.	3 412
Augusta, Ky.	2 414
Mechanicsburg, O.	7 421
Neville	3 424
Moscow	3 427
Point Pleasant	4 431
New Richmond	4 435
Columbia	13 448
Cincinnati, O. and Coving-	
ton and Newport, Ky.	8 456
North Bend	17 473



	Miles.
Lawrenceburg, Ia. . . . .	7 480
Aurora . . . . .	3 483
Petersburg, Ky. . . . .	2 485
Bellevue . . . . .	7 493
Rising Sun, Ia. . . . .	2 495
Warsaw, Ky. . . . .	20 515
Vevay, Ia. and Ghent, Ky. . . . .	11 526
Port William, Ky. . . . .	8 534
Madison, Ia. . . . .	14 548
New London . . . . .	7 555
Bethlehem . . . . .	6 561
Westport, Ky. . . . .	6 567
Jeffersonville, Ia. . . . .	19 586
Louisville, Ky. . . . .	1 587
Shippingport . . . . .	3 590
Portland, Ky. and New Albany, Ia. . . . .	1 591
West Point, Ky. . . . .	20 611
Brandenburg . . . . .	18 629
Mauckport, Ia. . . . .	3 632
Leavenworth . . . . .	14 646
Fredonia . . . . .	2 648
Stephensport, Ky. and Rome, Ia. . . . .	34 682
Cloverport, Ky. . . . .	10 692
Troy, Ia. . . . .	21 713
Rockport . . . . .	16 729
Owenboro, Ky. . . . .	12 741
Evansville, Ia. . . . .	36 777
Henderson, Ky. . . . .	12 789
Mount Vernon, Ia. . . . .	28 817
Carthage, Ky. . . . .	13 830
Wabash River . . . . .	7 837
Raleigh, Ky. . . . .	6 843
Shawneetown, Il. . . . .	6 849
Battery Rock . . . . .	12 861
Cave in Rock . . . . .	9 870
Tower Rock . . . . .	5 875
Golconda, Il. . . . .	15 890
Smithland, Mouth of the Cumberland River . . . . .	18 908
Paducah, Mouth of the Tennessee River . . . . .	12 920
Fort Massac, Il. . . . .	8 928
Caledonia . . . . .	23 951
America . . . . .	3 954
Trinity . . . . .	5 959
Junction of the Ohio and Mississippi Rivers . . . . .	6 965
Columbus, Ky. . . . .	20 985
Mills Point . . . . .	15 1000
New Madrid, Mo. . . . .	36 1036
Riddle's Point . . . . .	12 1048
Little Prairie . . . . .	26 1074
Needham's Cut-off . . . . .	20 1094
Fulton, Te. . . . .	36 1130
Randolph . . . . .	6 1136
Greenock, Ar. T. . . . .	42 1178
Memphis, Te. . . . .	16 1194
St. Francis River . . . . .	72 1266
Helena, Ar. T. . . . .	12 1278
Montgomery's Point, Mouth of White River . . . . .	70 1348
Arkansas River . . . . .	22 1370
Columbia, Ar. T. . . . .	60 1430

	Miles.
Point Chicot . . . . .	10 1440
Lakeport . . . . .	16 1456
Princeton, Mi. . . . .	27 1483
Bunch's Cut-off . . . . .	11 1494
Providence, La. . . . .	20 1514
Tompkinsville . . . . .	16 1530
Milliken's Settlement . . . . .	38 1568
Mouth of the Yazoo River . . . . .	7 1575
Vicksburg, Mi. . . . .	13 1588
Warrenton . . . . .	10 1598
Palmyra . . . . .	12 1610
Big Black River . . . . .	26 1636
Grand Gulf . . . . .	1 1637
Bruinsburg . . . . .	16 1653
Rodney . . . . .	10 1663
Natchez . . . . .	40 1703
Fort Adams . . . . .	56 1759
Red River . . . . .	12 1771
Bayou Sara and St. Francisville, La. . . . .	53 1824
Port Hickey . . . . .	10 1834
Baton Rouge . . . . .	24 1858
Bayou Plaquemine . . . . .	24 1882
St. Gabriel's Church . . . . .	10 1892
Donaldsonville . . . . .	21 1913
Hampton's . . . . .	8 1921
Bringier's . . . . .	6 1927
Cantrell's Church . . . . .	6 1933
Bonnet Quarre Church . . . . .	28 1961
Red Church . . . . .	18 1979
Carrollton . . . . .	17 1996
La Fayette and New Orleans . . . . .	7 2003

449. From New Orleans to Pittsburg, Mi.

To the Mouth of the Yazoo River, Mi.	
Satartia . . . . .	66 481
Liverpool . . . . .	5 486
Manchester . . . . .	25 511
Tchula . . . . .	88 599
Marion . . . . .	37 636
Mouth of the Yalo Busha River . . . . .	33 669
Chocchuma . . . . .	38 707
Pittsburg . . . . .	27 734

450. From New Orleans to Amsterdam, Mi.

To the Mouth of the Big Black River, Mi.	
Amsterdam . . . . .	56 423

451. From New Orleans to Fort Gibson.

To the Mouth of the Arkansas River, Ar. T.	
Arkansas . . . . .	62 695
New Gascony . . . . .	71 766
Pine Bluffs . . . . .	25 791
Little Rock . . . . .	150 941
Lewisburg . . . . .	66 1007



	Miles.		Miles.
Scotia	50	Harpeth River	20
Morrison's Bluff	33	Nashville	40
Van Buren	72		
Fort Smith	8		
Fort Coffee, Mo. T.	10	458. From New Orleans to Florence, Al.	
Fort Gibson	84	To the Mouth of the Ohio	
		River	1038
		Mouth of the Tennessee	
452. From New Orleans to Ecote Fabre, Ar. T.		River	45
To the Mouth of Red River	232	Petersville, Te.	71
Harrisonburg, La.	75	Reynoldsburg	36
Monroe	98	Perryville	42
Ecote Fabre, Ar. T.	170	Carrollville	27
		Coffee	26
		Savannah	9
		Waterloo	25
		Bear Creek	12
		Colbert's Ferry, Te.	14
		Florence, Al.	24
		459. From New Orleans to the Mouth of the Mississippi River.	
		To the Battle Ground	6
		English Turn	12
		Poverty Point	20
		Wilkinson's	7
		Johnson's	7
		Grand Prairie	10
		Fort Jackson and Fort St. Phillip	10
		South-west Pass	20
		Pass a L'Outre	3 $\frac{1}{2}$
		Balize	4 $\frac{1}{2}$
		Bar at the South-east Pass	4
		460. From St. Louis to New Orleans.	
		To Carondolet, Mo.	7
		Merrimack River	13
		Harrison, Il.	11
		Herculaneum, Mo.	1
		Rush Island	10
		Fort Chartres Island	10
		St. Genevieve, Mo.	10
		River au Vases	9
		Kaskaskia River	10
		Lacouse's Island	15
		Bainbridge, Mo. and Ham- burg, Il.	31
		Cape Girardeau, Mo.	10
		English Island	12
		Dogtooth Island	15
		Elk Island	8
		Mouth of the Ohio River	8
		New Orleans	1038
		461. From St. Louis to Pittsburg, Pa.	
		To the Mouth of the Ohio R.	180
		Shawneetown, Il.	116
		Louisville, Ky.	262
		Cincinnati, O.	131
		Maysville, Ky.	59



	Miles.	
Wheeling, Va. . . . .	305	1053
Pittsburg, Pa. . . . .	92	1145

462. From St. Louis to Nashville, Te.

To the Mouth of the Ohio R.	180	
Cumberland River . . . . .	57	237
Nashville . . . . .	203	440

463. From St. Louis to Florence, Al.

To the Mouth of the Ohio R.	180	
Tennessee River . . . . .	45	225
Florence, Al. . . . .	286	521

464. From St. Louis to Galena, Il.

To the Missouri River . . . . .	17	
Alton, Il. . . . .	6	23
Grafton . . . . .	14	37
Hamburg . . . . .	44	81
Clarksville, Mo. . . . .	15	96
Louisiana . . . . .	12	108
Hannibal . . . . .	24	132
Quincy, Il. . . . .	19	151
La Grange, Mo. . . . .	12	163
Warsaw, Il. . . . .	24	187
Montebello . . . . .	12	199
Burlington, Wi. T. . . . .	28	227
Oquako, Il. . . . .	18	245
New Boston . . . . .	20	265
Stephenson . . . . .	50	315
Fort Armstrong . . . . .	$\frac{1}{2}$	$315\frac{1}{2}$
Plum River . . . . .	$45\frac{1}{2}$	361
Apple River . . . . .	23	384
Fevre River . . . . .	15	399
Galena . . . . .	6	405

465. From Galena to Prairie du Chien, Wi. T.

To the Mississippi River . . . . .	6	
Dubuque, Wi. T. . . . .	20	26
Cassville . . . . .	33	59
Wisconsin River . . . . .	29	88
Prairie du Chien . . . . .	3	91

466. From St. Louis to the Rapids of Illinois.

To Grafton, Il. . . . .	37	
Montezuma . . . . .	58	95
Naples . . . . .	20	115
Meredosia . . . . .	6	121
Beards Town . . . . .	16	137
Havanna . . . . .	38	175
Pekin . . . . .	33	208
Peoria . . . . .	6	214
Hennepin . . . . .	50	264
The Rapids . . . . .	22	186

467. From St. Louis to Fort Leavenworth, Mo. T.

	Miles.	
To the Missouri River . . . . .	17	
St. Charles, Mo. . . . .	23	40
Point Lookoff . . . . .	26	66
Newport . . . . .	20	86
Pinckney . . . . .	"	93
Gasconade River . . . . .	21	114
Portland . . . . .	10	124
Osage River . . . . .	21	145
City of Jefferson . . . . .	9	154
Marion . . . . .	17	171
Nashville . . . . .	9	180
Rocheport . . . . .	14	194
Franklin and Boonville . . . . .	10	204
Arrow Rock Ferry . . . . .	15	219
Chariton . . . . .	16	235
Grand River . . . . .	26	261
Lexington . . . . .	50	311
Bluffton . . . . .	18	329
Fort Osage . . . . .	13	342
Liberty Landing . . . . .	18	360
Mouth of Kansas River . . . . .	15	375
Fort Leavenworth, Mo. T. . . . .	11	384

468. From Louisville to Frankfort, Ky.

To the Mouth of the Kentucky River, Ky. . . . .	53	
Eagle Creek . . . . .	11	64
Six Mile Creek . . . . .	19	83
Elkhorn Creek . . . . .	21	104
Frankfort . . . . .	14	108

469. From Louisville to Lafayette, Ia.

To the Mouth of the Wabash . . . . .	250	
New Harmony, Ia. . . . .	60	310
Mount Carmel, Il. . . . .	46	356
Vincennes, Ia. . . . .	32	388
Merom . . . . .	40	428
Darwin, Il. . . . .	20	448
Terre Haute, Ia. . . . .	24	472
Clinton . . . . .	20	492
Covington . . . . .	51	543
Williamsport . . . . .	$2\frac{1}{2}$	561
Lafayette . . . . .	35	596

470. From Louisville to Nashville, Te.

To the Mouth of the Cumberland River . . . . .	321	
Nashville . . . . .	203	524

471. From Louisville to Florence, Al.

To the Mouth of the Tennessee River . . . . .	333	
Florence . . . . .	286	619

472. From Niagara, N. Y. to Ogdensburg.

To Toronto, U. C. . . . .	48	
---------------------------	----	--



	Miles.
Port Hope . . . . .	77 125
Coburg . . . . .	13 138
Oswego, N. Y. . . . .	120 258
Kingston, U. C. . . . .	75 333
Brockville . . . . .	53 386
Ogdensburg, N. Y. . . . .	16 406

473. *From Buffalo to Detroit.*

To Sturgeon Point, N. Y. . . . .	16	
Cattaraugus . . . . .	10	26
Dunkirk . . . . .	13	39
Portland . . . . .	18	57
Burgetts Town, Pa. . . . .	18	75
Erie . . . . .	17	92
Fairview . . . . .	11	103
Ashtabula, O. . . . .	28	131
Fairport . . . . .	32	163
Cleveland . . . . .	30	193
Sandusky . . . . .	54	247
Cunningham's Island . . . . .	12	259
North Bass Island . . . . .	10	269
Middle Sister Island . . . . .	10	279
Amherstburg, U. C. . . . .	20	299
Fighting Island . . . . .	6	305
Detroit, Mic. . . . .	12	317

474. *From Detroit to Mackinaw, Fort Brady, and Navarino.*

To Fort Gratiot, Mic. . . . .	74	
Point au Barques . . . . .	86	160
Presqu' Isle . . . . .	119	279
Point de Tour . . . . .	45	324
Fort Brady . . . . .	54	378

	Miles.
Mackinaw . . . . .	89 467
Entrance of Green Bay . . . . .	82 549
Navarino and Fort Howard, Wi. T. . . . .	8 557

475. *From Detroit to Chicago.*

To Point au Barquet, Mic. . . . .	160	
Mackinaw . . . . .	195	355
Big Beaver Island . . . . .	55	410
Maniton Isles . . . . .	40	450
Milwalky, Wi. T. . . . .	180	630
Chicago, Il. . . . .	81	711

476. *From St. Joseph, Mic. to Chicago, Il.*

To New Buffalo, Mic. . . . .	28	
Michigan City, Ia. . . . .	12	40
Chicago, Il. . . . .	52	92

477. *From St. Joseph to Niles.*

To Royalton, Mic. . . . .	6	
Berrien . . . . .	22	28
Niles . . . . .	19	47

478. *From Montreal to Quebec.*

To St. Sulpice, L. C. . . . .	27	
William Henry . . . . .	20	47
Three Rivers . . . . .	42	89
St. Anne . . . . .	23	117
Cap Saute . . . . .	20	137
Port au Trembles . . . . .	13	150
Quebec . . . . .	20	170

## CANAL AND RAIL-ROAD ROUTES.

479. *Boston and Lowell Rail-Road.*

	Miles.
From Boston to Medford . . . . .	6
To Woburn . . . . .	5 11
Burlington . . . . .	4 15
Billerica . . . . .	5 20
Lowell . . . . .	5 25

480. *Boston and Worcester Rail-Road.*

From Boston to Newton . . . . .	8
To Natick . . . . .	9 17
Southboro . . . . .	10 27
Westboro . . . . .	8 35
Worcester . . . . .	8 43

481. *Boston and Providence Rail-Road.*

	Miles.
From Boston to Dedham . . . . .	10
To Walpole . . . . .	6 16
Wrentham . . . . .	8 24
Attleboro . . . . .	6 30
Pawtucket . . . . .	8 38
Providence . . . . .	4 42

482. *Erie Canal.*

From Albany to West Troy, N. Y. . . . .	7
To Junction . . . . .	2 9
Schenectady . . . . .	21 30
Port Jackson . . . . .	16 46



	Miles.
Schoharie Creek	7 53
Caughnawaga	4 57
Spraker's Basin	9 66
Canajoharie	3 69
Bowman's Creek	3 72
Little Falls	16 88
Herkimer	7 95
German Flats	2 97
Frankfort	3 100
Utica	10 110
Whitesboro	4 114
Oriskany	3 117
Rome	8 125
New London	7 132
Loomis	6 138
Oneida Creek	3 141
Lenox Basin	3 144
Canastota	2 146
New Boston	4 150
Chittenango	4 154
Kirkville	4 158
Manlius	4 162
Orville	3 165
Syracuse	6 171
Geddesburg	2 173
Nine Mile Creek	6 179
Camillus	1 180
Canton	5 185
Jordan	6 191
Weed's Port	6 197
Centre Port	1 198
Port Byron	2 200
Lakeport	6 206
Clyde	11 217
Lyons	9 226
Lockville	6 232
Newark	1 233
Port Gibson	3 236
Palmyra	5 241
Fair Port	11 252
Fullam's Basin	2 254
Pittsford	6 260
Rochester	10 270
Spencer's Basin	10 280
Ogden	2 282
Adams	3 285
Brockport	5 290
Holley	5 295
Murray	2 297
Albion	8 305
Portville	4 309
Oak Orchard	5 314
Medina	1 315
Middleport	6 321
Lockport	12 333
Pendleton	7 340
Tonnewanta	12 352
Squaw Island	8 360
Buffalo	3 363

483. Champlain Canal.

From Albany to West Troy, N. Y.	7
To Junction	2 9

	Miles.
Waterford	2 11
Mechanicville	8 19
Stillwater	4 23
Bemus Heights	3 26
Schuylerville	9 35
Guard Gates	2 37
Fort Miller	3 40
Fort Edward	8 48
Kingsbury	5 53
Fort Anne	7 60
Narrows	6 66
Whitehall	6 72

484. Mohawk and Hudson Rail-Road.

From Albany to Buel's Farm	3
To Schenectady	12 15

485. Saratoga and Schenectady Rail-Road.

From Schenectady to Ballston Lake	10
To Ballston Spa	5 15
Saratoga Springs	6½ 21½

486. Morris Canal, N. J. From Newark to Phillipsburg, opposite Easton, Pa.

To Bloomfield	5½
Paterson	9 14½
Little Falls	5 19½
Mead's Basin	3½ 23
Montville	7 30
Powerville	3½ 33½
Rockaway	5½ 39
Dover	4 43
Drakesville	7 50
Outlet of Hopatcong Pond	2½ 52½
Stanhope	2½ 55
Hackettstown	9½ 64½
Andersontown	8 72½
Mansfield	3 75½
Broadway	4 79½
New Village	2½ 82
Phillipsburg	8 90

487. Delaware and Raritan Canal.

From Bordentown to Lam- berton	4½
To Trenton	1½ 6
Lawrence's Meadows	4½ 10½
Stony Brook	3 13½
Rocky Brook	3½ 17
Kingston	2 19
Rocky Hill	2 21



	Miles.
Griggstown . . . . .	2 $\frac{1}{2}$ 23 $\frac{1}{2}$
Blackwell's . . . . .	4 27 $\frac{1}{2}$
Millstone . . . . .	2 $\frac{1}{2}$ 30
Boundbrook . . . . .	5 $\frac{1}{2}$ 35 $\frac{1}{2}$
New Brunswick . . . . .	6 $\frac{1}{2}$ 42

488. *Camden and Amboy Rail-Road.*

From Camden to Pensauken	
Creek . . . . .	7
To Rancocus River . . . . .	5 12
Burlington . . . . .	6 18
Craft's Creek . . . . .	6 24
White Hill . . . . .	2 26
Bordentown . . . . .	1 $\frac{1}{2}$ 27 $\frac{1}{2}$
Sand Hills . . . . .	2 $\frac{1}{2}$ 30
Centreville . . . . .	7 37
Hightstown . . . . .	4 41
Spottswood . . . . .	11 52
Herbertsville . . . . .	2 $\frac{1}{2}$ 54 $\frac{1}{2}$
South Amboy . . . . .	6 $\frac{1}{2}$ 61

489. *Paterson and Hudson Rail-Road.*

From Jersey City to the Hackensack River . . . . .	6
To Acquackanonck . . . . .	5 $\frac{1}{2}$ 11 $\frac{1}{2}$
Paterson . . . . .	4 $\frac{1}{2}$ 16

490. *New Jersey Rail-Road.*

From Jersey City to Newark . . . . .	9
To Elizabeth Town . . . . .	6 15
Rahway . . . . .	5 20

491. *From Philadelphia to Pittsburg.*

## Philadelphia and Columbia Rail-Road.

From Philadelphia to the Viaduct over the Schuylkill R. . . . .	3
To Buck Tavern . . . . .	8 11
Spread Eagle . . . . .	5 16
Paoli . . . . .	4 $\frac{1}{2}$ 20 $\frac{1}{2}$
Warren . . . . .	1 $\frac{1}{2}$ 22
Valley Creek . . . . .	7 29
Downington . . . . .	3 32
Coatsville . . . . .	8 40
Gap Tavern . . . . .	11 $\frac{1}{2}$ 51 $\frac{1}{2}$
Soudersburg . . . . .	9 60 $\frac{1}{2}$
Lancaster . . . . .	9 69 $\frac{1}{2}$
Mount Pleasant . . . . .	7 76 $\frac{1}{2}$
Columbia . . . . .	5 81 $\frac{1}{2}$

492. *Main Division Pennsylvania Canal.*

To Marietta . . . . .	3 84 $\frac{1}{2}$
Bainbridge . . . . .	6 $\frac{1}{2}$ 91
Falmouth . . . . .	3 $\frac{1}{2}$ 94 $\frac{1}{2}$
Middletown . . . . .	4 $\frac{1}{2}$ 98 $\frac{1}{2}$
Highspiretown . . . . .	3 101 $\frac{1}{2}$

	Miles.
Harrisburg . . . . .	6 $\frac{1}{2}$ 108
Port Dauphin . . . . .	7 $\frac{1}{2}$ 115 $\frac{1}{2}$
Juniata River . . . . .	8 $\frac{1}{2}$ 124
Newport . . . . .	10 134
Lower Aqueduct . . . . .	6 140
Thompsontown . . . . .	5 145
Mexico . . . . .	7 152
Mifflintown . . . . .	4 156
Lewistown . . . . .	14 170
Waynesburg . . . . .	14 184
Aughwick Falls . . . . .	12 196
Huntingdon . . . . .	17 213
Petersburg . . . . .	7 220
Alexandria . . . . .	7 227
Williamsburg . . . . .	13 240
Frankstown . . . . .	10 250
Hollidaysburg . . . . .	3 253

493. *Alleghany Portage Rail-Road.*

To Inclined Plane No. 10. . . . .	4 257
Inclined Plane No. 6. . . . .	6 $\frac{1}{2}$ 263 $\frac{1}{2}$
Mountain Bridge . . . . .	9 272 $\frac{1}{2}$
Ebensburg Bridge . . . . .	3 275 $\frac{1}{2}$
Staple Bend Tunnel . . . . .	10 285 $\frac{1}{2}$
Johnstown . . . . .	4 $\frac{1}{2}$ 290

494. *Pennsylvania Canal Western Division.*

To Laurel Hill . . . . .	6 $\frac{1}{2}$ 296 $\frac{1}{2}$
Lockport . . . . .	9 $\frac{1}{2}$ 306
Chesnut Hill . . . . .	5 311
Blairsville . . . . .	8 319
Saltzburg . . . . .	16 335
Salt Works . . . . .	7 342
Warrenton . . . . .	5 347
Leechburg . . . . .	10 357
Aqueduct over Alleghany River . . . . .	3 360
Freeport . . . . .	2 362
Logan's Ferry . . . . .	13 375
Pine Creek . . . . .	12 387
Pittsburg . . . . .	7 394

495. *Pennsylvania Canal Delaware Division.*

From Bristol to Morrisville . . . . .	9 $\frac{3}{4}$
Yardleyville . . . . .	4 $\frac{1}{2}$ 14 $\frac{1}{4}$
Brownsburg . . . . .	3 $\frac{1}{2}$ 17 $\frac{3}{4}$
Taylorville . . . . .	3 $\frac{1}{2}$ 21 $\frac{1}{4}$
New Hope . . . . .	4 25 $\frac{1}{4}$
Lumberville . . . . .	7 32 $\frac{1}{4}$
Point Pleasant . . . . .	1 $\frac{1}{2}$ 33 $\frac{3}{4}$
Smithville . . . . .	3 36 $\frac{3}{4}$
Erwinna . . . . .	4 40 $\frac{3}{4}$
Monroe . . . . .	8 $\frac{1}{2}$ 49 $\frac{1}{4}$
Williamsport . . . . .	9 58 $\frac{1}{4}$
Easton . . . . .	1 $\frac{1}{2}$ 59 $\frac{3}{4}$



	Miles.	
496. <i>Lehigh Canal.</i>		
From Easton to Bethlehem . . .	12	
Allentown Bridge . . . . .	5	17
Beil's Creek . . . . .	5 $\frac{1}{2}$	22 $\frac{1}{4}$
Berlin . . . . .	5 $\frac{1}{2}$	28
Craig's Creek . . . . .	8	36
Bowman . . . . .	3	39
Lehighon . . . . .	4	43
Falls of Lehigh . . . . .	1	44
Mauch Chunk . . . . .	2 $\frac{3}{4}$	46 $\frac{3}{4}$

497. *Schuylkill Navigation.*

From Philadelphia to the Canal at the Falls . . . . .	4	
To Manayunk . . . . .	3	7
Norristown . . . . .	9	16
Perkiomen Creek . . . . .	8 $\frac{1}{2}$	24 $\frac{1}{2}$
Phoenixville . . . . .	3 $\frac{1}{2}$	28
Pottstown . . . . .	15	43
Unionville . . . . .	3	46
Birdsboro . . . . .	6	52
Reading . . . . .	12	64
Hamburg . . . . .	23	87
Port Clinton . . . . .	4	91
Schuylkill Haven . . . . .	10 $\frac{1}{2}$	101 $\frac{1}{2}$
Mount Carbon . . . . .	4	105 $\frac{1}{2}$
Pottsville . . . . .	$\frac{1}{2}$	106
Port Carbon . . . . .	2	108

498. *Union Canal.*

From the Commencement of the Canal to Reading . . . . .	4	
To Bernville . . . . .	15 $\frac{1}{2}$	19 $\frac{1}{2}$
Stouchs Town . . . . .	11 $\frac{1}{2}$	31
Myers Town . . . . .	4	35
Lebanon . . . . .	9	44
Tunnel . . . . .	3	47
Water Works . . . . .	3	50
Swatara Aqueduct . . . . .	4 $\frac{1}{2}$	54 $\frac{1}{2}$
Beaver Creek . . . . .	18	72 $\frac{1}{2}$
Middletown . . . . .	9 $\frac{1}{2}$	82

499. *Philadelphia and Trenton Rail Road.*

From Philadelphia to Frank- ford . . . . .	4	
To Pennepack Creek . . . . .	4 $\frac{1}{2}$	8 $\frac{1}{2}$
Pequasin Creek . . . . .	1 $\frac{1}{2}$	10
Dunksville . . . . .	3	13
Harlington . . . . .	1	14
Bristol . . . . .	3 $\frac{1}{2}$	17 $\frac{1}{2}$
Tullytown . . . . .	3 $\frac{1}{2}$	21
Tyburn . . . . .	2 $\frac{1}{2}$	23 $\frac{1}{2}$
Morrisville . . . . .	2 $\frac{3}{4}$	26 $\frac{1}{4}$

500. *Philadelphia, Germantown, and Norristown Rail Road.*

	Miles.	
From Philadelphia to the Falls	3	
To Manayunk . . . . .	4	7
Barren Hill . . . . .	4	11
Norristown . . . . .	6	17

501. *Chesapeake and Delaware Canal.*

From Delaware City to St. Georges . . . . .	4	
To Summit Bridge . . . . .	6	10
Chesapeake City . . . . .	4	14

502. *New Castle and Frenchtown Rail Road.*

From New Castle to the Red Lion . . . . .	7	
To Glasgow . . . . .	5	12
Frenchtown . . . . .	4	16

503. *Baltimore and Ohio Rail Road.*

From Baltimore to Marriotts- ville . . . . .	26	
To Sykesville . . . . .	4	30
Ridgeville . . . . .	10	40
Frederick Branch . . . . .	16 $\frac{1}{2}$	56 $\frac{1}{2}$
Point of Rocks . . . . .	12	68 $\frac{1}{2}$
Harper's Ferry . . . . .	12	80 $\frac{1}{2}$

504. *Baltimore and Washington Rail Road.*

From Baltimore to Elk Ridge	10	
To Savage Factory Branch . . .	9	19
Vannsville . . . . .	8	27
Bladensburg . . . . .	7	34
Washington . . . . .	6	40

505. *Chesapeake and Ohio Canal.*

From Georgetown to the Point of the Rocks . . . . .	48	
To Harper's Ferry . . . . .	14	62
Antietam Creek . . . . .	10	72
Williamsport . . . . .	38	110

506. *Petersburg and Roanoke Rail-Road.*

From Petersburg to the Notto- way River . . . . .	27	
To Meherrin River . . . . .	12	39
Blakeley, N. C. . . . .	20	59

507. *Portsmouth and Roanoke Rail-Road*

From Portsmouth to Suffolk . .	18	
To Blackwater River . . . . .	16	34
Nottoway River . . . . .	7	40
Margaretsville . . . . .	20	60



	Miles.	
<i>508. South Carolina Rail-Road.</i>		
From Charleston, via Beesville, Summerville, Branchville, Midway, Blacksville, Windsor, and Aiken to Hamburg	135	
<hr/>		
<i>509. Tuscumbia, Courtland, and Decatur Rail-Road.</i>		
From Tuscumbia to Courtland	25	
To Decatur	20	45
<hr/>		
<i>510. Ohio and Erie Canal.</i>		
From Cleveland to Mill Creek		
Aqueduct	9	
To Tinker's Creek	4	13
Boston	8	21
Peninsula	3	24
Old Portage	8	32
Akron	6	38
New Portage	6	44
Ciinton	8	52
Fulton	4	56
Massillon	9	65
Bethlehem	6	71
Bolivar	9	80
Zoar	3	83
Dover	10	93
Lockport	4	97
New Castle	2	99
Trenton	4	103
Babiltard	5	108

	Miles.	
Salisbury	4	112
New Comerstown	6	118
Evansburg	4	122
Newport	10	132
Roscoe	3	135
Webbsport	14	149
Frazeesburg	6	155
Nashport	6	161
Newark	15	176
Hebron	9	185
Millersport	6	191
Baltimore	5	196
Havensport	6	202
Carroll	2	204
Waterloo	5	209
Lockburn	12	221
Bloomfield	7	228
Circleville	8	236
Chillicothe	23	259
Waverly	20	279
Jasper	6	285
Portsmouth	25	310

<i>511. Miami Canal.</i>		
From Cincinnati to Carthage	8	
To Lockland	5	13
Hamilton	15	28
Middletown	14	42
Franklin	7	49
Miamisburg	6	55
Alexandersville	3	58
Dayton	8	66

## GENERAL TRAVELLING ROUTES.

The foregoing Stage, Steam-Boat, Canal and Rail-Road Routes are so connected with each other, as to form by their union a great variety of general travelling routes throughout almost every part of the United States. The following twenty-three are added as examples.

N. B. The first column of figures contains the distances in miles from place to place; the second contains the distances from the place of beginning; the third column contains the number of the route employed; and the fourth, the page on which each route respectively may be found.

### 512. From Boston to New Orleans.

	Miles.	Miles.	No. Route.	Page.
To Albany, N. Y.	164		46	25
Buffalo	363	527	452	66
Sandusky, O.	247	774	473	68
Cincinnati	213	987	346	54
New Orleans, La.	1547	2534	448	64

### 513. From Boston to Montreal, Lower Canada.

	Miles.	Miles.	No. Route.	Page.
To Montpelier, Vt.	169		31	24
Burlington	38	207	32	24
Montreal, L. C.	98	305	419	61



514. From Boston to St. Louis, Mo.

	Miles.	Miles.	No. Route.	Page.
To New York - - -	228		411	60
Philadelphia, Pa.	87	315	418	61
Pittsburg - - - -	394	709	492	70
Louisville, Ky.	587	1296	448	64
St. Louis - - - -	558	1854	461	66

515. From Boston to Augusta, Ga.

To New York - - -	228		411	60
Charleston, S. C.	900	1128	417	61
Augusta, Ga. -	136	1264	251	46

516. From New York to New Orleans.

To Charleston, S. C.	900		417	61
Augusta, Ga. - -	136	1036	251	46
Mobile, Al. - -	540	1576	264	47
New Orleans, La.	164	1740	446	64

517. From New York to St. Louis, Mo.

To Albany, N. Y. -	145		416	60
Buffalo - - - - -	363	508	482	68
Detroit, Mic. - -	317	825	473	68
Chicago, Il. - - -	286	1111	371	57
St. Louis, Mo. -	341	1452	393	58

518. From New York to St. Augustine, Fl. T.

To Charleston, S. C.	900		417	61
Savannah, Ga. -	109	1008	435	63
St. Augustine -	309	1317	339	53

519. From New York to Chicago and Galena.

To Albany, N. Y. -	145		416	60
Buffalo - - - - -	363	508	482	69
Detroit, Mic. - -	317	825	473	68
Chicago, Il. - - -	286	1111	371	57
Galena - - - - -	161	1272	398	59

520. From New York to Quebec.

To Albany, N. Y. -	145		416	60
Montreal, L. C.	252	397	419	61
Quebec - - - - -	170	567	478	68

521. From Philadelphia to New Orleans.

To Pittsburg, Pa. -	394		492	70
New Orleans -	2003	2397	448	64

522. From Philadelphia to Mobile.

	Miles.	Miles.	No. Route.	Page.
To Baltimore - - -	115		424	62
Washington City	40	155	504	71
Milton, N. C. -	247	402	211	43
Yorkville, S. C.	197	599	237	45
Abbeville - - -	106	705	253	46
Milledgeville, Ga	115	820	268	47
Columbus - - -	133	953	263	47
Mobile, Al. - -	283	1236	281	48

523. From Philadelphia to Nashville, Te.

To Baltimore - - -	115		424	62
Wheeling, Va. -	279	394	197	41
Louisville, Ky.	495	889	448	64
Nashville, Te.	524	1413	470	67

524. From Philadelphia to Detroit.

To Pittsburg, Pa. -	394		492	70
Beaver - - - - -	28	422	175	39
L. Sandusky, O.	199	621	358	55
Detroit, Mic. -	102	723	373	57

525. From Philadelphia to Niagara Falls.

To Easton, Pa. - -	56		166	38
Elmira, N. Y. -	158	214	176	39
Canandaigua - -	70	284	105	32
Niagara Falls -	101	385	136	35

526. From Baltimore to New Orleans.

To Washington City	40		504	71
Winchester, Va.	71	111	213	43
Blountsville, Te.	341	452	225	44
Huntsville, Al.	317	769	307	51
Mobile - - - - -	372	1141	282	49
New Orleans -	164	1305	446	64

527. From Baltimore to Vincennes, Ia.

To Wheeling, Va. -	279		197	41
Louisville, Ky.	495	774	448	64
Vincennes, Ia. -	111	885	378	57

528. From Baltimore to St. Louis, Mo.

To Wheeling, Va. -	279		197	41
Louisville, Ky.	495	774	448	64
St. Louis, Mo. -	558	1332	461	66



529. *From Baltimore to Savannah, Ga.*

	Miles.	Miles.	No. Route.	Page.
To Washington City	40		504	71
Richmond, Va.	127	167	209	42
Raleigh, N. C.	169	336	210	43
Charleston, S. C.	258	594	235	45
Savannah, Ga. -	111	705	250	46

530. *From Washington City to Tallahassee, Fl. T.*

To Richmond, Va.	127		209	42
Raleigh, N. C.	169	296	210	43
Cheraw, S. C. -	126	422	236	45
Augusta, Ga. -	165	587	252	46
Milledgeville -	87	674	263	47
Tallahassee, Fl T	244	918	269	48

531. *From Washington City to Little Rock, Ar. T.*

To Lynchburg, Va.	198		212	43
Blountsville, Te.	112	310	215	43
Knoxville - - -	103	413	307	51
Nashville - - -	192	605	309	51
Memphis - - -	239	844	305	50
Montgomery's Pt	154	998	448	64
Little Rock - -	286	1284		

532. *From Washington City to Natchez, Mi.*

	Miles.	Miles.	No. Route.	Page.
To Winchester, Va.	71		213	43
Blountsville, Te.	341	412	225	44
Huntsville, Al.	317	729	307	51
Tuscumbia - -	74	803	284	49
Columbus, Mi,	117	920	291	49
Natchez - - - -	248	1168	295	49

533. *From Charleston, S. C. to Cincinnati, Ohio.*

To Columbia, S. C.	126		254	46
Greenville - - -	115	241	256	46
Asheville, N. C.	62	303	257	47
Bean's Station, Te	99	402	317	51
Lexington, Ky.	172	574	325	52
Cincinnati, O. -	88	662	326	52

534. *From Charleston, S. C. to St. Louis, Mo.*

To Asheville, N. C.	303		533	74
Nashville, Te. -	292	595	313	51
Russellville, Ky.	62	657	331	53
Shawneetown, Il.	110	767	332	53
St. Louis, Mo. -	140	907	388	58



**LENGTHS**  
**OF THE**  
**PRINCIPAL RIVERS**  
**IN**  
**THE UNITED STATES.**

---

	Miles.
Missouri and Mississippi .....	4490
Do. to its junction with the Mississippi .....	3181
Mississippi proper, to its junction with the Missouri.....	1600
Do. to the Gulf of Mexico .....	2910
Arkansas River, a branch of the Mississippi .....	2170
St. Lawrence River, including the Lakes.....	2075
Platte River, a branch of the Missouri.....	1600
Red River, a branch of the Mississippi.....	1500
Ohio River....Do.....Do.....	1372
Columbia River, empties into the Pacific Ocean .....	1315
Kansas River, a branch of the Missouri.....	1200
Yellowstone,.....Do.....Do.....	1100
Tennessee,.....Do.....Ohio.....	756
Alabama River, empties into the Gulf of Mexico.....	575
Cumberland River, a branch of the Ohio.....	570
Susquehannah River, empties into Chesapeake Bay.....	460
Illinois River, a branch of the Mississippi .....	430
Appalachicola River, empties into the Gulf of Mexico ..	425
St. Johns River, New Brunswick, rises in Maine .....	415
Connecticut River, empties into Long Island Sound .....	410
Wabash River, a branch of the Ohio.....	360
Delaware River, empties into the Atlantic Ocean .....	355
James River, empties into Chesapeake Bay .....	350
Roanoke River,..." .....	350
Great Pedee River," .....	350
Santee River,....." .....	340
Potomac River,..." .....	335
Hudson River,....." .....	320
Altamaha River,..." .....	300
Savannah River,..." .....	290



HEIGHTS OF THE  
 PRINCIPAL MOUNTAINS AND HILLS  
 IN THE  
 UNITED STATES.

	Feet.
Long's Peak, the highest of the Rocky Mts., Mo. T. ....	12,000
James's Peak, .....one of....Do..... Do.....	11,500
Black Mt., Yancy Co., N. C., highest of Alleghany Mts.	6,476
Mt. Washington, the highest of the White Hills, N. H. . .	6,234
Roan Mt., N. C. ....	6,038
Yeates' Knob, N. C. ....	5,895
Grandfather Mt., N. C. ....	5,556
Moosehillock Mt., Grafton Co., N. H. ....	4,636
Mansfield or Chin Mt., Chittenden Co., Vt. ....	4,279
Camel's Rump.....Do.....Vt. ....	4,188
Shrewsbury Peak, Rutland Co., Vt. ....	4,034
Saddleback Mt., Berkshire Co., Ms. ....	4,000
Table Mt., Pendleton Dist., S. C. ....	4,000
Peaks of Otter, Bedford Co., Va. ....	3,955
Killington Peak, Rutland Co., Vt. ....	3,924
Round-Top, the highest of the Catskill Mts., N. Y. ....	3,804
High Peak.....one of Do.....Do.....	3,718
Grand Monadnock, Cheshire Co., N. H. ....	3,718
Manchester Mt., Bennington Co., Vt. ....	3,706
Table Mt., Burke Co., N. C. ....	3,421
Ascutney Mt., Windsor Co., Vt. ....	3,320
Ozark Mts., Ar. T., average height.....	3,200
Wachusett Mt. or Mt. Adams, Worcester Co., Ms. ....	2,990
Whiteface Mt., Essex Co., N. Y. ....	2,690
Kearsarge Mt., Hillsboro Co., N. H. ....	2,461
Porcupine Mts., Chippeway Country, south of L. Superior	2,400
Cumberland Mts., average height.....	2,200
Moose Mt., N. H. ....	2,008
New Beacon, the highest of the Highlands, N. Y. ....	1,658
Butter Hill,.....one of Do.....Do.....	1,529
Grigg's Hill, Vt. ....	1,507
Mars Hill, Washington Co., Me. ....	1,504
Bull Hill, one of the Highlands, N. Y. ....	1,484
Old Beacon,.....Do.....Do.....	1,471
Mauch Chunk Mt., Northampton Co., Pa. ....	1,460
Crow's Nest, one of the Highlands, N. Y. ....	1,418
Bare Mt.....Do.....Do.....	1,350
Pocono Mt., Northampton Co., Pa. ....	1,300
Mt. Tom, Hampshire Co., Ms. ....	1,200
Blue Ridge, Pa. ....	1,200
Break Neck Hill, one of the Highlands, N. Y. ....	1,187
Blue Hills, Hartford Co., Ct. ....	1,000
Mt. Holyoke, Hampshire Co., Ms. ....	990
Anthony's Nose, Putnam Co., N. Y. ....	935



# STATISTICAL TABLE OF THE UNITED STATES.

STATES AND TERRITORIES.	EXTENT. Mean		AREA in Sq. Miles.	POPULATION AT DIFFERENT PERIODS.					Increase of Pop. from 1820 to 1850.	Pop. to the Sq. Mile.	CAPITALS of States and Territories.
	Length.	Breadth.		1790	1800	1810	1820	1830			
Maine - - - - -	235	136	31,960	96,540	151,719	228,705	298,335	399,462	101,127	12	Augusta
New Hampshire	160	58	9,280	141,885	183,858	214,466	244,161	269,533	25,372	29	Concord
Vermont - - - - -	157	65	10,205	85,539	154,465	217,895	235,764	280,679	44,915	77	Montpelier
Massachusetts - -	130	60	7,800	378,787	422,845	472,040	523,287	610,014	86,727	78	Boston
Rhode Island - - -	47	29	1,363	68,825	69,122	76,931	83,059	97,210	14,151	71	Providence & Newport
Connecticut - - -	90	53	4,770	237,946	251,002	261,942	275,248	297,711	22,427	62	Hartford & NewHaven
New York - - - - -	280	165	46,200	340,120	586,050	959,049	1,372,812	1,913,508	540,686	41	Albany
New Jersey - - - -	138	50	6,900	184,139	211,149	245,562	277,575	320,779	43,204	46	Trenton
Pennsylvania - - -	280	157	43,960	434,373	602,548	810,091	1,049,458	1,347,672	258,214	30	Harrisburg
Delaware - - - - -	94	22	2,068	59,094	64,273	72,674	72,749	76,739	3,990	36½	Dover
Maryland - - - - -	119	91	10,829	319,728	349,692	380,546	407,350	446,913	39,563	41	Annapolis
Virginia - - - - -	320	200	64,000	747,610	886,149	974,622	1,065,366	1,211,272	145,906	18½	Richmond
North Carolina - -	362	121	43,802	393,751	478,103	555,500	638,829	738,470	99,461	16½	Raleigh
South Carolina - -	188	160	30,080	240,073	345,591	415,115	502,741	581,458	78,717	19	Columbia
Georgia - - - - -	300	194	58,200	82,548	162,686	252,433	340,989	516,567	175,578	8½	Milledgeville
Alabama - - - - -	275	185	50,875	-----	8,850	31,502	75,448	136,806	181,096	6	Tuscaloosa
Mississippi - - - -	275	165	45,375	-----	-----	76,556	153,407	215,575	61,358	3	Jackson
Louisiana - - - - -	240	200	48,000	-----	-----	76,556	153,407	215,575	62,168	4½	New Orleans
Tennessee - - - - -	430	104	44,720	35,691	105,602	261,727	422,813	684,822	262,009	15	Nashville
Kentucky - - - - -	289	135	39,015	73,677	220,959	406,511	564,317	688,844	124,527	17½	Frankfort
Ohio - - - - -	210	185	33,850	3,000	45,365	230,760	581,434	937,679	356,245	24	Columbus
Indiana - - - - -	240	145	34,800	-----	4,875	24,520	147,178	341,582	192,404	9½	Indianapolis
Illinois - - - - -	365	162	59,130	-----	215	12,282	55,211	157,575	102,364	2½	Vandalia
Missouri - - - - -	272	222	60,384	-----	-----	19,783	66,586	140,074	73,488	2½	Jefferson City
Michigan Terly - -	640	505	177,750	-----	-----	551	4,762	8,896	31,260	-----	Detroit
Arkansas - - - - -	500	242	121,000	-----	-----	-----	1,062	14,273	30,383	-----	Little Rock
Florida - - - - -	385	150	57,750	-----	-----	-----	-----	-----	34,723	-----	Tallahassee
Missouri " - - - -	-----	-----	-----	-----	-----	-----	-----	-----	-----	-----	-----
Dist. of Columbia	10	10	100	-----	14,093	24,023	33,039	39,858	6,819	398½	Washington City
				3,929,326	5,306,035	7,239,903	9,638,226	12,852,858	3,214,632		



**DIFFERENT CLASSES OF INHABITANTS.  
(FOR THE YEAR 1830.)**

**WHITES.**

	Males.	Females.
Under 5 years of Age .....	972,801	596,130
Of 5 and under 10 .....	781,906	921,759
“ 10 “ 15 .....	669,617	750,602
“ 15 “ 20 .....	573,081	638,756
“ 20 “ 30 .....	956,296	918,229
“ 30 “ 40 .....	592,401	555,419
“ 40 “ 50 .....	367,761	355,979
“ 50 “ 60 .....	229,248	223,477
“ 60 “ 70 .....	135,063	131,284
“ 70 “ 80 .....	57,760	58,327
“ 80 “ 90 .....	15,802	17,432
“ 90 “ 100 .....	2,041	2,522
“ 100 and upwards .....	301	238
<b>Total</b> .....	<b>5,354,078</b>	<b>5,170,154</b>
Deaf and Dumb .....	5,325	The Deaf and Dumb and Blind White Persons are not divided into Sexes.
Blind .....	3,968	
Aliens .....	106,764	

**FREE BLACKS.**

	Males.	Females.
Under 10 years of Age .....	48,656	47,324
Of 10 and under 24 .....	43,075	48,131
“ 24 “ 36 .....	27,659	32,545
“ 36 “ 55 .....	22,267	24,323
“ 55 “ 100 .....	11,507	13,423
“ 100 and upwards .....	279	387
<b>Total</b> .....	<b>153,443</b>	<b>166,133</b>

**SLAVES.**

	Males.	Females.
Under 10 years of Age .....	353,498	347,668
Of 10 and under 24 .....	312,567	308,770
“ 24 “ 36 .....	185,585	185,784
“ 36 “ 55 .....	118,880	111,889
“ 51 “ 100 .....	41,545	41,437
“ 100 and upwards .....	747	680
<b>Total</b> .....	<b>1,012,822</b>	<b>996,228</b>
Deaf and Dumb .....	750	The Colored Deaf and Dumb and Blind are not divided into Free and Slave.
Blind .....	1,463	

**GENERAL ABSTRACT.**

Total White Population .....	10,524,232
Do Free Blacks .....	319,576
Do Slaves .....	2,009,050
<b>Total Population of the United States</b> .....	<b>12,852,858</b>



Mr. T. Hilton  
atches

lip

1840



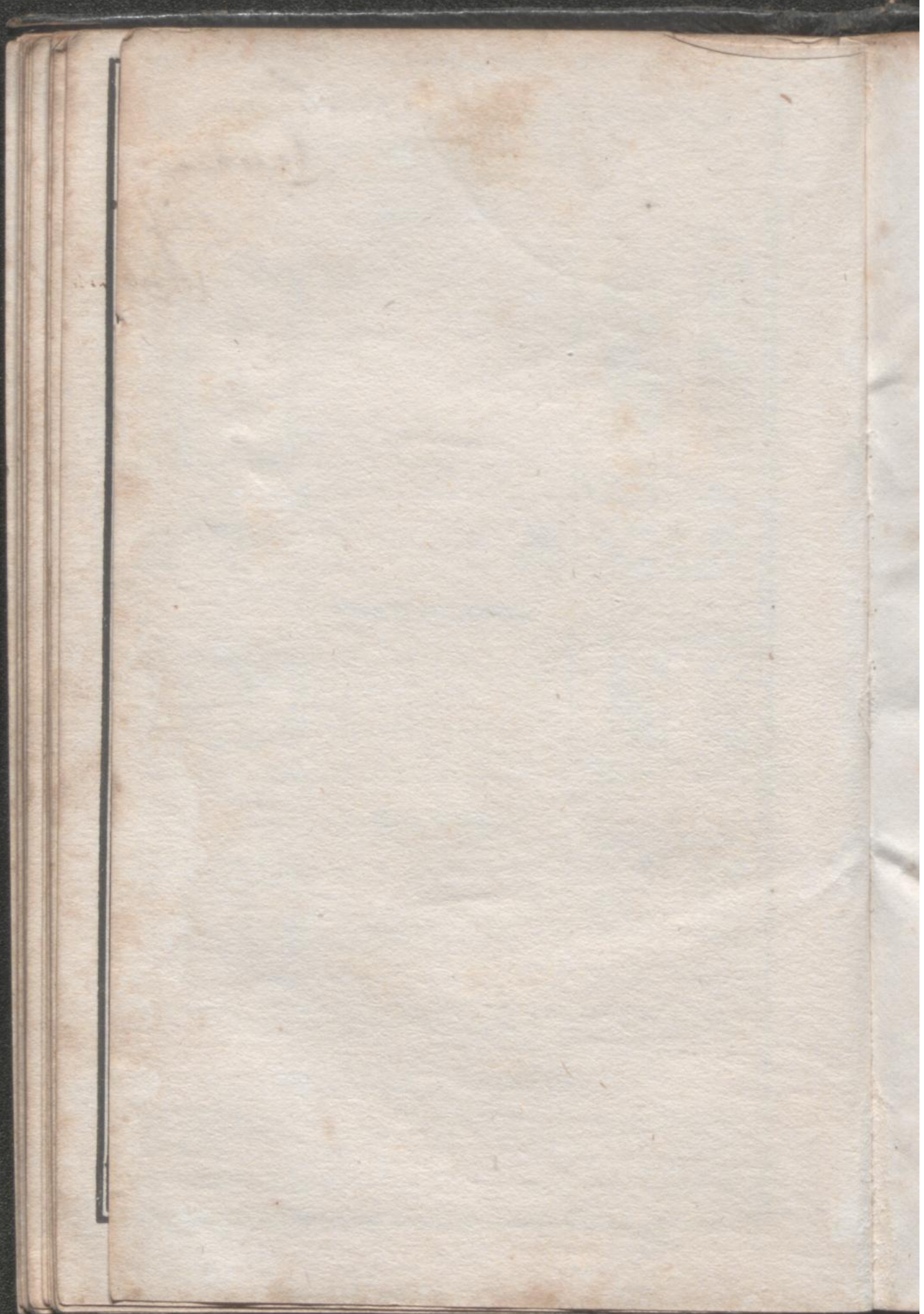



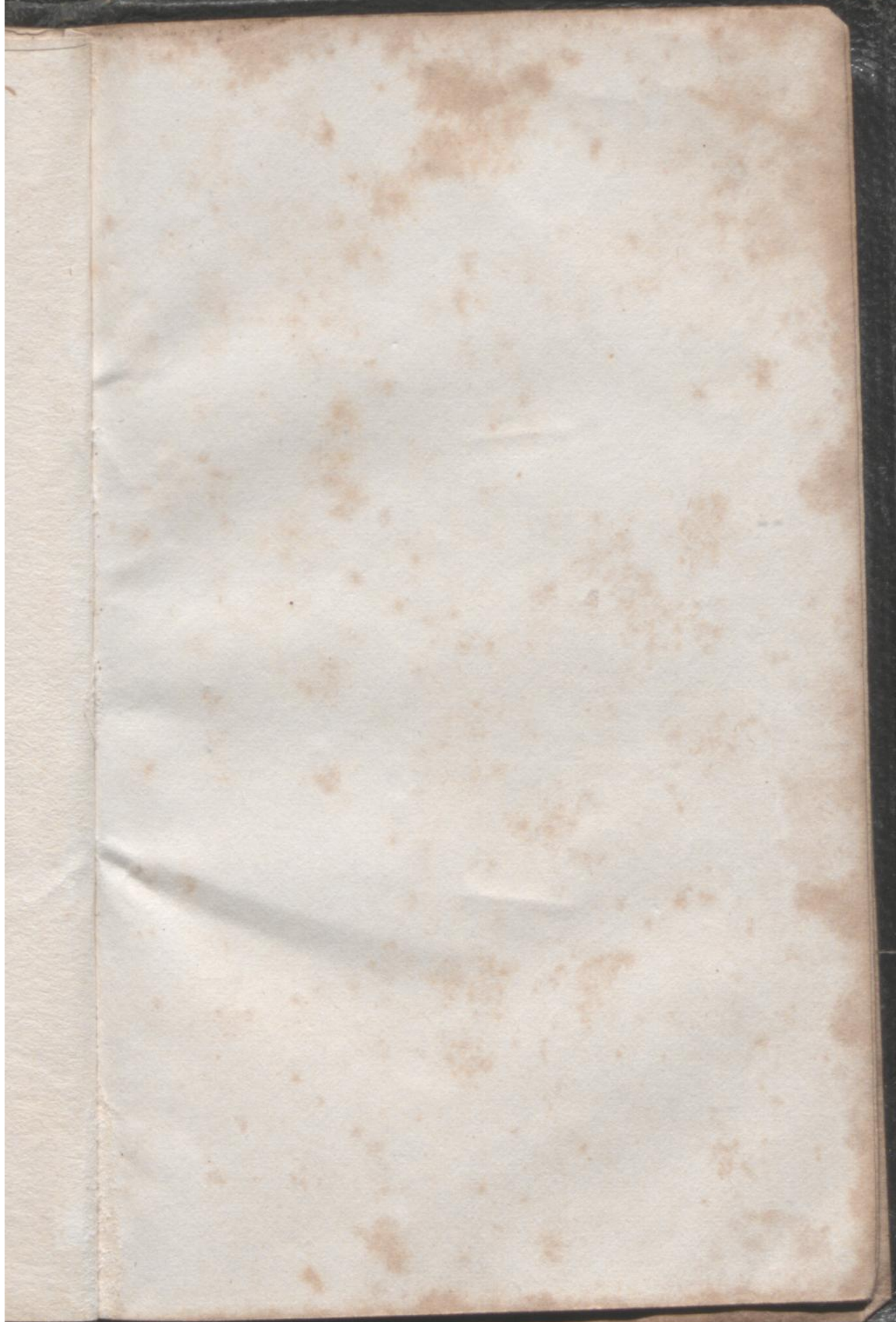



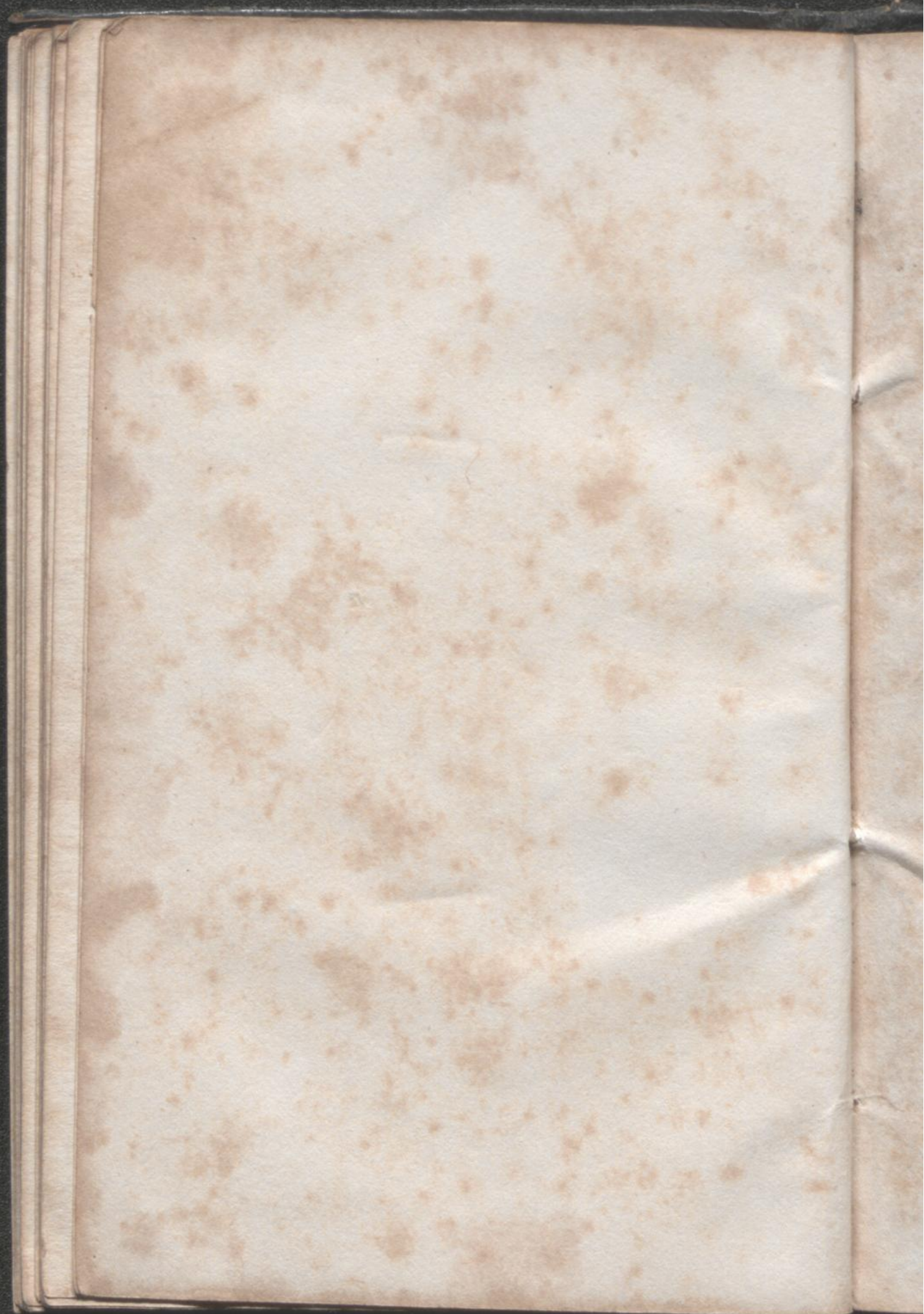







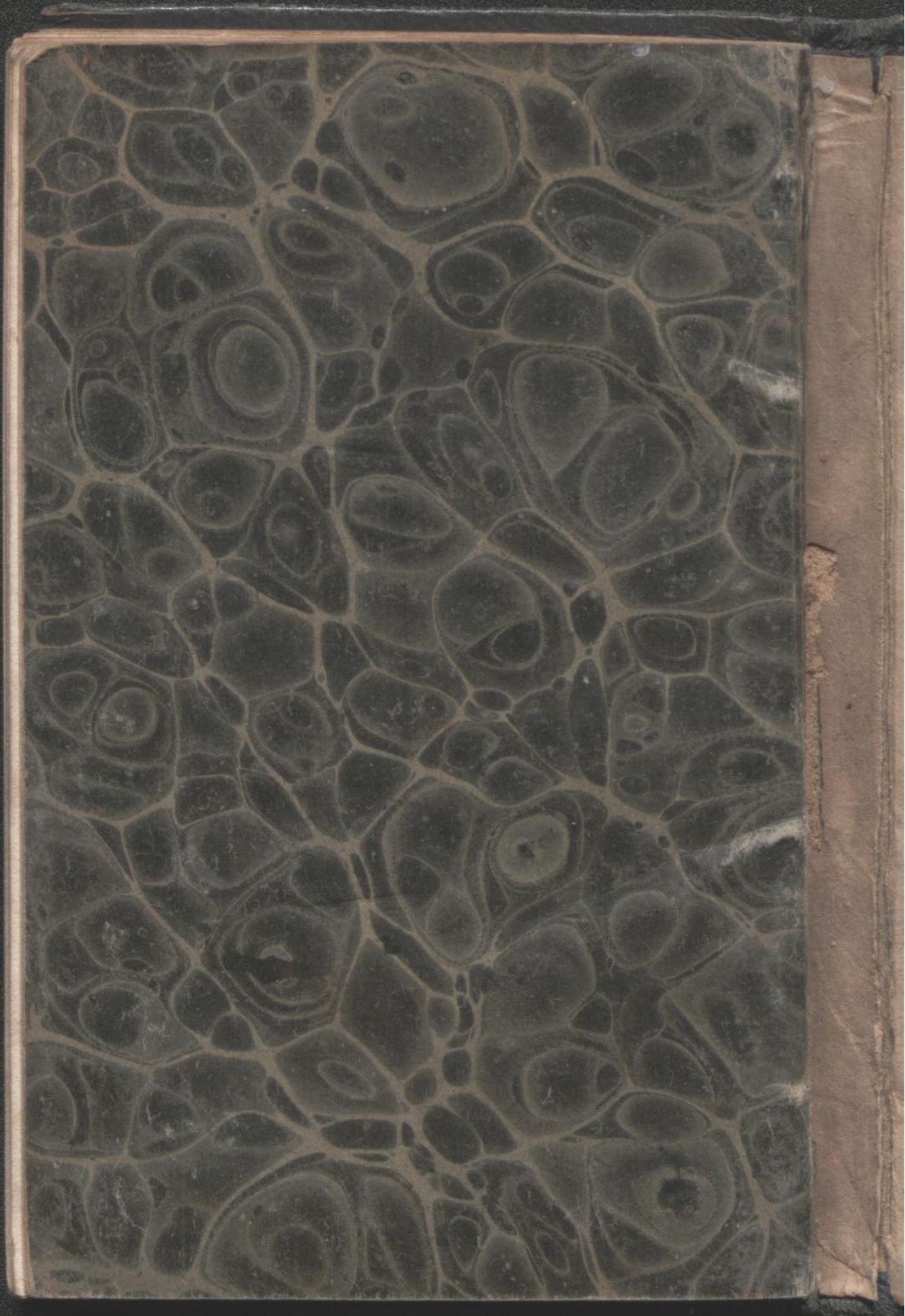



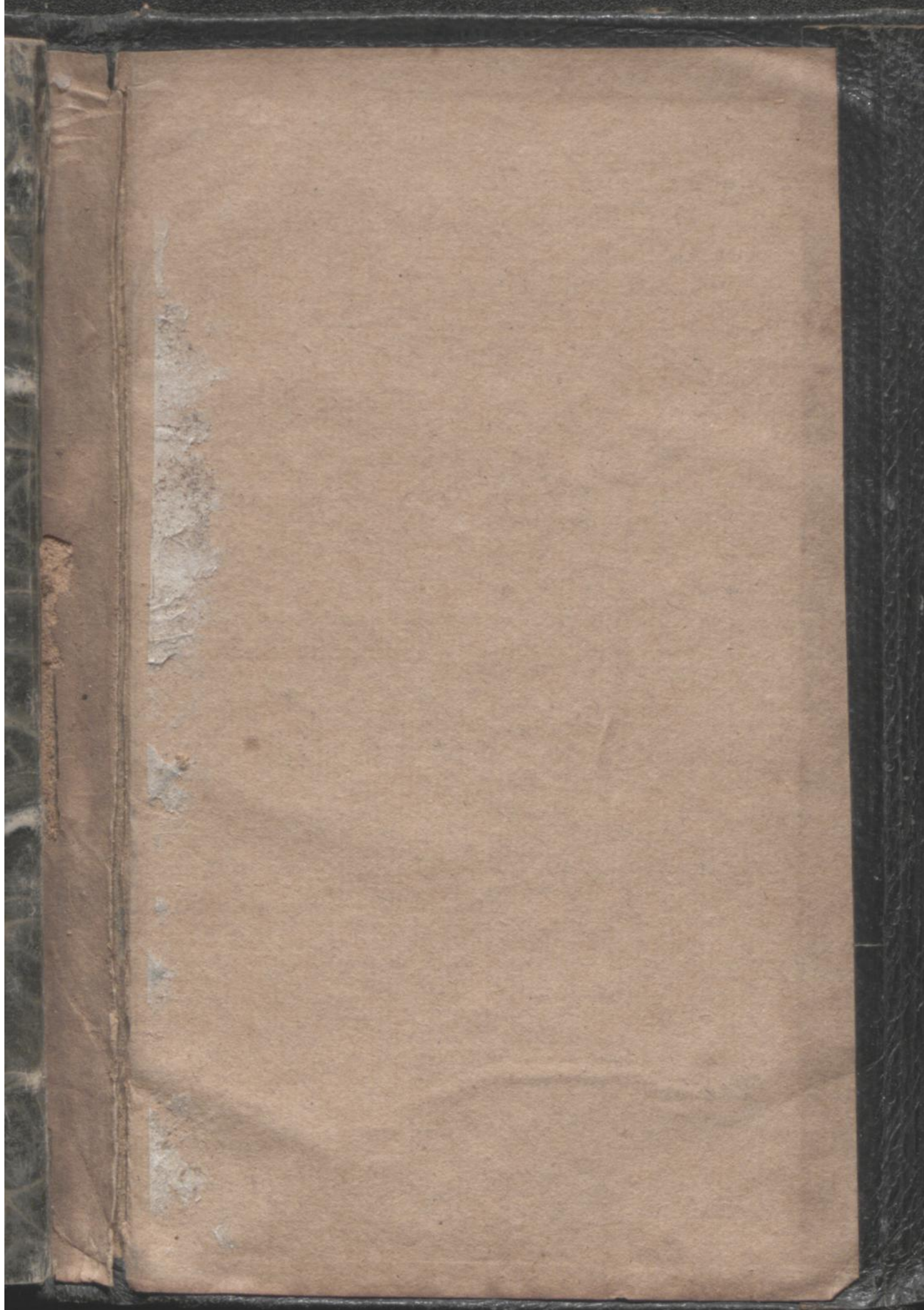



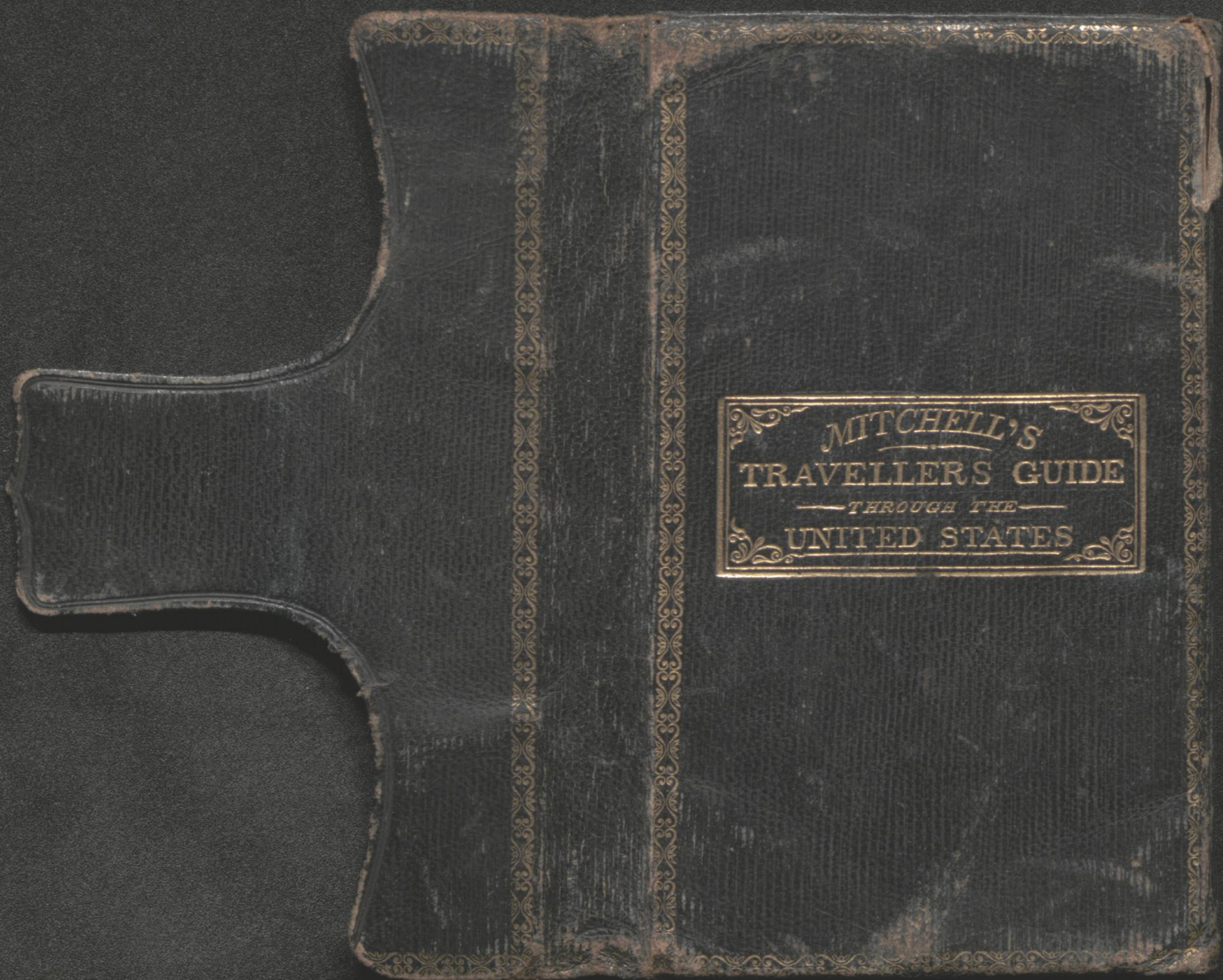

MITCHELL'S  
TRAVELLERS GUIDE  
— THROUGH THE —  
UNITED STATES



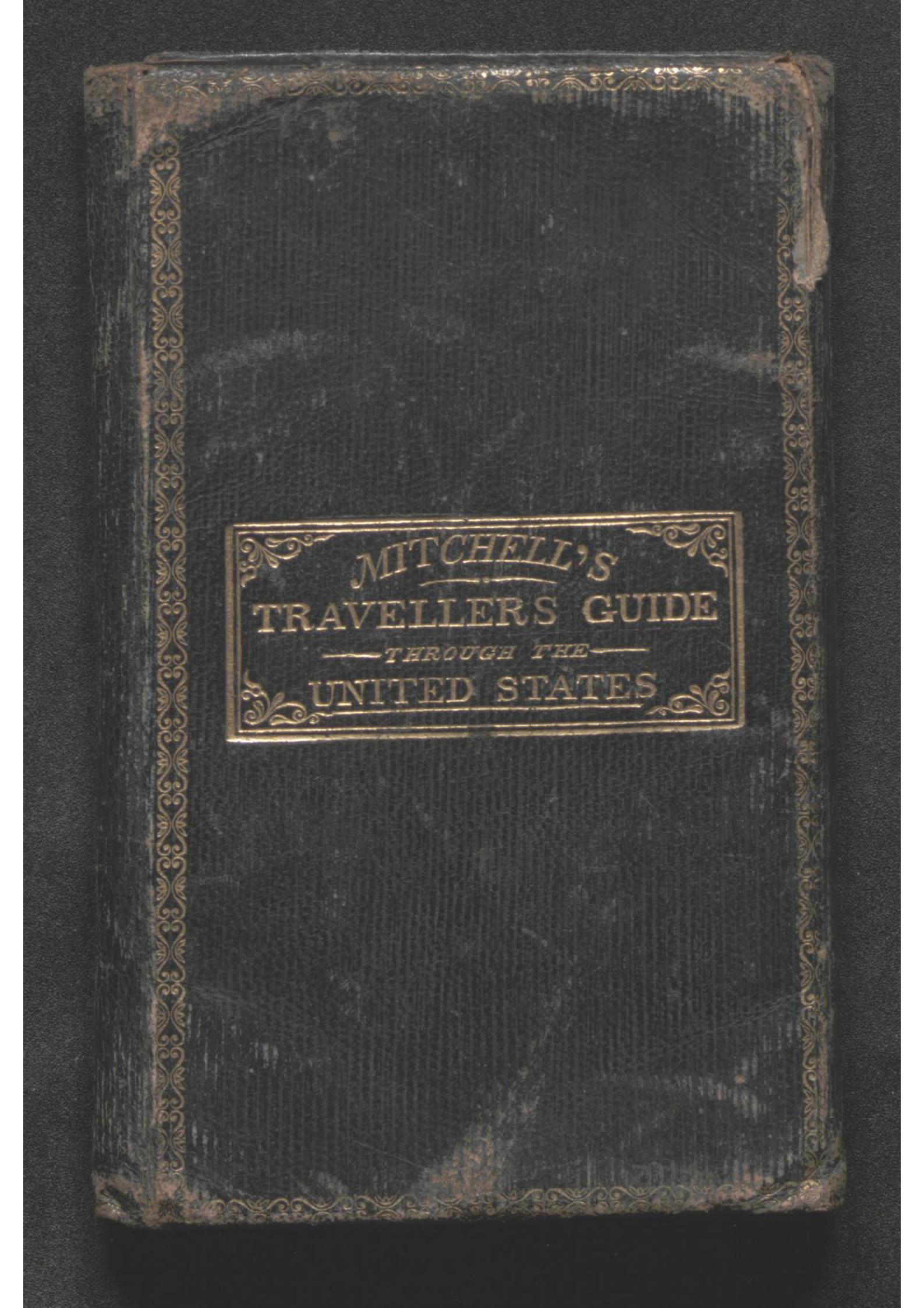

MITCHELL'S  
TRAVELLERS GUIDE  
— THROUGH THE —  
UNITED STATES



No.

BROWN'S

XI.

# ALMANACK



POCKET  
MEMORANDUM

1848

AND  
ACCOUNT BOOK.

First Edition.

Twenty Thousand Copies.



# FAIRBANKS' PLATFORM AND COUNTER SCALES.

E. & T. FAIRBANKS & CO.

ST. JOHNSBURY, VT.

These Scales have the universal confidence of the public. They have been long known and severely tested, *and are always right.*

The long experience of the Manufacturers, their knowledge of the science of weighing, and their skill and faithfulness in workmanship, afford a sure guaranty that each purchaser shall have a Scale,—

1st. Which is convenient and accurate.

2d. Which is made faithfully, and of the best materials—not with cast iron edges, which soon wear out, but with steel.

3d. Which is made scientifically, so that large loads, when divided and weighed in small drafts, will produce the same aggregate upon any of the angles of the platform.

4th. Which is not liable to derangement or to expense for repairs, but will remain through years of constant usage **ALWAYS ACCURATE.**

## Agents.

FAIRBANKS & CO., 81 Water Street, *New York.*

ZELOTES HOSMER, 82 Milk Street, *Boston.*

A. B. NORRIS, 194 1-2 Market Street, *Philadelphia.*

CORNING, HORNER & CO., *Albany, N. Y.*

JOHN HUNTER, *Troy, New York.*

EMERY & WATERHOUSE, *Portland, Me.*

WILLIAM A. BLAKE, *Bangor, Me.*

R. G. LINCOLN, *Hallowell, Me.*

WILLIAM HALE, Jun., *Dover, N. H.*

PORTER & ROLFE, *Concord, N. H.*

PORTER & SEARLE, *Manchester, N. H.*

HOMER, FOOT & CO., *Springfield, Mass.*

BROWN, BARKER & CO., *Providence, R. I.*

JOHN S. GRAY & CO., *Hartford, Conn.*

C. WILCOX, *New Haven, Conn.*

J. & J. H. PECK & CO., *Burlington, Vt.*

H. O. COWING, *Buffalo, N. Y.*

RHOADES & SHERMAN, *Syracuse, N. Y.*

N T. ROCHESTER & CO., *Rochester, N. Y.*

WILLIAM BRISTOL, *Utica, N. Y.*



No.

XI.

BROWN'S  
ALMANACK



POCKET  
MEMORANDUM

1848

AND  
ACCOUNT BOOK.

W. H. HILL & CO.,  
Boston, Mass.

*Wm J Hilton*



## Eclipses in the Year 1848.

There will be five eclipses this year—three of the Sun, and two of the Moon.

I. Of the Sun, Sunday, March 5th, 7h. 38m. A. M., *scarcely* visible.

II. Of the Moon, Sunday, March 19, 4h. 21m. P. M., invisible.

III. Of the Sun, Monday, Aug. 28, 2h. 15m. P. M., invisible.

IV. Of the Moon, Sept. 12 & 13, *visible and total*, and by calculation as follows:—

Beginning the 12th day, in the evening,	11h. 52m.
Begins to be total 13th day, in the morn.,	0h. 47m.
Ecliptic opposition,.....	1h. 40m.
Middle of the Eclipse,.....	1h. 42m.
End of total darkness,.....	2h. 30m.
End of the Eclipse,.....	3h. 28m.

V. Of the Sun, Sept. 27, 5h. 0m. A. M., invisible.

### Man's Body, as governed by the Signs of the Zodiac.

<p>1. ♈ Aries, Head.</p> <p>2. ♉ Taurus, Neck.</p> <p>3. ♊ Gemini, Arms.</p> <p>4. ♋ Cancer, Breast.</p> <p>5. ♌ Leo, Heart.</p> <p>6. ♍ Virgo, Belly.</p>	<p>7. ♎ Libra, Reins.</p> <p>8. ♏ Scorpio, Secrets.</p> <p>9. ♐ Sagittarius, Thighs.</p> <p>10. ♑ Capricornus, Knees.</p> <p>11. ♒ Aquarius, Legs.</p> <p>12. ♓ Pisces, Feet.</p>
--	---

### Planets and Aspects.

<p>☉ or ☽ the Sun.</p> <p>☿ Mercury.</p> <p>♀ Venus.</p>	<p>⊕ The Earth.</p> <p>☾ or ☽ the Moon.</p> <p>♂ Mars.</p>	<p>♃ Jupiter.</p> <p>♄ Saturn.</p> <p>♅ Herschel.</p>
<p>♋ Conjunction; in the same Longitude.</p> <p>⊞ Quadrature; differing three signs.</p> <p>♊ The Ascending Node.</p>	<p>♌ Opposition; differing six signs.</p> <p>♍ Trine; differing four signs.</p> <p>♎ The Descending Node.</p>	

### Common Notes, or Chronological Cycles for 1847.

Dominical Letters.....B, A	Solar Cycle.....9
Golden Number.....6	Roman Indiction.....6
Epact.....25	Julian Period.....6561

Entered according to an act of Congress, in the year 1846,

By JOHN F. BROWN,

In the Clerk's Office of the District of New Hampshire.



1848.]

JANUARY.

[31 days.



**Bank Note Table.**

**MAINE.**

Agricultural Bank, Brewer, worthless.  
 Bangor Commercial Bank, Bangor, no sales.  
 Bank of Portland, 1 a.2 do.  
 Bangor Bank, (old) worthless.

**Moon's Phases.**

New Moon, 6th day, 7h. 19m. morning.—*E.*  
 First Quarter, 13th day, 6h. 59m. morning.—*N.*  
 Full Moon, 20th day, 7h. 8m. morning.—*W.*  
 Last Quarter, 28th day, 7h. 0m. morning.—*S.*

D.M.	Days Week.	Sun r. & s.	Sun decl.	S. sl.	D'y's len.	D's incr	Mo. rises.	Mo. sou.	M pl	M ag	High Wat.
1	Satur.	7 33 5	23 5	4	8 54	0 4	2 33	7 56	☾	25	6 56
2	SUN.	7 33 5	23 0	4	8 54	0 4	3 34	8 47	☾	26	8 6
3	Mond.	7 32 5	22 55	5	8 56	0 6	4 33	9 35	☾	27	9 0
4	Tues.	7 32 5	22 49	5	8 56	0 6	5 28	10 24	☾	28	9 45
5	Wedn.	7 31 5	22 43	6	8 58	0 6	6 24	11 18	☾	29	10 28
6	Thurs.	7 31 5	22 36	6	8 58	0 8	sets.	ev.10	☾		11 8
7	Friday	7 31 5	22 29	6	8 58	0 8	6 13	1 2	☾	1	11 45
8	Satur.	7 30 5	22 21	7	9 0	0 10	7 21	1 56	☾	2	ev.24
9	SUN.	7 30 5	22 13	7	9 0	0 10	8 23	2 44	☾	3	0 58
10	Mond.	7 29 5	22 5	8	9 2	0 12	9 29	3 34	☾	4	1 38
11	Tues.	7 29 5	21 56	8	9 2	0 14	10 43	4 29	☾	5	2 24
12	Wedn.	7 28 5	21 47	9	9 4	0 16	11 52	5 20	☾	6	3 14
13	Thurs.	7 27 5	21 37	9	9 6	0 18	morn	6 14	☾	7	4 18
14	Friday	7 27 5	21 28	9	9 6	0 20	1 4	7 8	☾	8	5 38
15	Satur.	7 26 5	21 17	10	9 8	0 22	2 14	8 4	☾	9	7 8
16	SUN.	7 25 5	21 5	10	9 10	0 22	3 21	8 58	☾	10	8 20
17	Mond.	7 24 5	20 54	10	9 12	0 24	4 22	9 57	☾	11	9 21
18	Tues.	7 23 5	20 42	11	9 14	0 26	5 24	10 53	☾	12	10 9
19	Wedn.	7 21 5	20 30	11	9 18	0 28	6 14	11 42	☾	13	10 47
20	Thurs.	7 20 5	20 18	11	9 20	0 30	rises.	morn	☾	14	11 22
21	Friday	7 19 5	20 4	12	9 22	0 32	6 26	0 30	☾	15	11 59
22	Satur.	7 18 5	19 51	12	9 24	0 34	7 29	1 21	☾	16	morn
23	SUN.	7 17 5	19 36	12	9 26	0 36	8 21	2 10	☾	17	0 34
24	Mond.	7 16 5	19 26	12	9 28	0 38	9 19	2 50	☾	18	1 2
25	Tues.	7 15 5	19 8	13	9 30	0 40	10 14	3 30	☾	19	1 36
26	Wedn.	7 14 5	18 55	13	9 32	0 42	11 10	4 12	☾	20	2 8
27	Thurs.	7 13 5	18 39	13	9 34	0 44	morn	4 54	☾	21	2 46
28	Friday	7 12 5	18 24	13	9 36	0 46	0 7	5 38	☾	22	3 33
29	Satur.	7 11 5	18 8	13	9 38	0 48	1 4	6 23	☾	23	4 30
30	SUN.	7 10 5	17 52	14	9 40	0 50	2 1	7 9	☾	24	5 39
31	Mond.	7 9 5	17 30	14	9 42	0 54	3 2	8 1	☾	25	7 4





Bath Bank, charter expired, redeemed.  
 Castine Bank, Castine, worthless.  
 Citizens' Bank, Augusta, (new plate) worthless.  
 Calais Bank, 7 to 10 dis.  
 City Bank, Portland, no sale.  
 Damariscotta Bank, worthless.  
 Frankfort Bank, do.

**Moon's Phases.**

New Moon, 4th day, 8h. 45m. evening.—*N. W.*  
 First Quarter, 11th day, 3h. 4m. afternoon.—*S. E.*  
 Full Moon, 18th day, 1h. 1m. evening.—*S.*  
 Last Quarter, 27th day, 3h. 26m. morning.—*S. E.*

D. M.	Days Week.	Sun r. & s.	Sun. decl.	S. sl	D'y's len.	D's. incr	Mo. rises.	Mo. sou.	M pl	M ag	High Wat.
1	Tues.	7 7 5	17 19	14	9 46	0 56	3 58	8 51	☾	26	8 10
2	Wedn.	7 6 5	17 2	14	9 48	0 58	4 47	9 47	☾	27	9 12
3	Thurs.	7 4 5	16 45	14	9 52	1 2	5 34	10 39	☾	28	9 57
4	Friday	7 3 5	16 27	14	9 54	1 4	sets.	11 34	☾		10 40
5	Satur.	7 2 5	16 9	14	9 56	1 6	6 1	ev. 28	☾	1	11 21
6	SUN.	7 1 5	15 51	14	9 58	1 8	7 11	1 21	☾	2	11 59
7	Mond.	7 0 5	15 33	14	10 0	1 10	8 19	2 12	☾	3	ev. 35
8	Tues.	6 59 6	15 14	15	10 2	1 12	9 32	3 6	☾	4	1 17
9	Wedn.	6 57 6	14 55	15	10 6	1 16	10 39	3 57	☾	5	1 55
10	Thurs.	6 56 6	14 36	15	10 8	1 18	11 53	4 53	☾	6	2 46
11	Friday	6 55 6	14 16	15	10 10	1 20	morn	5 47	☾	7	3 43
12	Satur.	6 53 6	13 57	15	10 14	1 24	1 0	6 41	☾	8	4 58
13	SUN.	6 52 6	13 37	15	10 16	1 26	2 2	7 38	☾	9	6 27
14	Mond.	6 51 6	13 17	15	10 18	1 28	3 0	8 32	☾	10	7 45
15	Tues.	6 49 6	12 56	14	10 22	1 32	3 50	9 30	☾	11	8 54
16	Wedn.	6 48 6	12 36	14	10 24	1 34	4 44	10 25	☾	12	9 46
17	Thurs.	6 47 6	12 15	14	10 26	1 36	5 29	11 15	☾	13	10 27
18	Friday	6 45 6	11 54	14	10 30	1 40	rises.	morn	☾	14	11 3
19	Satur.	6 44 6	11 33	14	10 32	1 42	6 9	0 4	☾	15	11 30
20	SUN.	6 42 6	11 11	14	10 36	1 46	7 6	0 40	☾	16	morn
21	Mond.	6 41 6	10 50	14	10 38	1 48	8 4	1 23	☾	17	0 1
22	Tues.	6 39 6	10 28	14	10 42	1 52	9 2	2 7	☾	18	0 32
23	Wedn.	6 38 6	10 6	14	10 44	1 54	9 56	2 51	☾	19	1 4
24	Thurs.	6 36 6	9 44	14	10 48	1 58	10 52	3 32	☾	20	1 36
25	Friday	6 35 6	9 22	13	10 50	2 0	11 51	4 16	☾	21	2 11
26	Satur.	6 33 6	9 0	13	10 54	2 4	morn	5 2	☾	22	2 54
27	SUN.	6 32 6	8 38	13	10 56	2 6	0 40	5 44	☾	23	3 40
28	Mond.	6 30 6	8 15	13	11 0	2 10	1 38	6 35	☾	24	4 49
29	Tues.	6 29 6	7 52	13	11 2	2 12	2 30	7 25	☾	25	6 6



1848.]

MARCH.

[31 days.]



Globe Bank, Bangor, worthless.  
 Georgia Lumber Co., Portland, worthless.  
 Hallowell & Augusta, do.  
 Kennebeck Bank, do.  
 Kennebunk Bank, do.  
 Lafayette Bank, Bangor, no sale.  
 Maine Bank, Portland, no sale.

Moon's Phases.

New Moon, 5th day, 8h. 16m. morning.—S. E.  
 First Quarter, 11th day, 11h. 47m. evening.—W<sup>ly</sup>.  
 Full Moon, 19th day, 4h. 21m. afternoon.—N. E.  
 Last Quarter, 27th day, 8h. 35m. evening.—N. E.

D.M.	Days Week.	Sun r. & s.	Sun decl.	S. sl.	D'y's len.	D's. incr	Mo. rises.	Mo. sou.	M pl	M ag	High Wat.
1	Wedn.	6 27 6	7 30	13	11 6	2 16	3 20	8 19	☾	26	7 29
2	Thurs.	6 26 6	7 7	12	11 8	2 18	4 7	9 16	☾	27	8 40
3	Friday	6 24 6	6 44	12	11 12	2 22	4 51	10 10	☾	28	9 33
4	Satur.	6 23 6	6 21	12	11 14	2 24	5 33	11 7	☾	1	10 21
5	SUN.	6 22 6	5 58	12	11 16	2 26	sets.	ev. 6	☾	1	11 4
6	Mond.	6 20 6	5 34	11	11 20	2 30	7 12	0 56	☾	2	11 40
7	Tues.	6 19 6	5 11	11	11 22	2 32	8 25	1 50	☾	3	ev. 20
8	Wedn.	6 18 6	4 48	11	11 24	2 34	9 39	2 46	☾	4	1 0
9	Thurs	6 16 6	4 24	11	11 28	2 38	10 46	3 41	☾	5	1 43
10	Friday	6 15 6	4 1	10	11 30	2 40	11 58	4 39	☾	6	2 23
11	Satur.	6 13 6	3 37	10	11 34	2 44	morn	5 39	☾	7	3 34
12	SUN.	6 12 6	3 14	10	11 36	2 46	1 2	6 36	☾	8	4 51
13	Mond.	6 10 6	2 50	10	11 40	2 50	1 57	7 31	☾	9	6 16
14	Tues.	6 9 6	2 26	9	11 42	2 52	2 49	8 25	☾	10	7 37
15	Wedn.	6 7 6	2 3	9	11 46	2 56	3 32	9 15	☾	11	8 39
16	Thurs	6 6 6	1 39	9	11 48	2 58	4 13	10 3	☾	12	9 27
17	Friday	6 4 6	1 15	8	11 50	3 2	4 46	10 47	☾	13	10 4
18	Satur.	6 3 6	0 52	8	11 54	3 4	5 15	11 31	☾	14	10 39
19	SUN.	6 1 6	0 28	8	11 58	3 8	rises.	morn	☾	15	11 10
20	Mond.	6 0 6	0 4	8	12 0	3 10	6 58	0 12	☾	16	11 40
21	Tues.	5 59 7	0 19	7	12 2	3 12	7 56	0 53	☾	17	morn
22	Wedn.	5 57 7	0 43	7	12 6	3 16	8 50	1 37	☾	18	0 10
23	Thurs.	5 56 7	1 7	7	12 8	3 18	9 47	2 19	☾	19	0 40
24	Friday	5 54 7	1 30	6	12 12	3 27	10 46	3 4	☾	20	1 14
25	Satur.	5 53 7	1 54	6	12 14	3 24	11 47	3 52	☾	21	1 51
26	SUN.	5 51 7	2 17	6	12 18	3 28	morn	4 46	☾	22	2 39
27	Mond.	5 50 7	2 41	5	12 20	3 30	0 34	5 38	☾	23	3 33
28	Tues.	5 48 7	3 4	5	12 24	3 34	1 29	6 26	☾	24	4 36
29	Wedn.	5 47 7	3 28	5	12 26	3 36	2 16	7 19	☾	25	5 56
30	Thurs.	5 46 7	3 51	4	12 28	3 38	3 2	8 13	☾	26	7 20
31	Friday	5 44 7	4 15	4	12 32	3 42	3 40	9 10	☾	27	8 34



[1848.]

APRIL.

[30 days.]



Mercantile Bank, Bangor, 2  
and 3 no sale.  
Oldtown Bank, worthless.  
Oxford Bank, Fryeburg,  
fraud, worthless.  
Passamaquoddy Bank, do.  
People's Bank, do.  
Stillwater Canal, at Orono,  
worthless,  
Saco Bank, Saco, redeemed.

**Moon's Phases.**

New Moon, 3d day, 6h. 9m. afternoon.—*W.*

First Quarter, 10th day, 9h. 53m. morning.—*N. E.*

Full Moon, 18th day, 9h. 52m. morning.—*N. W.*

Last Quarter, 26th day, 9h. 46m. morning.—*S. W.*

D.M.	Days Week.	Sun r. & s.	Sun. decl.	S sl	D'y's len.	D's. incr	Mo. rises.	Mo. sou.	M pl	M ag	High Wat.
1	Satur.	5 42 7	4 37	4	12 36	3 46	4 21	10 3	☾	27	9 27
2	SUN.	5 41 7	5 0	3	12 38	3 48	4 56	10 54	☾	28	10 10
3	Mond.	5 39 7	5 23	3	12 42	3 52	sets.	11 45	☾		10 50
4	Tues.	5 38 7	5 46	3	12 44	3 54	7 23	ev. 36	☾	1	11 27
5	Wedn.	5 37 7	6 9	3	12 46	3 56	8 33	1 32	☾	2	ev. 7
6	Thurs.	5 35 7	6 32	2	12 50	4 0	9 45	2 31	☾	3	0 50
7	Friday	5 34 7	6 54	2	12 52	4 2	10 50	3 29	☾	4	1 34
8	Satur.	5 32 7	7 17	2	12 56	4 6	11 53	4 31	☾	5	2 26
9	SUN.	5 31 7	7 39	2	12 58	4 8	morn	5 30	☾	6	3 25
10	Mond.	5 29 7	8 1	1	13 2	4 12	0 49	6 28	☾	7	4 39
11	Tues.	5 28 7	8 23	1	13 4	4 14	1 33	7 20	☾	8	5 59
12	Wedn.	5 26 7	8 45	1	13 8	4 18	2 21	8 5	☾	9	7 9
13	Thurs.	5 25 7	9 7	1	13 10	4 20	2 53	8 49	☾	10	8 9
14	Friday	5 24 7	9 29	0	13 12	4 22	3 22	9 30	☾	11	8 54
15	Satur.	5 22 7	9 50	1	13 16	4 26	3 51	10 17	☾	12	9 39
16	SUN.	5 21 7	10 12	1	13 18	4 28	4 21	11 1	☾	13	10 16
17	Mond.	5 20 7	10 33	1	13 20	4 30	4 51	11 43	☾	14	10 48
18	Tues.	5 18 7	10 54	1	13 24	4 34	rises.	morn	☾	15	11 18
19	Wedn.	5 17 7	11 15	1	13 26	4 36	7 49	0 24	☾	16	11 51
20	Thurs.	5 16 7	11 35	1	13 28	4 38	8 48	1 10	☾	17	morn
21	Friday	5 14 7	11 56	1	13 32	4 42	9 42	1 58	☾	18	0 25
22	Satur.	5 13 7	12 16	1	13 34	4 44	10 35	2 43	☾	19	0 58
23	SUN.	5 11 7	12 36	1	13 38	4 48	11 25	3 31	☾	20	1 36
24	Mond.	5 10 7	12 56	2	13 40	4 50	morn	4 23	☾	21	1 17
25	Tues.	5 9 7	13 15	2	13 42	4 52	0 9	5 12	☾	22	3 5
26	Wedn.	5 8 7	13 35	2	13 44	4 54	0 57	6 4	☾	23	4 4
27	Thurs.	5 7 7	13 54	3	13 46	4 56	1 40	6 57	☾	24	5 19
28	Friday	5 5 7	14 13	3	13 50	5 0	2 20	7 52	☾	25	6 50
29	Satur.	5 4 7	14 32	3	13 52	5 2	2 55	8 44	☾	26	8 2
30	SUN.	5 2 7	14 50	3	13 56	5 6	3 31	9 39	☾	27	9 4



1848.]

MAY.

[31 days.



St. Croix, Calais, no sale.  
 Washington County, Calais,  
 worthless.  
 Westbrook Bank, West-  
 brook, 1 to 2 per ct. dis.  
 Waterville Bank, Water-  
 ville, (closed,) redeemed.  
 Wiscasset Bank, Wiscasset,  
 worthless.

**Moon's Phases.**

New Moon, 3d day, 2h. 29m. morning.—*N. E.*  
 First Quarter, 9th day, 10h. 8m. evening.—*S. W.*  
 Full Moon, 18th day, 2h. 6m. morning.—*S. W.*  
 Last Quarter, 25th day, 7h. 12m. evening.—*N.*

D. M.	Days	Sun	Sun	S.	D'y's	D's.	Mo.	Mo.	M	M	High
Week.	r. & s.	decl.	fa.	len.	incr	rises.	sou.	pl	ag	Wat.	
1	Mond.	5 1 7 15 8	3	13 58	5 8	4 4	10 31	☾	28	9 51	
2	Tues.	5 0 7 15 26	3	14 0	5 10	4 43	11 25	☽	29	10 34	
3	Wedn.	4 59 8 15 44	3	14 25	12 sets.	ev. 18		☽		11 14	
4	Thurs.	4 58 8 16 1	3	14 45	14	8 32	1 15	☽	1	11 55	
5	Friday	4 57 8 16 19	3	14 65	16	9 40	2 16	☽	2	ev. 38	
6	Satur.	4 55 8 16 36	4	14 105	20	10 35	3 13	☽	3	1 21	
7	SUN.	4 54 8 16 52	4	14 125	22	11 28	4 12	☽	4	2 8	
8	Mond.	4 53 8 17 9	4	14 145	24	morn 5 11		☽	5	3 4	
9	Tues.	4 52 8 17 25	4	14 165	26	0 18	6 4	☽	6	4 4	
10	Wedn.	4 51 8 17 40	4	14 185	28	0 58	6 51	☽	7	5 12	
11	Thurs.	4 50 8 17 56	4	14 205	30	1 31	7 40	☽	8	6 31	
12	Friday	4 48 8 18 11	4	14 245	34	2 5	8 26	☽	9	7 38	
13	Satur.	4 47 8 18 26	4	14 265	36	2 36	9 5	☽	10	8 29	
14	SUN.	4 46 8 18 41	4	14 285	38	3 2	9 47	☽	11	9 12	
15	Mond.	4 45 8 18 55	4	14 305	40	3 30	10 30	☽	12	9 50	
16	Tues.	4 44 8 19 9	4	14 325	42	4 0	11 12	☽	13	10 25	
17	Wedn.	4 43 8 19 23	4	14 345	44	4 29	11 56	☽	14	10 57	
18	Thurs.	4 42 8 19 36	4	14 365	46	rises. morn	7	15	11 32		
19	Friday	4 41 8 19 49	4	14 385	48	8 38	0 44	☽	16	morn	
20	Satur.	4 40 8 20 2	4	14 405	50	9 23	1 33	☽	17	0 7	
21	SUN.	4 39 8 20 14	4	14 425	52	10 12	2 20	☽	18	0 41	
22	Mond.	4 38 8 20 26	4	14 445	54	10 56	3 10	☽	19	1 19	
23	Tues.	4 37 8 20 37	4	14 465	56	11 40	4 3	☽	20	2 1	
24	Wedn.	4 37 8 20 49	3	14 465	56	morn	4 54	☽	21	2 46	
25	Thurs.	4 36 8 21 0	3	14 485	58	0 21	5 46	☽	22	3 42	
26	Friday	4 35 8 21 10	3	14 506	0	0 52	6 34	☽	23	4 48	
27	Satur.	4 34 8 21 20	3	14 526	2	1 31	7 28	☽	24	6 12	
28	SUN.	4 33 8 21 30	3	14 546	4	2 3	8 20	☽	25	7 30	
29	Mond.	4 33 8 21 40	3	14 546	4	2 37	9 14	☽	26	8 38	
30	Tues.	4 32 8 21 49	3	14 566	6	3 18	10 9	☽	27	9 32	
31	Wedn.	4 31 8 21 59	3	14 586	8	3 58	11 5	☽	28	10 19	



1848.]

JUNE.

[30 days.



NEW HAMPSHIRE.  
 Claremont Bank, closed,  
 5 per cent. dis.  
 Concord Bank, closed.  
 Farmers' Bank, Amherst,  
 closed—redeemed.  
 Hillsboro' Bank, Amherst,  
 worthless.  
 N. Hampshire Bank, Ports-  
 mouth, char. exp.—red.  
 N.H. Union Bk. clos. red.

**Moon's Phases.**

New Moon, 1st day, 9h. 54m. morning.—S. E.  
 First Quarter, 8th day, 0h. 32m. afternoon.—E.  
 Full Moon, 16th day, 4h. 17m. afternoon.—N. E.  
 Last Quarter, 24th day, 1h. 47m. morning.—S. E.  
 New Moon, 30th day, 5h. 27m. afternoon.—W'ly.

D.M.	Days	Sun	Sun	S.	D'y's	D's.	Mo.	Mo.	M	M	High
	Week.	r. & s.	decl.	fa	len.	incr	sets.	sou.	pl	ag	Wat.
1	Thurs.	4 31 8	22 6	3	14 58	6 8	sets.	ev. 7	☐		11 5
2	Friday	4 30 8	22 13	2	15 0	6 10	8 28	1 6	☐	1	11 48
3	Satur.	4 30 8	22 21	2	15 0	6 10	9 24	2 4	☐	2	ev.30
4	SUN.	4 29 8	22 28	2	15 26	12 10	10 12	3 0	☐	3	1 11
5	Mond.	4 29 8	22 35	2	15 26	12 10	10 48	3 49	☐	4	1 49
6	Tues.	4 28 8	22 41	2	15 46	14 11	11 26	4 39	☐	5	2 33
7	Wedn.	4 28 8	22 47	1	15 46	14 11	morn	5 27	☐	6	3 20
8	Thurs	4 28 8	22 53	1	15 46	14 11	0 2	6 13	☐	7	4 16
9	Friday	4 27 8	22 58	1	15 46	16 0	0 30	6 57	☐	8	5 19
10	Satur.	4 27 8	23 3	1	15 66	16 1	1 0	7 39	☐	9	6 30
11	SUN.	4 27 8	23 7	1	15 66	16 1	1 26	8 23	☐	10	7 34
12	Mond.	4 26 8	23 11	1	15 66	18 1	1 58	9 8	☐	11	8 32
13	Tues.	4 26 8	23 14	0	15 86	18 2	2 31	9 54	☐	12	9 18
14	Wedn.	4 26 8	23 18	S.	15 86	18 3	3 5	10 40	☐	13	9 58
15	Thurs.	4 25 8	23 20	0	15 86	20 3	3 44	11 28	☐	14	10 36
16	Friday	4 25 8	23 23	0	15 106	20 6	rises.	morn	☐	15	11 13
17	Satur.	4 25 8	23 25	1	15 106	20 8	8 7	0 17	☐	16	11 48
18	SUN.	4 25 8	23 26	1	15 106	20 8	8 51	1 5	☐	17	morn
19	Mond.	4 25 8	23 27	1	15 106	20 9	9 28	1 55	☐	18	0 24
20	Tues.	4 25 8	23 28	1	15 106	20 10	10 12	2 43	☐	19	0 58
21	Wedn.	4 25 8	23 28	1	15 106	20 10	10 46	3 32	☐	20	1 36
22	Thurs.	4 25 8	23 27	2	15 106	20 11	11 23	4 22	☐	21	2 16
23	Friday	4 25 8	23 26	2	15 106	20 11	11 55	5 16	☐	22	3 9
24	Satur.	4 25 8	23 26	2	15 106	20 11	morn	6 5	☐	23	4 5
25	SUN.	4 25 8	23 23	2	15 10	decr	0 29	6 57	☐	24	5 19
26	Mond.	4 26 8	23 21	2	15 80	8 0	1 7	7 50	☐	25	6 47
27	Tues.	4 26 8	23 18	3	15 80	8 0	1 44	8 44	☐	26	8 2
28	Wedn.	4 26 8	23 15	3	15 80	8 0	2 33	9 44	☐	27	9 9
29	Thurs.	4 26 8	23 12	3	15 80	8 0	3 23	10 46	☐	28	10 3
30	Friday	4 26 8	23 10	3	15 80	8 0	sets.	11 44	☐	29	10 49



1848.]

JULY.

[31 days.]



N. Hampshire Bk. closed,  
redeemed.  
Wolf borough Bank, worth-  
less.

VERMONT.

Agricultural Bank, Troy—  
fraud—worthless.  
Bennington Bank, worth'ss.  
Commercial Bank, do.  
Essex Bank, Guildhall.

Moon's Phases.

First Quarter, 8th day, 4h. 44m. morning.—N.  
Full Moon, 16th day, 4h. 33m. morning.—S. W.  
Last Quarter, 23d day, 6h. 37m. morning.—S.  
New Moon, 30th day, 2h. 30m. morning.—N. E.

D.M.	Days	Sun	Sun	S.	D'y's	D's.	Mo.	Mo.	M	M	High
Week.	r. & s.	decl.	sl.	len.	dec.	sets.	sou.	pl	ag	Wat.	
1	Satur.	4 27 8	23 8	3	15 6	0 4	7 57	ev. 41	☾	1	11 31
2	SUN.	4 27 8	23 3	4	15 6	0 4	8 42	1 35	☾	2	ev. 9
3	Mond.	4 27 8	22 59	4	15 6	0 4	9 23	2 27	☾	3	0 46
4	Tues.	4 28 8	22 54	4	15 4	0 6	9 53	3 15	☾	4	1 23
5	Wedn.	4 28 8	22 48	4	15 4	0 6	10 26	4 0	☾	5	1 58
6	Thurs.	4 29 8	22 42	4	15 2	0 8	10 55	4 46	☾	6	2 39
7	Friday	4 29 8	22 36	5	15 2	0 8	11 23	5 28	☾	7	3 22
8	Satur.	4 30 8	22 29	5	15 0	0 10	11 52	6 11	☾	8	4 13
9	SUN.	4 30 8	22 22	5	15 0	0 10	morn	6 57	☾	9	5 19
10	Mond.	4 31 8	22 15	5	14 58	0 12	0 25	7 41	☾	10	6 32
11	Tues.	4 32 8	22 7	5	14 56	0 14	0 57	8 35	☾	11	7 49
12	Wedn.	4 32 8	21 59	5	14 56	0 14	1 42	9 20	☾	12	8 44
13	Thurs	4 33 8	21 50	5	14 54	0 16	2 20	10 10	☾	13	9 33
14	Friday	4 34 8	21 41	5	14 52	0 18	3 5	10 58	☾	14	10 12
15	Satur.	4 34 8	21 32	6	14 52	0 18	3 59	11 46	☾	15	10 52
16	SUN.	4 35 8	21 22	6	14 50	0 20	rises.	morn	☾	16	11 28
17	Mond.	4 36 8	21 12	6	14 48	0 22	8 12	0 37	☾	17	morn
18	Tues.	4 37 8	21 2	6	14 46	0 24	8 47	1 29	☾	18	0 5
19	Wedn.	4 38 8	20 51	6	14 44	0 26	9 22	2 18	☾	19	0 39
20	Thurs.	4 39 8	20 40	6	14 42	0 28	9 56	3 10	☾	20	1 19
21	Friday	4 40 8	20 29	6	14 40	0 30	10 27	4 0	☾	21	1 58
22	Satur.	4 41 8	20 17	6	14 38	0 32	11 4	4 49	☾	22	2 42
23	SUN.	4 42 8	20 5	6	14 36	0 34	11 39	5 44	☾	23	3 40
24	Mond.	4 42 8	19 52	6	14 36	0 34	morn	6 36	☾	24	4 51
25	Tues.	4 43 8	19 39	6	14 34	0 36	0 19	7 28	☾	25	6 11
26	Wedn.	4 44 8	19 26	6	14 32	0 38	1 6	8 25	☾	26	7 37
27	Thurs.	4 44 8	19 13	6	14 32	0 38	2 2	9 27	☾	27	8 51
28	Friday	4 45 8	18 59	6	14 30	0 40	3 4	10 26	☾	28	9 46
29	Satur.	4 46 8	18 45	6	14 28	0 42	4 6	11 21	☾	29	10 31
30	SUN.	4 47 8	18 30	6	14 26	0 44	sets.	ev. 14	☾		11 11
31	Mond.	4 48 8	18 12	6	14 24	0 46	7 4	1 49	☾	1	11 47



1848.]

OCTOBER.

[31 days.]



Essex B'k., Salem. worthl'ss.  
 Farmers and Mechanics',  
 South Adams, do.  
 Farmers Bank, Belchertown,  
 do.  
 Franklin Bank, Boston.  
 Fulton or Winnissimmet  
 Bank, Boston.  
 General Interest Bank, Sa-  
 lem, closed—redeemed.  
 Ipswich Bank, do.

**Moon's Phases.**

First Quarter, 5th day, 9h. 23m. morning.—*N. E.*  
 Full Moon, 12th day, 11h. 26m. morning.—*N.*  
 Last Quarter, 19th day, 1h. 47m. morning.—*S. E.*  
 New Moon, 26th day, 10h. 16m. evening.—*N. W.*

D. M.	Days Week	Sun		S. fa	D'y's len.	D's. dec.	Mo. sets.	Mo. sou.	M pl	M ag	High Wat.
		r. & s.	decl.								
1	SUN.	6 12 6	3 16	11	11 36	3 34	8 20	3 10	m	4	1 20
2	Mond.	6 14 6	3 40	11	11 32	3 38	8 59	3 58	7	5	1 55
3	Tues.	6 16 6	4 2	11	11 28	3 42	9 42	4 45	7	6	2 38
4	Wedn.	6 17 6	4 2	11	11 26	3 44	10 34	5 35	7	7	3 30
5	Thurs.	6 18 6	4 48	12	11 24	3 46	11 21	6 23	7	8	4 31
6	Friday	6 20 6	5 10	12	11 20	3 50	morn	7 17	7	9	5 53
7	Satur.	6 21 6	5 34	12	11 18	3 52	0 25	8 9	7	10	7 15
8	SUN.	6 22 6	5 58	13	11 16	3 54	1 26	9 0	7	11	8 24
9	Mond.	6 24 6	6 20	13	11 12	3 58	2 31	9 52	7	12	9 16
10	Tues.	6 25 6	6 44	13	11 10	4 0	3 40	10 42	7	13	10 0
11	Wedn.	6 27 6	7 6	13	11 6	4 4	4 49	11 33	7	14	10 40
12	Thurs.	6 28 6	7 27	14	11 4	4 6	rises.	morn	7	15	11 20
13	Friday	6 30 6	7 51	14	11 0	4 10	6 32	0 27	7	16	morn
14	Satur.	6 31 6	8 14	14	10 58	4 12	7 18	1 22	7	17	0 2
15	SUN.	6 33 6	8 36	14	10 54	4 16	8 7	2 23	7	18	0 43
16	Mond.	6 34 6	8 57	14	10 52	4 18	8 57	3 24	7	19	1 30
17	Tues.	6 36 6	9 20	15	10 48	4 22	9 56	4 21	7	20	2 15
18	Wedn.	6 37 6	9 42	15	10 46	4 24	10 59	5 19	7	21	3 12
19	Thurs.	6 39 6	10 4	15	10 42	4 26	morn	6 15	7	22	4 19
20	Friday	6 40 6	10 26	15	10 40	4 30	0 4	7 11	7	23	5 43
21	Satur.	6 42 6	10 47	15	10 36	4 34	1 6	8 1	7	24	7 4
22	SUN.	6 43 6	11 8	15	10 34	4 36	2 9	8 50	7	25	8 11
23	Mond.	6 44 6	11 30	16	10 32	4 38	3 11	9 35	7	26	9 0
24	Tues.	6 46 6	11 50	16	10 28	4 42	4 12	10 19	7	27	9 41
25	Wedn.	6 47 6	12 10	16	10 26	4 44	5 7	11 0	7	28	10 15
26	Thurs.	6 48 6	12 31	16	10 24	4 46	sets.	11 41	7		10 47
27	Friday	6 50 6	12 51	16	10 20	4 50	5 52	ev. 28	7	1	11 21
28	Satur.	6 51 6	13 12	16	10 18	4 52	6 27	1 12	7	2	11 52
29	SUN.	6 52 6	13 31	16	10 16	4 54	7 4	1 58	7	3	ev. 25
30	Mond.	6 54 6	13 51	16	10 12	4 58	7 43	2 43	7	4	0 58
31	Tues.	6 55 6	14 3	16	10 10	5 0	8 28	3 31	7	5	1 36



1848.]

NOVEMBER.

[30 days.



Kilby Bank, Boston, closed, worthless.  
 La Fayette B'k, Boston, do.  
 Mendon Bank, closed.  
 Middlesex B'k, Cambridge, redeemed, 2 per ct. dis.  
 Manuf. and Mechan. Bank, Nantucket, 25 per ct. dis.  
 Middling Interest Bank, no sales.  
 Nahant Bank, closed.

Moon's Phases.

First Quarter, 4th day, 1h. 28m. morning.—*W.*  
 Full Moon, 10th day, 9h. 6m. evening.—*S. E.*  
 Last Quarter, 17th day, 2h. 15m. afternoon.—*N. W.*  
 New Moon, 25th day, 4h. 55m. afternoon.—*W.*

D.M.	Days Week.	Sun r. & s.	Sun decl.	S. F.	D'y's len.	D's. dec.	Mo. sets.	Mo. sou.	M pl	M ag	High Wat.
1	Wedn.	6 56 6	14 30	16	10 8 5	2	9 18	4 22	☾	6	2 16
2	Thurs.	6 57 6	14 50	16	10 6 5	4	10 14	5 12	☾	7	3 5
3	Friday	6 59 6	15 10	16	10 2 5	8	11 14	6 2	☾	8	4 1
4	Satur.	7 0 5	15 28	16	10 0 5	10	morn	6 51	☾	9	5 12
5	SUN.	7 1 5	15 48	16	9 58 5	12	0 13	7 43	☾	10	6 36
6	Mond.	7 3 5	16 5	16	9 54 5	16	1 22	8 36	☾	11	7 53
7	Tues.	7 4 5	16 22	16	9 52 5	18	2 31	9 27	☾	12	8 51
8	Wedn.	7 5 5	16 40	16	9 50 5	20	3 41	10 22	☾	13	9 43
9	Thurs.	7 6 5	16 56	16	9 48 5	22	4 56	11 14	☾	14	10 26
10	Friday	7 7 5	17 13	16	9 46 5	24	rises.	morn	☾	15	11 9
11	Satur.	7 8 5	17 13	16	9 44 5	26	5 56	0 11	☾	16	11 49
12	SUN.	7 10 5	17 48	16	9 40 5	30	6 43	1 8	☾	17	morn
13	Mond.	7 11 5	18 4	15	9 38 5	32	7 39	2 3	☾	18	0 30
14	Tues.	7 12 5	18 18	15	9 36 5	34	8 41	3 2	☾	19	1 13
15	Wedn.	7 13 5	18 35	15	9 34 5	36	9 46	4 1	☾	20	1 59
16	Thurs.	7 14 5	18 50	15	9 32 5	38	10 43	4 59	☾	21	2 51
17	Friday	7 15 5	19 4	15	9 30 5	40	11 52	5 45	☾	22	3 41
18	Satur.	7 16 5	19 17	15	9 28 5	42	morn	6 38	☾	23	4 54
19	SUN.	7 17 5	19 32	14	9 26 5	44	0 55	7 26	☾	24	6 8
20	Mond.	7 18 5	19 47	14	0 24 5	46	1 59	8 13	☾	25	7 20
21	Tues.	7 19 5	19 58	14	9 22 5	48	2 59	8 59	☾	26	8 23
22	Wedn.	7 20 5	20 12	14	9 20 5	50	3 55	9 41	☾	27	9 6
23	Thurs.	7 21 5	20 25	13	9 18 5	52	4 49	10 23	☾	28	9 44
24	Friday	7 22 5	20 37	13	9 16 5	54	5 48	11 7	☾	29	10 21
25	Satur.	7 23 5	20 48	13	9 14 5	56	sets.	11 52	☾		10 55
26	SUN.	7 24 5	21 2	13	9 12 5	58	5 40	ev. 40	☾	1	11 30
27	Mond.	7 25 5	21 13	12	9 10 6	0	6 21	1 25	☾	2	ev. 2
28	Tues.	7 26 5	21 23	12	9 8 6	2	7 10	2 13	☾	3	0 36
29	Wedn.	7 26 5	21 33	12	9 8 6	2	8 2	3 1	☾	4	1 12
30	Thurs.	7 27 5	21 42	11	9 6 6	4	8 55	3 49	☾	5	1 49



1848.]

DECEMBER.

[31 days.



Newburyport B'nk, closed.  
 Norfolk B'k, Roxbury, do.  
 Phœnix Bank, Charles-  
 town, no sales.  
 Phœnix Bank, Nantucket,  
 worthless.  
 Roxbury Bank, worthless.  
 Sutton Bank, do.  
 Winthrop Bank, gone into  
 liquidation, redeemed.

Moon's Phases.

First Quarter, 3d day, 3h. 23m. afternoon.—S. E.  
 Full Moon, 10th day, 7h. 3m. morning.—W.  
 Last Quarter, 17th day, 6h. 39m. morning.—S.  
 New Moon, 25th day, 11h. 33m. morning.—S.

D.M.	Days Week.	Sun r. & s.	Sun decl.	S. F.	D'y's len.	D's. dec.	Mo. sets.	Mo. sou.	M pl	M ag	High Wat.
1	Friday	7 28	5 21	51	11	9 46	6 9 54	4 37	☾	6	2 31
2	Satur.	7 29	5 22	1	10	9 26	8 10 55	5 26	☾	7	3 19
3	SUN.	7 30	5 22	11	10	9 06	10 morn	6 16	☾	8	4 21
4	Mond.	7 30	5 22	18	9	9 06	10 0 4	7 7	☾	9	5 56
5	Tues.	7 31	5 22	28	9	8 58	6 12 1 14	7 59	☾	10	7 1
6	Wedn.	7 31	5 22	34	8	8 58	6 12 2 24	8 53	☾	11	8 14
7	Thurs.	7 32	5 22	40	8	8 56	6 14 3 34	9 45	☾	12	9 10
8	Friday	7 32	5 22	47	8	8 56	6 14 4 43	10 42	☾	13	10 0
9	Satur.	7 33	5 22	53	7	8 54	6 16 5 54	11 40	☾	14	10 46
10	SUN.	7 33	5 23	58	7	8 54	6 16 rises.	morn	☾	15	11 32
11	Mond.	7 33	5 23	4	6	8 54	6 16 6 18	0 43	☾	16	morn
12	Tues.	7 34	5 23	7	6	8 54	6 18 7 20	1 42	☾	17	0 14
13	Wedn.	7 34	5 23	12	5	8 52	6 18 8 19	2 38	☾	18	0 54
14	Thurs.	7 34	5 23	15	5	8 52	6 18 9 24	3 28	☾	19	1 33
15	Friday	7 34	5 23	19	1	8 52	6 18 10 32	4 19	☾	20	2 14
16	Satur.	7 35	5 23	21	4	8 52	6 20 11 34	5 11	☾	21	3 4
17	SUN.	7 35	5 23	24	3	8 50	6 20 morn	5 58	☾	22	3 55
18	Mond.	7 35	5 23	25	3	8 50	6 20 0 37	6 44	☾	23	5 3
19	Tues.	7 35	5 23	27	2	8 50	6 20 1 35	7 28	☾	24	6 11
20	Wedn.	7 35	5 23	28	2	8 50	6 20 2 32	8 10	☾	25	7 16
21	Thurs.	7 35	5 23	29	1	8 50	6 20 3 31	8 56	☾	26	8 17
22	Friday	7 35	5 23	28	1	8 50	6 20 4 27	9 40	☾	27	9 5
23	Satur.	7 35	5 23	27	0	8 50	6 20 5 21	10 23	☾	28	9 44
24	SUN.	7 35	5 23	26	S.	8 50	6 20 6 11	11 7	☾	29	10 21
25	Mond.	7 35	5 23	25	1	8 50	6 20 sets.	ev. 1	☾		11 2
26	Tues.	7 35	5 23	23	1	8 50	inc. 5 48	0 51	☾	1	11 37
27	Wedn.	7 34	5 23	21	2	8 52	0 2 6 44	1 39	☾	2	ev. 12
28	Thurs.	7 34	5 23	18	2	8 52	0 2 7 38	2 26	☾	3	0 45
29	Friday	7 34	5 23	14	3	8 52	0 2 8 40	3 14	☾	4	1 22
30	Satur.	7 34	5 23	10	3	8 52	0 2 9 43	4 1	☾	5	1 59
31	SUN.	7 33	5 23	8	4	8 54	0 4 10 49	4 52	☾	6	2 45



## Principal Railroad, Steamboat and Stage Routes.

1. From Boston to Portland, Me. (railroad route,) 105 miles; from Portland to Eastport, (stage route) 243 miles; from Portland to Augusta, do., 55 miles; from Augusta to Bangor, do., 68 miles; from Bangor to Houlton, do., 127 miles. Total, Portland to Houlton, 250 miles.

2. From Boston to Grafton, N. H., (railroad route,) 113 miles; from Grafton to Burlington, Vt. (stage route,) 105 miles; from Burlington to Montreal, (steamboat and railroad) 99 miles. Total from Boston to Montreal, 317 miles.

3. From Boston to Fitchburg, Mass. (railroad route,) 50 miles; from Fitchburg to Burlington, (stage route,) 180 miles; from Burlington to Plattsburg, N. Y., (steamboat route,) 25 miles; from Plattsburg to Ogdensburg, (railroad route,) 120 miles. Total, from Boston to Ogdensburg, 375 miles.

4. From Boston to Albany, N. Y. (railroad route,) 200 miles; from Albany to Buffalo, do., 326 miles; from Buffalo to Detroit, (steamboat route,) 327 miles; from Detroit to St. Joseph's, (railroad route,) 200 miles; from St. Joseph's to Chicago, (steamboat route,) 65 miles; from Chicago to St. Louis, 327 miles. Total, from Boston to St. Louis, 1465 miles.

5. From Boston to New York, (railroad and steamboat route,) 214 miles; from New York to Philadelphia, (railroad,) 88 miles; from Philadelphia to Baltimore, do., 97 miles; from Baltimore to Washington, do., 40 miles; from Washington to Richmond, Va., (steamboat and railroad,) 128 miles; from Richmond to Wilmington, N. C. (railroad route,) 252 miles; from Wilmington to Charleston, S. C., (steamboat,) 175 miles; from Charleston to Augusta, Ga., (railroad,) 137 miles; from Augusta to Atlanta, do., 172 miles; from Atlanta to Chehaw, Al., (stage,) 126 miles; from Chehaw to Montgomery, (railroad,) 45 miles; from Montgomery to Mobile, (stage,) 200 miles; from Mobile to New Orleans, (steamboat,) 175 miles. Total, from Boston to New Orleans, 1849 miles.

6. From New York to Albany, (steamboat,) 145 miles; from Albany to Whitehall, (railroad and stage,) 72 miles; from Whitehall to St. John's, Can., (steamboat,) 150 miles; from St. John's to Montreal, 24 miles. Total, from New York to Montreal, 391 miles.

8. From New York to Philadelphia, (railroad,) 88 miles; from Philadelphia to Harrisburg, do., 107 miles; from Harrisburg to Pittsburg, (stage,) 210 miles; from Pittsburg to Columbus, O., do., 167 miles; from Columbus to Indianapolis, Ia., do., 182 mi.; from Indianapolis to St. Louis, do., 327 miles. Total, from New York to St. Louis, 991 miles.

POCKET MEMORANDUM.—JANUARY. 17

Appointments, Bills due, Notes due, and occasional Mem.

Saturday 1.

--	--	--



Appointments, Bills due, Notes due, and occasional Mem.

Sunday 2	Shurwayne of clay 10 ft at, Sand & Gravel 8 " " Doam 12 Muckling 15 " "
Monday 3	Puddled clay 25 Rock increases from $\frac{1}{10}$ to $\frac{1}{2}$
Tuesday 4	
Wednesday 5	
Thursday 6	
Friday 7	
Saturday 8	Left the Falls at noon



Appointments, Bills due, Notes due, and occasional Mem.

Sunday 9

Monday 10

Tuesday 11

Wednesday 12

Thursday 13

Friday 14

Saturday 15



Appointments, Bills due, Notes due, and occasional Mem.

Sunday 16

Monday 17

Tuesday 18

Wednesday 19

Thursday 20

Friday 21

Saturday 22

A

Sunday 23

Monday 24

Tuesday 25

Wednesday 26

Thursday 27

Friday 28

Saturday 29



Appointments, Bills due, Notes due, and occasional Mem.

Saturday 29		
Friday 28		
Thursday 27		
Wednesday 26		
Tuesday 25		
Monday 24		
Sunday 23	$  \begin{array}{r}  1849.1.19 \\  \underline{47.19} \\  2  \end{array}  $	$  \begin{array}{r}  150 \\  \underline{12} \\  18,00  \end{array}  $

em.







## Appointments, Bills due, Notes due, and occasional Mem.

Sunday 6

3793  
3768

Monday 7

Tuesday 8

Wednesday 9

Left at 5 with Mr. Hays  
and

Thursday 10

Friday 11

Came to Mr. Cushman and  
this evening took tea

Saturday 12



Appointments, Bills due, Notes due, and occasional Mem.

Sunday 13			
Monday 14	Sugar Syrup Lard 26		1 00 30 36 44
Tuesday 15	Butter Lard Sugar	2 66 2 27 2 00	7 11
Wednesday 16	Salad Lard Butter	4 85 10 12	16 16
Thursday 17	Butter Lard Sugar	22 30 1 14 1 20	16 70
Friday 18	<del>Commenced house Rent ing this</del> Sugar	2 80 31 28	6 39
Saturday 19	Sugar Lard	2 8 5 2	8 07

12.42

Sunday 20  
Monday 21  
Tuesday 22  
Wednesday 23  
Thursday 24  
Friday 25  
Saturday 26  
Sunday 27  
Monday 28  
Tuesday 29  
Wednesday 30  
Thursday 31



Appointments, Bills due, Notes due, and occasional Mem.

Sunday 20

*Commenced House keep  
ing this*

Monday 21

Tuesday 22

Wednesday 23

Thursday 24

Friday 25

Saturday 26



Appointments, Bills due, Notes due, and occasional Mem.

Sunday 4	
Friday 3	
Thursday 2	
Wednesday 1	MARCH.
Tuesday 29	
Monday 28	
Sunday 27	



Appointments, Bills due, Notes due, and occasional Mem.

Sunday 5

Monday 6

Tuesday 7

Wednesday 8

Thursday 9

Friday 10

Saturday 11

*Paid \$20 to Mr. Glyn*



Appointments, Bills due, Notes due, and occasional Mem.

Sunday 12	
Monday 13	
Tuesday 14	
Wednesday 15	
Thursday 16	
Friday 17	
Saturday 18	

Blank Page(s)

A	Sunday 19
	Monday 20
	Tuesday 21
	Wednesday 22
	Thursday 23
	Friday 24



Appointments, Bills due, Notes due, and occasional Mem.

Sunday 7			
Monday 8	Returned from Newcastle Took Tea at Cushmans	1	
Tuesday 9		3	
y 10		3	



Appointments, Bills due, Notes due, and occasional Mem

Sunday 14

Monday 15

Tuesday 16

7

3

0

5



Appointments, Bills due, Notes due, and occasional Mem.

Sunday 21

Monday 22

Tuesday 23



Appointments, Bills due, Notes due, and occasional Mem.

Sunday 28

Monday 29

Tuesday 30

Wednesday 31

Thursday 1

Friday 2

Saturday 3

JUNE.



Appointments, Bills due, Notes due, and occasional Mem.

Sunday 4

1.75  
4 4/7  
7.00  
11.00

2.50  
14) 40  
3.33

Monday 5

3.33  
11.33

2.50  
4 4/7  
7.00 35.7  
1.428

Tuesday 6

11.428 142.8

3.33  
4

Wednesday 7

13.32

Grand 11.43  
Rec'd 13.32

Thursday 8

24.75  
1.50  
9.75

Friday 9

32 Days Grand at Custom  
4 4/7

Left for St the afternoon

Saturday 10

Sunday 11 | Monday 12 | Tuesday 13 | Wednesday 14 | Thursday 15 | Friday 16 | Saturday 17



Appointments, Bills due, Notes due, and occasional Mem.

Sunday 11

Monday 12

Tuesday 13

Wednesday 14

Thursday 15

Friday 16

Saturday 17

*Returned from St at  
noon*



Appointments, Bills due, Notes due, and occasional Mem.

Sunday 18

*rows 9 men  
Chantale 19 men*

Monday 19

Tuesday 20

Wednesday 21

Thursday 22

Friday 23

Saturday 24



em. Appointments, Bills due, Notes due, and occasional Mem.

Sunday 25

Monday 26

Tuesday 27

Wednesday 28

Thursday 29

Friday 30

Saturday 1

Blank Page(s)

JULY.



Appointments, Bills due, Notes due, and occasional Mem.

Saturday 22

Friday 21

Thursday 20

Wednesday 19

Tuesday 18

Monday 17

Sunday 16

Left Mr Cashiers and  
Went to Mr Nicholls

5 May 20 8 mo at \$45.



Appointments, Bills due, Notes due, and occasional Mem.

Sunday 23

Monday 24

Tuesday 25

Wednesday 26

Thursday 27

Friday 28

Saturday 29

Blank Page(s)



**JAMES R. HILL,**  
**Harness and Trunk**  
Manufacturer.

Sadlery and Trimmings complete of every kind, at the sign of the Mammoth Collar,  
Opposite Columbian Hotel,  
Concord, N. H.

**SAMUEL EVANS,**  
Dealer in  
**Eng. and W. I. Goods,**  
**Domestics,**

Groceries and Provisions, &c.  
Also, a good assortment of  
Boots and Shoes.  
No. 94 Main Street,  
Concord, N. H.

**Concord!**  
**Cloth and Clothes**  
**Warehouse.**

**NATHANIEL EVANS, JR.,**  
Dealer in  
Cloths, Cassimeres, Vestings,  
Ready-made Clothing, &c.

No. 158 Main Street,  
Concord, N. H.  
**P. B. GRANT, TAILOR.**

**NATHANIEL EVANS,**  
Nos. 111 & 113 Main Street,  
Dealer in  
**Domestic Dry Goods,**  
**and Groceries.**

No. 111 is connected as a Market Room and Provision Store, where will be kept a good assortment of Provision, Fruit, &c.

N. B. Wanted—Pork, Lard,  
Butter, Cheese, Fruit, & Grain.  
Agent for the  
**Canton Tea Company.**

**W. W. ESTABROOK,**  
Dealer in  
**Staple Dry Goods.**

Also, an extra assortment of  
Woolens and Ready-made Clothing.

Tailoring Department by  
**J. T. ROSS.**

**WHIPPLE & GILMORE,**  
Dealers in  
**Foreign & Domestic**  
**Dry Goods,**

Broad Cloths, Cassimeres,  
Satinets, Vestings, &c. &c.  
W. I. Goods and Groceries,  
Flour, Salt, Lime, Plaster, &c.  
Also, Ready-made Clothing,  
Buffalo Robes, Boots & Shoes,  
Caps, &c.  
No. 98 Main Street,  
Concord, N. H.

**SETH E. BROWN,**  
**Silversmith, Jeweller,**  
**and Watch-Maker.**

Dealer in Watches, Jewelry,  
Military and Fancy Goods.  
Opposite American House,  
Concord, N. H.  
N. B. Fine Watches & Jewelry of every description repaired in the best manner and warranted.

**GENTLEMEN'S**  
**Cloth & Clothing Store**  
172 Main Street,  
Opposite Gass' Am. House,  
Concord, N. H.

**WINKLEY & EDMUNDS,**  
**Merchant Tailors,**  
And dealers in Gent's Furnishing Goods, Ready-made Clothing, Cloths, Cassimeres and Vestings.

**MORRILL, SILSBY & CO.,**  
STATIONERS,  
**Printers, Stereotypers,**  
**Binders,**  
**AND BLANK BOOK**  
MANUFACTURERS.

Opposite the Depot,  
Concord, N. H.

Business in all of the above  
branches done at short notice.





**JOHN F. BROWN,**  
**Bookseller, Publisher and Stationer,**

PUBLISHER OF

Leavitt's Almanack, and Brown's Pocket Memorandum,  
171 MAIN STREET, CONCORD, N. H.,

Keeps a general assortment of  
School, Medical, Law, Theological, Classical, and  
Miscellaneous Books. Blank, Juvenile and  
Music Books of all kinds; together with  
an extensive assortment of

**STATIONERY.**

Fancy Goods; Rogers' and others' best English  
Cutlery; French & Eng. Perfumery; Gold and  
Silver Pencil Cases, Gold and Metallic Pens, &c.



Mr. J. Kellum

1851



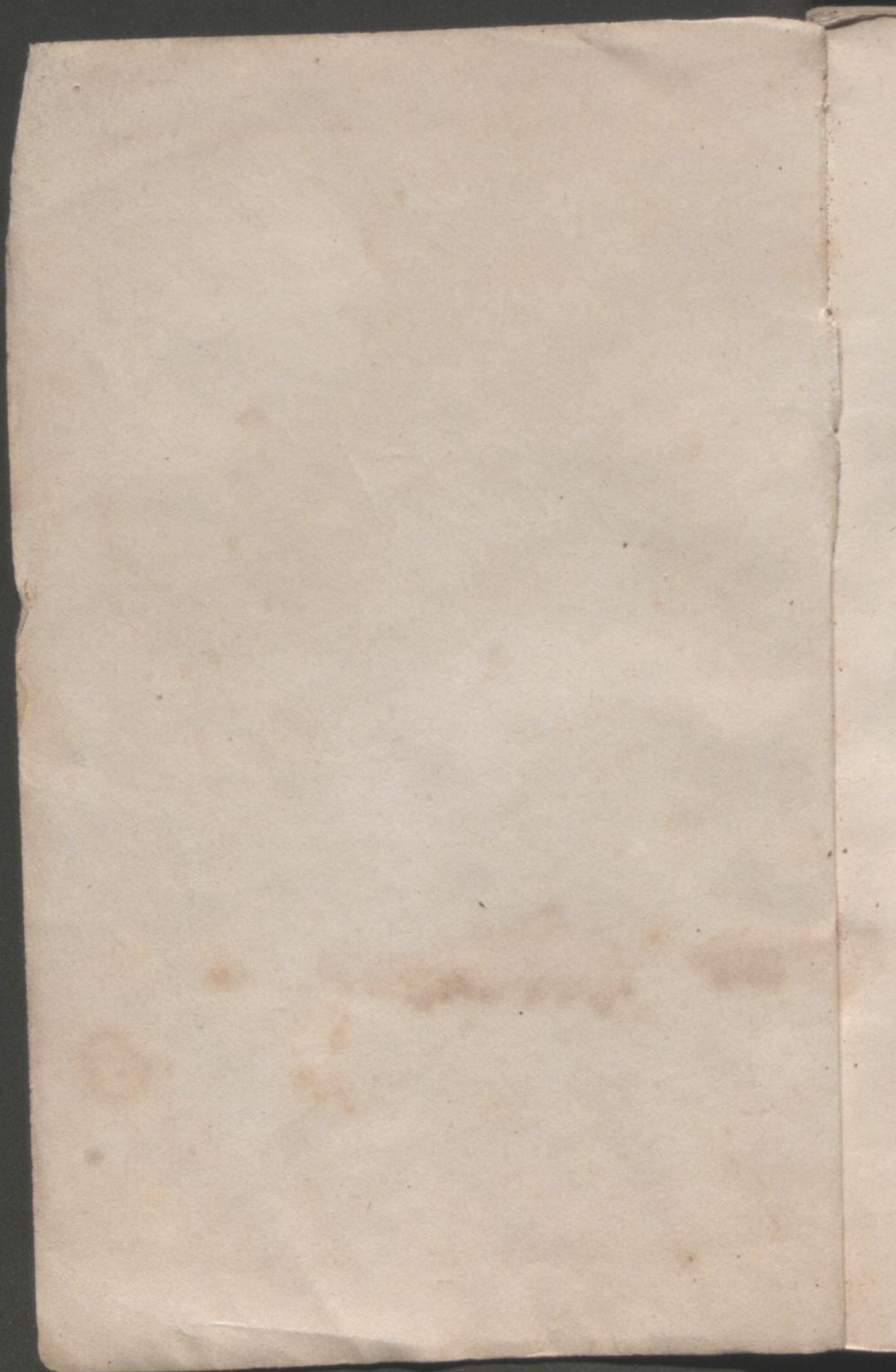



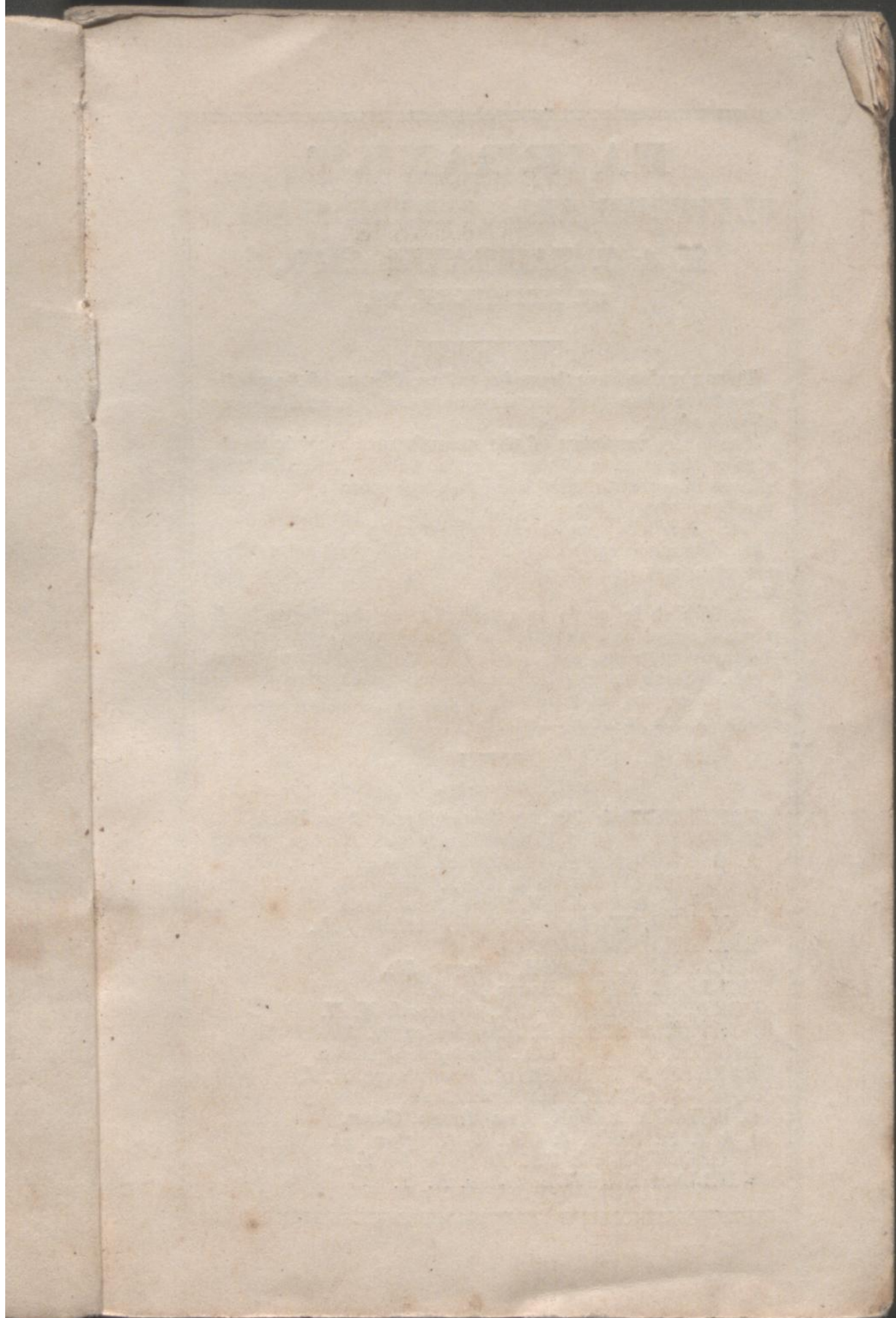



# FAIRBANKS'

## PLATFORM AND COUNTER SCALES.

E. & T. FAIRBANKS & CO.,  
ST. JOHNSBURY, VT.

THESE scales have the universal confidence of the public. They have been long known and severely tested, *and are always right.*

The long experience of the manufacturers, their knowledge of the science of weighing, and their skill and faithfulness in workmanship, afford a sure guaranty that each purchaser shall have a Scale, —

1st. Which is convenient and accurate.

2d. Which is made faithfully, and of the best materials — not with cast-iron edges, which soon wear out, but with steel.

3d. Which is made scientifically, so that large loads, when divided and weighed in small drafts, will produce the same aggregate upon any of the angles of the platform.

4th. Which is not liable to derangement or to expense for repairs, but will remain, through years of constant usage, ALWAYS ACCURATE.

### Agents.

FAIRBANKS & CO., 89 Water Street, *New York.*  
ZELOTES HOSMER, 110 Milk Street, *Boston.*  
A. B. NORRIS, 6 Market Street, *Philadelphia.*  
ERASTUS CORNING & CO., *Albany, N. Y.*  
HUNTER & GRAVES, *Troy, New York.*  
EMERY & WATERHOUSE, *Portland, Me.*  
E. A. BILL, *Norwich, Ct.*  
WILLIAM A. BLAKE, *Bangor, Me.*  
WILLIAM HALE, *Dover, N. H.*  
PORTER, ROLFE & CO., *Concord, N. H.*  
PORTER & SEARLE, *Manchester, N. H.*  
HOMER, FOOT & CO., *Springfield, Mass.*  
BARKER & WHITAKER, *Providence, R. I.*  
JOHN S. GRAY, *Hartford, Conn.*  
C. WILCOX & SON, *New Haven, Conn.*  
J. & J. H. PECK & CO., *Burlington, Vt.*  
H. O. COWING & CO., *Buffalo, N. Y.*  
WILLIAM BRISTOL, *Utica, N. Y.*



No.

XIV.

BROWN'S

# ALMANACK



POCKET  
MEMORANDUM

1851

AND  
ACCOUNT BOOK.

CONCORD, N. H.  
JOHN F. BROWN.



## ECLIPSES IN THE YEAR 1851.

There will be four eclipses this year, two of the Sun and two of the Moon.

The first will be a lunar eclipse, January 17th, at 11h. 47m. in the morning, invisible to us, but visible in Asia.

The second will be of the Sun, February 1st, at 5m. past 1 o'clock in the morning, and as the sun will then be below our horizon, it will, of course, be invisible to us, but visible and annular to some parts of the earth.

The third will be of the Moon, July the 13th, on Sunday morning, visible, if the sky be clear, and by calculation as follows:

	H. M.	Sun slow of the clock 5 minutes.	Middle,	H. M.
Beginning,	0 59		End,	2 29
Ecliptic opposition,	2 25			4 4

Duration, 3 hours 5 minutes. The middle of the eclipse will be about 15 minutes after day-break, and the end about 24m. before sun-rise; and the Moon will set nearly 31 degrees south of the west.

The fourth will be of the Sun, July 23, on Monday morning, visible, and the phases as follows:

	H. M.	Type of the Eclipse.
Beginning,	7 46	
Middle,	8 39	
End,	9 23	

Duration, 1 hour and 42 minutes. Digits eclipsed  $3^{\circ} 42'$  on the Sun's northerly limb.

The eclipse will begin on the upper part of the Sun's disc, to the left hand of a perpendicular line supposed to be drawn through its centre. As it respects the type of the eclipse, the bottom of the page is parallel to the horizon.

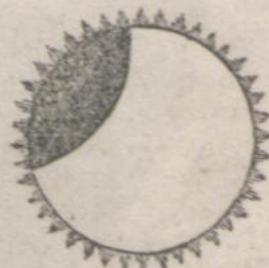

### Signs of the Zodiac.

1. ♈ Aries, head.	7. ♎ Libra, reins.
2. ♉ Taurus, neck.	8. ♏ Scorpio, secrets.
3. ♊ Gemini, arms.	9. ♐ Sagittarius, thighs.
4. ♋ Cancer, breast.	10. ♑ Capricornus, knees.
5. ♌ Leo, heart.	11. ♒ Aquarius, legs.
6. ♍ Virgo, belly.	12. ♓ Pisces, feet.

Entered according to an act of Congress,  
By JOHN F. BROWN.





**Bank Note Table.**

**MAINE.**

Agricultural Bank, Brewer. worthless.  
 Bangor Commercial Bank. Bangor. 4 to 4 dis.  
 Bank of Portland, closed.  
 Bangor Bank, (old), worthless.

**Moon's Phases.**

- New Moon 2d day, 6h. 1m. in the morning.—*East.*
- ☽ First Quarter, 10th day, 9h. 32m. in the morning.—*N. E.*
- Full Moon, 17th day, 11h. 47m. in the morning.—*North.*
- ☾ Last Quarter, 24th day, 3h. 20m. in the morning.—*S. E.*

D. M.	Days Week.	Sun rises	Sun sets	Sun decl.	S. S.	Day's len.	D.'s incr.	Moon r. & s.	Moon souths	M pl	High Wat.
1	Wedn	7 30	4 30	23 1	4	9 0	0 4	6 25	11 20	☾	10 30
2	Thurs.	7 30	4 30	22 56	4	9 0	0 4	sets.	ev. 12	☾	11 11
3	Friday	7 29	4 31	22 51	5	9 2	0 6	5 50	1 1	☾	11 51
4	Satur.	7 29	4 31	22 44	5	9 2	0 6	6 52	1 51	☾	ev. 28
5	SUN.	7 29	4 31	22 39	6	9 2	0 6	7 56	2 40	☾	1 2
6	Mond.	7 28	4 32	22 33	6	9 4	0 8	8 54	3 21	☾	1 34
7	Tues.	7 28	4 32	22 24	6	9 4	0 8	9 40	4 2	☾	2 0
8	Wedn.	7 27	4 33	22 16	7	9 6	0 10	10 38	4 43	☾	2 40
9	Thurs.	7 27	4 33	22 8	7	9 6	0 10	11 40	5 27	☾	3 22
10	Friday	7 26	4 34	21 59	8	9 8	0 12	morn	6 10	☾	4 15
11	Satur.	7 25	4 35	21 51	8	9 10	0 14	0 41	6 56	☾	5 12
12	SUN.	7 24	4 36	21 40	8	9 12	0 16	1 44	7 42	☾	6 28
13	Mond.	7 23	4 37	21 31	9	9 14	0 18	2 48	8 32	☾	7 38
14	Tues.	7 22	4 38	21 20	9	9 16	0 18	3 53	9 25	☾	8 50
15	Wedn.	7 21	4 39	21 10	10	9 18	0 20	4 52	10 25	☾	9 47
16	Thurs.	7 21	4 39	20 58	10	9 18	0 22	5 56	11 30	☾	10 45
17	Friday	7 20	4 40	20 47	10	9 20	0 24	rises.	morn	☾	11 17
18	Satur.	7 19	4 41	20 35	11	9 22	0 26	6 5	0 23	☾	morn
19	SUN.	7 18	4 42	20 22	11	9 24	0 28	7 18	1 23	☾	0 8
20	Mond.	7 17	4 43	20 9	11	9 26	0 30	8 35	2 21	☾	0 49
21	Tues.	7 16	4 44	19 56	12	9 28	0 32	9 47	3 17	☾	1 27
22	Wedn.	7 15	4 45	19 42	12	9 30	0 34	10 58	4 11	☾	2 10
23	Thurs.	7 14	4 46	19 29	12	9 32	0 36	morn	5 0	☾	2 54
24	Friday	7 13	4 47	19 15	12	9 34	0 38	0 6	5 47	☾	3 48
25	Satur.	7 12	4 48	19 0	13	9 36	0 40	1 10	6 36	☾	4 48
26	SUN.	7 11	4 49	18 45	13	9 38	0 42	2 13	7 25	☾	6 0
27	Mond.	7 10	4 50	18 30	13	9 40	0 44	3 12	8 13	☾	7 11
28	Tues.	7 9	4 51	18 14	13	9 42	0 46	4 9	9 3	☾	8 21
29	Wedn.	7 8	4 52	18 0	13	9 44	0 48	5 5	9 55	☾	9 21
30	Thurs.	7 7	4 53	17 42	14	9 46	0 50	5 53	10 44	☾	10 7
31	Friday	7 5	4 55		14	9 50	0 54	6 41	11 33	☾	10 47





Bath Bank, charter expired  
—redeemed.  
Castine Bank, Castine.  
worthless.  
Citizens' Bank, Augusta.  
(new plate.) worthless.  
Calais Bank, 7 to 10 dis.  
City Bank, Portland, closed.  
Damariscotta Bank, worth-  
less.  
Frankfort Bank, do.

**Moon's Phases.**

- ☉ New Moon, 1st day, 1h. 5m. in the morning.—N.
- ☽ First Quarter, 9th day, 4h. in the morning.—N. W.
- ☾ Full Moon, 15th day, 10h. 27m. in the evening.—S. E.
- ☽ Last Quarter, 22d day, 4h. 36m. in the evening.—N. W.

D. M.	Days Week.	Sun rises	Sun sets.	Sun decl.	S. S.	Day's len.	D.'s incr.	Moon r. & s.	Moon souths	M. pl	High Wat.
1	Satur.	7 4	4 56	17 14	14	9 52	0 56	sets.	ev. 22	☾	11 17
2	SUN.	7 3	4 57	16 57	14	9 54	0 58	6 26	1 9	☾	11 57
3	Mond.	7 1	4 59	16 41	14	9 58	1 2	7 25	1 51	☾	ev. 28
4	Tues.	7 0	5 0	16 22	14	10 0	1 4	8 21	2 32	☾	0 57
5	Wedn.	6 59	5 1	16 3	14	10 2	1 6	9 21	3 14	☾	1 26
6	Thurs.	6 58	5 2	15 45	14	10 4	1 8	10 23	4 0	☾	2 1
7	Friday	6 56	5 4	15 27	14	10 8	1 12	11 24	4 44	☾	2 40
8	Satur.	6 55	5 5	15 8	15	10 10	1 14	morn	5 27	☽	3 22
9	SUN.	6 54	5 6	14 50	15	10 12	1 16	0 20	6 16	☽	4 25
10	Mond.	6 53	5 7	14 29	15	10 14	1 18	1 28	7 10	☽	5 36
11	Tues.	6 52	5 8	14 11	15	10 16	1 20	2 36	8 5	☽	7 1
12	Wedn.	6 50	5 10	13 50	15	10 20	1 24	3 36	9 3	☽	8 21
13	Thurs.	6 49	5 11	13 31	15	10 22	1 26	4 37	10 4	☽	9 30
14	Friday	6 48	5 12	13 10	15	10 24	1 28	5 33	11 4	☽	10 30
15	Satur.	6 46	5 14	12 50	15	10 28	1 32	rises.	morn	☽	11 7
16	SUN.	6 45	5 15	12 30	14	10 30	1 34	6 8	0 3	☽	11 51
17	Mond.	6 43	5 17	12 10	14	10 34	1 38	7 26	1 1	☽	morn
18	Tues.	6 42	5 18	11 48	14	10 36	1 40	8 36	1 58	☽	0 31
19	Wedn.	6 40	5 20	11 27	14	10 40	1 44	9 46	2 48	☽	1 7
20	Thurs.	6 39	5 21	11 6	14	10 42	1 46	10 57	3 39	☽	1 47
21	Friday	6 37	5 23	10 43	14	10 46	1 50	morn	4 31	☽	2 30
22	Satur.	6 36	5 24	10 22	14	10 48	1 52	0 5	5 21	☽	3 15
23	SUN.	6 35	5 25	10 1	14	10 50	1 54	1 10	6 13	☽	4 19
24	Mond.	6 33	5 27	9 33	14	10 52	1 58	2 10	7 5	☽	5 27
25	Tues.	6 32	5 28	9 15	13	10 56	2 0	3 8	7 57	☽	6 48
26	Wedn.	6 31	5 29	8 55	13	10 58	2 2	3 55	8 46	☽	7 55
27	Thurs.	6 29	5 31	8 32	13	11 2	2 6	4 42	9 34	☽	9 1
28	Friday	6 28	5 32	8 8	13	11 4	2 8	5 29	10 21	☽	9 44



1851.

MARCH.

[31 days.



Globe Bank, Bangor, worthless.

Georgia Lumber Co., Portland, worthless.

Hallowell and Augusta, do.

Kennebeck Bank, do.

Kennebunk Bank, do.

Lafayette Bank, Bangor, no sale.

Maine Bank, Portland, closed.

**Moon's Phases.**

☾ New Moon, 2d day, 8h. 19m. in the evening.—N. W.

☽ First Quarter, 10th day, 4h. 52m. in the evening.—S. W.

☽ Full Moon, 17th day, 8h. 21m. in the morning.—N. W.

☾ Last Quarter, 24th day, 8h. 31m. in the morning.—S. W.

D.	Days Week.	Sun rises	Sun sets	Sun decl.	S. S.	Day's len.	D.'s incr.	Moon r. & s.	Moon souths	M pl	High Wat.
1	Satur.	6 26	5 34	7 46	13	11 8	2 12	6 0	11 5	☾	10 31
2	SUN.	6 24	5 36	7 24	12	11 12	2 16	sets.	11 50	☾	10 57
3	Mond.	6 23	5 37	7 1	12	11 14	2 18	6 15	ev. 31	☾	11 21
4	Tues.	6 21	5 39	6 38	12	11 18	2 22	7 13	1 13	☾	ev. 1
5	Wedn.	6 20	5 40	6 14	12	11 20	2 24	8 17	1 56	☾	0 30
6	Thurs.	6 18	5 42	5 50	12	11 24	2 28	9 13	2 32	☾	1 1
7	Friday	6 17	5 43	5 28	11	11 26	2 30	10 14	3 22	☾	1 32
8	Satur.	6 16	5 44	5 5	11	11 28	2 32	11 19	4 12	☾	2 11
9	SUN.	6 14	5 46	4 41	11	11 32	2 36	morn	5 5	☽	2 57
10	Mond.	6 13	5 47	4 18	11	11 36	2 38	0 25	5 56	☽	3 56
11	Tues.	6 11	5 49	3 54	10	11 38	2 42	1 25	6 54	☽	5 10
12	Wedn.	6 10	5 50	3 31	10	11 40	2 44	2 24	7 53	☽	6 42
13	Thurs.	6 8	5 52	3 7	10	11 44	2 48	3 22	8 53	☽	8 4
14	Friday	6 6	5 54	2 45	9	11 48	2 52	4 20	9 54	☽	9 20
15	Satur.	6 5	5 55	2 19	9	11 50	2 54	5 11	10 53	☽	10 18
16	SUN.	6 3	5 57	1 55	9	11 54	2 58	5 50	11 48	☽	10 56
17	Mond.	6 2	5 58	1 32	8	11 56	3 0	rises.	morn	☽	11 34
18	Tues.	6 1	5 59	1 9	8	11 58	3 2	7 31	0 44	☽	morn
19	Wedn.	6 0	6 0	0 45	8	12 0	3 4	8 44	1 35	☽	0 18
20	Thurs.	5 58	6 2	0 22	7	12 4	3 8	9 53	2 26	☽	0 52
21	Friday	5 56	6 4	0 2	7	12 6	3 12	11 0	3 17	☽	1 27
22	Satur.	5 55	6 5	0 26	7	12 10	3 14	morn	4 11	☽	2 10
23	SUN.	5 54	6 6	0 48	6	12 12	3 16	0 6	5 4	☽	2 58
24	Mond.	5 52	6 8	1 13	6	12 16	3 20	1 6	5 57	☽	3 57
25	Tues.	5 51	6 9	1 37	6	12 18	3 22	1 56	6 47	☽	5 1
26	Wedn.	5 50	6 10	2 0	6	12 20	3 24	2 47	7 38	☽	6 23
27	Thurs.	5 48	6 12	2 24	6	12 24	3 28	3 36	8 25	☽	7 26
28	Friday	5 47	6 13	2 46	5	12 26	3 30	4 6	9 11	☽	8 31
29	Satur.	5 45	6 15	3 11	5	12 30	3 34	4 40	9 56	☽	9 22
30	SUN.	5 44	6 16	3 33	5	12 32	3 36	5 9	10 40	☽	10 2
31	Mond.	5 42	6 18		5	12 36	3 40	5 36	11 23	☽	10 40



1851.

APRIL.

[30 days.



Mercantile Bank, Bangor, 2 and 3 dis.  
 Oldtown Bank, worthless.  
 Oxford Bank, Fryeburg, fraud, worthless.  
 Passamaquoddy Bank, do.  
 People's Bank, do.  
 Stillwater Canal, at Orono, worthless.  
 Saco Bank, Saco, redeemed.

**Moon's Phases.**

- ☉ New Moon, 1st day, 1h. 47m. in the evening.—*S. W.*
- ☽ First Quarter, 9th day, 2h. 21m. in the morning.—*N. W.*
- ☾ Full Moon, 15th day, 5h. 47m. in the evening.—*East.*
- ☾ Last Quarter, 23d day, 2h. 15m. in the morning.—*S. E.*

D. M.	Days Week.	Sun rises	Sun sets.	Sun decl.	S. S.	Day's len.	D.'s. incr.	Moon r. & s.	Moon souths	M pl	High Wat.
1	Tues.	5 40	6 20	4 20	4	12 40	3 44	sets.	ev. 7	☾	11 8
2	Wedn.	5 39	6 21	4 54	4	12 42	3 46	7 20	0 49	☾	11 39
3	Thurs.	5 38	6 22	5 7	4	12 46	3 48	8 25	1 36	☽	ev. 18
4	Friday	5 36	6 24	5 30	3	12 48	3 52	9 24	2 20	☽	0 48
5	Satur.	5 35	6 25	5 52	3	12 50	3 54	10 26	3 8	☐	1 21
6	SUN.	5 34	6 26	6 16	3	12 52	3 56	11 27	4 0	☐	2 1
7	Mond.	5 32	6 28	6 38	2	12 56	4 0	morn	4 53	☐	2 48
8	Tues.	5 31	6 29	7 0	2	12 58	4 2	0 23	5 51	☐	3 50
9	Wedn.	5 30	6 30	7 22	2	13 0	4 4	1 21	6 50	☐	5 5
10	Thurs.	5 28	6 32	7 44	1	13 4	4 8	2 20	7 47	☐	6 35
11	Friday	5 26	6 34	8 7	1	13 8	4 12	3 13	8 43	☐	7 50
12	Satur.	5 25	6 35	8 30	1	13 10	4 14	3 52	9 38	☐	9 5
13	SUN.	5 23	6 37	8 50	1	13 14	4 18	4 27	10 34	☐	9 55
14	Mond.	5 22	6 38	9 13	0	13 16	4 20	5 3	11 24	☐	10 40
15	Tues.	5 20	6 40	9 34	0	13 20	4 24	rises.	morn	☐	11 13
16	Wedn.	5 19	6 41	9 56	F.	13 22	4 26	7 36	0 15	☐	11 56
17	Thurs.	5 18	6 42	10 17	1	13 24	4 28	8 48	1 9	☐	morn
18	Friday	5 16	6 44	10 38	1	13 28	4 32	9 57	2 2	☐	0 35
19	Satur.	5 15	6 45	10 58	1	13 30	4 34	10 58	2 58	☐	1 13
20	SUN.	5 14	6 46	11 20	1	13 32	4 36	11 58	3 51	☐	1 56
21	Mond.	5 12	6 48	11 40	1	13 36	4 40	morn	4 45	☐	2 41
22	Tues.	5 11	6 49	12 0	2	13 38	4 42	0 50	5 37	☐	3 34
23	Wedn.	5 10	6 50	12 20	2	13 40	4 44	1 42	6 31	☐	4 42
24	Thurs.	5 9	6 51	12 41	2	13 42	4 46	2 25	7 19	☐	5 51
25	Friday	5 7	6 53	13 1	2	13 46	4 50	2 50	8 4	☐	7 1
26	Satur.	5 6	6 54	13 20	2	13 48	4 52	3 23	8 48	☐	7 57
27	SUN.	5 5	6 55	13 40	2	13 50	4 54	3 51	9 32	☐	8 59
28	Mond.	5 3	6 57	13 58	3	13 54	4 58	4 16	10 13	☐	9 38
29	Tues.	5 2	6 58		3	13 56	5 0	4 41	10 57	☐	10 22
30	Wedn.	5 1	6 59		3	13 58	5 2	5 8	11 41	☐	10 52





St. Croix, Calais, no sale.  
 Washington County, Calais,  
 worthless.  
 Westbrook Bank, West-  
 brook, 1 to 2 dis.  
 Waterville Bank, Water-  
 ville, (closed) redeemed.  
 Wiscasset Bank, Wiscasset,  
 worthless.

**Moon's Phases.**

- ☾ New Moon, 1st day, 4h. 25m. in the morning.—N. E.
- ☽ First Quarter, 8th day, 8h. 58m. in the morning.—N. E.
- ☾ Full Moon, 15th day, 3h. 18m. in the morning.—S. W.
- ☾ Last Quarter, 22d day, 8h. 24m. in the evening.—N. E.
- ☾ New Moon, 30th day, 4h. 9m. in the evening.—S. W.

D.	Week.	Sun rises	Sun sets	Sun decl.	S. F.	Day's len.	D.'s incr.	Moon r. & s.	Moon souths	M pl	High Wat.
1	Thurs.	4 59	7 1	14 55	3 14	2 5	6	sets.	ev. 24	8	11 17
2	Friday	4 58	7 2	15 13	3 14	4 5	8	8 29	1 14	8	even.
3	Satur.	4 57	7 3	15 31	3 14	6 5	10	9 34	2 6	□	0 38
4	SUN.	4 56	7 4	15 48	3 14	8 5	12	10 43	3 1	□	1 17
5	Mond.	4 55	7 5	16 6	3 14	10 5	14	11 36	3 56	□	1 58
6	Tues.	4 54	7 6	16 24	4 14	12 5	16	morn	4 46	□	2 42
7	Wedn.	4 52	7 8	16 40	4 14	16 5	20	0 26	5 44	□	3 42
8	Thurs.	4 51	7 9	16 57	4 14	18 5	22	1 13	6 41	□	4 54
9	Friday	4 50	7 10	17 13	4 14	20 5	24	1 52	7 37	□	6 21
10	Satur.	4 49	7 11	17 28	4 14	22 5	26	2 31	8 29	□	7 31
11	SUN.	4 48	7 12	17 45	4 14	24 5	28	3 02	9 20	□	8 44
12	Mond.	4 47	7 13	18 0	4 14	26 5	30	3 33	10 10	□	9 35
13	Tues.	4 45	7 15	18 15	4 14	30 5	34	4 2	11 3	□	10 30
14	Wedn.	4 44	7 16	18 30	4 14	32 5	36	4 38	11 55	□	11 0
15	Thurs.	4 43	7 17	18 44	4 14	31 5	38	rises.	morn	□	11 39
16	Friday	4 42	7 18	18 59	4 14	36 5	40	8 44	0 49	□	morn
17	Satur.	4 41	7 19	19 13	4 14	38 5	42	9 43	1 41	□	0 22
18	SUN.	4 40	7 20	19 27	4 14	40 5	44	10 38	2 32	□	0 57
19	Mond.	4 39	7 21	19 29	4 14	42 5	46	11 28	3 26	□	1 36
20	Tues.	4 38	7 22	20 52	4 14	44 5	48	morn	4 20	□	2 19
21	Wedn.	4 37	7 23	20 6	4 14	46 5	50	0 16	5 7	□	3 1
22	Thurs.	4 36	7 24	20 17	4 14	48 5	52	0 47	5 52	□	3 52
23	Friday	4 35	7 25	20 30	4 14	50 5	54	1 19	6 36	□	4 48
24	Satur.	4 34	7 26	20 41	4 14	52 5	56	1 48	7 22	□	5 57
25	SUN.	4 33	7 27	20 52	3 14	54 5	58	2 14	8 5	□	7 1
26	Mond.	4 33	7 27	21 2	3 14	54 5	58	2 42	8 49	□	7 58
27	Tues.	4 32	7 28	21 13	3 14	56 6	0	3 6	9 32	□	8 46
28	Wedn.	4 31	7 29	21 23	3 14	58 6	2	3 34	10 16	□	9 40
29	Thurs.	4 31	7 29	21 31	3 14	58 6	2	4 5	11 5	□	10 3
30	Friday	4 30	7 30	21 42	3 15	0 6	4	sets.	11 56	□	11 1
31	Satur.	4 29	7 31		3 15	2 6	6	8 19	ev. 42	□	11 38





**NEW HAMPSHIRE.**  
 Claremont Bank, closed, 5 per ct. dis.  
 Concord Bank, closed.  
 Farmer's Bank, Amherst, closed—redeemed.  
 Hillsboro' Bank, Amherst, worthless.  
 N. Hampshire Bank, Portsmouth, char. exp.—red.  
 N. H. Union Bk., clos.—red.

**Moon's Phases.**

- ☽ First Quarter, 6th day, 1h. 52m. in the evening.—*S. E.*
- Full Moon, 13th day, 1h. 59m. in the evening.—*N. E.*
- ☾ Last Quarter, 21st day, 1h. 51m. in the evening.—*N. W.*
- ☾ New Moon, 29th day, 1h. 49m. in the morning.—*N. E.*

D. M.	Days Week.	Sun rises	Sun sets	Sun decl.	S. P.	Day's len.	L. s. iacr.	Moon r. & s.	Moon souths	M. pl.	High Wat.
1	SUN.	4 28	7 32	22 0	3	15 46	8	9 10	1 46	☽	ev. 24
2	Mond.	4 27	7 33	22 9	3	15 66	10	10 17	2 45	☽	1 5
3	Tues.	4 27	7 33	22 15	3	15 63	10	11 12	3 42	☽	1 4
4	Wedn.	4 26	7 34	22 24	2	15 86	12	11 58	4 37	☽	2 3
5	Thurs	4 26	7 34	22 30	2	15 86	12	morn	5 35	☽	3 3
6	Friday	4 25	7 35	22 38	2	15 105	14	0 37	6 28	☽	4 3
7	Satur.	4 25	7 35	22 43	2	15 106	14	1 6	7 17	☽	5 4
8	SUN.	4 25	7 35	22 48	2	15 103	14	1 39	8 6	☽	7 2
9	Mond	4 24	7 36	22 54	2	15 126	16	2 8	8 57	☽	8 10
10	Tues.	4 24	7 36	22 59	1	15 123	16	2 39	9 46	☽	9 12
11	Wedn.	4 24	7 36	23 4	1	15 123	16	3 9	10 40	☽	10 2
12	Thurs.	4 23	7 37	23 8	1	15 143	18	3 48	11 31	☽	10 46
13	Friday	4 23	7 37	23 11	1	15 146	18	rises.	morn	☽	11 17
14	Satur.	4 23	7 37	23 15	0	15 146	18	8 28	0 24	☽	morn
15	SUN.	4 23	7 37	23 19	0	15 146	18	9 19	1 15	☽	0 1
16	Mond.	4 23	7 37	23 20	0	15 146	18	10 8	2 5	☽	0 37
17	Tues.	4 22	7 38	23 23	0	15 163	20	10 46	2 57	☽	1 13
18	Wedn.	4 22	7 38	23 25	S.	15 166	20	11 17	3 44	☽	1 50
19	Thurs.	4 21	7 38	23 26	1	15 166	20	11 48	4 29	☽	2 28
20	Friday	4 21	7 38	23 27	1	15 166	20	morn	5 13	☽	3 7
21	Satur.	4 21	7 38	23 29	1	15 166	20	0 12	5 56	☽	3 56
22	SUN.	4 21	7 38	23 28	1	15 166	20	0 37	6 36	☽	4 48
23	Mond.	4 22	7 38	23 28	1	15 166	20	1 1	7 20	☽	5 53
24	Tues.	4 22	7 38	23 27	2	15 166	20	1 27	8 3	☽	6 58
25	Wedn.	4 22	7 38	23 26	2	15 166	20	1 57	8 49	☽	7 58
26	Thurs.	4 22	7 38	23 24	2	15 106	20	2 30	9 36	☽	9 3
27	Friday	4 22	7 38	23 22	2	15 16	dec.	3 6	10 27	☽	9 49
28	Satur.	4 21	7 37	23 20	3	15 140	2	3 56	11 24	☽	10 40
29	SUN.	4 21	7 37	23 17	3	15 140	2	sets.	ev. 26	☽	11 18
30	Mond.	4 21	7 37	23 15	2	15 140	2	8 59	1 25	☽	ev. 10





N. Hampshire Bank, closed, worthless.

Wolfborough Bank, worthless.

VERMONT.

Agricultural Bank, Troy — fraud, worthless.

Bennington Bank, worthless.

Commercial Bank, do.

Essex Bank, Guildhall.

Moon's Phases.

☽ First Quarter, 5th day, 6h. 11m. in the evening.—*South.*

○ Full Moon, 13th day, 2h. 25m. in the morning.—*S. W.*

☾ Last Quarter, 21st day, 5h. 52m. in the morning.—*South.*

☀ New Moon, 28th day, 9h. 51m. in the morning.—*S. E.*

D.M.	Days Week.	Sun rises	Sun sets	Sun decl.	S. S.	Day's len.	D.'s decr.	Moon r. & s.	Moon souths	M pl	High Wat.
1	Tues.	4 23	7 37	23 11	3	15 14	0 2	9 48	2 26	☽	0 52
2	Wedn.	4 23	7 37	23 6	3	15 14	0 2	10 29	3 21	☽	1 31
3	Thurs.	4 24	7 36	23 2	4	15 12	0 4	11 5	4 18	☽	2 17
4	Friday	4 24	7 36	22 55	4	15 12	0 4	11 36	5 10	☽	3 4
5	Satur.	4 24	7 36	22 53	4	15 12	0 4	morn	6 1	☽	4 4
6	SUN.	4 25	7 35	22 47	4	15 10	0 6	0 5	6 51	☽	5 6
7	Mond.	4 25	7 35	22 40	4	15 10	0 6	0 36	7 35	☽	6 18
8	Tues.	4 26	7 34	22 34	5	15 8	0 8	1 3	8 27	☽	7 29
9	Wedn.	4 26	7 34	22 27	5	15 8	0 8	1 39	9 21	☽	8 45
10	Thurs.	4 27	7 33	22 20	5	15 6	0 10	2 19	10 12	☽	9 37
11	Friday	4 28	7 32	22 13	5	15 4	0 12	3 6	11 1	☽	10 29
12	Satur.	4 28	7 32	22 4	5	15 4	0 12	3 47	11 54	☽	10 59
13	SUN.	4 29	7 31	21 55	5	15 2	0 14	rises.	morn	☽	11 34
14	Mond.	4 30	7 30	21 48	6	15 0	0 16	8 32	0 44	☽	morn
15	Tues.	4 30	7 30	21 40	6	15 0	0 16	9 11	1 33	☽	0 17
16	Wedn.	4 31	7 29	21 29	6	14 58	0 18	9 46	2 20	☽	0 48
17	Thurs.	4 32	7 28	21 19	6	14 56	0 20	10 11	3 4	☽	1 18
18	Friday	4 32	7 28	21 9	6	14 56	0 20	10 37	3 47	☽	1 53
19	Satur.	4 33	7 27	21 0	6	14 54	0 22	10 59	4 27	☽	2 26
20	SUN.	4 34	7 26	20 43	6	14 52	0 24	11 25	5 10	☽	3 4
21	Mond.	4 36	7 24	20 37	6	14 48	0 28	11 52	5 52	☽	3 52
22	Tues.	4 37	7 23	20 25	6	14 46	0 30	morn	6 35	☽	4 47
23	Wedn.	4 38	7 22	20 13	6	14 44	0 32	0 23	7 24	☽	6 0
24	Thurs.	4 38	7 22	20 1	6	14 44	0 32	0 58	8 14	☽	7 13
25	Friday	4 39	7 21	19 47	6	14 42	0 34	1 41	9 7	☽	8 26
26	Satur.	4 40	7 20	19 35	6	14 40	0 36	2 35	10 3	☽	9 30
27	SUN.	4 41	7 19	19 22	6	14 38	0 38	3 35	11 3	☽	10 36
28	Mond.	4 42	7 18	19 10	6	14 36	0 40	sets.	ev. 7	☽	11 9
29	Tues.	4 43	7 17	18 54	6	14 34	0 42	8 20	1 4	☽	11 53
30	Wedn.	4 44	7 16	18 40	6	14 32	0 44	8 52	1 58	☽	ev. 31
31	Thurs.	4 45	7 15		6	14 30	0 46	9 25	2 53	☽	1 10



1851.

AUGUST.

[31 days.



Green Mountain Bank, fraud, worthless.

Jefferson Co. Bank, do.  
St. Albans Bank, 2 per ct. dis.

MASSACHUSETTS.

Amherst Bank, char. sur.—redeemed.

Berkshire Bank, worthless.

Charlestown Bank ch. sur.—redeemed at Suffolk.

Moon's Phases.

- ☽ First Quarter, 4th day, 0h. 4m. in the morning.—*W.*
- ☾ Full Moon, 11th day, 4h. 50m. in the evening.—*N. E.*
- ☾ Last Quarter, 19th day, 8h. 12m. in the evening.—*N. E.*
- ☾ New Moon, 26th day, 5h. 36m. in the evening.—*West.*

D. M.	Days Week.	Sun rises	Sun sets	Sun decl.	S. S.	Day's len.	D.'s decr.	Moon r. & s.	Moon souths	M pl	High Wat.
1	Friday	4 46	7 14	18 10	6	14 28	0 48	9 58	3 46	☾	1 52
2	Satur.	4 47	7 13	17 56	6	14 26	0 50	10 31	4 39	☾	2 36
3	SUN.	4 49	7 11	17 40	6	14 22	0 54	11 2	5 29	☾	3 24
4	Mond.	4 50	7 10	17 26	6	14 20	0 56	11 37	6 21	☾	4 29
5	Tues.	4 51	7 9	17 10	6	14 18	0 58	morn	7 12	☾	5 40
6	Wedn.	4 52	7 8	16 55	6	14 16	1 0	0 14	8 5	☾	7 1
7	Thurs.	4 53	7 7	16 38	5	14 14	1 2	0 59	8 58	☾	8 12
8	Friday	4 54	7 6	16 22	5	14 12	1 4	1 47	9 55	☾	9 21
9	Satur.	4 55	7 5	16 4	5	14 10	1 6	2 41	10 44	☾	10 7
10	SUN.	4 56	7 4	15 47	5	14 8	1 8	3 29	11 32	☾	10 46
11	Mond.	4 57	7 3	15 30	5	14 6	1 10	rises.	morn	☾	11 15
12	Tues.	4 58	7 2	15 10	5	14 4	1 12	7 47	0 19	☾	11 53
13	Wedn.	5 0	7 0	14 51	5	14 0	1 16	8 17	1 4	☾	morn
14	Thurs.	5 1	6 59	14 35	4	13 58	1 18	8 44	1 47	☾	0 25
15	Friday	5 2	6 58	14 15	4	13 56	1 20	9 10	2 31	☾	0 57
16	Satur.	5 3	6 57	13 58	4	13 52	1 24	9 33	3 13	☾	1 25
17	SUN.	5 5	6 55	13 38	4	13 50	1 26	10 0	3 55	☾	1 58
18	Mond.	5 6	6 54	13 19	4	13 48	1 28	10 26	4 38	☾	2 35
19	Tues.	5 7	6 53	12 59	3	13 46	1 30	11 0	5 22	☾	3 16
20	Wedn.	5 8	6 52	12 40	3	13 44	1 32	11 36	6 10	☾	4 15
21	Thurs.	5 10	6 50	12 20	3	13 40	1 36	morn	7 0	☾	5 19
22	Friday	5 11	6 49	12 0	3	13 38	1 38	0 23	7 53	☾	6 43
23	Satur.	5 13	6 47	11 40	3	13 34	1 42	1 16	8 50	☾	8 0
24	SUN.	5 14	6 46	11 20	2	13 32	1 44	2 15	9 49	☾	9 15
25	Mond.	5 16	6 44	10 59	2	13 28	1 48	3 16	10 48	☾	10 12
26	Tues.	5 17	6 43	10 39	2	13 26	1 50	sets.	11 46	☾	10 55
27	Wedn.	5 18	6 42	10 17	2	13 24	1 52	7 33	ev. 50	☾	11 40
28	Thurs.	5 19	6 41	9 57	1	13 22	1 54	8 4	1 41	☾	ev. 22
29	Friday	5 21	6 39	9 36	1	13 18	1 58	8 35	2 34	☾	0 58
30	Satur.	5 22	6 38	9 14	1	13 16	2 0	9 8	3 27	☾	1 37
31	SUN.	5 24	6 36		0	13 12	2 4	9 42	4 20	☾	2 19





Chelsea Bank, closed.  
 Commonwealth Bank, Boston, closed.  
 Cohannet Bank, Taunton, closed—redeemed.  
 Citizens' Bank, Nantucket, do. do.  
 Essex Bank, North Andover, do. do.  
 East Bridgewater Bank, ch surrendered—redeemed.

**Moon's Phases.**

- ☽ First Quarter, 2d day, 8h. 53m. in the morning.—N. E.
- Full Moon, 10th day, 8h. 53m. in the morning.—N. W.
- ☾ Last Quarter, 18th day, 8h. 50m. in the morning.—S. W.
- ☾ New Moon, 25th day, 1h. 26m. in the morning.—N.

D.M.	Days Week.	Sun rises	Sun sets	Sun decl.	S. F.	Day's len.	D.'s. decl.	Moon r. & s.	alt. souths	pl	Wat.
1	Mon.	5 25	6 35	8 30	0	13 10	2 6	10 2	5 14	7	3 8
2	Tues.	5 27	6 33	8 8	1	13 6	2 10	11 2	6 6	7	4 10
3	Wedn.	5 28	6 32	7 45	1	13 4	2 12	11 5	7 1	7	5 20
4	Thurs.	5 30	6 30	7 24	1	13 0	2 16	morn	7 53	7	6 4
5	Friday	5 31	6 29	7 3	1	12 58	2 18	0 40	8 45	7	7 58
6	Satur.	5 32	6 28	6 41	2	12 56	2 20	1 31	9 34	7	9 1
7	SUN.	5 34	6 26	6 18	2	12 52	2 24	2 21	10 21	7	9 44
8	Mond.	5 35	6 25	5 56	2	12 50	2 26	3 21	11 6	7	10 31
9	Tues.	5 36	6 24	5 33	3	12 48	2 28	4 20	11 51	7	10 58
10	Wedn.	5 38	6 22	5 10	3	12 44	2 32	rises.	morn	7	11 24
11	Thurs.	5 39	6 21	4 47	3	12 42	2 34	7 20	0 34	7	morn
12	Friday	5 40	6 20	4 29	4	12 42	2 36	7 41	1 16	7	0 2
13	Satur.	5 42	6 18	4 2	4	12 36	2 40	8 7	1 56	7	0 3
14	SUN.	5 44	6 16	3 36	4	12 32	2 44	8 28	2 41	7	1 3
15	Mond.	5 45	6 15	3 16	5	12 30	2 46	9 0	3 25	7	1 3
16	Tues.	5 47	6 13	2 53	5	12 26	2 50	9 34	4 10	7	2 2
17	Wedn.	5 48	6 12	2 30	5	12 24	2 52	10 13	4 59	7	2 5
18	Thurs.	5 50	6 10	2 6	6	12 20	2 54	11 2	5 51	7	3 5
19	Friday	5 51	6 9	1 43	6	12 18	2 58	morn	6 43	7	4 50
20	Satur.	5 53	6 7	1 20	6	12 14	3 2	0 1	7 39	7	6 2
21	SUN.	5 54	6 6	0 55	7	12 12	3 4	1 5	8 39	7	7 4
22	Mond.	5 56	6 4	0 32	7	12 8	3 8	2 8	9 38	7	9 1
23	Tues.	5 57	6 3	0 10	7	12 6	3 10	3 24	10 35	7	9 50
24	Wedn.	5 58	6 2	S.	8	12 4	3 12	4 40	11 31	7	10 40
25	Thurs.	6 0	6 0	0 36	8	12 0	3 16	sets.	ev. 30	7	11 20
26	Friday	6 1	5 59	1 2	8	11 58	3 1	7 10	1 20	7	ev. 5
27	Satur.	6 3	5 57	1 24	9	11 54	3 22	7 45	2 14	7	0 4
28	SUN.	6 4	5 56	1 47	9	11 52	3 24	8 25	3 11	7	1 2
29	Mond.	6 5	5 55	2 12	10	11 50	3 26	9 6	4 6	7	2 1
30	Tues.	6 7	5 53	2 36	10	11 46	3 30	9 51	5 3	7	2 5



1851.

OCTOBER.

[31 days.]



Essex Bk., Salem, worthless  
 Farmers' and Mechanics',  
 South Adams, do.  
 Farmers' Bk., Belchert'n, do.  
 Franklin Bank, Boston.  
 Fulton, or Winnissimmet Bk.,  
 Boston.  
 General Interest Bank, Salem,  
 closed — redeemed.  
 Ipswich Bank, do.

**Moon's Phases.**

- ☽ First Quarter, 1st day, 9h. 52m. in the evening.—S. W.
- Full Moon, 10th day, 1h. 56m. in the morning.—S. W.
- ☾ Last Quarter, 17th day, 7h. 41m. in the evening.—N. E.
- New Moon, 24th day, 10h. 33m. in the morning.—S. E.
- ☽ First Quarter, 31st day, 2h. 57m. in the evening.—S. E.

D.M.	Days Week.	Sun rises	Sun sets.	Sun decl.	S. F.	Day's len.	D.'s decr.	Moon r. & s.	Moon souths	M pl	High Wat.
1	Wedn.	6 8	5 52	2 58	10	11 41	3 32	10 46	5 59	☽	4 1
2	Thurs.	6 10	5 50	3 22	10	11 40	3 36	11 40	6 52	☽	5 7
3	Friday	6 11	5 49	3 44	11	11 38	3 38	morn	7 43	☽	6 29
4	Satur.	6 13	5 47	4 8	11	11 34	3 42	0 30	8 31	☽	7 35
5	SUN.	6 14	5 46	4 33	11	11 32	3 44	1 31	9 15	☽	8 37
6	Mond.	6 16	5 44	4 54	12	11 28	3 48	2 26	9 59	☽	9 25
7	Tues.	6 17	5 43	5 18	12	11 26	3 50	3 22	10 41	☽	10 2
8	Wedn.	6 18	5 42	5 40	12	11 24	3 52	4 25	11 24	☽	10 40
9	Thurs.	6 20	5 40	6 5	13	11 20	3 56	5 24	morn	☽	11 8
10	Friday	6 21	5 39	6 28	13	11 18	3 58	rises.	0 5	☽	11 38
11	Satur.	6 22	5 38	6 50	13	11 16	4 0	6 45	0 48	☽	morn
12	SUN.	6 23	5 37	7 12	13	11 14	4 4	7 17	1 31	☽	0 15
13	Mond.	6 25	5 35	7 34	13	11 10	4 6	7 48	2 18	☽	0 46
14	Tues.	6 27	5 33	7 58	14	11 6	4 10	8 31	3 5	☽	1 19
15	Wedn.	6 28	5 32	8 21	14	11 4	4 12	9 16	3 57	☽	1 59
16	Thurs.	6 30	5 30	8 41	14	11 0	4 16	10 11	4 48	☽	2 44
17	Friday	6 31	5 29	9 4	14	10 58	4 18	11 10	5 45	☽	3 43
18	Satur.	6 33	5 27	9 27	14	10 54	4 22	morn	6 43	☽	4 56
19	SUN.	6 34	5 26	9 48	15	10 52	4 24	0 6	7 38	☽	6 23
20	Mond.	6 36	5 24	10 9	15	10 48	4 28	1 10	8 36	☽	7 40
21	Tues.	6 37	5 23	10 30	15	10 46	4 30	2 27	9 29	☽	8 56
22	Wedn.	6 39	5 21	10 53	15	10 42	4 34	3 42	10 22	☽	9 45
23	Thurs.	6 40	5 20	11 15	15	10 40	4 36	5 1	11 17	☽	10 37
24	Friday	6 42	5 18	11 35	15	10 36	4 40	sets.	ev. 10	☽	11 10
25	Satur.	6 43	5 17	11 56	16	10 34	4 42	6 28	1 4	☽	11 53
26	SUN.	6 45	5 15	12 17	16	10 30	4 46	7 10	2 1	☽	ev. 34
27	Mond.	6 46	5 14	12 38	16	10 28	4 48	7 57	2 58	☽	1 13
28	Tues.	6 47	5 13	12 57	16	10 26	4 50	8 46	3 54	☽	1 57
29	Wedn.	6 48	5 12	13 18	16	10 24	4 52	9 39	4 50	☽	2 45
30	Thurs.	6 50	5 10	13 38	16	10 20	4 56	10 32	5 39	☽	3 36
31	Friday	6 51	5 9		16	10 18	4 58	11 26	6 29	☽	4 39



1851.

NOVEMBER.

[30 days.



Kilby Bank, Boston, closed. worthless.

Lafayette Bank, Boston, do.

Mendon Bank, closed.

Middlesex Bank, Cambridge redeemed, 2 per ct. dis.

Manuf. and Mechan. Bank, Nantucket, 25 per ct. dis.

Middling Interest Bank, no sales.

Nahant Bank, closed.

**Moon's Phases.**

○ Full Moon, 8th day, 6h. 46m. in the evening.—*East.*

☾ Last Quarter, 16th day, 4h. 49m. in the morning.—*S. E.*

● New Moon, 22d day, 9h. 32m. in the evening.—*N. W.*

☽ First Quarter, 30th day, 11h. in the morning.—*East.*

D. M.	Days Week.	Sun rises	Sun sets	Sun decl.	S. F.	Day's len.	D.'s decr.	Moon r. & s.	Moon souths	M pl	High Wat.
1	Satur.	6 52	5 8	14 18	16	10 16	5 0	morn	7 16	☾	5 47
2	SUN.	6 53	5 7	14 36	16	10 14	5 2	0 24	7 58	☾	6 50
3	Mond.	6 54	5 6	14 54	16	10 12	5 4	1 19	8 38	☾	7 43
4	Tues.	6 56	5 4	15 14	16	10 8	5 8	2 14	9 18	☾	8 41
5	Wedn.	6 57	5 3	15 31	16	10 6	5 10	3 11	9 58	☾	9 24
6	Thurs.	6 58	5 2	15 50	16	10 4	5 12	4 11	10 42	☾	10 5
7	Friday	7 0	5 0	16 9	16	10 0	5 16	4 54	11 24	☾	10 40
8	Satur.	7 1	4 59	16 27	16	9 58	5 18	rises.	morn	☾	11 11
9	SUN.	7 2	4 58	16 45	16	9 56	5 20	5 50	0 11	☽	11 52
10	Mond.	7 3	4 57	17 1	16	9 54	5 22	6 25	1 2	☽	morn
11	Tues.	7 5	4 55	17 18	16	9 50	5 26	7 14	1 51	☽	0 28
12	Wedn.	7 6	4 54	17 36	16	9 48	5 28	8 7	2 46	☽	1 5
13	Thurs.	7 8	4 52	18 50	16	9 44	5 32	8 57	3 41	☽	1 48
14	Friday	7 9	4 51	18 8	15	9 42	5 34	9 58	4 35	☽	2 38
15	Satur.	7 10	4 50	18 24	15	9 40	5 36	11 0	5 31	☽	3 27
16	SUN.	7 11	4 49	18 38	15	9 38	5 38	morn	6 26	☽	4 35
17	Mond.	7 12	4 48	18 54	14	9 36	5 40	0 12	7 19	☽	5 51
18	Tues.	7 13	4 47	19 10	14	9 34	5 42	1 25	8 12	☽	7 10
19	Wedn.	7 14	4 46	19 22	14	9 32	5 44	2 36	9 2	☽	8 20
20	Thurs.	7 15	4 45	19 36	14	9 30	5 46	3 48	9 56	☽	9 22
21	Friday	7 16	4 44	19 54	14	9 28	5 48	5 8	10 49	☽	10 12
22	Satur.	7 17	4 43	20 4	14	9 26	5 50	sets.	11 45	☽	10 54
23	SUN.	7 18	4 42	20 16	13	9 24	5 52	5 37	ev. 39	☽	11 29
24	Mond.	7 19	4 41	20 28	13	9 22	5 54	6 23	1 36	☽	ev. 18
25	Tues.	7 20	4 40	20 41	13	9 20	5 56	7 21	2 35	☽	0 59
26	Wedn.	7 20	4 40	20 52	12	9 20	5 56	8 14	3 28	☽	1 38
27	Thurs.	7 21	4 39	21 3	12	9 18	5 58	9 6	4 19	☽	2 18
28	Friday	7 22	4 38	21 16	12	9 16	6 0	10 9	5 7	☽	3 1
29	Satur.	7 23	4 37	21 25	11	9 14	6 2	11 7	5 51	☽	3 50
30	SUN.	7 23	4 37	21 35	11	9 14	6 2	morn	6 34	☽	4 46





Newburyport Bank, closed.  
 Norfolk Bank, Roxbury, do.  
 Phoenix Bank, Charlestown,  
 no sales.  
 Phoenix Bank, Nantucket,  
 worthless.  
 Roxbury Bank, worthless.  
 Sutton Bank, do.  
 Winthrop Bank, gone into  
 liquidation — redeemed.

**Moon's Phases.**

- Full Moon, 8th day, 10h. 48m. in the morning.—N. W.
- ☾ Last Quarter, 15th day, 0h. 43m. in the evening.—West.
- New Moon, 22d day, 10h. 51m. in the morning.—S. E.
- ☽ First Quarter, 30th day, 8h. 26m. in the morning.—N. E.

D. M.	Days Week.	Sun rises	Sun sets.	Sun decl.	S. F.	Day's len.	D.'s decr.	Moon r. & s.	Moon souths	M pl	High Wat.
1	Mond.	7 24	4 36	21 45	11	9 12	6 4	0 4	7 16	☾	5 47
2	Tues.	7 25	4 35	21 55	10	9 10	5 6	1 4	7 56	☾	6 47
3	Wedn.	7 26	4 34	22 4	10	9 8	5 8	2 1	8 38	☾	7 43
4	Thurs.	7 27	4 33	22 12	10	9 6	6 10	2 57	9 20	☾	8 44
5	Friday	7 28	4 32	22 20	9	9 4	6 12	3 59	10 5	☾	9 31
6	Satur.	7 28	4 32	22 26	9	9 4	6 12	5 5	10 50	☾	10 14
7	SUN.	7 29	4 31	22 35	8	9 2	6 14	6 4	11 39	☾	10 51
8	Mond.	7 29	4 31	22 40	8	9 2	6 14	rises.	morn	☾	11 25
9	Tues.	7 30	4 30	22 47	8	9 0	6 16	5 43	0 33	☾	morn
10	Wedn.	7 30	4 30	22 55	7	9 0	6 16	6 35	1 27	☾	0 12
11	Thurs.	7 30	4 30	23 0	7	9 0	6 16	7 40	2 20	☾	0 4
12	Friday	7 31	4 29	23 5	6	8 58	6 18	8 44	3 16	☾	1 26
13	Satur.	7 31	4 29	23 8	6	8 58	6 18	9 51	4 10	☾	2 9
14	SUN.	7 31	4 29	23 12	5	8 58	6 18	11 2	5 3	☾	2 57
15	Mond.	7 31	4 29	23 16	5	8 58	6 18	morn	5 55	☾	3 55
16	Tues.	7 32	4 28	23 19	4	8 56	6 20	0 16	6 47	☾	5 1
17	Wedn.	7 32	4 28	23 22	4	8 56	6 20	1 26	7 36	☾	6 2
18	Thurs.	7 32	4 28	23 24	3	8 56	6 20	2 40	8 29	☾	7 31
19	Friday	7 32	4 28	23 26	3	8 56	6 20	3 51	9 22	☾	8 46
20	Satur.	7 32	4 28	23 27	2	8 56	6 20	5 0	10 11	☾	9 36
21	SUN.	7 32	4 28	23 28	2	8 56	6 20	6 15	11 12	☾	10 34
22	Mond.	7 32	4 28	23 28	1	8 56	6 20	sets.	ev. 4	☾	11 7
23	Tues.	7 32	4 28	23 28	1	8 56	6 20	5 44	0 59	☾	11 4
24	Wedn.	7 32	4 28	23 27	○	8 56	6 20	6 39	1 52	☾	ev. 25
25	Thurs.	7 32	4 28	23 27	S.	8 56	6 20	7 36	2 44	☾	1 4
26	Friday	7 32	4 28	23 24	1	8 56	incr	8 39	3 31	☾	1 42
27	Satur.	7 31	4 29	23 22	1	8 58	0 2	9 42	4 17	☾	2 16
28	SUN.	7 31	4 29	23 20	2	8 58	0 2	10 41	5 0	☾	2 54
29	Mond.	7 31	4 29	23 17	2	8 58	0 2	11 35	5 39	☾	3 36
30	Tues.	7 31	4 29	23 14	3	8 57	0 2	morn	6 19	☾	4 26
31	Wedn.	7 30	4 31		3	9 0	0 4	0 35	7 4	☾	5 26

Ag  
 Bu  
 Ea  
 Fa  
 Fra  
 f  
 Ha  
 v  
 Mo  
 Pas  
 Pro  
  
 Wednesday 1  
 Thursday 2  
 Friday 3  
 Saturday 4



RHODE ISLAND.

Agricultural Bank, Johnston, closed.  
 Burrillville Bank, worthless.  
 Eagle Bank, Newport, do.  
 Farmers' Bank, do.  
 Farmers' & Mech.'s Bank, do.  
 Franklin Bank, Providence, fraud, worthless.  
 Hamilton Bank, Scituate, worthless. [redeemed.  
 Mount Hope Bank, closed —  
 Pascoag Bank, closed.  
 Providence Co. Bank, 5 dis.

CONNECTICUT.

Bridgeport Manufacturing Co., worthless.  
 Bridgeport Exchange Association, worthless.  
 Commercial Bank of Tolland, worthless.  
 Connecticut Mining and Manufacturing Co., fraud.  
 Derby Bank, worthless.  
 Eagle Bank, worthless.

POCKET MEMORANDUM.—JANUARY.

Appointments, Bills due, Notes due, and occasional Mem.

Wednesday 1

Thursday 2

Friday 3

Saturday 4



Appointments, Bills due, Notes due, and occasional Mem.

Sunday 5

Monday 6

Tuesday 7

Wednesday 8

Thursday 9

Friday 10

Saturday 11

*Left 10 20 with Mr Caldwell  
to pay rents and  
Newhall's Bills amt \$19.*

Sunday 12

Monday 13

Tuesday 14

Wednesday 15

Thursday 16

Friday 17

Saturday 18



Appointments, Bills due, Notes due, and occasional Mem.

Sunday 12

Monday 13

Tuesday 14

Wednesday 15

Thursday 16

Friday 17

Saturday 18

Blank Page(s)



Appointments, Bills due, Notes due, and occasional Mem.

Sunday 16

Monday 17

Tuesday 18

Wednesday 19

Thursday 20

Friday 21

Saturday 22

*at Boyd**at Thompsons tea and R**at Mayr's*



Appointments, Bills due, Notes due, and occasional Mem.

Sunday 23

Monday 24

Tuesday 25

Wednes. 26

Thursday 27

Friday 28

Saturday 1

MARCH.

*Bill from Mr. Emmons on board*

8



Appointments, Bills due, Notes due, and occasional Mem.

Sunday 2

Monday 3

Tuesday 4

Wednes. 5

Thursday 6

Friday 7

Saturday 8

*Ac- Burbank - Shelburn**" " "*  
*" Bryd's 2094*



Appointments, Bills due, Notes due, and occasional Mem.

Saturday 15 | Friday 14 | Thursday 13 | Wednesday 12 | Tuesday 11 | Monday 10 | Sunday 9

*Settle Brad*



Appointments, Bills due, Notes due, and occasional Mem.

Sunday 16

Monday 17

Tuesday 18

Wednes. 19

Thursday 20

Friday 21

Saturday 22



Appointments, Bills due, Notes due, and occasional Mem.

Sunday 23

Monday 24

Tuesday 25

Wednes. 26

Thursday 27

Friday 28

Saturday 29



Appointments, Bills due, Notes due, and occasional Mem.

Sunday 30

Monday 31

Tuesday 1

Wednes. 2

Thursday 3

Friday 4

Saturday 5

APRIL

*Left for home at noon*



Appointments, Bills due, Notes due, and occasional Mem.

Sunday 6

Monday 7

Tuesday 8

Wednes. 9

Thursd: y 10

Friday 11

Saturday 12

*Returned from home at noon*



Appointments, Bills due, Notes due, and occasional Mem.

Sunday 13

Monday 14

Tuesday 15

Wednes 16

Thursday 17

Friday 18

Saturday 19







Appointments, Bills due, Notes due, and occasional Mem.

Sunday 27

*at New Castle at noon*

Monday 28

*Left for Porttance*

Tuesday 29

Wednes. 30

*No. came to Porttance*

Thursday 1

MAY.

*No. Left for Mont<sup>1</sup> in afternoon*

Friday 2

Saturday 3

*Left porttance after noon*



Appointments, Bills due, Notes due, and occasional Mem.

Sunday 4

*at Paris*

Monday 5

*Left for Milan N. H. with  
H. and two children  
Arrived at Immoles 9. P. M.*

Tuesday 6

Wednes. 7

Thursday 8

Friday 9

Saturday 10



Appointments, Bills due, Notes due, and occasional Mem.

Sunday 11

Y O B M

Monday 12

T O B A C C O

Tuesday 13

Wednes. 14

Thursday 15

Borrowed £ 1/2 of Mr. Edmunds  
Paid Druggist, Jan. 5/8

Friday 16

Saturday 17

Sent 15/8 to Mr. Flye  
Paid Mr. Edmunds 5/8



Appointments, Bills due, Notes due, and occasional Mem.

Sunday 18			
Monday 19	<p><i>Provia previous April 25</i></p> <p><i>Provia of Family</i></p>	<p>10.61</p> <p>8.00</p>	
Tuesday 20	<p><i>Settled to Monday night</i></p>	<p>18.61</p>	
Wednesday 21			
Thursday 22			
Friday 23			
Saturday 24			



Appointments, Bills due, Notes due, and occasional Mem.

Sunday 25

Monday 26

Tuesday 27

Wednesday 28

Thursday 29

Friday 30

Saturday 31

*Sent 20 \$ to Mrs. Flye*



Appointments, Bills due, Notes due, and occasional Mem.

Sunday 1			
Monday 2			
Tuesday 3	Settled to this date		
Wednesday 4	Mr. Emmons To Cash		2.00
Thursday 5			
Friday 6			
Saturday 7	Settled to this date		2.00



Appointments, Bills due, Notes due, and occasional Mem.

Sunday 8	
Monday 9	
Tuesday 10	
Wednes 11	
Thursday 12	10 o'clock PM, saw opposite the moon an arch resembling the Rain bow, pale and white, sparkling at the time
Friday 13	Morning cool, wind from North Went to Lancaster Lodge
Saturday 14	Return a from Lancaster



Appointments, Bills due, Notes due, and occasional Mem.

Sunday 15

Monday 16

Tuesday 17

*Went down to Burbank*

Wednes. 19

Thursday 19

*Returned from Burbank*

Friday 20

Saturday 21



Appointments, Bills due, Notes due, and occasional Mem.

Sunday 22

Monday 23

Tuesday 24

Wednes. 25

Thursday 26

Friday 27

Saturday 28



POCKET MEMORANDUM.— JULY.

43

Appointments, Bills due, Notes due, and occasional Mem.

Sunday 29			
Monday 30	<p><i>Settle the Debt</i></p>		1600
Tuesday 1	<p><i>Mr. Egan</i> <b>JULY</b> <i>both</i> <del>795</del> <del>795</del></p>		
Wednes. 2			
Thursday 3			
Friday 4			
Saturday 5			



Appointments, Bills due, Notes due, and occasional Mem.

Sunday 6

Monday 7

Tuesday 8

Wednes. 9

Thursday 10

Friday 11

Saturday 12

*Went to Lancaster**Ret- from S*



Appointments, Bills due, Notes due, and occasional Mem.

Saturday 19 | Friday 18 | Thursday 17 | Wednesday 16 | Tuesday 15 | Monday 14 | Sunday 13

Blank Page(s)



Appointments, Bills due, Notes due, and occasional Mem.

Sunday 3

Monday 4

Tuesday 5

Wednes. 6

Thursday 7

Friday 8

Saturday 9

*Sell on Thursday*

2285



Appointments, Bills due, Notes due, and occasional Mem.

Saturday 16

Friday 15

Thursday 14

Wednes. 13

Tuesday 12

Monday 11

Sunday 10



Appointments, Bills due, Notes due, and occasional Mem.

Sunday 17

Monday 18

Tuesday 19

Wednes. 20

Thursday 21

Friday 22

Saturday 23

*[Handwritten scribbles in the Monday and Tuesday boxes]*

*Left with K for home*

*7.05 abou*



Appointments. Bills due, Notes due, and occasional Mem.

Sunday 24

Monday 25

Tuesday 26

Wednes. 27

Thursday 28

Friday 29

Saturday 30

*Return a few hours*

*due*



Appointments, Bills due, Notes due, and occasional Mem.

Sunday 31

Monday 1

Tuesday 2

Wednes. 3

Thursday 4

Friday 5

Saturday 6

SEPTEMBER.

*Sellma L. Thurston 16 JH*

*One Mr. Emmons 120 00*



Appointments, Bills due, Notes due, and occasional Mem.

Saturday 13	
Friday 12	
Thursday 11	
Wednes 10	
Tuesday 9	
Monday 8	
Sunday 7	



Appointments, Bills due, Notes due, and occasional Mem.

Sunday 14

Monday 15

Tuesday 16

Wednesday 17

Thursday 18

Friday 19

Saturday 20

*Commencement on**Went to Lancaster*



Appointments, Bills due, Notes due, and occasional Mem.

Sunday 21

Monday 22

Returned powder

Tuesday 23

Wednes 24

Thursday 25

Friday 26

Saturday 27

Returned from Lancashire



Appointments, Bills due, Notes due, and occasional Mem.

Sunday 28

Monday 29

Tuesday 30

Wednes. 1

Thursday 2

Friday 3

Saturday 4

OCTOBER.

*Left for Newcastle*



Appointments, Bills due, Notes due, and occasional Mem.

Sunday 5

Monday 6

Tuesday 7

Wednes. 8

Thursday 9

Friday 10

Saturday 11

Returns from Newcastle



Appointments, Bills due, Notes due, and occasional Mem.

Sunday 12

Monday 13

Tuesday 14

Wednes. 15

Thursday 16

Friday 17

Saturday 18

Blank Page(s)



Appointments, Bills due, Notes due, and occasional Mem.

Sunday 2

Monday 3

Tuesday 4

Wednes. 5

Thursday 6

Friday 7

Saturday 8

Bound  
to this date



Appointments, Bills due, Notes due, and occasional Mem.

Saturday 15 | Friday 14 | Thursday 13 | Wednes. 12 | Tuesday 11 | Monday 10 | Sunday 9

Printed by G. B. Whittier, Boston, U.S.A.



Appointments, Bills due, Notes due, and occasional Mem.

Saturday 22	
Friday 21	
Thursday 20	
Wednes. 19	
Tuesday 18	
Monday 17	
Sunday 16	



Appointments, Bills due, Notes due, and occasional Mem.

Sunday 23

Monday 24

Tuesday 25

Wednes. 26

Thursday 27

Friday 28

Saturday 29



Appointments, Bills due, Notes due, and occasional Mem.

Sunday 30

Monday 1

Tuesday 2

Wednes. 3

Thursday 4

Friday 5

Saturday 6

DECEMBER.

Enclose to J. H. Hall & Co  
92 wage 51 - net 10 % for  
package of tickets in 5000  
182 to be drawn on 17/6/11



Appointments, Bills due, Notes due, and occasional Mem.

Saturday 13	
Friday 12	
Thursday 11	
Wednes. 10	
Tuesday 9	
Monday 8	
Sunday 7	



Appointments, Bills due, Notes due, and occasional Mem.

Sunday 14

Monday 15

Tuesday 16

Wednes 17

Thursday 18

Friday 19

Saturday 20

6 weeks to the

6



Appointments, Bills due, Notes due, and occasional Mem.

Sunday 21

Monday 22

Tuesday 23

Wednes. 24

Thursday 25

Friday 26

Saturday 27

*Book allotted to this date*



Appointments, Bills due, Notes due, and occasional Mem.

Sunday 28

Monday 29

Tuesday 30

Wednesday 31

Left with Mr. Emmons,  
 Recd for Term on Sat in  
 Milan

**PAPER AND STATIONERY WAREHOUSE,  
 No. 20 Cornhill, Boston.**

ISAAC L. KIDDER,

*Wholesale and Retail Dealer in*

**PAPER AND STATIONERY,  
 OF EVERY DESCRIPTION.**

*Also, Manufacturer of*

**Blank Account Books, Memorandum Books, &c.**

Orders from the country promptly attended to.

**BOOK AND PERIODICAL DEPOT.**

**Wholesale Department, No. 20 State Street.**

Retail, 132 Washington St., corner Spring Lane.

BOSTON.

FETRIDGE & Co., PROPRIETORS.



## DR. S. S. FITCH'S CELEBRATED WORK.

SIX LECTURES ON THE PREVENTION AND CURE OF  
Consumption, Asthma, Diseases of the Heart, Female  
Diseases, &c., &c.

80,000 COPIES SOLD WITHIN FOUR YEARS!

No medical work has ever met with such a reception as this extraordinary production. Its subject is one of fearful interest in our community; and so startling are its propositions and incontrovertible its conclusions, that it seems destined to create a new era in medicines. It affords the consumptive a *reasonable* hope. The *cause* of his disease is pointed out, and then the *remedy*. Consumption is shown to proceed in a great measure from mechanical causes; and in consequence, mechanical as well as medical remedies are to be used. The principles laid down in this book are founded on the observation of more than 5000 cases of Chest diseases previous to its publication, and in the treatment of 15,000 cases *since*. The author has found no reason to doubt the correctness of his theory; but each day confirms him more strongly in its truth. This is a book that should be in the hands of every one. All can understand it. No one at all predisposed to consumption should be without it a single day. Consumption would inevitably disappear, were the rules for its prevention in this book universally followed. And by far the greater part of those consumptives who are now given up by their friends could be relieved by Dr. Fitch's treatment; hundreds of letters from the first men in our country testify to the truth of this. The *healthiest* should own this book. Its observations for the *preservation* of health are invaluable. The price of the book is only 50 cents in paper covers, and 75 cents in elegant muslin bindings. The paper covered books may be sent by mail to any part of the country; postage, 9 1-2 cents. Orders, post paid, to S. S. FITCH & CO., 707 Broadway, will meet with prompt attention.

## DR. FITCH'S PATENT SILVER-PLATED ABDOMINAL SUPPORTERS.

These instruments stand unequalled. While they afford the most perfect support to the back and abdomen, they weigh but a few ounces, are so covered as not to press disagreeably upon any part of the body; but, on the contrary, after a few days, the wearer is only reminded of their presence by the most delightful sensation of comfort and perfect support. These instruments should be worn by all consumptives; in all cases of Weak Voice, Loss of Voice, Palpitation of the Heart, Pain or sinking, exhausted feeling at Pit of Stomach, Pain or Weakness in Small of the Back, Side, or Bowels. Ladies should always wear the Supporters after confinement, or after miscarriage. Every lady who is liable to miscarriage should wear one. A miscarriage will be almost impossible if she will wear a properly adjusted supporter all the time.

## DR. FITCH'S PATENT STEEL SPRING SHOULDER BRACE. DR. FITCH'S INHALING TUBE.

For remarks on these, see Dr. Fitch's "Guide to Invalids," which may be had *gratis* of all his agents.

Agents (Druggists preferred) wanted for the sale of these articles and Dr. Fitch's medicines throughout the United States. For sale in Concord, by JOHN F. BROWN, No. 4 Ayers Block, up stairs, and also by E. H. ROLLINS.



**THE MOST POPULAR MUSIC BOOKS**  
EXTANT.

**The Boston Academy's Collection**, by Mason.

**The Carmina Sacra**, by Mason.

**The Psaltery**, by Mason and Webb.

**The National Lyre**, by Tuckerman, Bancroft and Oliver.

New and splendid Collection, for the present season —

**The Bay State Collection.** By A. N. Johnson, Josiah Osgood, and Sumner Hill. A Complete Collection of Church Music, suited to the wants of all denominations of Christians, for Public, Congregational, and Social Worship. Containing also Special Exercises, and Adaptations to Singing Schools and Choir Practice.

**The Choir Chorus-Book.** A Collection of Choruses from the Works of Handel, Haydn, Mendelssohn, and many other distinguished Composers, arranged with particular reference to Choir Practice, and for use of Musical Societies. By A. N. Johnson, Author of Johnson's Musical Class-Book, Thorough Bass, etc.

Also, a Great Variety of Glee and Chorus Books, Juvenile and School Music-Books, &c. &c., to which the attention of Teachers, Choristers, and the Public, is respectfully invited.

**Worcester's Universal and Critical Dictionary**, containing more than One Hundred Thousand Words, of which the Pronunciation is given.

"It contains a larger number of Words in good use than any other Dictionary."—*N. H. Repository*.

"We confidently recommend it, as containing an ample and careful view of the present state of our language."

Signed by

JARED SPARKS, Pres. Harvard College,

N. LORD, Pres. Dartmouth College,

And by the Presidents of nearly every other College  
in the Northern States.

"A successful attempt to perpetuate the English language in its purity."—*N. Y. Com. Adv.*

"It is deserving of notice, that Dr. Worcester has been most successful in presenting those branches of the subject which have been handled less satisfactorily by Dr. Webster. But in treating of the orthography and pronunciation of words, the Universal and Critical Dictionary is far in advance of every other work that has hitherto appeared."—*Bibliotheca Sacra*.

"Beyond all question, the best extant."—*Rochester American*.

Published by WILKINS, CARTER & CO., No. 16 Water Street, Boston, and for sale in at quantity, at the lowest prices, by J. F. BROWN, Concord, and by booksellers generally.

**PAPER WAREHOUSE.**

WILKINS, CARTER & CO. keep constantly on hand, or manufacture to order, PAPERS OF ALL DESCRIPTIONS, which they will sell at mill prices.

Warehouse Nos. 14 and 16 Water Street, Boston.



Stos 10 and 12 of Kasper Martiny



Jan 1. 1857 E. E. Banette Jordan RR 15.00

Treasurer of Road By Cash 15.00

" 6<sup>th</sup> S. M. Eaton By Cash 20.00

Mar 12 M. Webb To Cash 15.00

" 24 " " 20.00

Shoes of Mr Shurtliff 1.50

Boots of Mr Ruffalo paid for 3.00

To be paid on my next visit to Paris

Saturday May 7<sup>th</sup> sent Cutter 2.00

Sunday July 1<sup>st</sup> " Cutter 3.00

Rec'd of A. S. S. 16.16.

May 10 140

July 10 Rec'd of Mr Westbrook  
for Mr Young 16.45

May 10

Pay for May 70.00

May 10

Sent 17 \$ to Mr Young







Nov 11 Recd of Mr Westbrook

128 for Richardson

32 " " Pendleton

52 " " Thompson

Dec 8 ~~L. F. Martin to Cash~~

" 20 Mr Emmons to Cash 1000

Hobby 426

38

48

00

00

70

chd



Blank Page(s)



S  
C  
19  
C



How's Truss at built on A. & S.  
St. L. R.R. by Stone & Co

Truss on Lower Chord, 150' Span  
19' from Bot. to Top. of Chord

Truss on Top 150' Span 12' 04"

70 to 90 Span 10' 00"



150	Span	Chair	20 to 21	\$
125	"	"	18 1/2	" 19"
80	"	"	16 1/2	" "
50	"	"	9 1/2	" 10"

4.7  
 4.6  
 5.7  
 9.6  
 4.5  
 5.7  
 9.4  
 4.8  
 4.6  
 8.6  
 2.7  
 2.4  
 5.1  
 2.2



9.7  
4.6  
106  
9.6  
105  
9.4  
104  
4.1  
4.6

15.5  
10.1  
9.6  
14.4  
14.7  
9.7  
9.6  
10.0

Gzowski  
14.4  
9.7  
9.6  
14.7  
9.1  
9.7  
9.0

8.2  
1.6  
9.4  
2.2  
9.1  
9.5  
2.4  
9.6  
2.2  
97

6.9  
7.6  
7.6

8.1  
8.1  
8.2  
10.8  
7.0



Cow Eye	17
Solia Rock	90
Loose "	40
Prace Mad	2.75-
Cul. "	1.75-



17  
20  
5-  
75-



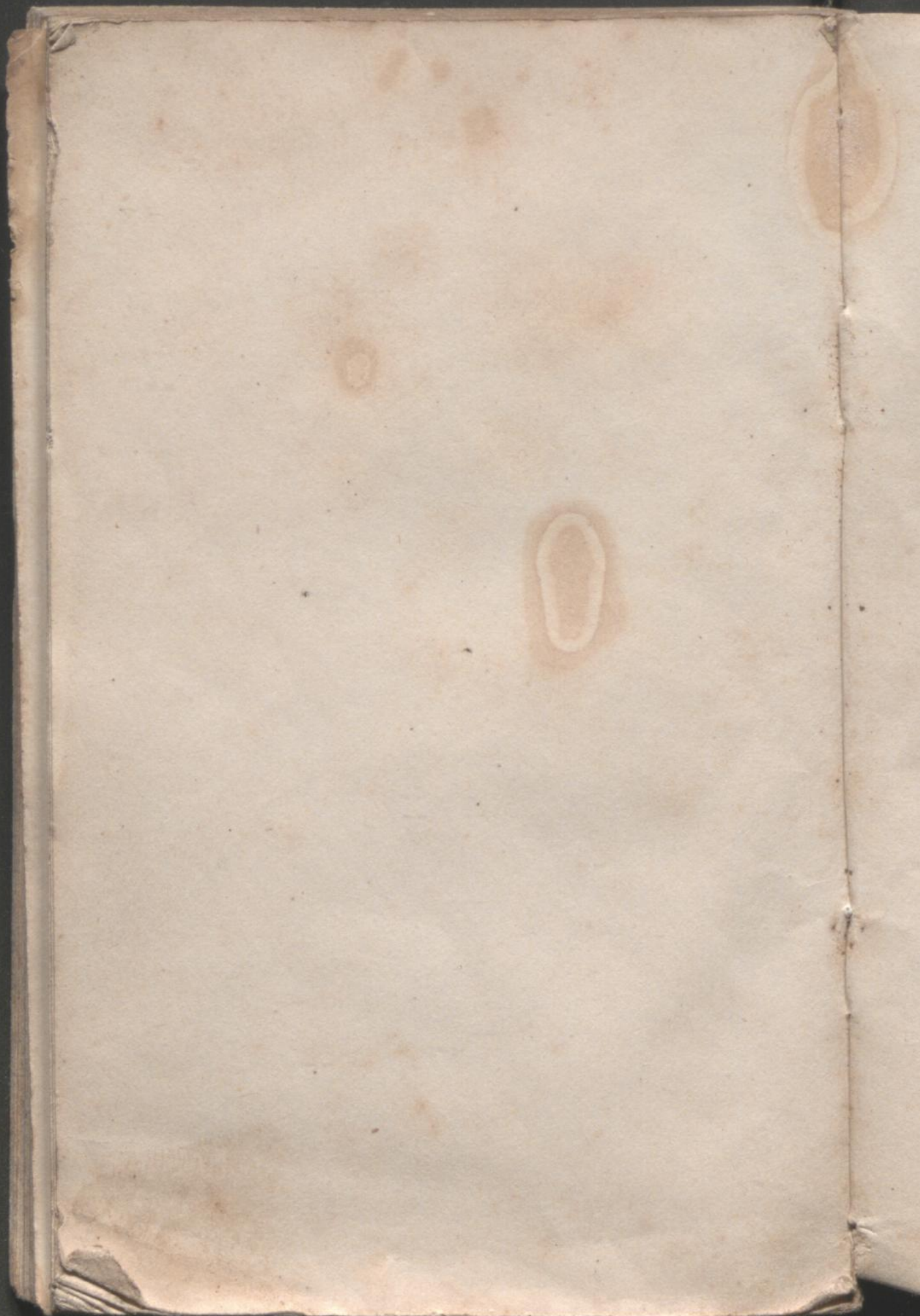



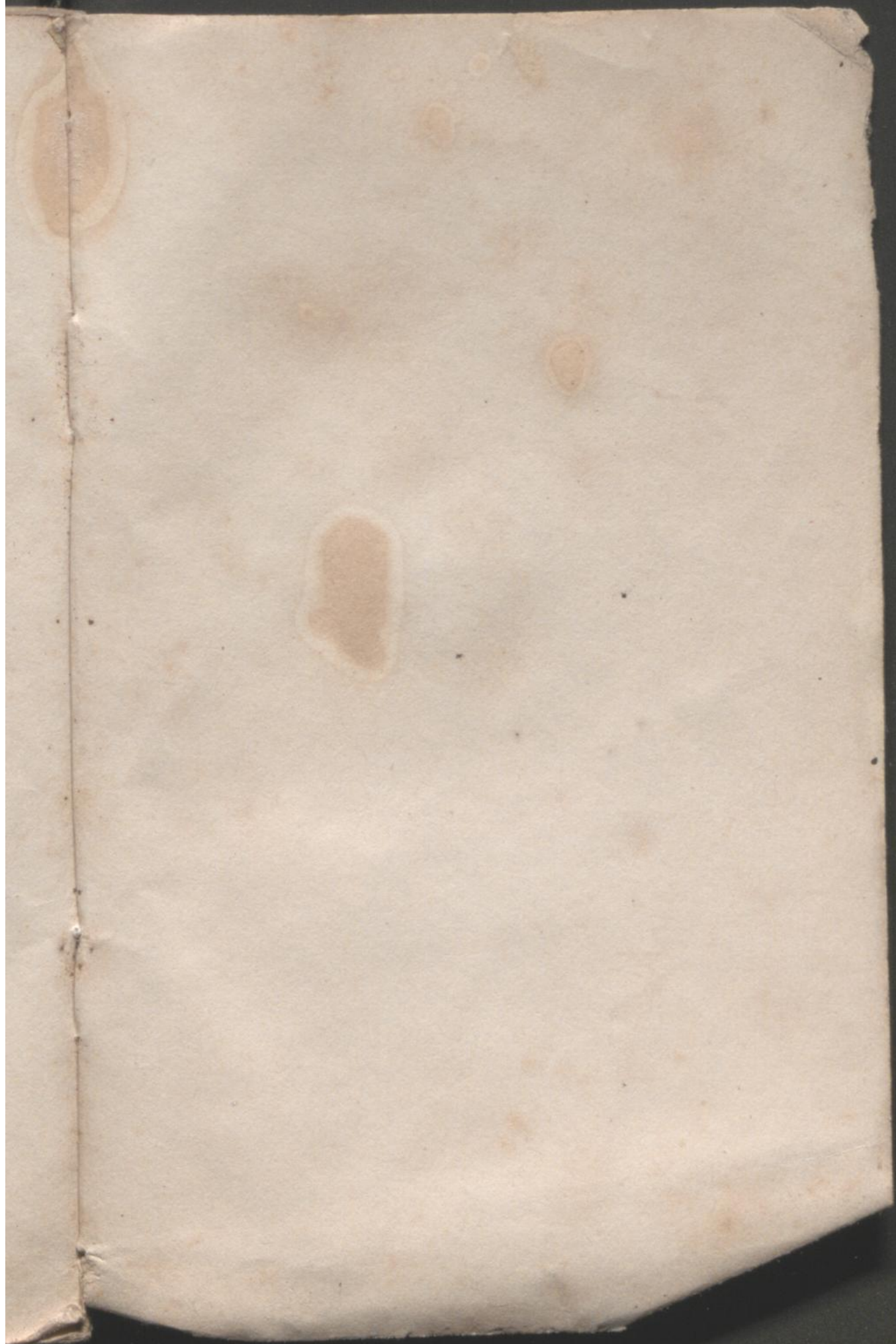



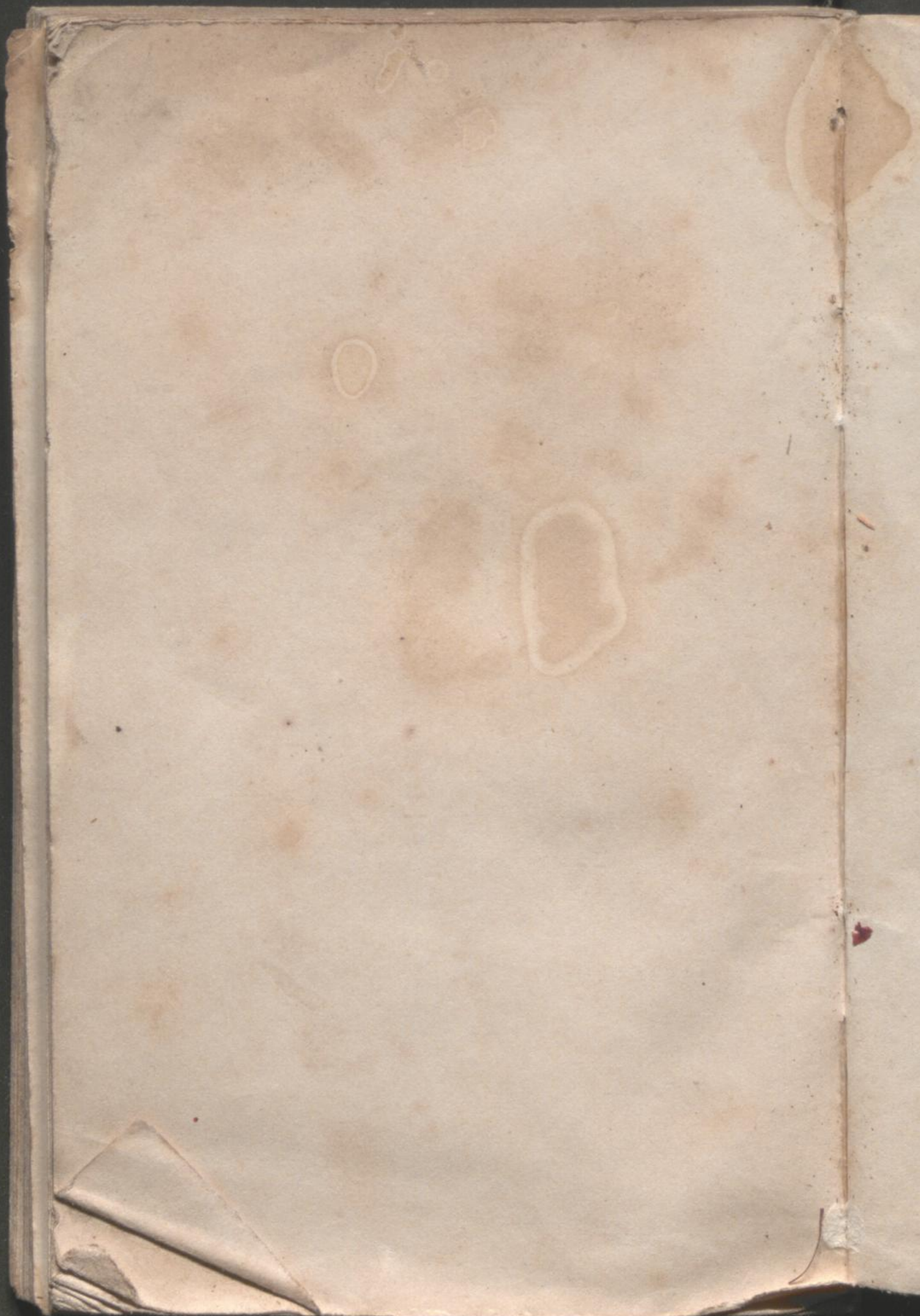



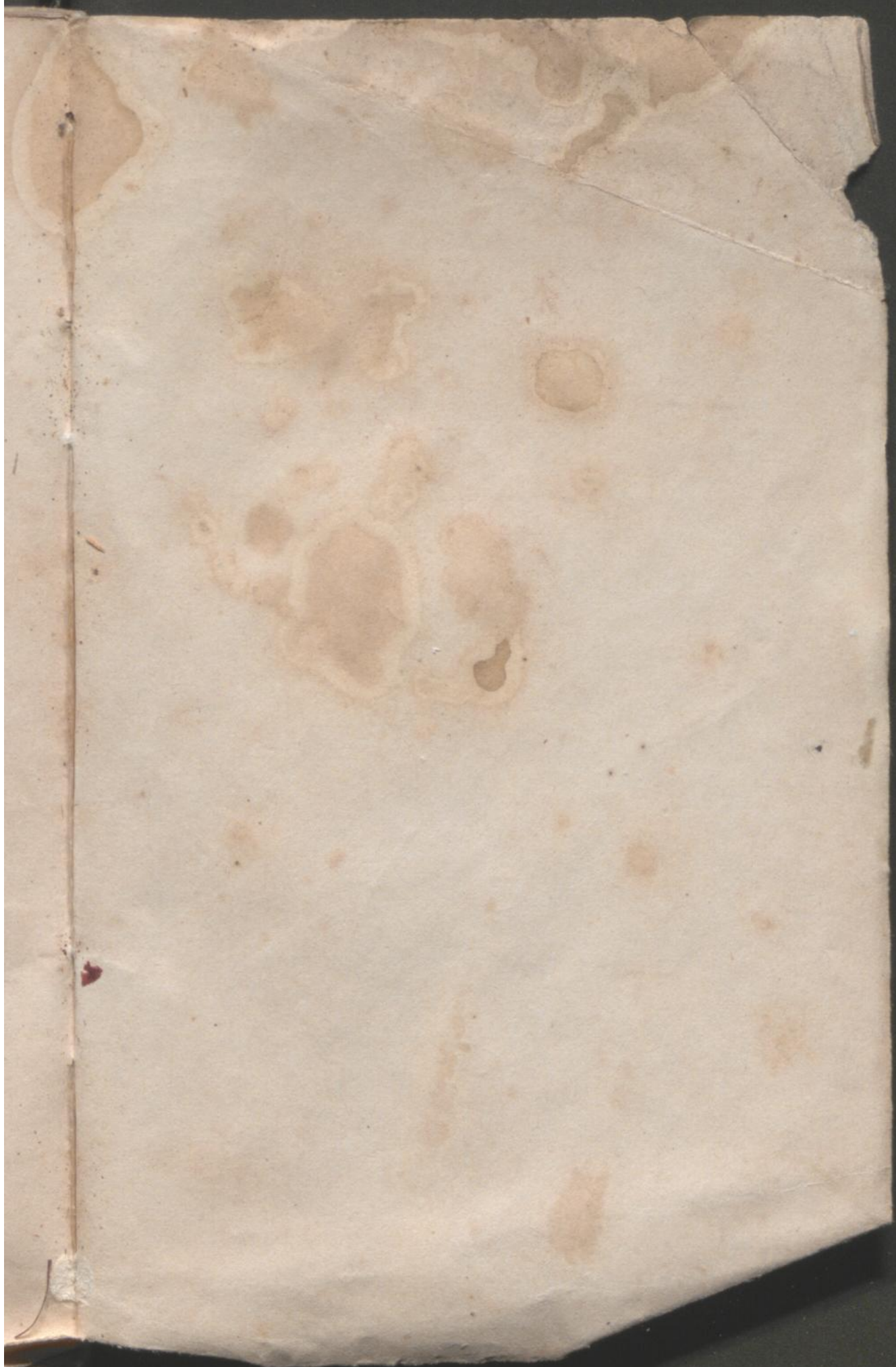



Boston to Albany, to Canan-  
daga - to Palmyra 12 miles