

Print the complete address in plain letters in the panel below, and your return address in the space provided on the right. Use typewriter, dark ink, or dark pencil. Faint or small writing is not suitable for photographing.

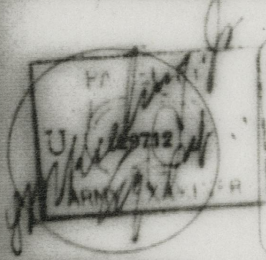

(CENSOR'S STAMP)

TO MR. MRS. ALTON Webb  
CAMPBELLSVILLE  
KENTUCKY  
Route. 6.

SEE INSTRUCTION NO. 2

REG. MARSHALL A. Webb  
83'6896'80

Co. E. 339 Inf.

A.P.O. 36 8 P. M.  
New York N.Y.

(Sender's complete address above)

### THOUGHTS OF CHRISTMASSES TO COME



## Greetings from Italy 1944

HAVE YOU FILLED IN COMPLETE ADDRESS AT TOP?

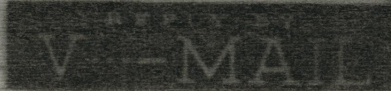

HAVE YOU FILLED IN COMPLETE ADDRESS AT TOP?

Print the complete address in plain letters in the panel below, and your return address in the space provided on the right. Use typewriter, dark ink, or dark pencil. Faint or small writing is not suitable for photographing.

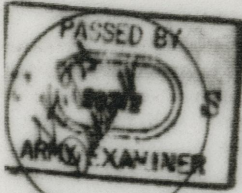

(CENSOR'S STAMP)

To: MR. MRS. ALTON Webb  
CAMPBELLVILLE  
KENTUCKY  
P. 5

See Instruction No. 2

SGT. MARSHALL A. Webb  
31189J-80  
Co. E. 339 INF.  
A.P.O. 25. 8 P.M.  
NEW YORK N.Y.

MARCH 23, 1948  
(Sender's complete address above)



FOLD HERE

HAPPY EASTER TO ALL

MARSHALL,

HAVE YOU FILLED IN COMPLETE ADDRESS AT TOP?

REPLY BY  
V...-MAIL

HAVE YOU FILLED IN COMPLETE ADDRESS AT TOP?

10-28211-2