

Christmas
Greetings



All Good Wishes
for Christmas and the New Year

— Lyman T. Johnson

Best Wishes for Christmas
and the New Year
Mr. and Mrs. William F. Savoy

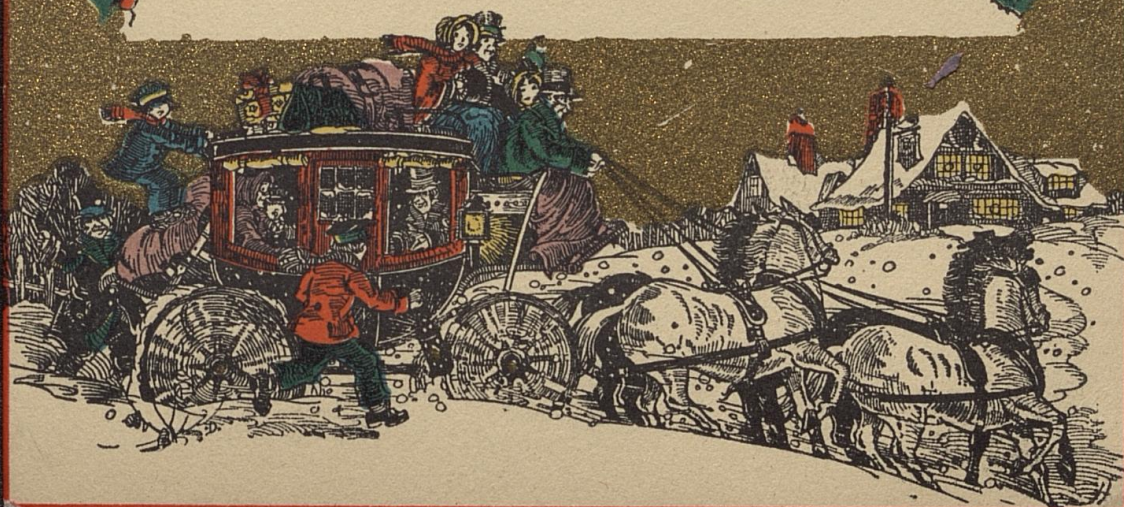



Wishing you
A very happy
~ Christmas ~

POST CARD



For Correspondence

For Address only

Series 211 Christmas—12 des.

Yours with best wishes,

Mrs. A. B. Miltonberry

*Mrs. H. B. Matthews,
2121 N. Chestnut St.
Louisville.
Ky.*



Best
Wishes
for a
Happy
Christmas



POST CARD

FOR CORRESPONDENCE

FOR ADDRESS ONLY

MADE IN U.S.A.



Sincerely
Mary E. Merritt

Mrs. W. B. Matthews
21st Chestnut St
City

Series 872 c



Let sorrows serve only to sweeten present joy; keep
alive and communicate this spiritual flame, for when
it touches your neighbor it will redouble upon you, and
the brighter his lamp the more brilliant will be yours.

Carter Godwin Woodson



After handicaps which have retarded us, failures which have hurt us, and sorrows which have all but broken us, hope, springing exultingly on triumphant wing, will quicken our pace toward glorious achievement in the faith that in Him we shall develop that silent power which grows irresistible with time and conquers in the fight.

Carter Godwin Woodson

Plymouth Settlement House



THE STORY OF
PLYMOUTH SETTLEMENT HOUSE

FORTH

Plymouth Settlement House at 1626 West Chestnut Street, Louisville, Kentucky was started in 1917 to serve the Negro population of the west end of Louisville. It was built and supported originally by private funds, and sponsored by Plymouth Congregational Church. A small paid staff, consisting of the Church's Pastor as the Executive Director and many volunteers led an extensive recreational geared program for adults and youth.

In 1956 Plymouth Settlement House changed from a solely Church sponsored Agency to a city-wide, Community Chest and Church sponsored Agency . . . becoming incorporated and establishing a Board of Directors as its policy making body.

Today, 50 years later, the Settlement, a member of the United Church of Christ family, is still a vital force . . . helping the community to improve itself through joining forces with others in society who can make their actions effective and meaningful. Eight services (Family Counseling, Child Development, Neighborhood Youth Corps for High School Drop Outs, Youth Organization, Sports and Recreation, Children's Division, Adult Division and Senior Citizens) are provided through six (6) paid staff members, committed to the Christian precepts of love and charity. Plymouth is administering a ministry geared toward the goal of increasing perception, opportunity, and desire so that each person touched knows what it is to be a "Child of God."

*May Happiness, Good Health,
Prosperity and Peace
be with You throughout
this Holiday Season
and the New Year!*

The Board and Staff of
Plymouth Settlement House

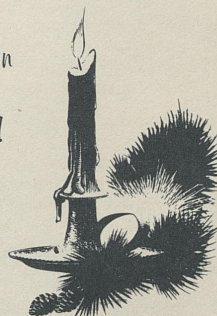

Place
Stamp
Here

Plymouth Settlement House

1626 W. Chestnut Street

Louisville, Kentucky 40203

Plymouth Settlement House

1626 WEST CHESTNUT STREET • LOUISVILLE, KENTUCKY 40203

I would like to share in Plymouth's continuing inner-city program. Enclosed is my gift. . .

Amount \$ _____

Name _____

Address _____

City & State _____

Church _____

**Contributions are deductible for Federal
and State Income Tax purposes.**

Dec 1931

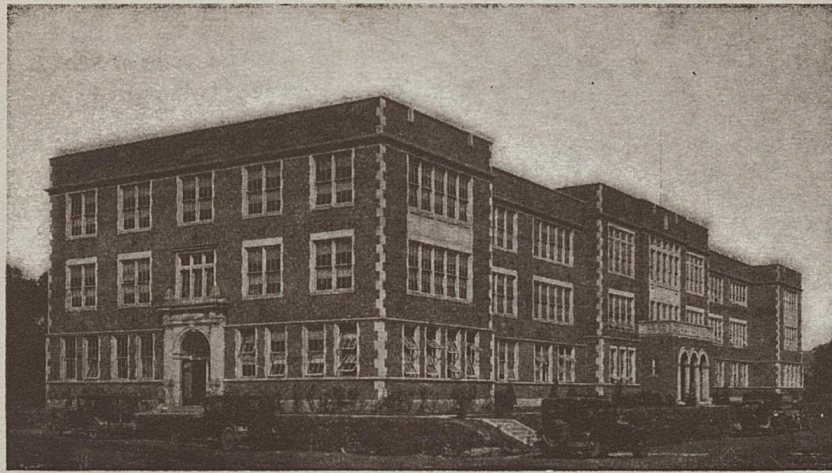

THE ADMINISTRATION BUILDING WEST VIRGINIA STATE COLLEGE
INSTITUTE, WEST VIRGINIA

MY WISH IS THAT YOU WILL ATTUNE YOUR MIND TO CHEERFULNESS
AS THE SUNNY RAY OF LIFE IN THIS CHRISTMAS SEASON AND LOOK
TO THE NEW YEAR WITH HIGH PURPOSE.

JOHN W. DAVIS



A MERRY CHRISTMAS

POST CARD

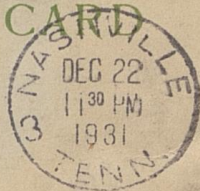

Just a merry
Xmas and
Happy New
Year.
Millard.

Miss Louise Matthews
2121 W. Chestnut St.
Ponceville
Ky.



Extending
cordial greetings and
bestwishes for Christmas
and the coming Year

Mrs L. Simmons



Christmas
Greetings

POST CARD

PLACE STAMP
DOMESTIC 1¢
FOREIGN 2¢

MADE IN U.S.A.

FOR CORRESPONDENCE

FOR ADDRESS ONLY

Dec. 19-1919

Prof. Matthews.

*I wish you a
Merry Xmas and
a happy New Year.*

Your student.

*Anna B. Owens,
Castwood, Ky.*

Series 246 F

Prof. W. B. Matthews.

Central High School.

Louisville,

Ky.



Post Card

Whitney Made
Worcester Mass.
MADE IN U.S.A.

CORRESPONDENCE

ADDRESS ONLY

Mr. W. B. Matthews,
from the 7th & 8th
Grade Class.



Good cheer is the song that he sings,
Good cheer is the message he brings.



Dec. 23, 1919

Post Card

LOUISVILLE
DEC 25
2 30 A
1919
Whitney Made
Worcester, Mass.



CORRESPONDENCE

ADDRESS ONLY

Wishing you a
very happy
Christmas
Truly
Lucy G. Sheppan

Mrs. C. B. Matthews
2121 - Chestnut St.
City.



Christmas Greeting:—
Everybody in our house
wishes everybody in your house
A Merry Christmas.

POST CARD

FOR CORRESPONDENCE

FOR ADDRESS ONLY

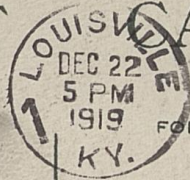

Series No. 121 Xmas-12 des.

*From
Mrs. G. P. Bulluck
Fighting*

*Prof and Mrs. Matthews
2121 W. Chestnut St.
Louisville
Ky.*



A HAPPY NEW YEAR TO YOU

 whole new year of happy days,
with every wish come true,
with friends to help, and cheer,
and praise, and love to gladden all your
ways, — is what I wish for you.



CORRESPONDENCE

A POST CARD
FOR YOU

LOUISVILLE
DEC 31
8 PM
Ky.

THE A. M. DAVIS CO.
QUALITY CARDS
BOSTON, U.S.A.



ADDRESS

© 1913 Copyright

A Happy
New Year

M. Thruston

Mr. + Mrs. W. B. Mathews
2123 W. Chest. St.
Louisville, Ky.



MERRY CHRISTMAS
AND
A HAPPY NEW YEAR



LOUISVILLE
DEC 21
5 PM
1920
Whitney Made
Dorchester, Mass.

Post Card

ADDRESS YOUR MAIL
TO STREET AND NUMBER



CORRESPONDENCE

ADDRESS ONLY

C. W. Harris

*Prof. and Mrs. Matthews
2121 W. Chestnut
City*



A Happy New Year

©

POST



MADE IN U.S.A.

FOR CORRESPONDENCE

FOR ADDRESS ONLY

From
 The Perry Family Prof. and Mrs. H. B. Matthews
 and Family
 2121 N. Chestnut
 City

Series 458 D

Everybody
at our house
wishes
Your folks,
with one
consent,
The best
and happiest
Christmas
That they
have ever
spent.

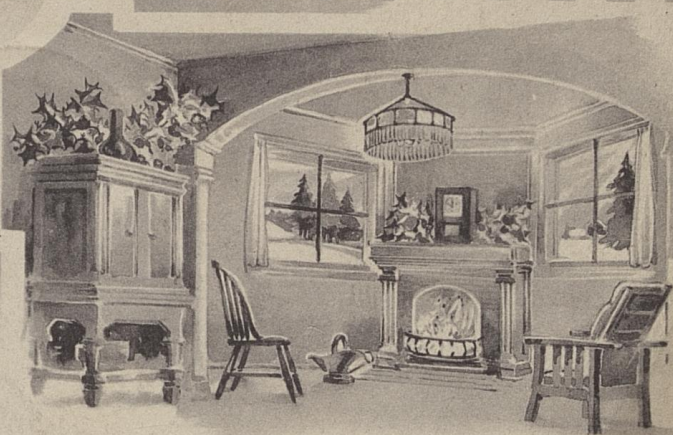

POST CARD

THIS SIDE FOR THE MESSAGE

THIS SIDE FOR THE ADDRESS



PUBLISHED BY THE GIBSON ART COMPANY-CINCINNATI

With heartiest, friendliest
wishes for you —
A Merry, Merry Xmas.
Louis

Miss Louise Matthew
2021 W. Chestnut St.
Louisville, Ky.



Just a cheery
Christmas greeting.



POSTCARD

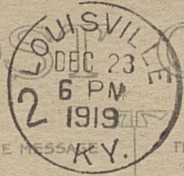

THIS SIDE FOR THE MESSAGE THIS SIDE FOR THE ADDRESS

PUBLISHED BY THE GIBSON ART COMPANY - CINCINNATI

From
Mrs Evans

Mr + Mrs W. B Matthews
2121 W Chestnut
Louisville Ky



A Joyous
Christmas Day

Accept this wish sincere,
For all the coming year,
"May Christmas joys be with you"

POST OFFICE

FOR CORRESPONDENCE

1919 FOR ADDRESS ONLY

KY.



MADE IN U.S.A.

To Mr. Matthews

*Mr. & Mrs. W. B. Matthews,
2121 W. Chest. St.,
City.*

Series 254 P



Just a Christmas greeting true
Because of my regard for you.

POST CARD

CHICAGO
DEC 25
4 30 AM
7
1919
ILL.



Mrs. A. Thomas Gray
1336 N. Wells St.
Chicago, Ill.

Miss Louise Matthews
2121 W. Chestnut
Louisville
Ky.

1527

THIS SPACE MAY BE USED FOR MESSAGE

THIS SPACE FOR THE ADDRESS



At
Christmastime

Merry Christmas

Wee, downy Canaries so sunny and sweet,
Bright birds of Contentment, your glad
Christmas greet;
May their song of Content find a home in
your heart,
And through the long year may it never
depart

The Porters



M

ay Happy Days
and Hours
And all good things
be yours



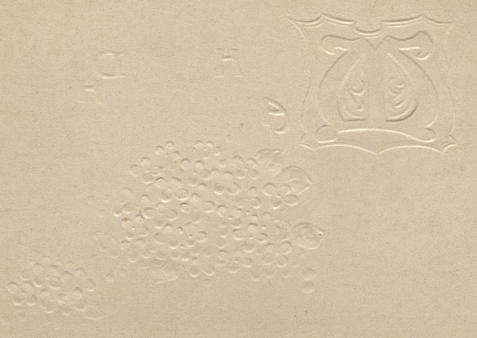

May Christmas tide minister
peace to your heart
And many a token ▲▲
▲▲ of good-will impart.

From *E.H.C.*