

copy 2

OFFICIAL PROGRAM
TWENTY-FIVE CENTS

University Archives
Margaret Young Library - North
University of Kentucky
Lexington, Kentucky 40506



KENTUCKY

VS.

MISSISSIPPI

STOLL FIELD

OCTOBER 2, 1948

Here's the Signal for
Perfect Smoking Pleasure!

From all over America...
PHILIP MORRIS smokers report*

**NO CIGARETTE
HANGOVER**

because
PHILIP MORRIS
is definitely
LESS IRRITATING
than any other leading brand!

*Unsolicited letters on file

Yes! You'll be glad tomorrow
... you smoked
PHILIP MORRIS today!



1 OFF-SIDE



2 ILLEGAL POSITION
or PROCEDURE



3 ILLEGAL MOTION
or SHIFT



4 DELAY
of GAME



13 FORWARD PASS
or FAIR CATCH
INTERFERENCE



14 INELIGIBLE RECEIVER DOWN FIELD
on PASS



15 BALL ILLEGALLY TOUCHED,
KICKED or BATTED



16 INCOMPLETE FORWARD PASS;
PENALTY DECLINED;
NO PLAY or NO SCORE



17 CRAWLING;
HELPING the RUNNER
or INTERLOCKED
INTERFERENCE



18 TOUCHDOWN or
FIELD GOAL



19 SAFETY



20 TIME-OUT



12 ILLEGALLY
PASSING
or
HANDING
BALL
FORWARD



11 INTENTIONAL
GROUNDING



10 ILLEGAL USE of
HANDS and ARMS



5 PERSONAL FOUL

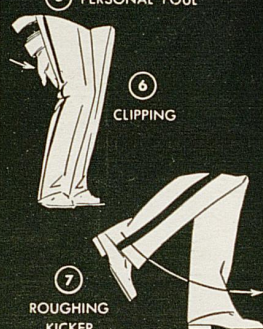

6 CLIPPING



7 ROUGHING
KICKER

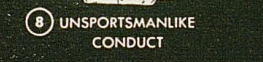

8 UNSPORTSMANLIKE
CONDUCT



9 HOLDING by
DEFENSE

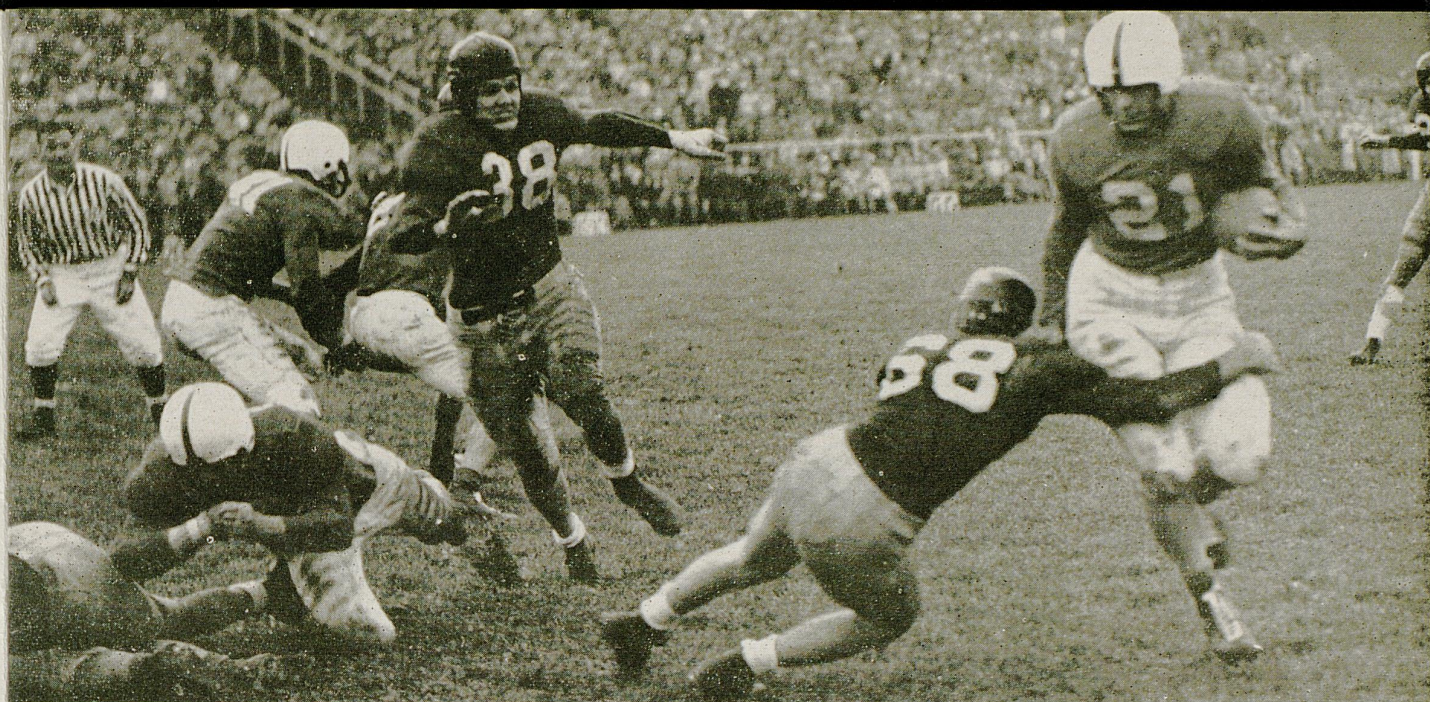

Second 1948 Home Game

October 2

STOLL FIELD

KENTUCKY'S

Wildcats

VS.

MISSISSIPPI'S

Rebels



CONTENTS

| | | | |
|---|---|-------------|-----------|
| University of Kentucky 1948 Schedule | - | - | 1 |
| The Bear Facts | - | - | 3 |
| Maxwell Place | - | - | 5 |
| Hon. Earle C. Clements, Governor of Kentucky | - | - | 6 |
| Dr. H. L. Donovan, President University of Kentucky | - | - | 7 |
| Paul Bryant, Head Football Coach | - | - | 9 |
| Bernie A. Shively, Athletic Director | - | - | 10 |
| Wildcat Mentors | - | - | 11 |
| Wildcats of 1948 | - | 12, 13, and | 20 |
| University of Kentucky Roster | - | - | 15 |
| The Starting Lineups | - | - | 16 |
| University of Mississippi Roster | - | - | 18 |
| Thumb Nail Sketches | - | - | 22-23-26 |
| Thumb Nail Sketches | - | - | 27 and 30 |
| University of Mississippi | - | - | 24 |
| University of Mississippi Campus | - | - | 25 |
| Rebels of 1948 | - | - | 28 and 29 |
| Kentucky's All Star | - | - | 31 |
| W. E. Burger, U. K. Trainer | - | - | 32 |
| Unis Saylor, Head Student Manager | - | - | 32 |

Official Football Program

Best of Luck

to the Wildcats



First National Bank & Trust Company

LEXINGTON, KENTUCKY

ESTABLISHED 1865

Rendering Complete Banking and Trust Services

Capital \$1,000,000.00

Surplus \$1,000,000.00

MEMBER F. D. I. C.

Athletic Equipment for Every Sport

Games for every occasion—Toys for every age

Distributors for MacGregor-Goldsmith

Write for Catalogue and prices



The Smith-Watkins Co., Inc.

236 E. MAIN STREET

LEXINGTON, KENTUCKY

KENTUCKY'S MASCOT



U. K. 1948 Football Schedule

| | | |
|----------|-------------|-----------------|
| Sept. 25 | Xavier | Home* |
| Oct. 2 | Mississippi | Home* |
| Oct. 9 | Georgia | Athens |
| Oct. 16 | Vanderbilt | Home |
| Oct. 23 | Marquette | Milwaukee. |
| Oct. 30 | Cincinnati | Cincinnati |
| Nov. 6 | Villanova | Home |
| Nov. 13 | Florida | Home Homecoming |
| Nov. 20 | Tennessee | Knoxville |
| Nov. 26 | Miami | Miami* |

*Night games

THE GOLDEN HORSESHOE

OPPOSITE PHOENIX HOTEL

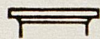

*Lexington's most exclusive
restaurant
and
Cocktail Lounge*

Campus Book Store

Everything for the Student

THE BEAR FACTS

By John Bradberry, Sports Editor, The Atlanta Constitution

Back in 1930, the town of Fordyce, Ark., had a population of 3,206 and among its more famous citizens was a gawky teen-age boy who had made a name for himself on some of the city's most powerful football teams.

His name was Paul Bryant and even then, the nickname of "Bear" had been given him, a result of an ill-fated venture with a black bear in the interest of improving his financial condition.

A small-sized circus with a large-size bear made a one-night stand in Fordyce when Paul Bryant was 13 years of age. As a publicity stunt, the circus offered five complete dollars to any citizen who would enter the ring as an opponent of the bear in a wrestling match.

Times were tough in Fordyce that year and Paul Bryant and his friends found themselves financially embarrassed and the folks who guarded the tent flaps doubly vigilant.

Consequently, it was decided that since the lanky Paul was the largest of the group, he should be the one to wrestle the bear and purchase circus tickets for all concerned with his reward.

Of course, Paul's buddies did most of the deciding but Bryant himself wasn't hard to convince for, he figured, what did he have to lose except maybe a few square inches of hide.

Which he eventually did, of course.

What was even worse, though, was the circus declared "No contest" and refused to pay off and all Paul Bryant got out of it was a nickname.

But at that, it was a good one because the word "bear" describes the handsome, six-foot-four Kentucky football coach better than any other I can think of.

His play at right end on the famous University of Alabama teams of 1933-35 was as tough, as determined and as powerful as a bruin. And his coaching career since has been stamped with the eagerness of a mother grizzly teaching her cub how to fish.

Bryant played on the varsity for three years at Alabama and during that period his team lost only three games. Included in the victory list was the 1935 Rose Bowl win over Stanford.

Yet as staunch a defensive pillow as Bear was, his name was overshadowed in the press clippings by those of Dixie Howell and Don Hutson and Riley Smith. But there was one man who didn't overlook his ability and foresaw his possibilities as a coach. That man was Frank Thomas and when the fabulous seniors had graduated, it was Bear Bryant whom Thomas added to his staff at Alabama.

Incidentally, it was during Bryant's senior year at Tuscaloosa that he performed one of the most amazing feats in history of the game, playing five full games with a broken bone in his leg.

Bryant was an immediate success as a coach. He learned his lessons well under Thomas, not the least

of them being how to convince high school prospects his school was the one they should attend.

After four years at Alabama, Bryant started up the coaching ladder, taking a job at Vanderbilt as Red Sanders' line coach. Two years later he entered the Navy. He was released in 1945 just before the football season and accepted a last-minute job at Maryland where he astounded everybody by winning six games, losing two and tying one.

About this time, Kentucky was looking for a coach to rebuild the war-depleted football stock in the Bluegrass. Bear Bryant was the only man for the job. He had a longing to get back in his old conference and especially to become head coach of one of the league's outstanding member institutions.

He rewarded Wildcat supporters with seven victories against only three defeats his first season in 1946 and so elated were Kentuckians with him, both as a coach and a gentleman, his contract was torn up and renewed for a period of ten years.

Bear isn't one to let security interfere with ambition. Last season his team compiled a brilliant eight and three record, highlighted by great victories over Georgia, Vanderbilt and Villanova, the latter in the post-season Great Lakes Bowl game.

But Bryant isn't content. Nothing less than a perfect season will satisfy him. And chances are excellent that he'll come up with one before long, even as tough as such things are nowadays.

Bear's success as a coach might be attributed largely to three things. First, he knows how to get the material, an absolute must at Kentucky which must compete with Midwestern and Eastern colleges for boys as well as with rival members of the SEC.

Secondly, he knows how to coach the ones he gets, a fact proven by the ease with which he switched from the Notre Dame formation to the T-formation in the space of one spring practice.

And finally, the Bear knows how to compete in the post-season banquet league. He makes a big hit—and consequently, many friends for Kentucky—everywhere he goes.

You may have surmised by now that I like Bear Bryant. He is one of my favorite people and its not solely because he signed my one-month-old son to a Wildcat grant-in-aid, adequate proof of Point No. 1 mentioned above.

The main thing I like about him is his honesty. Oh, don't get me wrong. The Bear can put out bear stories about his team as well as the next one. In fact, he sometimes rivals The Big Weep, Wally Butts, in this department.

But Bear Bryant is the only football coach I have ever heard take the entire blame for a defeat to his team, saying simply and frankly, "I coached them wrong".

In my book, that's honesty.

Make Use of Our

Convenient Drive-in Facilities

15 PER CENT DISCOUNT ON

ALL CASH AND CARRY

.....

De Boor

Laundry

-:-

Dry Cleaning

PHONE 2000

265 EUCLID AVE.

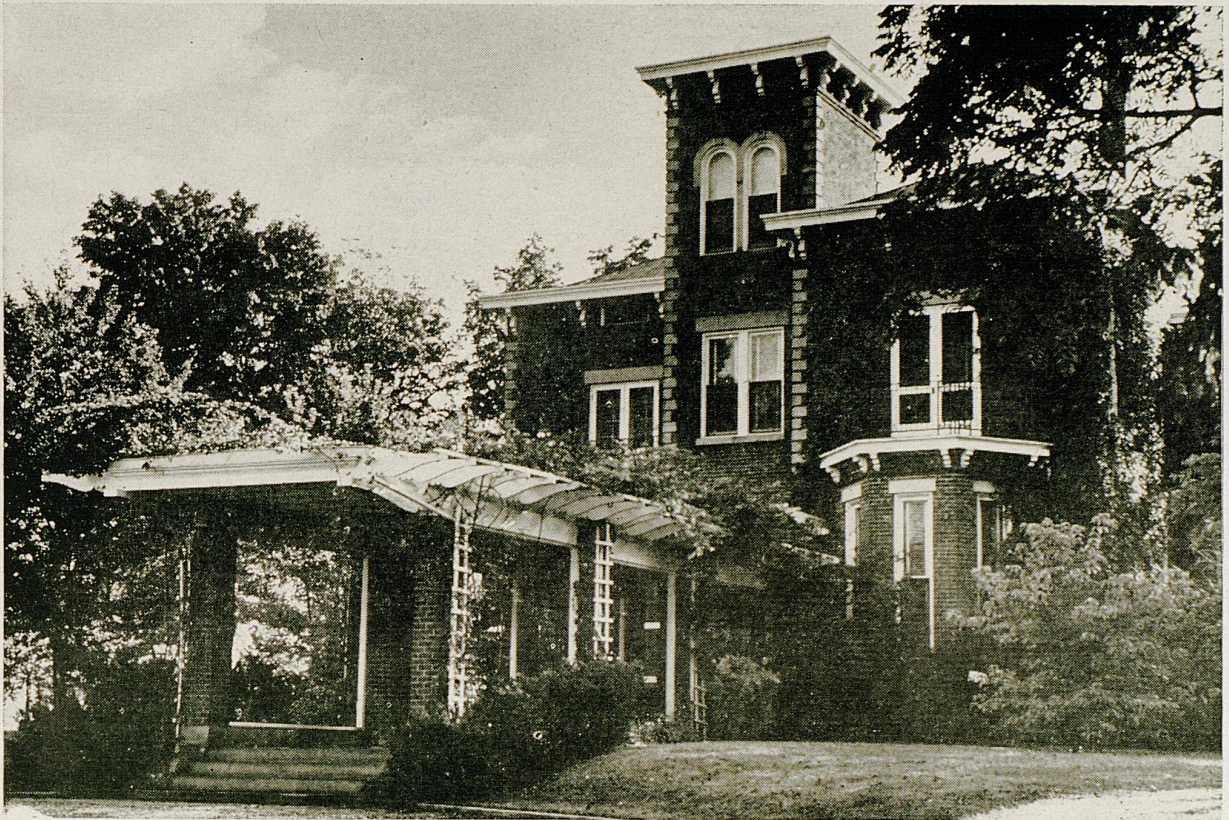

MAXWELL PLACE

MAXWELL PLACE LOOKING TOWARD MEMORIAL HALL



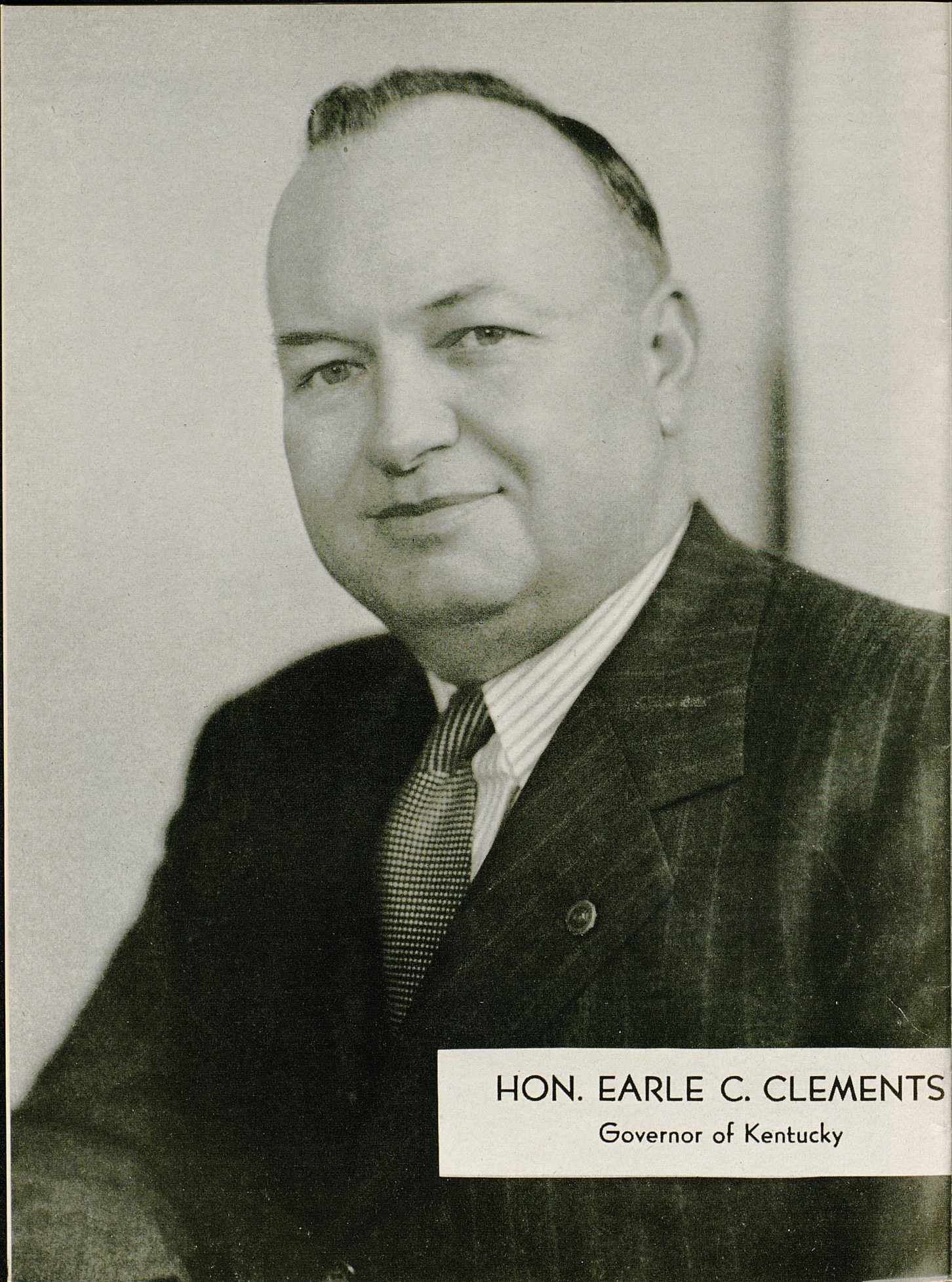

HON. EARLE C. CLEMENTS

Governor of Kentucky

ITS

A black and white portrait of a man with short, dark hair, wearing round-rimmed glasses, a dark suit jacket, a white collared shirt, and a dark necktie. He is looking directly at the camera with a neutral expression. The background is a plain, light color.

PRESIDENT H. L. DONOVAN

University of Kentucky

The Coaching Staff

CARNEY LASLIE . . . Like Paul Bryant is a University of Alabama product and a former Rose Bowl star for the Crimson Tide . . . Laslie lettered three years at 'Bama '30, '31 and '32 . . . In '32 he played on the Tide eleven which won a 24-0 decision over Washington State in the Pasadena classic . . . Remained at Alabama as an assistant for one year after graduating . . . Then he became head football coach at the Blytheville, Arkansas, high school . . . His teams went undefeated for three seasons and then Laslie went to V.M.I. as line coach . . . From the Lexington, Va., school, Laslie entered the Navy . . . While in the Navy, he coached the North Carolina Pre-Flight eleven . . . Released to inactive duty after three years service with the rank of Lieutenant Commander . . . Joined Bryant at Maryland a few days before the 1945 season opened . . . Specializes in coaching tackles at Kentucky . . . Married and has an eleven-year-old daughter.

FRANK MOSELEY . . . A native of Montgomery, Alabama . . . Quarterbacked the Tide elevens in '31, '32 and '33 . . . Played two seasons on the same Alabama teams as Laslie . . . Came to Kentucky in 1934 and served as backfield coach under Chet Wynne and Ab Kirwan . . . Entered the Navy in '42 . . . Served as gunnery officer aboard the aircraft carrier Lexington with the rank of Lieutenant Commander . . . A veteran of practically every battle in the Pacific . . . Joined Bryant a few days before the season opened at Maryland . . . Backfield coach at Kentucky . . . Married and has a fifteen-months-old son . . . Called "Mose" by many, but "Bully" or "Chesty" by his old Capstone acquaintances.

TED D. OSBORN . . . Is the latest addition to the Kentucky staff, arriving in July from Akron Central High School, Akron, Ohio, where he had been head basketball and football coach for 12 years . . . Osborn was graduated from Ohio Wesleyan in 1931 where he starred as a halfback for three seasons . . . Following his graduation, Osborn went to Ohio State in 1933 as a freshman coach . . . Served during the war as a Lieutenant in the Navy.

JOE ATKINSON . . . Was a star guard with Vanderbilt from '39 to '41 . . . Bryant coached Atkinson in '40 and '41 when he was line coach at Vandy . . . Joe captained the '41 Commodore eleven . . . Entered the Navy after graduation in '42 . . . Served 46 months . . . Skipped a PT . . . Came to Kentucky immediately after his discharge in March, 1946 . . . Handles the guards . . . A native of Lebanon, Tennessee . . . Married.

CLARENCE UNDERWOOD . . . A 1938 Marshall College graduate where he was a varsity guard for three years . . . Joined Kentucky's staff early this year . . . Coached at Beckley, West Virginia, high school from 1938-43 . . . Served three years in the Navy as a Lieutenant . . . Married and the father of two children.

ERMAL ALLEN . . . Joined the Kentucky coaching staff after being ruled ineligible after two games in the 1946 season in one of the Southeastern Conference's most controversial cases . . . Last fall, Allen played professional football with the All-American League champions, Paul Brown's Cleveland Browns . . . Ermal was a T-quarterback for the Brownies . . . He will be a valuable addition to the Kentucky staff this fall because of his knowledge of the T . . . Married and is the father of two children.

These coaches are assisted by Bill McCubbin, Bill Moseley, Charles Browning and Leo Yarutis.

Page Eight

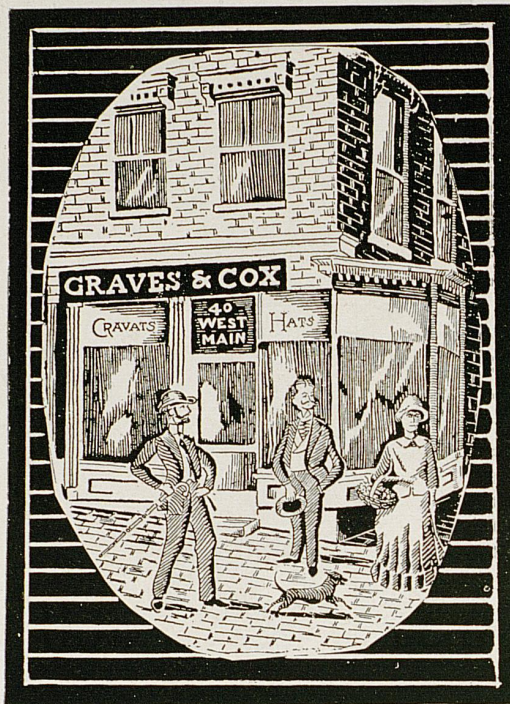

Our Sixtieth Year

For the past sixty years, since the days of high wheeled bicycles and Chatauquas, Graves-Cox has offered the men and boys of Central Kentucky the latest assortments of nationally known wearing apparel. Now completely modernized and abreast of the finest men stores in the United States, you will find it an added pleasure and convenience to shop at Graves-Cox, where the traditional policy of courtesy and honesty and fair dealing, continue on unchanged.

EXCELLENCE WITHOUT EXTRAVAGANCE



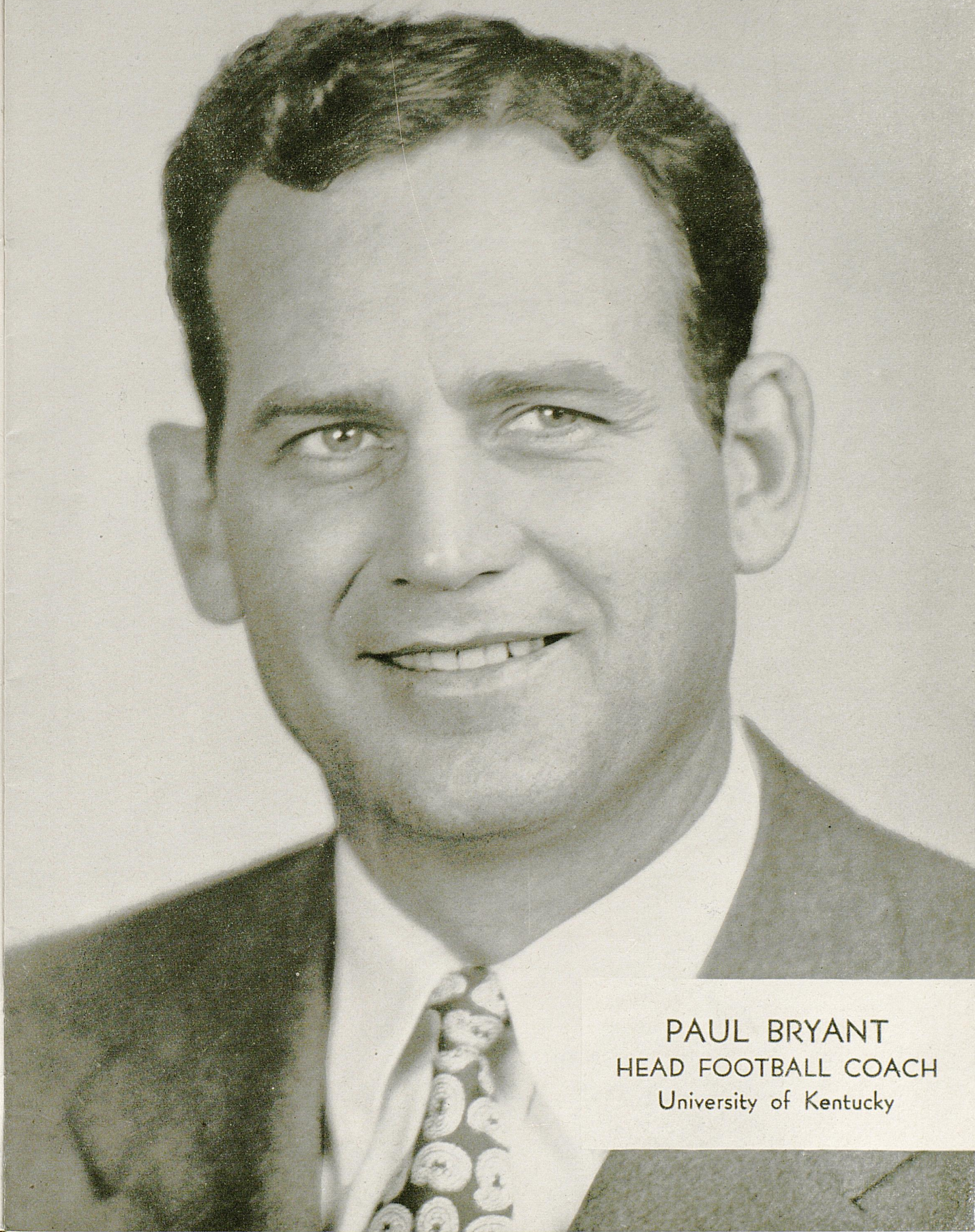

PAUL BRYANT
HEAD FOOTBALL COACH
University of Kentucky

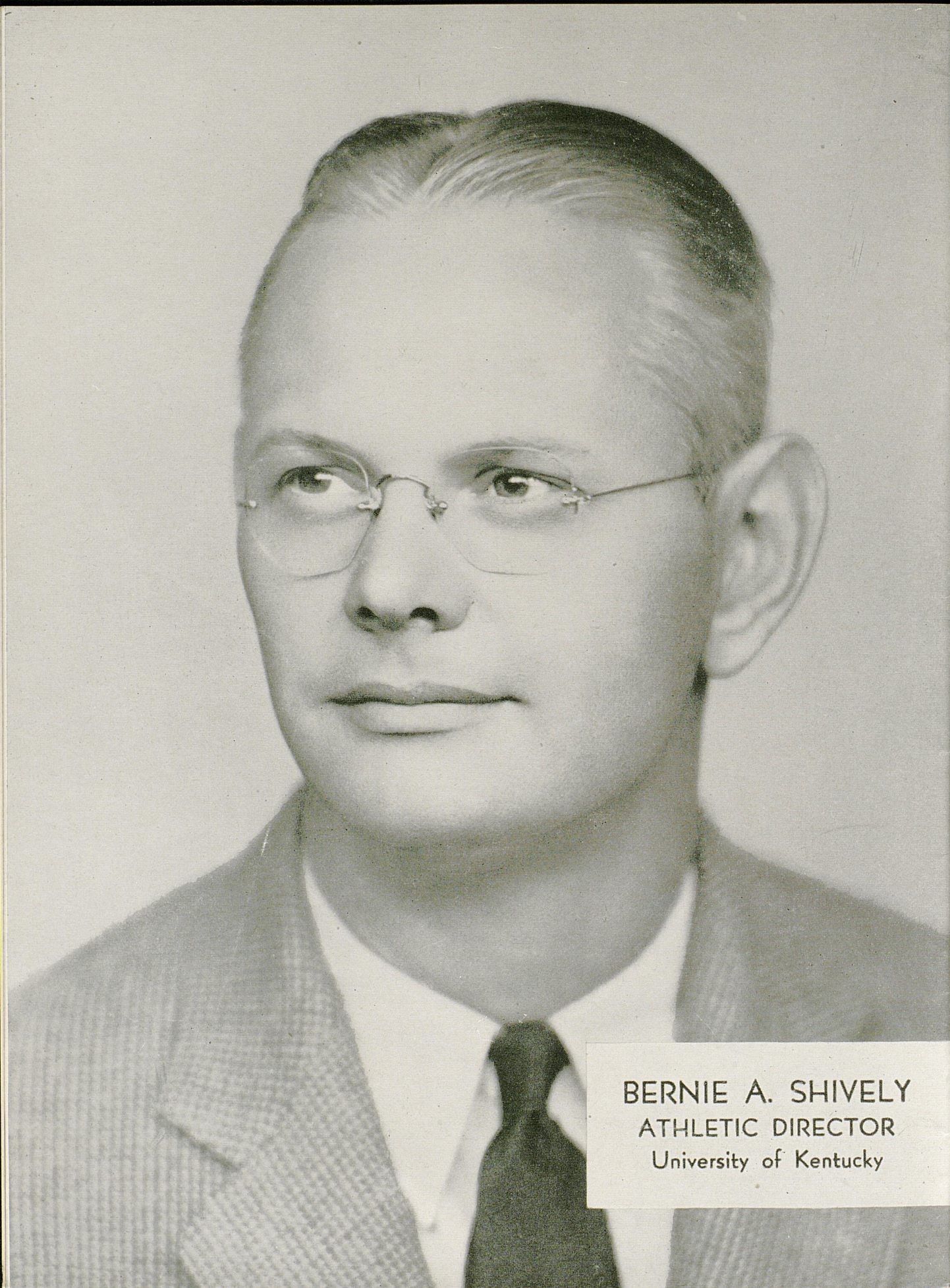

BERNIE A. SHIVELY
ATHLETIC DIRECTOR
University of Kentucky

WILDCAT MENTORS



Front row from left to right: Ermal Allen, Ted Osborn, Joe Atkinson, Frank Moseley, Head Coach Paul Bryant and Carney Laslie.
Back row from left to right: Leo Yarutis, Charles Browning, Bill McCubbin, Bill Moseley and Clarence Underwood.

KNOX HATS

MANHATTAN SHIRTS

THORPE'S
INCORPORATED
 OPPOSITE PHOENIX HOTEL

THE MENS STORE OF LEXINGTON

SOCIETY BRAND CLOTHES

BOSTONIAN SHOES

Perkins Construction Co.

FRANKFORT, KY.

CONTRACTORS

for the McLean Stadium Addition

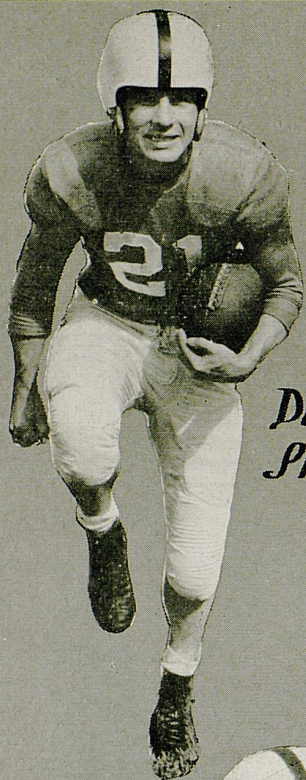

Dopey Phelps



Bob Gair

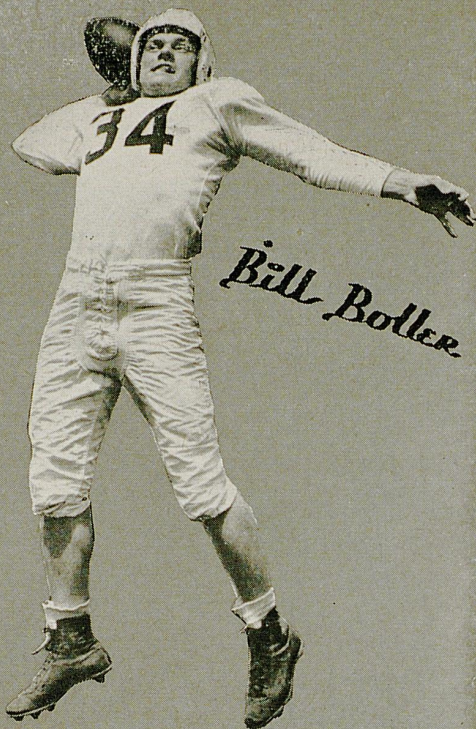

Bill Boller

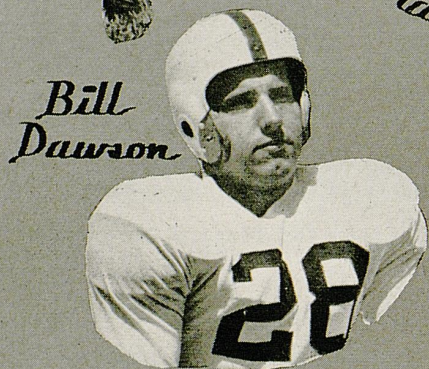

Bill Dawson

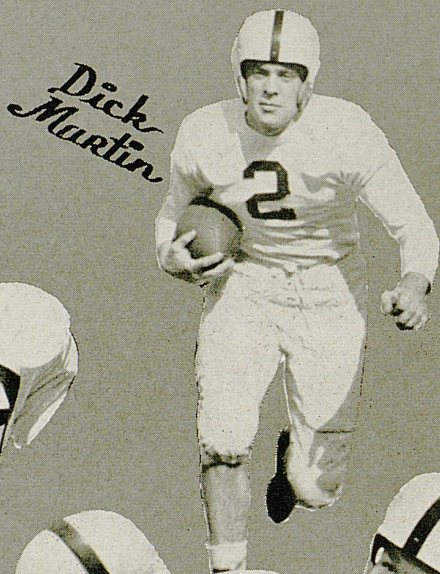

Dick Martin



Ben Zaranka

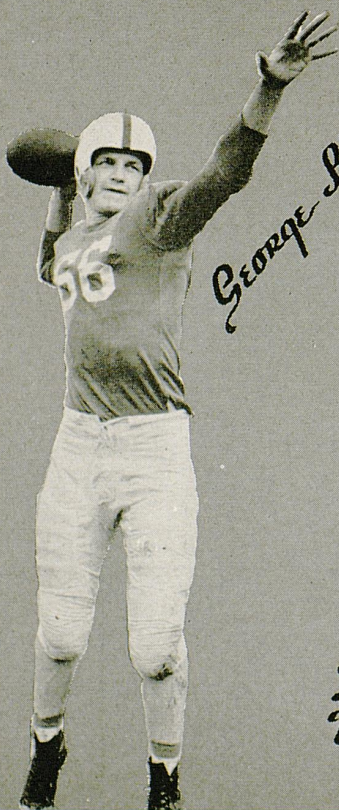

George Blanda



Dick Holway

Floyd McDermott



Wallace Jones

Harry Winski

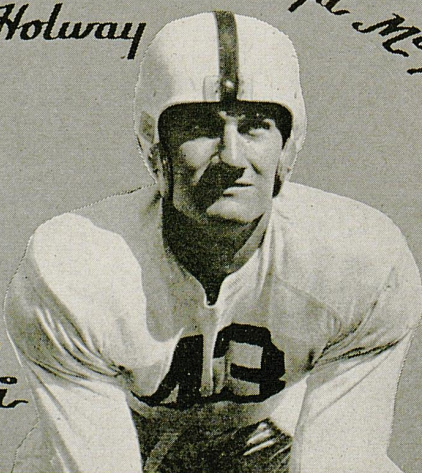

Allen Hamilton

Frank Smotherman

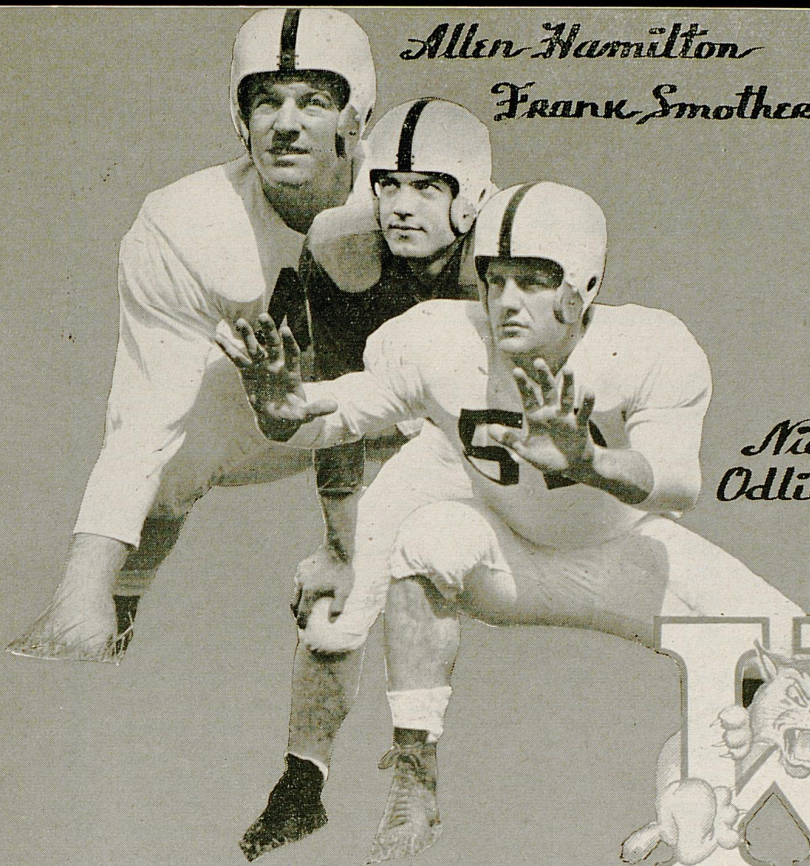

Wilbur Jamerson



Nick Odlikan

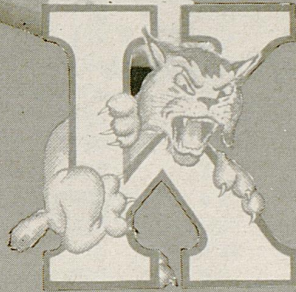

Jim Howe



Chas. Bentley

Doc Ferrell

Lee Truman

Jersey Claiborne

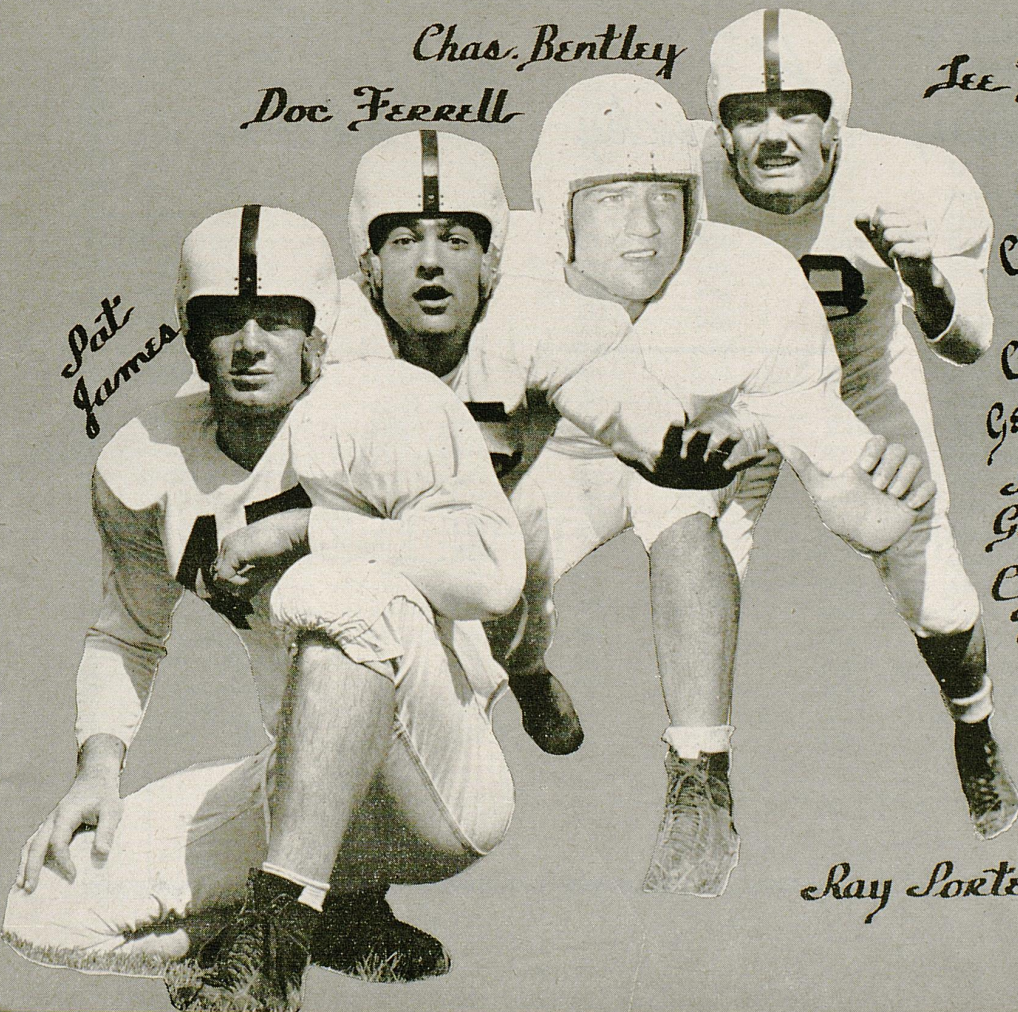

Pat James

Carl Genito

Ralph Genito

Clayton Webb



Ray Porter

Don Frampton

Our Sincere Best Wishes

For A

Successful 1948 Season

To The

Fighting Kentucky Wildcats

Guy A. Huguelet :- T. W. DeZonia

UNIVERSITY OF KENTUCKY

1948 ROSTER

| No. | Name | Pos. | Age | Wt. | Ht. | Home | Year |
|-----|-------------------|------|-----|-----|--------|---------------------|-------|
| 51 | Bentley, Charles | RE | 23 | 190 | 6' | Ala. City, Ala. | Jr. |
| 66 | Blanda, George | Q | 20 | 190 | 6'1" | Youngwood, Pa. | Sr. |
| 53 | Boller, Bill | FB | 20 | 180 | 5'11" | Beaver Falls, Pa. | Jr. |
| 16 | Bradshaw, Charles | C | 24 | 175 | 6' | Montgomery, Ala. | Jr. |
| 22 | Brooks, Bobby | LH | 19 | 178 | 5'10½" | Gary, Ind. | Fr. |
| 25 | Bruno, Albert | RE | 19 | 175 | 6'2" | West Chester, Pa. | Soph. |
| 46 | Claiborne, Jerry | LE | 20 | 175 | 5'10" | Hopkinsville, Ky. | Jr. |
| 29 | Claiborne, George | LT | 21 | 200 | 6'1½" | Hopkinsville, Ky. | Soph. |
| 20 | Conde, Bill | RG | 21 | 195 | 5'11" | Charleston, W. Va. | Soph. |
| 28 | Dawson, Bill | RG | 23 | 190 | 5'10" | Louisville, Ky. | Soph. |
| 44 | Ferrell, Doc | LT | 21 | 198 | 6' | Richmond, Ky. | Jr. |
| 56 | Ford, Roy | C | 21 | 185 | 6'1" | Anniston, Ala. | Soph. |
| 48 | Frampton, Don | RE | 19 | 194 | 6'2" | Bradford, Pa. | Soph. |
| 77 | Fucci, Dom | Q | 20 | 175 | 5'11" | New Village, N. Y. | Soph. |
| 50 | Gain, Bob | LT | 19 | 220 | 6'3" | Weirton, W. Va. | Soph. |
| 26 | Genito, Carl | Q | 20 | 175 | 6' | Duquesne, Pa. | Soph. |
| 81 | Genito, Ralph | FB | 24 | 170 | 5'10" | Duquesne, Pa. | Jr. |
| 42 | Hamilton, Allen | LG | 23 | 190 | 5'9" | Louisville, Ky. | Soph. |
| 15 | Holway, Dick | LG | 23 | 183 | 5'10" | Youngstown, Ohio | Jr. |
| 19 | Howe, Jim | RH | 21 | 175 | 6'1½" | Ft. Thomas, Ky. | Jr. |
| 32 | Jamerson, Wilbur | RH | 19 | 170 | 5'8½" | Henderson, Ky. | Soph. |
| 47 | James, Pat | LG | 20 | 195 | 6'1" | New Boston, Ohio | Soph. |
| 6 | Jones, Bob | LG | 20 | 205 | 5'9" | East Chicago, Ind. | Soph. |
| 24 | Jones, Paul | Q | 21 | 170 | 6' | Lynn Camp, Ky. | Soph. |
| 27 | Jones, Wallace | RE | 21 | 195 | 6'4" | Harlan, Ky. | Sr. |
| 34 | Klein, Norman | RH | 21 | 170 | 5'11" | Louisville, Ky. | Sr. |
| 35 | Leskovar, Bill | FB | 19 | 198 | 6'2" | Fairmont, W. Va. | Soph. |
| 2 | Martin, Dick | RH | 19 | 170 | 6' | Chicago, Ill. | Soph. |
| 8 | McDermott, Lloyd | RT | 22 | 225 | 6'1" | Covington, Ky. | Jr. |
| 52 | Odlivak, Nick | LE | 23 | 190 | 6' | Aliquippa, Pa. | Jr. |
| 21 | Phelps, Dopey | LH | 24 | 172 | 5'11" | Danville, Ky. | Jr. |
| 39 | Pope, Robert | RT | 20 | 218 | 6'1½" | Harlan, Ky. | Soph. |
| 38 | Porter, Ray | RG | 22 | 185 | 5'10" | Cincinnati, Ohio | Jr. |
| 55 | Ray, Babe | RH | 20 | 175 | 5'10" | Louisville, Ky. | Soph. |
| 40 | Shaffnit, Bill | C | 22 | 185 | 6' | West Haven, Conn. | Soph. |
| 41 | Smotherman, Frank | RT | 24 | 215 | 6'4" | Murfreesboro, Tenn. | Jr. |
| 33 | Thomas, Ogden | LH | 19 | 175 | 6' | Huntington, W. Va. | Soph. |
| 30 | Truman, Lee | FB | 19 | 188 | 6' | Owensboro, Ky. | Jr. |
| 43 | Ulinski, Harry | C | 23 | 196 | 6'2" | Ambridge, Pa. | Jr. |
| 45 | Vance, Ralph | RT | 20 | 205 | 6'3" | Louisville, Ky. | Soph. |
| 57 | Wannamaker, Bill | RG | 20 | 205 | 6'1" | Charleston, S. C. | Fr. |
| 11 | Webb, Clayton | FB | 18 | 190 | 5'11" | St. Albans, W. Va. | Soph. |
| 58 | Wodtke, Bob | C | 20 | 175 | 5'11" | Gary, Ind. | Soph. |
| 4 | Yowarsky, Walt | LT | 20 | 205 | 6'1" | Cleveland, Ohio | Soph. |
| 23 | Zaranka, Ben | LE | 20 | 191 | 6'4" | E. Chicago, Ind. | Soph. |

KENTUCKY

PROBABLE LINEUP

| | | | | | | |
|---------|------|--------|---------|--------|-----------|----------|
| LE | LT | LG | C | RG | RT | RE |
| Zaranka | Gain | Holway | Ulinski | Porter | McDermott | W. Jones |
| 28 | 50 | 15 | 43 | 38 | 8 | 27 |

QB
Blanda
66

LH
Phelps
21

FB
Boller
53

RH
Jamerson
32

SQUAD LIST

| | | |
|--------------|------------------|------------------|
| 2 Martin | 28 Dawson | 45 Vance |
| 4 Yowarsky | 29 Claiborne, G. | 46 Claiborne, J. |
| 8 McDermott | 30 Truman | 47 James |
| 11 Webb | 31 Jones, B. | 48 Frampton |
| 15 Holway | 32 Jamerson | 50 Gain |
| 16 Bradshaw | 33 Thomas | 51 Bentley |
| 19 Howe | 34 Klein | 52 Oddivak |
| 20 Conde | 35 Leskovar | 53 Boller |
| 21 Phelps | 38 Porter | 55 Ray |
| 22 Brooks | 39 Pope | 56 Ford |
| 23 Zaranka | 40 Shaffnit | 57 Wannamaker |
| 24 Jones, P. | 41 Smotherman | 58 Wodtke |
| 25 Bruno | 42 Hamilton | 66 Blanda |
| 26 Genito | 43 Ulinski | 77 Fucci |
| 27 Jones, W. | 44 Ferrell | 81 Genito |

OFFICIALS

Referee—T. G. Kain—Georgia
Umpire—Fred Sington—Alabama
Linesman—Bob King—Missouri

| SCORE | 1 | 2 | 3 | 4 | TOTAL |
|-------|---|---|---|---|-------|
| MISS. | | | | | |
| KY. | | | | | |

MISSISSIPPI

PROBABLE LINEUP

| | | | | | | |
|----------|------|----------|----------|----------|--------|--------------|
| LE | LT | LG | C | RG | RT | RE |
| B. Poole | Dale | P. Poole | Farragut | Crawford | Hamley | J. Stribling |
| 89 | 71 | 61 | 54 | 62 | 72 | 84 |

QB
Salmon
10

LH
Wilson
41

FB
Jenkins
23

RH
Howell
31

SQUAD LIST

| | | |
|-------------|-----------------|------------------|
| 10 Salmon | 45 Salley | 71 Dale |
| 11 Oswalt | 46 Mustin | 72 Hamley |
| 14 Choate | 50 Floyd | 73 Mann |
| 15 Jabour | 51 Bidgood | 74 Clark |
| 16 Bowen | 52 Crawford, A. | 75 Pearson |
| 20 Penny | 53 Earle | 76 Barfield |
| 21 Whitaker | 54 Farragut | 77 Poole, L. |
| 22 Buchanan | 55 Gerrard | 78 Webb |
| 23 Jenkins | 60 Crawford, O. | 79 Strong |
| 24 Dottley | 61 Poole, P. | 80 Odum |
| 30 Tiblier | 62 Crawford, J. | 81 Bishop |
| 31 Howell | 63 Shipley | 82 Taylor |
| 33 Shelby | 64 Fant | 83 Stribling, B. |
| 34 Salley | 65 Dickson | 84 Stribling, J. |
| 35 Davis | 66 Donald | 85 Poole, J. |
| 41 Wilson | 67 Fuerst | 87 Brazen |
| 43 Blount | 68 Campbell | 88 Fletcher |
| 44 Hemphill | 70 Peets | 89 Poole, B. |

OFFICIALS

Judge—Jimmy Hitchcock—Auburn
Electric Clock Operator—Dick McNabb—Mercer

GET EDDIE DOOLEY'S FOOTBALL PREDICTIONS . . .
CHESTERFIELD SUPPER CLUB EVERY FRIDAY NIGHT-NBC



Always Buy

HES

RIGHT COM

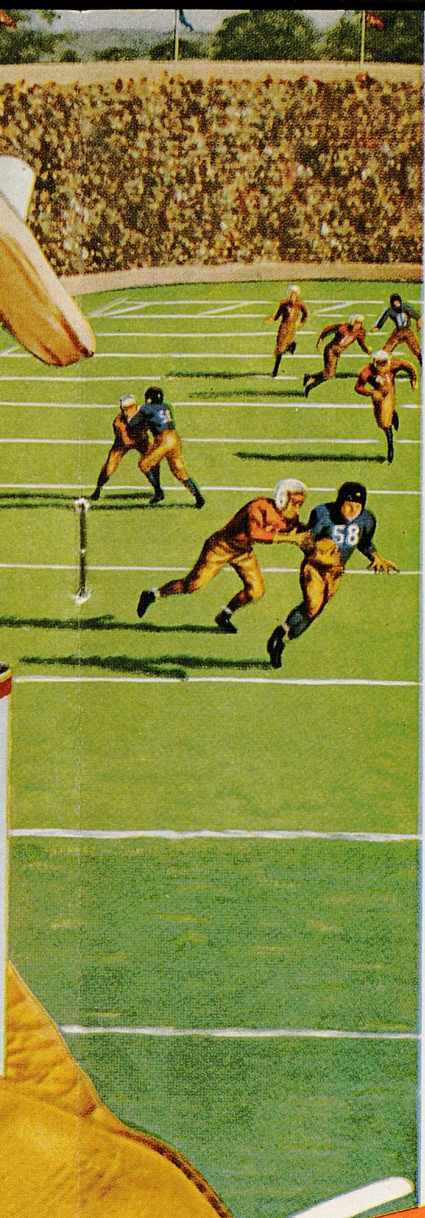

Voted Tops
IN AMERICA'S COLLEGES

CHESTERFIELD

COMBINATION - WORLD'S BEST TOBACCOS

UNIVERSITY OF MISSISSIPPI

1948 ROSTER

| No. | Name | Pos. | Age | Wt. | Ht. | High School | Year |
|-----|------------------|------|-----|-----|--------|----------------------|-------|
| 76 | Barfield, Ken | RT | 20 | 215 | 6'2" | Griffin, Ga. | Soph. |
| 51 | Bidgood, Charles | C | 22 | 185 | 5'11" | Meridian, Miss. | Jr. |
| 81 | Bishop, C. D. | LE | 19 | 187 | 6'1" | Drew, Miss. | Soph. |
| 43 | Blount, Clayton | LH | 25 | 170 | 5'11" | Philadelphia, Miss. | Soph. |
| 16 | Bowen, Buddy | QB | 26 | 190 | 5'11½" | Greenville, Miss. | Sr. |
| 87 | Brazen, Alf | LE | 19 | 193 | 6'2" | Chicago, Ill. | Soph. |
| 22 | Buchanan, Buck | FB | 25 | 185 | 5'10½" | Memphis, Tenn. | Sr. |
| 68 | Campbell, Hank | LG | 25 | 180 | 6' | Mocksville, N. C. | Soph. |
| 14 | Choate, Ray | QB | 20 | 185 | 6' | Memphis, Tenn. | Soph. |
| 74 | Clark, Jimmy | RT | 22 | 235 | 6' | Belzoni, Miss. | Jr. |
| 52 | Crawford, Al | C | 22 | 180 | 5'10" | Kingsport, Tenn. | Soph. |
| 62 | Crawford, Jimmy | RG | 21 | 202 | 5'10" | Memphis, Tenn. | Jr. |
| 60 | Crawford, Othar | RG | 21 | 195 | 6' | McComb, Miss. | Soph. |
| 71 | Dale, Roland | LT | 20 | 195 | 6'3" | Magee, Miss. | Jr. |
| 35 | Davis, Harry | RH | 19 | 175 | 5'11" | Moss Point, Miss. | Soph. |
| 65 | Dickson, Dick | LG | 20 | 188 | 6' | Moss Point, Miss. | Soph. |
| 66 | Donald, Bobby | RG | 19 | 170 | 5'7" | Louisville, Miss. | Soph. |
| 24 | Dottley, John | FB | 20 | 196 | 6' | McGehee, Ark. | Soph. |
| 53 | Earle, Henry | C | 21 | 206 | 6'2" | Clarksdale, Miss. | Soph. |
| 64 | Fant, Frank | RG | 20 | 195 | 5'10" | Greenwood, Miss. | Jr. |
| 54 | Farragut, Ken | C | 19 | 225 | 6'4" | Moss Point, Miss. | Soph. |
| 88 | Fletcher, Bob | RE | 20 | 200 | 6'2" | Elizabethon, Tenn. | Soph. |
| 50 | Floyd, Kin | C | 21 | 198 | 6' | Vicksburg, Miss. | Fr. |
| 67 | Fuerst, Bob | LG | 20 | 200 | 6' | N. Little Rock, Ark. | Jr. |
| 55 | Gerrard, Bud | C | 20 | 191 | 6'1" | Canton, Miss. | Soph. |
| 72 | Hamley, Doug | RT | 23 | 202 | 6' | Lake Providence, La. | Jr. |
| 44 | Hemphill, Bobby | LH | 19 | 175 | 6' | Winona, Miss. | Soph. |
| 31 | Howell, Dixie | RH | 24 | 180 | 5'10" | Tallegeda, Ala. | Sr. |
| 15 | Jabour, Bobby | QB | 26 | 190 | 6'2" | Vicksburg, Miss. | Soph. |
| 23 | Jenkins, Red | FB | 21 | 190 | 5'11" | Vernon, Ala. | Jr. |
| 73 | Mann, Ben | RT | 25 | 208 | 6'2" | Holly Springs, Miss. | Jr. |
| 46 | Mustin, Billy | LH | 22 | 165 | 5'10" | Canton, Miss. | Jr. |
| 80 | Odom, Jack | RE | 20 | 187 | 6' | Columbus, Miss. | Jr. |
| 11 | Oswalt, Bobby | QB | 23 | 175 | 5'11" | Columbia, Miss. | Jr. |
| 75 | Pearson, Babe | LT | 18 | 207 | 6'1" | Clarksdale, Miss. | Soph. |
| 70 | Peets, Bobby | T-RG | 21 | 195 | 6' | Jackson, Miss. | Soph. |
| 20 | Penny, Guy | FB | 20 | 195 | 6'1" | Piedmont, Ala. | Soph. |
| 89 | Poole, Barney | LE | 24 | 220 | 6'3" | Gloster, Miss. | Sr. |
| 85 | Poole, Jackie | LE | 21 | 190 | 6'1" | Gloster, Miss. | Soph. |
| 77 | Poole, Leslie | LT | 20 | 203 | 6' | Gloster, Miss. | Soph. |
| 61 | Poole, Philip | LG | 24 | 205 | 6'2" | Gloster, Miss. | Sr. |
| 45 | Salley, 'D' | LH | 20 | 175 | 5'11" | Kingsport, Tenn. | Soph. |
| 34 | Salley, 'J' | RH | 20 | 175 | 5'11" | Kingsport, Tenn. | Soph. |
| 10 | Salmon, Farley | QB | 21 | 155 | 5'8½" | Clarksdale, Miss. | Sr. |
| 33 | Shelby, John | RH | 25 | 170 | 5'10½" | Memphis, Tenn. | Sr. |
| 63 | Shipley, Kyle | LG | 21 | 193 | 5'10½" | Kingsport, Tenn. | Soph. |
| 83 | Stribling, Bill | RE | 21 | 210 | 6'2" | Philadelphia, Miss. | Soph. |
| 84 | Stribling, Jack | RE | 25 | 180 | 5'11" | Philadelphia, Miss. | Jr. |
| 79 | Strong, Bill | LT | 19 | 210 | 6'4" | Memphis, Tenn. | Soph. |
| 82 | Taylor, Buddy | LE | 22 | 195 | 6'2" | Sylacauga, Ala. | Soph. |
| 30 | Tiblier, Jerry | RH | 21 | 180 | 5'10" | Jackson, Miss. | Sr. |
| 78 | Webb, Will | LT | 23 | 215 | 6'2" | Canton, Miss. | Jr. |
| 21 | Whitaker, Jim | FB | 20 | 198 | 6'1" | Batesville, Miss. | Soph. |
| 41 | Wilson, Bobby | LH | 23 | 170 | 6'1" | Piedmont, Ala. | Sr. |

Football and Basketball

SEASON 1948-1949

We have in stock for at once delivery a complete line of football and basketball supplies. You get these famous nationally advertised brands when you purchase your supplies from Hunt's.

MacGregor-Goldsmith
A. G. Spalding & Bros.
A. J. Reach & Company
Wilson
Riddell
Voit Rubber Balls
Converse All Star Shoes
Wright & Ditson
O'Shea Knitting Mills
Hillerich & Bradsby

Fair Play Scoreboard
Coach Rupp Gym Pants
Butwin Award Jackets
Cramer's First Aid Supplies
Dodge Trophies
E. R. Moore's Girl's Gym Suits
Medart Gym Supplies
Southern Mfg. Co.
MacGregor Golf Clubs
General Athletic Products

Write us for our fall and winter catalog. Special prices to schools and colleges.

Hunt's Athletic Goods Co.

MAYFIELD, KENTUCKY

"THE LARGEST INDEPENDENT EXCLUSIVE ATHLETIC HOUSE IN THE SOUTH"



All Scores Announced Over The Stoll Field
Public-Address System Come To You Through The
Courtesy of the Lexington Newspapers

For Complete Reports On This Game
And The Many Others Under Way Today Throughout The
United States, read the sport section of the

Sunday Herald-Leader

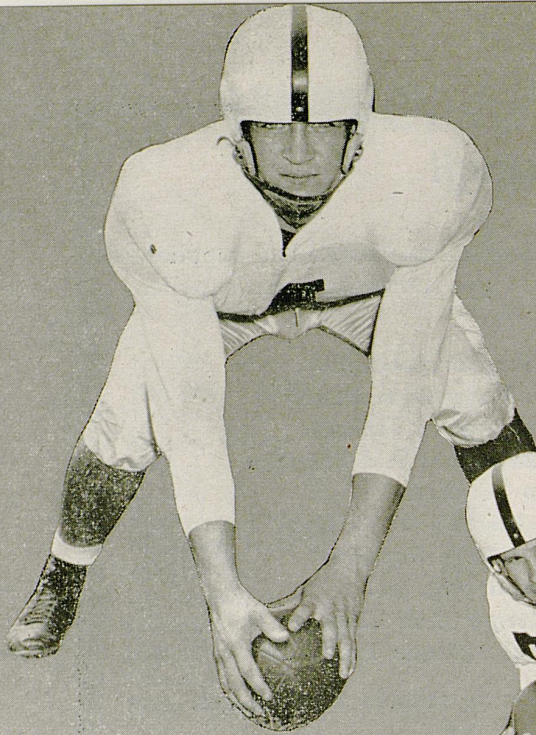

Walt Youvaraky

Chas. Bradshaw
Paul Young

Paul Jones



Norman Klein

Johnny Meihaus

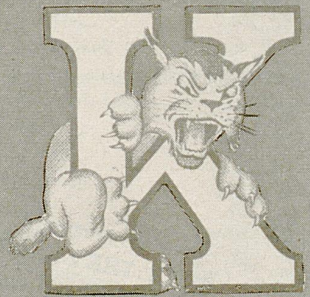

Odger Thomas

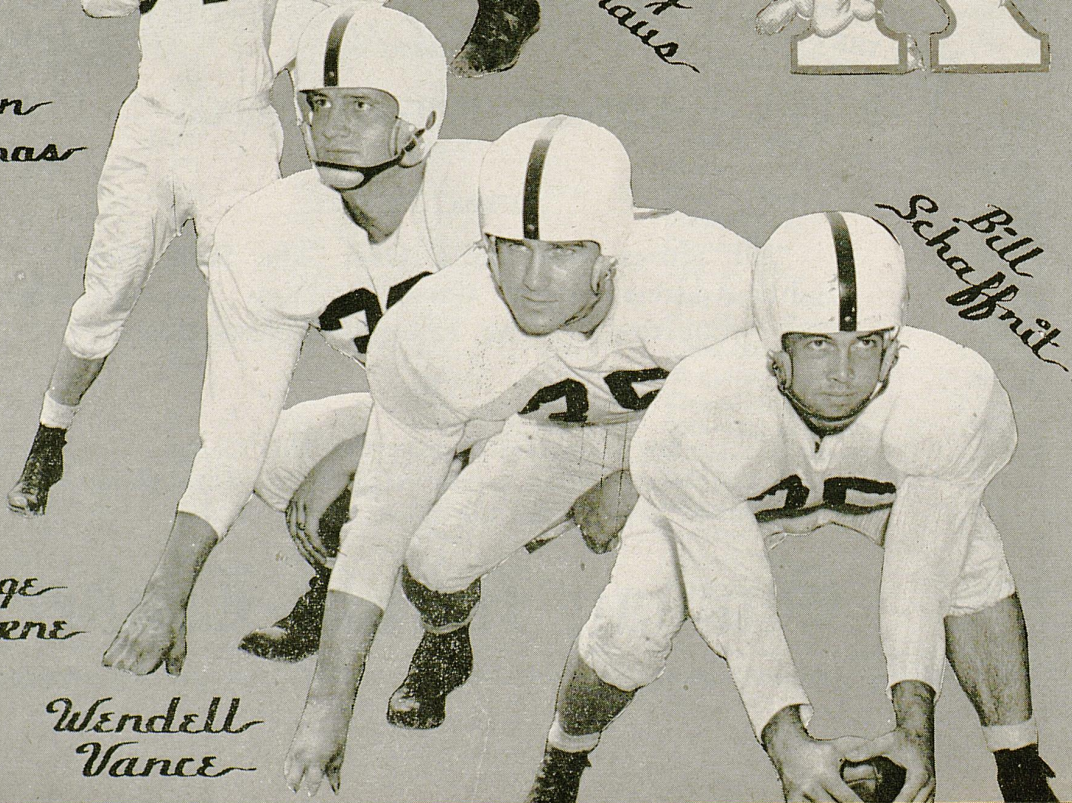

Bill Schaffnit

George Claiborne

Wendell Vance

Good Luck and Good Wishes

TO THE

Wildcats



Fred Bryant Motor Co.

'6' - OLDSMOBILE - '8'

Union Station Viaduct

Phone 3810

Official timing watch for the

UNIVERSITY OF KENTUCKY VS. MISSISSIPPI

Longines

The World's Most Honored Watch

ACCEPTED AS OFFICIAL WATCH FOR TIMING CHAMPIONSHIP

SPORTS EVENTS IN ALL FIELDS ALL OVER THE WORLD

10 WORLDS FAIR GRAND PRIZES

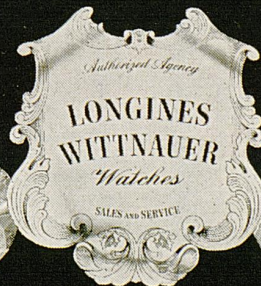

28 GOLD MEDALS, HIGHEST ACCURACY AWARDS



SOLD BY MORE THAN 4,000 FINE JEWELERS WHO PROUDLY DISPLAY THIS EMBLEM

Thumbnail Sketches

LEFT ENDS

BEN ZARANKA . . . 6-4 . . . 187 . . . 20 . . . East Chicago, Indiana . . . Sophomore . . . Earned a reputation last year, his freshman season, as a great pass receiver . . . He should be a starter this fall . . . Attended Roosevelt High School in East Chicago where he was an All-State end . . . Was a pitcher for the Wildcat baseball team last spring . . . Plans a career as a pro footballer following his graduation.

JERRY CLAIBORNE . . . 5-10 . . . 165 . . . 20 . . . Hopkinsville, Kentucky . . . Junior . . . He's not too big, but what there is of him is all football player . . . Jerry is what Coach Bryant calls a "100 per cent boy," meaning that he puts out all of the time whether its Saturday or Tuesday . . . Has been switched from a blocking back to end . . . He's destined to see action this fall . . . Majoring in mathematics.

NICK ODLIVAK . . . 6 . . . 190 . . . 23 . . . Aliquippa, Pennsylvania . . . Junior . . . Has played every position on the Kentucky team as a reserve . . . Coach Bryant last spring switched Nick from a back to the end position . . . He's good enough, however, to play almost anywhere on the club . . . Majoring in Education . . . When he was a freshman, Nick Hitch-hiked to the Georgia game at Athens . . . Coach Bryant met him on the street . . . Bryant suggested that he "dress-out" for the game . . . Nick did and played more than a half of the contest as Kentucky's quarterback.

Be Better Fitted In . . .

BAYNHAM'S

*"Shoes and Accessories
of Distinction"*

MEN • WOMEN

CHILDREN

Lexington

Louisville

Nashville

WIN, LOSE
OR DRAW,
WE'RE WITH THE
WILDCATS ALL
THE WAY

Williams Drug Store

Corner Main and Lime

Purcell's

Lexington's' Most Progressive
Department Store

If You Prefer A Certain
Brand of Merchandise You
Are Almost Sure To Find
It At Purcell's

Fashionable Women

*Make Our Fashion Floor Their
Fashion Headquarters*

Thumbnail Sketches

CENTERS

HARRY ULINSKI . . . 6-2 . . . 196 . . . 23 . . . Ambridge, Pennsylvania . . . Junior . . . Will be Kentucky's replacement for its All-Conference man, Jay Rhodemyre . . . Harry was injured last year . . . This winter his knee was operated on . . . And his physical condition is still very much a question mark . . . If he is able to play, he should be a starter . . . And a very good one . . . He comes from a football family . . . Ed Ulinski is with Paul Brown's Cleveland Browns in the All-American League . . . And Ray is the quarterback for Penn State . . . Potentially he's a great football player . . . Without him, Kentucky will be weak in the middle of the line.

WALT YOWARSKY . . . 6-1 . . . 205 . . . 20 . . . Cleveland, Ohio . . . Sophomore . . . "Smitty," as Yowarsky is called by his teammates, will be used as a utility man this fall . . . He's big and strong and could be a valuable substitute.

RIGHT GUARDS

BILL DAWSON . . . 5-10 . . . 190 . . . 23 . . . Louisville, Kentucky . . . Sophomore . . . The Round Man should be a contender for a starting berth this fall . . . A short squat individual, Dawson is extremely hard to move on the defense . . . Offensively, he's a fine blocker . . . This is a weak spot in the Kentucky line . . . Dawson's play could be a tremendous contribution to Kentucky's success this fall.

RAY PORTER . . . 5-10 . . . 185 . . . 22 . . . Cincinnati, Ohio . . . Junior . . . A converted back, Ray will see plenty of service this fall . . . A good, steady all-around player, he will be a valuable member of the squad . . . A good blocker, especially on down field work . . . If he can come through with a good season, it will be a pleasant surprise for the Wildcat coaching staff.

RIGHT TACKLES

LLOYD McDERMOTT . . . 6-1 . . . 215 . . . 22 . . . Covington, Kentucky . . . Junior . . . Is a big man who will play an important part in the Wildcat line this fall . . . As a sophomore, Mac saw a lot of action . . . This fall, he should be a contender for a starting berth . . . He has the native ability and he has indicated his desire to play football . . . Was an All-State man while playing with Holmes High School in Covington . . . For a big man he gets around very well.

FRANK SMOTHERMAN . . . 6-1 . . . 215 . . . 24 . . . Murfreesboro, Tennessee . . . Junior . . . Is another player with tremendous promise . . . He has all of the physical attributes necessary for a good player . . . Lacks experience . . . The coaching staff will be watching this boy closely . . . If he comes through it will aid Kentucky's chances immensely.

RIGHT END

WALLACE (WAH-WAH) JONES . . . 6-4 . . . 195 . . . 21 . . . Harlan, Kentucky . . . Senior . . . Is regarded as one of the finest all-around athletes ever to enroll at Kentucky . . . Has lettered three straight seasons in basketball, football, and baseball . . . Is a great pass receiver and a great team man . . . Was injured during most of the season last year . . . Just returned in time from the Olympics with the United States basketball team to report for practice . . . If he can round out into football condition soon enough, he'll be a great aid to the 'Cats.

STEAKS

CHICKEN

COUNTRY HAM

SEA FOOD

MIXED DRINKS

Little Inn

Dancing Nightly

Winchester
Road

Phone
9610

LEXINGTON

Compliments

OF

Ades-Lexington

Dry Goods Co.

Incorporated

249 E. Main Street

Lexington, Ky.

University of Mississippi

The University of Mississippi opened its doors November 6, 1848 with 80 students and four faculty members and a 28-year-old president, George Frederick Holmes. Classes met in a single building, the Lyceum, known as "The University Building," a structure recently remodeled in celebration of the Centennial.

President Holmes was born in British Guiana and raised in England. He came to the United States by way of Canada and assumed his duties in Mississippi at an institution, the establishment of which had been provided for as early as March 3, 1815. On that day, Congress reserved one entire township of land in the district now forming the states of Alabama and Mississippi for the use of a seminary of learning. The State of Mississippi received on February 20, 1819, in lieu of this township, another entire township to be used "for the support of a seminary of learning therein".

But it was not until 1844 that the university was chartered. Three years earlier, January 26, 1841, by the narrow margin of a 58 to 57 vote, a joint session of the Legislature picked Oxford in the northern part of the state over Mississippi City on the Gulf Coast to be the university site. Oxford, 75 miles Southeast of Memphis and 160 miles north of Jackson was so named, in 1837, with the idea of attracting the university. Land for the township was purchased from the Chickasaw Indians in 1836. The name of Oxford was proposed by Dr. Dudley Thomas Isom, then an employee of a trading company but later Lafayette County's first physician. He was a Civil War doctor, later a member of the University Board of Trustees.

President Holmes was succeeded after the 1848-1849 session by Augustus B. Longstreet. Frederick A. P. Barnard, founder of Barnard College, was the third president until 1859 when his title was changed to chancellor. During his administration, academic work was interrupted by the enlistment of large numbers of students in the historic University Greys, a military company of 135 men formed on the university campus. At the outbreak of the Civil War the faculty resigned and the doors of the institution were closed until the fall of 1865.

During the Civil War, the buildings were occupied alternately by Confederate and Federal troops. After the Battle of Shiloh, 1500 Confederate wounded were hospitalized in campus buildings, and more than 700 lie in the University Cemetery.

Among the early buildings was the old Observatory, constructed in 1857 through the efforts of President Barnard, an eminent scientist. It was built as a smaller model of the original and famous observatory in Pulkova, 19 miles from Leningrad, Russia, at that time considered the world's finest. A 19-inch lens for a telescope for the Mississippi observatory had to be diverted to Northwestern University because of the commencement of Civil War hostilities. The old Observatory was converted in 1947 into the home of the Naval ROTC unit.

Other Civil War buildings still being used are the Lyceum; the old Chapel, now the YMCA Building; and the "Dead House," built originally as a magnetic laboratory, used during the war as a morgue, later as a

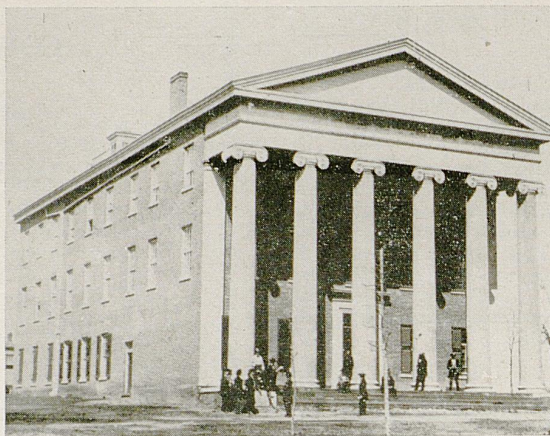

The Lyceum Building, as pictured in 1860

fraternity house, a professor's residence and at present, as the office for the Mississippi Law Journal.

When the university reopened in 1865, the personnel of the student body, wealthy in ante-bellum days, changed to a class of students whose parents had lost their entire wealth during the war. They, like today's World War II veterans, came with a determination born of necessity.

Enrollment jumped after the Civil War with the rush of veterans to get an education. From a figure of 193

for the 1865-1866 session, it reached the unexpected height of 231 by 1867-1868. It was during the Reconstruction period in 1869 that the university changed from the "close college" to the university system of education according to a plan submitted by Chancellor John N. Waddell and providing for three general departments—preparatory education; science, literature and the arts; and professional education.

At the same time, attempts were made to recruit students by telling them how inexpensive an education was at the university. A Board of Trustees pamphlet, "Where Shall I Send My Son?", resulted in the enrollment to reach 471 by the 1877-1878 session, a figure that remained a record until 1909-1910 when it became 489.

Football as an intercollegiate sport appeared at the university in the fall of 1893, having been organized by Alexander L. Boundurant, professor of Latin language and Literature and later dean of the Graduate School. The Ole Miss team defeated its first opponent, South West Baptist University (now Union University) of Jackson, Tenn., by a score of 56-0, in a campus contest. The Rebel team won its only conference championship in 1947 as a member of the Southeastern Conference.

Today, there are over a dozen buildings devoted to classroom and technical training and administrative work as well as five co-ed and 18 men's dormitories. Auxiliary buildings, including the Library—soon to be replaced by a new one—Fulton Chapel, the Cafeteria, the Gymnasium, a 26,000-capacity football stadium being enlarged to accommodate 34,000, Field House, and Student Union Building total 14.

The university offers instruction in the College of Liberal Arts (1848), School of Law (1854), School of Engineering (1900), School of Education (1903), School of Medicine (1903), School of Pharmacy (1908), School of Commerce and Business Administration (1917), and Graduate School (1927). The first summer term was opened in 1893, a senior unit of infantry ROTC was established in 1936 and a Senior Air Force unit in 1946. The Naval ROTC program was begun in 1945.

The two-word nickname, Ole Miss, is better known in many parts of the country than the official title of the University of Mississippi. Origin of the nickname dates back to the fall of 1896 when students sought a proper name for a yearbook for the university. The name suggests the ante-bellum darkey who knew the wife of his owner by no other title than "Ole Miss," and their mistress' daughter as "Young Miss". The student yearbook appears today under the same title, but the term, Ole Miss, has long since been used to apply to the whole university.

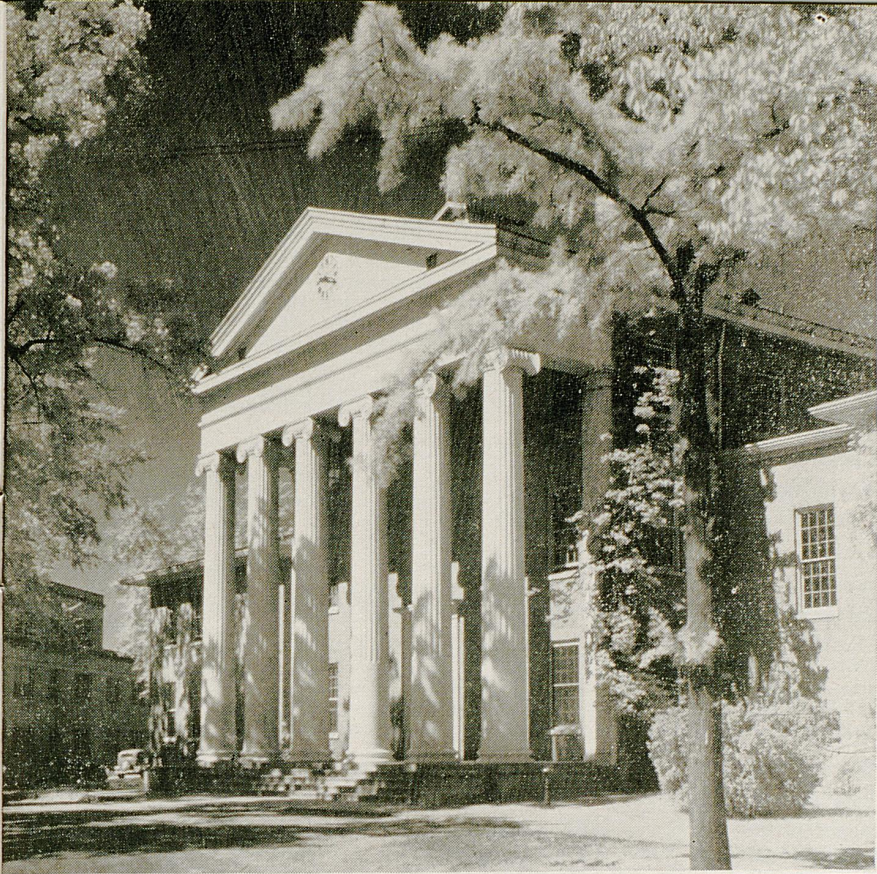

Ole Miss Campus Scenes

The Lyceum Building (1848), the original Academic and Administration Building, still in use as center of University's Academic life. In use during Civil War as Hospital. Wings were added in 1903.



Campus View — To the left is the Graduate Building (1930), in the center the Hospital (1932) and to the right a unit of Men's Dormitories (1938).

The Law Building, constructed in 1930, named for L. Q. C. Lamar, famous Mississippi statesman and University Professor of Law. School of Law dates back to 1854.

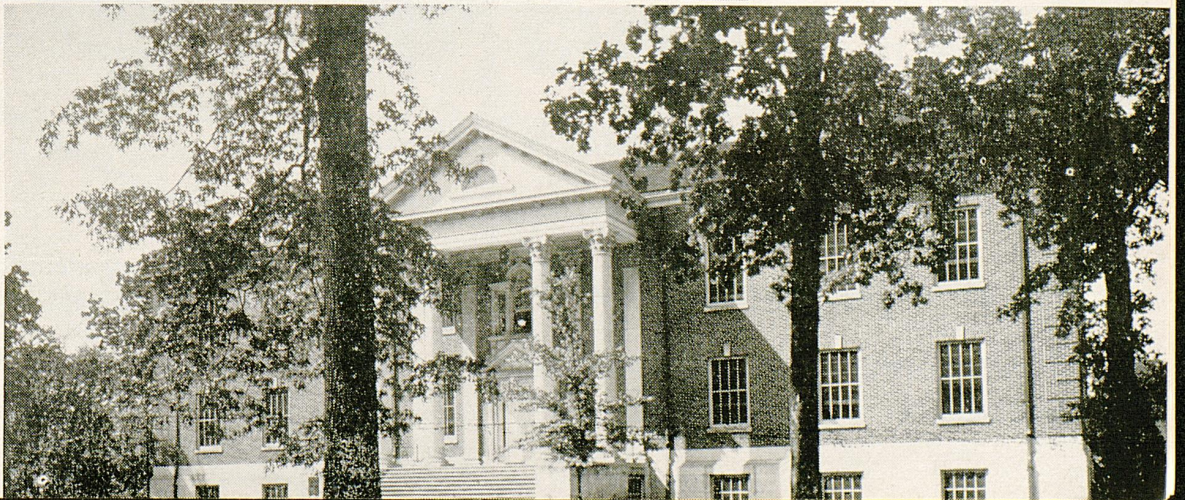

Thumbnail Sketches

LEFT TACKLES

BOB GAIN . . . 6-3 . . . 220 . . . 19 . . . Weirton, West Virginia . . . Sophomore . . . One of the greatest line prospects ever to enroll at Kentucky . . . Was selected on the Southeastern Conference's All-Freshman squad last fall . . . While at Weir High School, he was an All-State selection . . . Watch this big boy . . . He'll have a lot to do with the success or failure of Kentucky's line this fall . . . He possesses all of the physical qualities to be a great football player . . . He has speed to burn for a big man . . . And he's still growing.

DOC FERRELL . . . 6 . . . 198 . . . 21 . . . Richmond, Kentucky . . . Senior . . . One of four seniors on the squad . . . If he has a good season, it will be a great aid to Kentucky line which was hit hard by graduation in June . . . Doc has had a sufficient amount of experience to be a valuable man to the Wildcats this fall . . . Major in Physical Education . . . Was an All-State player at Richmond High School.

Let's All Meet at . . .

Walgreen's

After The Game!

.....

The winning play after the game is to head straight for Walgreen's for a really delicious treat. Whether your appetite signals for a refreshing soda, or a complete dinner, you'll find exactly what you want, skillfully prepared and properly served. At any hour of the day or evening, you'll find Walgreen's the ideal place to eat.

140 WEST MAIN STREET

You're Always Welcome at Walgreen's

THE PHOENIX HOTEL

Lexington, Kentucky

Where old and new friends meet during the Football Season

AIR CONDITIONED

for your comfort

*The
Colonial Room Bluegrass Room*

Delectable
Food

Appetizing
Cocktails

Transylvania Printing Co.

Incorporated

Printers — Stationers

Office Outfitters

Parker — Sheaffer — Eversharp

Fountain Pens

Christmas Card Headquarters

108 N. UPPER ST. PHONES 34-35-36

.....

VISIT OUR

FURNITURE DEPARTMENT

AT

139 WEST SHORT STREET

See the New Mode Maker Metal Desks

.....

76 Years of Dependable Service

1872 — 1948

Thumbnail Sketches

LEFT HALFBACK

SHORTY JAMERSON . . . 5-8 . . . 170 . . . 19 . . . Henderson, Kentucky . . . Sophomore . . . Was one of the finest freshman backs in the league last year. . . . Should be very good again this season . . . He's the exception to the rule that you have to be a big man to play football . . . Another boy like Howe who has a tricky change of pace . . . For a little man, he's a powerful runner . . . He'll alternate with Boller at the left halfback spot.

FULLBACKS

DON (DOPEY) PHELPS . . . 5-11 . . . 172 . . . 24 . . . Danville, Kentucky . . . Junior . . . Potentially is one of the greatest ball carriers ever to enroll at Kentucky . . . As a freshman, he led the nation in kick-off and punt returns . . . He runs the hundred under 10 seconds . . . Has a blazing burst of speed . . . If he can escape injuries, Phelps will be Kentucky's best fullback.

LEE TRUMAN . . . 6 . . . 188 . . . 19 . . . Owensboro, Kentucky . . . Junior . . . Has all of the necessary qualities to be a good player . . . Last year he lacked the combat experience to be a starter But watch Lee this fall . . . He's a boy with a lot of determination . . . And he wants to be a regular . . . A fine defensive player.

RALPH GENITO . . . 5-10 . . . 170 . . . 24 . . . Duquesne, Pennsylvania . . . Junior . . . Has the speed to be a good performer . . . But so far, he has lacked consistency . . . If he can click this fall, he will be a valuable man.

RIGHT END

DON FRAMPTON . . . 6-2 . . . 190 . . . 19 Bradford, Pennsylvania . . . Sophomore . . . Majoring in physical education . . . a converted quarterback that is expected to see a lot of duty this season for the Wildcats at right end . . . a fine blocker and pass receiver . . . the lanky sophomore fits in perfectly with Coach Bryant's plans to throw more passes.

CENTER

BOB WODTKE . . . 5-11 . . . 175 . . . 20 Gary, Indiana . . . Navy veteran . . . Sophomore . . . making a strong bid for the center post on the 1948 Wildcat club . . . if Wodtke continues his fine work he will certainly give Harry Ulinski a real battle for the starting berth.

CHARLES BRADSHAW . . . 6 . . . 175 . . . 24 . . . Montgomery, Alabama . . . Junior . . . Marine veteran . . . lettered in 46-47 . . . an end that makes up in spirit what he lacks in size . . . married.

RIGHT HALFBACKS

NORMAN KLEIN . . . 5-11 . . . 165 . . . 21 . . . lettered in 46-47 . . . Senior . . . Louisville, Kentucky . . . Used primarily as a defensive back last year . . . This season he seems to have regained his speed making him tough both offensively and defensively.

LEFT HALFBACKS:

BOBBY BROOKS . . . 5-10½ . . . 179 . . . 19 . . . Gary, Indiana . . . unable to play last year due to a leg operation . . . Brooks has given indication this year of being in top shape and ready to perform in the same manner that made him All-State his last two years in High School.

"There's a Dixie Dealer Near You"



Dixie Ice Cream Co., Inc.

Lexington, Ky.

1903



The "T" - 1903 Model →



The REBELS

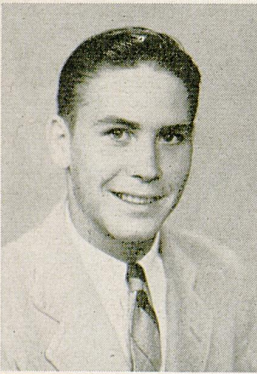

Billy Mustin, LHB



Ken Farragut, C



Jack Stribling, RE



Bill Stribling, RE



Frank Fant, RG



Bobby Jabour, QB



Hank Campbell, LG



Eulas Jenkins, FB



Jackie Poole, LE

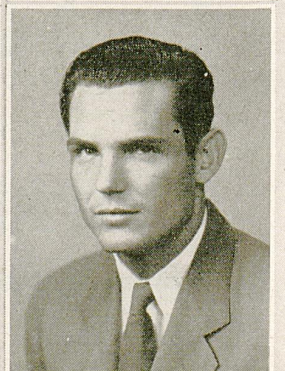

Bobby Wilson, LHB

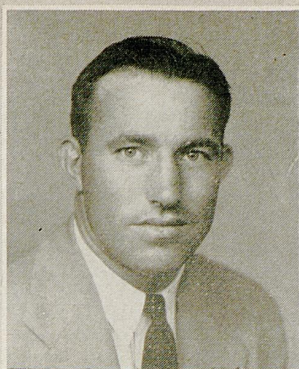
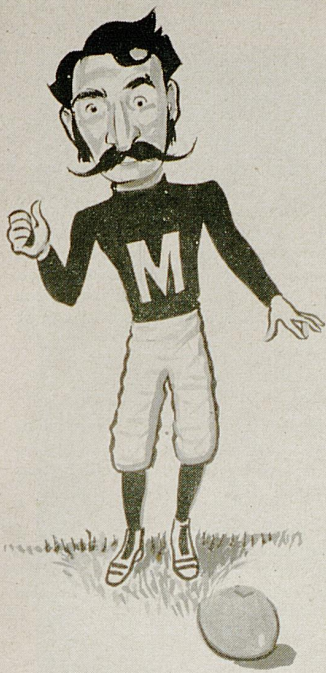

Barney Poole, LE



Buddy Bowen, QB

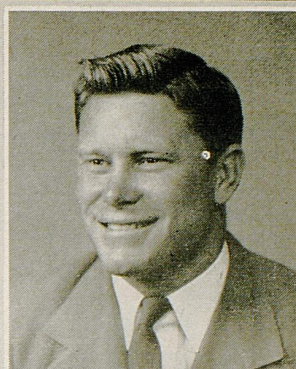

Buck Buchanan, FB



Phillip Poole, LG

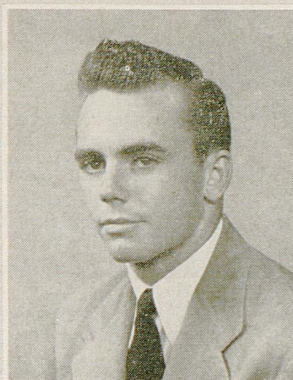

Farley Salmon, QB



Dixie Howell, RHB



Jerry Tiblier, RHB

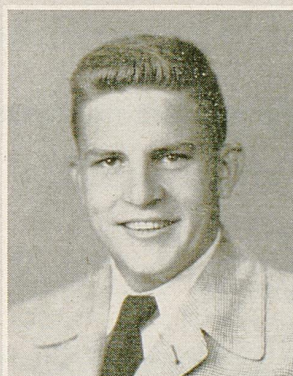

Roland Dale, LT

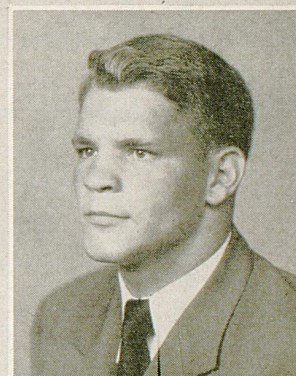

Jimmy Crawford, RG

BELLS

1948



Past Results of Kentucky vs. Mississippi Games

| Date | Year | Result | Result | Place |
|----------|------|--------|----------|----------------|
| Sept. 23 | 1944 | Ky. 27 | Miss. 7 | Lexington, Ky. |
| Sept. 21 | 1945 | Ky. 7 | Miss. 21 | Memphis, Tenn |
| Sept. 21 | 1946 | Ky. 20 | Miss. 7 | Lexington, Ky. |
| Sept. 20 | 1947 | Ky. 7 | Miss. 14 | Oxford, Miss. |

(Kentucky won two, Mississippi won two.)

The Lafayette Hotel

Extends a Cordial Welcome and an Invitation to the Football Fans to meet with us after the Games. Renew old Friendships, greet new friends, and enjoy the spirit of good fellowship that abounds.

MEET AFTER THE GAME IN

Canary Cottage

AIR-CONDITIONED
FOR YOUR
COMFORT

128 E. MAIN

The South's Most Beautiful
New Cocktail Lounge . . .

also

Louisville (St. Matthews)

Indianapolis

and

French Village Louisville

Thumbnail Sketches

RIGHT END

CHARLES BENTLEY . . . 6 . . . 195 . . . 21 . . . Alabama City, Alabama . . . Junior . . . Is considered one of the best blockers on the squad . . . He'll give anyone a battle for a starting berth . . . He's a tough competitor who is seldom injured . . . And he has sufficient experience and poise at his position to be of tremendous aid to the 'Cats.

LEFT GUARD

PAT JAMES . . . 6-1 . . . 180 . . . 20 . . . New Boston, Ohio . . . Sophomore . . . Has been used only as a reserve so far, but he's a cinch to play a lot this fall . . . A tough and rugged boy.

ALLEN HAMILTON . . . 5-9 . . . 190 . . . 23 . . . Louisville, Kentucky . . . Sophomore . . . Another one of Kentucky's vest-pocket guards . . . Little, but rugged and tough . . . Played only as a reserve in his freshman season . . . Quick on the offense.

QUARTERBACKS

GEORGE BLANDA . . . 6-1 . . . 190 . . . 20 . . . Youngwood, Pennsylvania . . . Senior . . . Is the man who can either make or break the Wildcat offense. . . Last fall was his first season as a T-man . . . That year of experience should prove of great benefit to him this fall . . . One of the most powerful punters in college football today . . . His long boots last fall consistently kept Kentucky out of danger . . . During the early part of the season, his passes were too hard and not accurate enough . . . However, in the latter stages, he discovered the trick in throwing a soft ball . . . As a result, Kentucky aerial offense picked up something terrific . . . He'll call all plays when he's in the line-up.

CARL GENITO . . . 6 . . . 175 . . . 20 . . . Duquesne, Pennsylvania . . . Sophomore . . . Will be used probably in reserve duty . . . He's a good pressure player . . . The kind of a boy who's not much on Tuesday, but he's capable of winning for you on Saturday . . . He doesn't do anything spectacularly well. . . . But he always manages to get by . . . And he's a threat as a runner.

RIGHT HALFBACKS

DICK MARTIN . . . 6 . . . 170 . . . 19 . . . Chicago, Illinois . . . Sophomore . . . Was a good freshman player last fall . . . One of the best defensive halfbacks on the squad . . . He'll be in a contending position for a starting assignment . . . A tricky runner . . . He's destined to see plenty of duty this fall.

JIM HOWE . . . 6-1 . . . 175 . . . 21 . . . Fort Thomas, Kentucky . . . Junior . . . Is one of Kentucky's slowest men afoot, but one of the most elusive . . . For the opposition, he possesses a dangerous change of pace . . . A good team player . . . A boy who'll play his heart out to win . . . And in the mud with his change of pace he's great . . . He'll be in the Kentucky line-up plenty this year.

LEFT HALFBACKS

BILL BOLLER . . . 5-11 . . . 180 . . . 20 . . . Beaver Falls, Pennsylvania . . . Junior . . . Is probably the most powerful running back in the Kentucky backfield . . . If a tackler won't get out of his way, he turns on the steam and plows over, under, or through them . . . He can kick, pass, and run . . . He seems destined to be a fine player before he leaves the Bluegrass school.

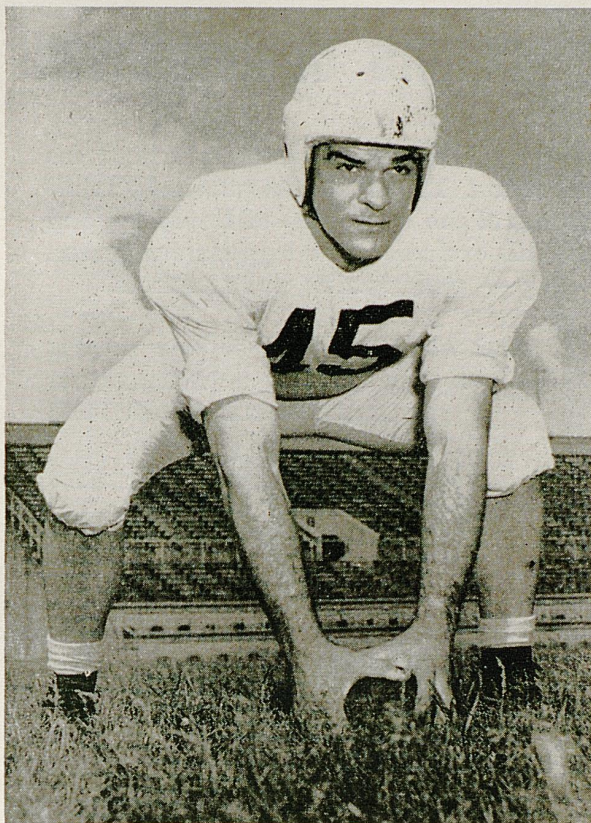

MOST VALUABLE ALL-STAR

JAY RHODEMYRE

Jay Rhodemyre, center on the 1947 Wildcat football team, finished his collegiate career in a blaze of glory in the College All-Star game in Chicago, where his brilliant play made him the choice of the fans as well as the sports writers as the most valuable player. His selection came as a surprise to many who expected some more publicized player such as Lane or Lujack to carry off the honor, but not to Kentucky's Coach Paul Bryant. Bryant early last season said that Rhodemyre was one of the best centers he had ever seen. Jay fulfilled Bryant's prophecies by making All-Southeastern Conference center and being the first lineman to ever make the All-Star honor roll. He has signed a contract with the Green Bay Packers to play pro ball this season.

TAYLOR TIRE CO.

Incorporated

Tires — Batteries — Brakes — Clutch

Starter — Lights — Ignition — Radio

Household Appliances



Sales & Service

— Phone 2030 —

24 Hour Service

Vine at S. Eastern

Athletic Equipment

At School Prices

SEE ME FOR

Rawlings Athletic Equipment

Wilson Sporting Goods

Converse Basketball Shoes

Johnson Seahorse Motors

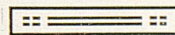

GENE MYERS

Automatic Equipment Co.

Sports Dept.

230 E. MAIN ST., LEXINGTON, KY.

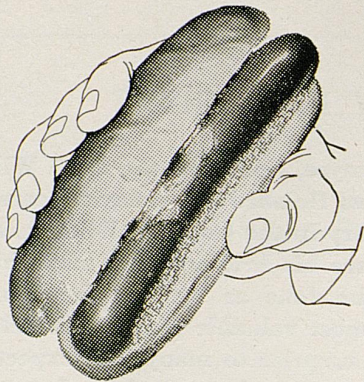

ANOTHER SCORING COMBINATION!

Enjoy Armour Star Frankfurters while watching the Wildcats in action. They're sold exclusively at all home games of the University of Kentucky, and merit this exclusive privilege for one reason only — their quality and freshness.

And when shopping at your market too, ask for these delicious franks by name. Your family will like them.



Frankfurters

— a leader in America's finest line of sausage!



W. E. BURGER, U. K. Trainer

W. E. Burger, better known to the coaches and members of the squad as "Bud" is a graduate of the University of Illinois Physical Education school. He worked two years as Matt Bullock's training assistant and then became Athletic Director and head coach of all sports at Divernon (Illinois) High School. In the summer of 1945 he became a member of the Duke University staff as assistant trainer, assistant basketball coach and physical education instructor. He is married and has a daughter. He came to the University of Kentucky in the summer of 1947.



UNIS SAYLOR, Head Student Manager

Unis Saylor, always called "Saylor", has the herculean task of head student manager of the football team. When he came to the University of Kentucky in 1946, he was a member of the squad, but received an injured shoulder which prevented active participation in the sport. However, Coach Bryant, because of Saylor's keen interest in the game assigned him to the honored post of team manager. His job is to keep one jump ahead of Coach Bryant on everything from shoe laces to 375 pound blocking dummies.

Send Your Dry Cleaning
With Your Laundry

to

CROPPER'S
LAUNDRY

THREE LOCATIONS

105 Walton Ave. — 529 S. Lime

241 E. Short St.



Phone 210



Member of
American Institute
of
Laundering

Thumbnail Sketches

LEFT GUARDS

DICK HOLWAY . . . 5-10 . . . 183 . . . 23
Youngstown, Ohio . . . Junior . . . Plays strictly be-
cause he wants to . . . What Dick lacks in ability, he
makes up in competitive spirit . . . Was used as a re-
serve last year, but he's certain to see plenty of
service this fall . . . Played only one year of high
school football.

FULLBACKS

CLAYTON WEBB . . . 5-11 . . . 190 . . . 18 . . .
Sophomore . . . St. Albans, West Virginia . . . a fast
developing sophomore fullback, who by mid-season
may come into his own and give Bill Boller much
needed relief at that post . . . All-State in football in
1947.

BILL LESKOVAR . . . 6-2 . . . 196 . . . 19 . . . Fair-
mont, West Virginia . . . The largest of the fullbacks.
. . . He packs a terrific wallop as a line plunger . . .
All-State in football, basketball and baseball in high
school.



Dine In

The New

Lexington Room

of

The Kentuckian Hotel

A Complete Cuisine Including

Broiled Live Lobsters

Old Kentucky Ham

Choice Steaks

Southern Fried Chicken

Brilliant Home Movies

Revere

EIGHT

"88" Camera



\$7750

With
F 2.5 lens

Famous nationally advertised
Revere now further improved
with coated lenses for added
brilliance and sharpness.

TINDER-KRAUSS-TINDER

Opticians — Photographic Supplies

145 North Upper St.

Phone 5080

FRESHMAN SCHEDULE

1948

September 18

Kentucky 7, Tennessee 0
Lexington

October 9

Kentucky vs Vanderbilt
Nashville

November 25

Kentucky vs Alabama
Anniston, Alabama



MODEL FF1S

FAIR PLAY FIGURGRAM SCOREBOARDS

We think that you will agree with us that the special football scoreboard recently installed by Fair Play through our firm at Stoll Field in Lexington, Kentucky for the University of Kentucky is the most modern, most spectacular, and most up-to-date football scoreboard you have ever seen.

We have other models of football scoreboards made special for high schools **IN STOCK** ready for immediate delivery. Phone us or write us for prices and any additional information.

The above basketball scoreboard is Fair Play's latest 1949 model, completely automatic 9" numerals in time clock flash every second of play. All plastic name plates lighted from rear. Every unit unplugs from front. We have spare or extra parts and units in stock and will replace without charge for a period of two years any defective part. Aluminum cabinet 54" x 48" x 6". Weight, about 75 pounds. Price complete with Super Duper horn and all necessary controls, \$395.00. CABLE EXTRA.

PLEASE NOTE: A special lighted presentation plaque "DRINK COCA COLA IN BOTTLES" or "TIME OUT FOR PEPSI-COLA", etc., can be supplied to firms who care to purchase a board for their school or college. Write for prices and full details.

HUNT'S GYM PANTS CO., INC.
MAYFIELD, KENTUCKY

W. S. "BILL" HUNT, Sales Mgr.

Telephone No. 103

If you can't SEE every WILDCAT game



HEAR IT!



PLAY-BY-PLAY ACCOUNT WEEKLY OVER
17-STATION, ALL-KENTUCKY NETWORK



Ask for **FREE PICTURES** of WILDCAT TEAM

at **ASHLAND GASOLINE STATIONS**



It's Elgins for happiness

and

Jay's Jewelry

116½ SOUTH LIMESTONE

PHONE 1740

for Elgins!



Elgin's DuraPower Mainspring* eliminates 99% of watch troubles due to steel mainspring failures

WE'RE headquarters for the most thrilling of all gifts — beautiful new Elgin Watches. And we're more proud than ever to show you these famous timepieces. For only an Elgin has the amazing DuraPower Mainspring that eliminates 99% of watch troubles due to steel mainspring failures. For birthdays, anniversaries, graduation or any gift occasion . . . an Elgin "remembers" best. Timed to the stars!

*Patent pending



A Elgin DeLuxe. 17 jewels, adjusted. DuraPower Mainspring. 10K natural gold filled case. A dainty beauty. \$50.00†

B Elgin DeLuxe. 17 jewels, adjusted. DuraPower Mainspring. 10K natural gold filled case. Gold filled band. \$65.00†

C Lady Elgin. 19 jewels, adjusted. DuraPower Mainspring. Dainty gold filled bracelet. \$71.50†

D Lord Elgin. 21 jewels, adjusted. DuraPower Mainspring. 14K natural gold filled case. Handsome. Only \$71.50†

†Prices include Federal tax