

Kentucky Alumnus

Volume IX

LEXINGTON, KY., SEPTEMBER, 1938

Number 1

Wildcats To Meet Alabama On Homecoming Day

Kentucky Defeats Tennessee

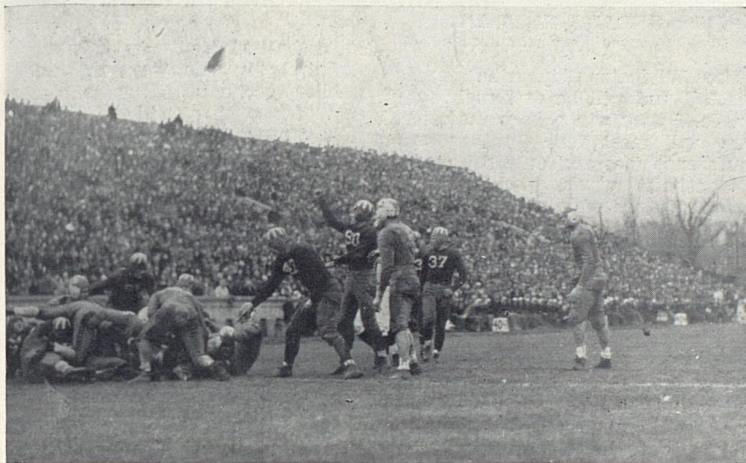

It was three years ago on Thanksgiving day that the Wildcats scored their first victory over the Vols in a decade. The Turkey-day game this season will be played in Knoxville. Kentucky's biggest home game this year will be with Alabama, October 29, on Homecoming day.

The Kentucky Wildcats — 1938 edition — will meet the Crimson Tide of Alabama on Stoll field Saturday, October 29, the annual homecoming day for all Kentucky alumni.

Pep and enthusiasm on that day will be running riot not only on the campus but all over town. Sorority and fraternity houses will be uniquely decorated and all Lexington will be welcoming the old grads back to a great homecoming.

Registration booths for alumni will be in the main downtown hotels and in the Alumni Office of the Student Union building Saturday morning where complete information about the days activities will be given to the alumni.

The Kentucky-Alabama game is scheduled for 2:00 p. m. This will be the first opportunity for many alumni to see the Wildcats perform in 1938. It will be their first opportunity to see the first Wildcat eleven as being developed under the new setup in athletics at the University. Kentucky lost a hard fought game to Alabama on the homecoming day in 1936 by a score of 14 to 0.

Kentucky fans admit that Alabama is much too strong for the Wildcats, however down deep in each fan's heart there is that feeling that with a good fighting Wildcat team "anything may happen."

President and Mrs. McVey will be at home to alumni and friends immediately following the game. As usual the tea will be informal and all are invited to attend. The tea at Maxwell place has come to be an integral part of every homecoming.

Homecoming will be climaxed by the annual homecoming dance which will be given in the large ball room of the Student Union building. During the course of the dance SuKy will award trophies to the sorority and fraternity having the best decorated houses.

Good music will be furnished by a prominent orchestra, and old friends and grads will be gathered there and will have a chance to congratulate the Wildcats and enjoy a good dance.

Your Alumni Office will be glad to help you secure tickets, hotel reservations, or the like.

So mark Saturday, October 29, as a red letter day on your calendar and see the Wildcats give Alabama a battle royal.

Wildcat Boosters' Clubs Are Organized In Twelve Towns

Wildcat Boosters' Clubs that have been organized throughout the state by Bernie Shively, Ab Kirwan and other members of the University of Kentucky athletic staff now number 12.

In order to get a clear picture of the purpose of the Boosters' Clubs it is necessary to review for a moment Kentucky's football history for the past few years. Kentucky fans have for a long time known that the best of the state's football material has always been lost to other schools for the reason that other schools have been able to offer better financial inducements to the players.

In order to help check the flow of talent to out of state schools the University of Kentucky began the offering of scholarships to the prospective football players.

Lexington merchants also tried a plan of giving the players jobs. But this was not satisfactory either to the merchant or the player as the

work periods between studying and football practice were too irregular.

Athletes must have an income of some kind to supplement the small amount they receive on the granted scholarship. Where was this spending money to come from? That was the question.

The answer to this question was the Boosters' Clubs whereby it was made possible that football players could earn extra spending money legitimately as is required by conference rules.

Members of the Boosters' Clubs pay a membership fee of \$10. The money from the various clubs over the state is turned over to the business office of the University of Kentucky where an employment fund for football players and other athletes is set up.

Athletes participating in this fund must work and are paid according to the work they do. Every job held by an athlete will be un-

(Continued on Page Five)

Sports Writers View Wildcats' Outlook For 1938

By **NEVILLE DUNN**
Lexington Herald Sports Editor

It is no easy matter to try to visualize the kind of football team the University of Kentucky Wildcats will put on the field against the Southeastern Conference opponents this year.

The Wildcats will be hardpressed for adequate reserves.

The Wildcats will be lighter than usual but not speedier than usual.

The Wildcats must put great dependence on sophomore material.

The schedule is as tough as any team in the Southeastern Conference should desire to tackle.

Those points are facts. Now we come to the theories, or rather we should say, the theory.

This is—

The Wildcats this year will be the fightingest, the scrappingest, the dawgonest toughest outfit that ever wore Kentucky's blue and spit in the face of the mighty behemoths of Alabama.

There is nothing that the world loves more than a fighter.

And a fighting ball club is what University of Kentucky fans have pined for all these years.

The Wildcats don't have to win all their games—that's impossible, this year anyway.

They don't have to beat Alabama or Georgia Tech or Tennessee.

No one expects them to.

But what they should do—and what Kirwan says they will do—is to put up a fight against those clubs. Fight 'em until they'll be glad to hear the final whistle. Fight 'em until the sweat rolls down into eyes and they start wondering where those Wildcats will hit them next.

"No one will ever make me believe; I won't even let them try to make me believe that Kentucky boys can't outfight boys from any other state in the Union," Kirwan said.

Determination to keep only those boys who showed ability and spirit in spring football practice caused the coaches to shave their spud down to less than 45 men. Of these, no less than 26 are sophomores. Only 4 are seniors.

Thus, if the Wildcats are to make any kind of a showing more hard work from coaches and players alike will be necessary than in any recent year.

All high school students will be admitted to the Oglethorpe, Clemson, and Washington and Lee football games for 25c. Students will be given a free program at the Washington and Lee game.

WILDCAT SCHEDULE FOR 1938

Sept. 24—Maryville at Lexington
Oct. 1—Oglethorpe at Lexington
Oct. 8—Vanderbilt at Lexington
Oct. 15—W. & L. at Lexington
Oct. 22—Xavier at Cincinnati
Oct. 29—Alabama at Lexington
Nov. 5—Georgia Tech at Atlanta
Nov. 12—Clemson at Lexington
Nov. 24—Tennessee at Knoxville

By **GERALD GRIFFIN**
Courier-Journal Lexington Bureau

The Wildcats play nine games this fall and will be extremely fortunate if they win a bare majority. They will meet four Southeastern Conference foes and only the rank-est optimist would give them a meager chance of winning any one of these games. Although they can't do any worse than last season, when they failed to score a point against a Conference opponent, they will be facing fearful odds against Vanderbilt, Alabama, Georgia Tech, and Tennessee.

They should defeat Maryville and Oglethorpe with ease. They should top Washington and Lee despite reports that the Generals will be more potent than last year. Certainly there was room for more potency on the Lexington, Virginia, team. The Wildcat games with Xavier and Clemson look like toss-ups from this distance. It is not at all improbable that both Xavier and Clemson will take the Kentuckians into camp this year, although neither ever has been able to do it before. Those Wildcat wins over Xavier and Clemson in the past few years have been too close for comfort.

There is no good reason to expect the Wildcats to be any stronger this season than last. They have a new coach, who hasn't had time to learn all about his players, and they have lost a flock of regulars from the 1937 squad.

Still, the irrespressible Kirwan smiles and says, "You never can tell; we always have a chance to beat any team we play. We will take them as they come and fight the best we know how. I am not admitting defeat to any of them until they beat us."

First player to show up for practice on Stoll field was Sherman Hinkebein, captain. He is probably the best center in the South. He reported in top condition and tipped the scales at 208 pounds. He spent the summer swimming, also tried golf but admitted it was a tough game.

By **LAURENCE SHROPSHIRE**
Lexington Leader Sports Editor

Ab Kirwan doesn't have an idea that Kentucky will have a Rose Bowl football team this season.

But Kirwan, who isn't the type to sit around and mope when there are things to be done, does have a conviction that he will send a fighting Wildcat eleven out onto the gridiron this fall, one that will play good hard football and reflect credit on the school even if it ends up with a deficit on the win and loss sheet.

Football at Kentucky this year is definitely in the way of being a noble experiment. Thus, in a manner of speaking, will be Kirwan's first venture in so-called big league football.

Yet Kirwan, first Kentucky graduate to become chief gridiron guide at his alma mater since White Guyn had a fling at the job back about 1908, is a keen student of football as well as an inspiring leader of boys.

Since graduation he has attended coaching schools every summer except this one, when he was busy laying a foundation for better grid clubs of Kentucky, and studied the game under such teachers as the late Knute Rockne, Dick Hanley, Bo McMillin, Lou Little and Dana Bible. In all he has received instruction from more than a dozen of the country's leading coaches.

Returning this year are only 13 lettermen from what at best last year was only a fair team, and with sophomores slated for duty in a number of first and second-string berths, Kirwan is to make his bow in collegiate circles with a young and inexperienced outfit, one that will have to rely much on coaching and spirit to carry it through.

The picture, however, is not altogether dark. Other schools have lost stars from their squads, and Kentucky has, as have the others some sophomores of promise. Some of these boys may even exceed expectations. If they do, it will be just that much of a help to Kirwan and his assistants, Bernie Shively, Frank Mosely, Gene Meyers, and Joe Rupert, in their efforts to start Kentucky on the road back.

Only eight of the eleven players on the all-Kentucky high school football team last year were seniors. Of these eight, five reported for practice at Stoll field. These were Billy Black, back, of Paducah; Harry Marcum, guard, Sturgis; William Mitchell, back, of Madisonville; Alex Zachella, back, of Newport; and Bob Scholtz, end, of Louisville.

Alumni Weddings

Marilyn Carlton Heatt of Shelbyville, Ky., to **Isaac Lee Pearce**, ex-student, of Lexington. Mr. Pearce is connected with the Pure Oil Company of Lexington. They will make their home at 216 Lexington avenue.

Alice Lillian Amberg, '38, of Hickman, Ky., to **Milo Gist Karsner**, '36, of Lexington. They will make their home in Lexington where Mr. Karsner is instructor in physical education at the University of Kentucky. Mrs. Karsner was a member of Chi Omega sorority. Their home will be at 251 East High street, Lexington.

Jane Randolph Shelby, '32, of Danville, Ky., to **Sidney Warfield Clay** of Frankfort. Mrs. Clay is a member of Kappa Kappa Gamma sorority and prior to her marriage was supervisor of the Kentucky Department of Education. Mr. Clay is an assistant trust officer of the Farmers Bank and Trust Company of Frankfort. They will make their

home at 227 East Todd street, Frankfort.

Joy Meredith Edgerton, '38, of Lexington to **Richard Marshall Rankin**, ex-student, also of Lexington. Mrs. Rankin is a member of Kappa Delta sorority. Mr. Rankin is connected with the Lexington Cigarette Service Company. They will make their home in Lexington.

Irma Virginia Robinson, '37, to **Charles Pierce Reeves**, '37, both of Lexington. Mrs. Reeves was a member of Phi Beta, Theta Sigma Phi, Chi Delta Phi, Mortar Board, Cwens and was president of the Association of Women Students. Mr. Reeves was a member of Triangle fraternity, Lamp and Cross, and president of Tau Beta Pi, honorary engineering fraternity. Mr. Reeves is plant engineer with the Lexington Telephone Company.

Anna Mae Wilson to **Forrest Gregory**, ex-student of Lexington. Mr. Gregory is connected with the Montgomery Ward & Company of

Lexington. They will make their home at 309 Bassett avenue, Lexington.

Edna Davis, '34, of Lexington to **Marion Cogar Roddy** of Midway, Ky. Prior to her marriage Mrs. Roddy taught school in Covington for a number of years. Their home will be in Corbin, Ky., where Mr. Roddy is engaged in business.

Leslie Mae Todd to **Alvin F. Cox**, '36, both of Lexington. Their home will be in Lawrenceburg, Ky., where Mr. Todd is employed by the Anderson County A. C. A.

Mary Margaret Wolf, '38, of Lexington, to **William G. Craig**, ex-student, of Middletown, Ohio. Mr. Craig is a member of Delta Chi fraternity. They will live in Bowling Green, Ky., where Mr. Craig is connected with the D. T. Davis Company.

Dorothy Frances Curry of Carlisle, Ky., to **Robert Bernard Hensley**, '36, of Burlington, Ky. Mr. (Continued on Page Six)

Wildcats' Coaching Staff for 1938



From left to right are Freshman Coach Gene Myers, Varsity Coach Frank Moseley, Head Coach Ab Kirwan, Varsity Line Coach and Athletic Director Bernie Shively and Freshman Coach Joe Rupert.

Kentucky Alumnus

Official Organ of the Alumni Association of the University of Kentucky published quarterly on the campus of the University, at Lexington. Subscription to non-members, \$1.00, to members of the Association, 50 cents. Membership in the Association includes subscription to the Alumnus.

Entered as Second Class Matter at the Post Office at Lexington, Ky., May 22, 1929, under the act of March 3, 1879.

ROBERT K. SALYERS Editor
ODIS LEE HARRIS Managing Editor
MRS. ETHEL RIX Business Manager

VOL. IX September, 1938 No. 1

Graduate of '38 Teaches In France

C. Hal Albro, Jr., '38, of Caneyville, Ky., has accepted an assistantship at the Lycee de Garcons de Bourges for the year 1938-39. The assistantship was granted through the Institute of International Education, New York City.

Mr. Albro majored in Romance languages at the University and is teaching English at the French school which was founded in 1505. He is a member of Phi Beta Kappa.

He sailed for Europe September 13.

Summer Graduates Are Guests Of Association, Summer Session

Students receiving degrees from the summer commencement at the University of Kentucky were guests of the Alumni Association and the Summer Session at a dinner given at the Lafayette Hotel Thursday, August 18.

Dr. Jesse E. Adams, director of the Summer Session, presided. Greetings on behalf of the class were given by E. Garland Ray, Huntington, W. Va., and G. R. Boyd, Barbourville, Ky.

The complete program follows: Toastmaster, Dr. Adams.

Vocal selections, Mary Louise McKenna, "Two Little Stars" and "Danube So Blue." Alice Robertson at the piano.

Greetings, Albert Dennis, "Ab" Kirwan, head football coach, A.B., '26.

Response, E. Garland Ray, LL.B., '38, and G. R. Boyd, M.A., '38.

"On, On, U. of K." ensemble, directed by Alexander Capurso, Ph.D., '38.

Address, Harper Gatton, member board of trustees.

20 UK Alumni Clubs

Alumni clubs of the University of Kentucky to date number twenty. The goal of the Alumni Association for 1938-39 is "Fifty Active Alumni Clubs by the Fiftieth Anniversary of the Association, June, 1939."

A list of clubs, presidents follow: Ashland, Ky., Arthur T. Bryson; Atlanta, Ga., Robert Lee Porter; Birmingham, Ala., Arthur B. Haswell; Bourbon County, Ky., William Blanton; Buffalo, N. Y., John W. Gudgel; Bowling Green, Ky., Charles Taylor; Chicago, Ill., Charles H. Unger.

Cleveland, Ohio, W. Crawford Bewlay; Clark County, Ky., John Stevenson, Jr.; Covington, Ky., F. W. Dempsey; Harlan, Ky., J. Ray Rice; Kansas, Charles G. Blakley; Lexington, Ky., Marguerite McLaughlin.

Louisville, Ky., Edd R. Gregg; New York, N. Y., Dr. J. Harry Clo; Owensboro, Ky., Beckham Robertson; Paducah, Ky., Adrian Terrell; Philadelphia, Penn., L. C. Davidson; Pineville, Ky., R. H. Barker; Washington, D. C., Capt. Elbert DeCoursey.

Tear out and mail with check to Manager Football Ticket Sales, University of Kentucky, Lexington

UNIVERSITY OF KENTUCKY APPLICATION FOR HOME GAME FOOTBALL TICKETS RESERVED SEATS 1938

Name

Address

I hereby apply for the following reservations:

Oct. 1—Oglethorpe	- - -	No. desired @ \$1.25	\$
Oct. 8—Vanderbilt	- - -	No. desired @ \$2.50	\$
Oct. 15—Washington & Lee	- - -	No. desired @ \$2.00	\$
Oct. 29—Alabama	- - -	No. desired @ \$3.00	\$
Nov. 12—Clemson	- - -	No. desired @ \$2.00	\$
		Registry fee	- - -	\$20

TOTAL AMOUNT ENCLOSED. \$

(To the above prices the 10% Federal Tax has been added.)

Indicate your seat preference by placing an X in the parentheses opposite your choice. Leave this blank if you wish to be given the best seats available.

North () High ()
South () Low ()

Athlete Loses Leg

William S. King, ex-student, 319 Clay, Lexington, a Wildcat basketball star in 1921 is recovering after the amputation of his right leg after having suffered from a blocked artery for over a month.

King scored the deciding point that won the first Southern Inter-Collegiate Athletic Association tournament for Kentucky in 1921.

In the final game of the tournament, Kentucky and Georgia were tied at 19-all when the regular playing time ended. However, a Kentucky player was fouled just before the gun was fired. King who was selected to try for the point made it good and Kentucky won the game.

Smokestack Is Torn Down

The old ivy-covered smokestack, 85 feet high, which had towered over the campus since 1882 has been torn down by WPA workmen. Pictures in past Kentuckians bore mute testimony to its beauty as almost every issue of the yearbook featured photographs of the old stack—in late spring when the ivy leaves made it one mass of green—in winter when patches of snow hung on its vines.

The heating plant served as the central plant for seven school buildings until it was replaced last October by the new plant that now serves the entire campus.

The structure housing the machinery of the old plant will also be razed and the ground where the plant stood will be converted into a lawn.

Boosters' Clubs

(Continued from Page One)

der the supervision of the University.

There are hundreds of jobs on the campus that can be performed by the athletes, such as cutting lawns, keeping the football field clean, washing windows and other such jobs.

The size of the Boosters' Club fund determines just how many athletes may participate in the fund. Thus the larger the fund the more of state's athletic talent will be attracted to the University, and the larger the athletic squads will be.

Each member of the Boosters' Club receives a Wildcat Boosters' Club membership card and button. They are also the only guests at a picture show held in the gymnasium during the week following each game in which the Wildcats participate. These movies will be of the

1938 Football Roster			
Centers	Wt.	Yr.	Home
Hinkebein, Sherman	200	3	Louisville
Black, Harold	195	3	Covington
Bailey, Joseph	190	1	Paducah
French, Melvin	190	1	Melrose, Ill.
Guards			
Spickard, Thomas	190	2	Princeton
Vires, Pete	195	2	Louisville
Palmer, Robert	195	1	Mt. Sterling
Willoughby, Emmett	193	1	Winston, Georgia
Fritz, Edward	183	2	New Britain, Conn.
McEneely, Bernard	185	1	Chicago, Ill.
Parda, Alex	180	2	New Britain, Conn.
Huddleston, Charles	180	1	Benham
Tackles			
Brown, Harry	200	3	Paint Lick
Linden, Luther	220	2	Blue Diamond
Eibner, John	215	1	Pittsburgh, Pa.
Jacobs, Ed	230	1	Paducah
Gamble, Lawrence	195	1	Earlington
Reed, Walter	195	1	Paducah
Ends			
McCubbin, William	185	2	Louisville
Gholson, Edward	190	1	Paducah
McCarthy, John	180	1	Chicago, Ill.
Martin, Charles	178	1	Harlan
Hardin, James	180	1	New Albany, Ind.
Scott, Neal	175	1	Birmingham, Ala.
Tognocci, George	175	1	Cincinnati, Ohio
Spears, Lawrence	200	1	Ceredo-Kenova, W. Va.
Quarterbacks			
Shepherd, Joseph	169	2	Louisville
Jackowski, Ralph	185	2	Chicago, Ill.
Ramsey, Lloyd	170	1	Somerset
Hammond, Claude	185	1	Williamson, W. Va.
Halfbacks			
Combs, Carol	173	1	Hazard
Zoeller, David	185	1	New Albany, Ind.
Wiegand, William	193	1	Louisville
Curtis, Fred	175	2	Nashville, Tenn.
Powell, Donald	195	1	Chicago, Ill.
Davis, Dameron	165	3	Dayton
Johnson, Bernard	150	1	Lexington
Fullbacks			
Mason, Chester	165	1	Newport
Carnes, Wilce	190	2	Cincinnati, Ohio
Ishmael, Charles	195	1	Pikeville

Wildcat's games and no one except members of the various Wildcat Boosters' Clubs will be permitted to see them.

Many alumni have written in expressing their endorsement of such a program. However, membership in the Wildcat Boosters' Clubs is not limited to University of Kentucky Alumni but to anyone who is interested in seeing Kentucky develop its new athletic program.

Wildcat Boosters' Clubs to date have been organized in Owensboro, Morganfield, Paducah, Madisonville, Hopkinsville, Ashland, Pineville,

Hazard, Lexington, Covington, Winchester, and Louisville.

Alumni and friends of the University who are interested in becoming members of the Wildcat Boosters' Club are invited to write either the Alumni Office, or the Department of Athletics, University of Kentucky.

Every Boosters' Club member will know that he has had a part in helping the Wildcats grow into a football power in the South.

And just think—in the near future the Wildcats may "bump off" Alabama.

Wildcats' Captain

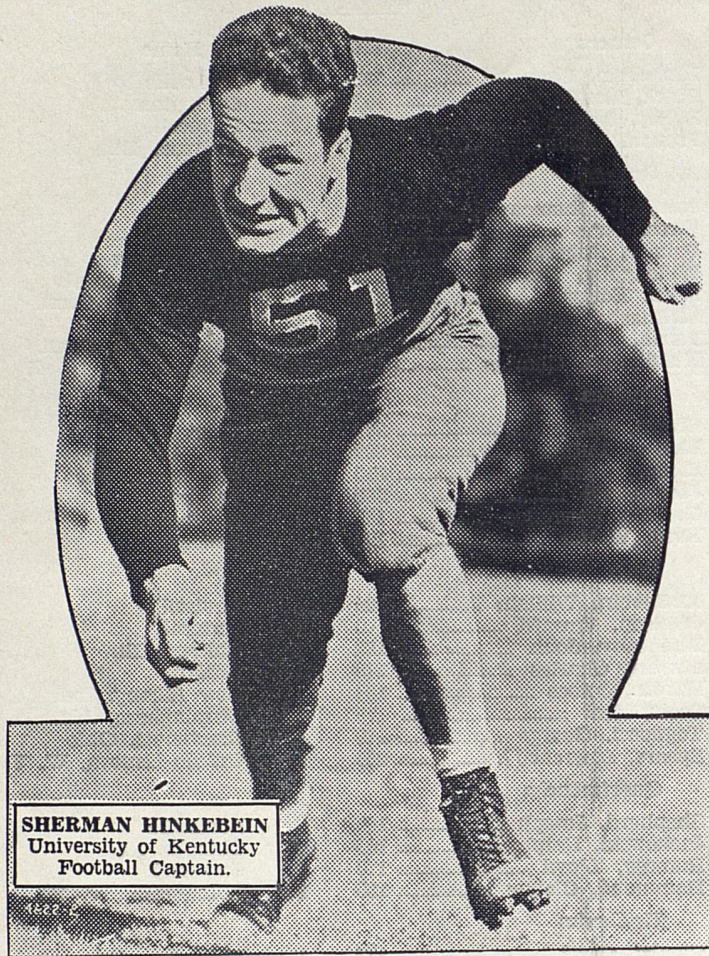

SHERMAN HINKEBEIN
University of Kentucky
Football Captain.

Principal reliance of Coaches Ab Kirwan and Bernie Shively in the line this year is Captain Sherman Hinkebein, rated as one of the best centers in the South.

Alumni Weddings

(Continued from Page Three)

Hensley was a member of Lambda Chi Alpha social fraternity and is at present legal adviser of the Unemployment Compensation Commission in Frankfort. He is also a member of a law firm in Louisville. They will be at home in Crestwood, Lyndon Lane, Frankfort.

Prudence Blackburn Mason of Frankfort, Ky., to James Samuel Darnell, Jr., '25, of Louisville. Mr. Darnell was a member of Kappa Alpha social fraternity and president of Strollers. He is connected with the Kendall Company, Realtors, Louisville. Their home will be at Green Tree Manor apartments on Frankfort Avenue.

Louise Whitney Wiggins to Frank Johnson Hays, ex-student, both of Winchester, Ky. Mr. Hays was a member of Sigma Chi. They will make their home for the present with the bride's parents in Win-

chester where Mr. Hays will resume his pre-medical studies at Kentucky Wesleyan College.

Maona Fern Shinkle, '37, to James Clifton Eaves, '35, both of Lexington. Mrs. Eaves holds a position in the University of Kentucky library and Mr. Eaves is teaching in the Lexington city schools. They will live in Lexington.

Mary Virginia Creal to Fillson Latham Speiden, Jr., ex-student, both of Louisville. Mr. Speiden is a member of Sigma Nu fraternity and is at present connected with the Prudential Life Insurance Company. Their home is at 1229 Bates Court, Louisville.

Fannie Blaine Rutherford, '38, to Odis Lee Harris, '38, both of Lexington. Mr. and Mrs. Harris are connected with the University of Kentucky, she with the Carnegie Music Foundation and he with the Alumni Office. Their home is at 339 Clifton, Lexington.

Jane Allen Webb, '36, of Lexing-

Numerous Changes Have Been Made On Campus Since June

Numerous changes have taken place on the University of Kentucky campus since last June.

The Alumni Office has moved from the lower level of the Administration building to its new suite of rooms in the Student Union building.

One of the largest departmental moves has been that of the botany department which formerly occupied the first floor of White hall, and is now located in the second floor of Norwood hall. Norwood hall was formerly the home of the Department of Mining Engineering which now occupies the west wing of the new engineering quadrangle. The College of Commerce now has use of the entire White hall.

Civil engineering has been moved from Pence hall to the south wing of the new engineering quadrangle, and the University Commons, heretofore housed on the third floor of McVey hall, now occupies the lower floor of the new Student Union. The University radio studios, at present housed in the east wing of the art center on Euclid avenue, will be moved to the space formerly occupied by the Commons, as soon as adjustments are made in the floor space.

The basement floor of McVey hall is being remodeled to accommodate the offices of the Kentucky Kernel. The new Kernel press, purchased last year, has been placed in what was the old boiler room in McVey hall. The faculty club rooms, formerly on the third floor of McVey, will be moved to the old Patterson residence on the campus, until recently used as a woman's building, but abandoned with the completion of the Student Union, which now houses all student activities.

(Continued on Page Seven)

ton to Isaac Miller Moore, '37, of Chicago, Ill. Mrs. Moore while at the University was a member of Kappa Delta social sorority. Mr. Moore was a member of Delta Tau Delta, O. D. K., and Phi Beta Kappa. Mr. Moore is working in the comptroller's office of Marshall Fields, Chicago. Their home address is 7607 Kingston avenue, Chicago.

Audrey Leitch of Greensboro, N. C. and Coral Gables, Fla., to Albert Wilson Bryan, ex-student, of Lexington. Mr. Bryan, a member of Sigma Nu fraternity, is connected with the Security and Bond Company of Lexington. Their home is in Preston Arms.

"4" and "9" Will Return on 50th Anniversary

From Abroad



Dean W. S. Taylor has returned from a year's study of educational methods in England. He has resumed his duties as dean of the College of Education.

Reunion exercises in June of 1939 for classes ending in "4" and "9" will mark the fiftieth anniversary of the Alumni Association. It was on the afternoon of June 4, 1889 that sixteen graduates of the state college of Kentucky met and organized an Alumni Association by adopting a constitution and electing officers.

The first president of the Association was Dr. A. M. Peter, a graduate of 1880. Dr. Peter is connected with the Agricultural Experiment Station, Lexington.

Besides Dr. Peter, there are two other officers living who were elected for service during the first year of the Association. These are G. T. Gess, '85, and C. S. Graves, '84, all of whom served on the Executive Committee.

Class lists for reunion classes of "4" and "9" will be compiled very shortly and these will be sent to respective class members. Class secretaries will soon begin to correspond with class members giving news notes about the classes and telling of developments regarding their reunion.

"Fifty Alumni Clubs by the Fiftieth Anniversary of the Association" is the slogan of the Association for this year. To date there are twenty alumni clubs in organization in Kentucky, Alabama, Georgia, New York, Illinois, Ohio, Kansas, Pennsylvania, and Washington, D. C.

The Alumni Office will be glad to offer full cooperation in organizing alumni clubs. Correspondence in regard to same is invited.

A complete list of University of Kentucky Alumni Clubs with their presidents appears on page four.

Death Comes To Trustee Member

Robert Greer Gordon, age 59, Louisville attorney and member of the board of trustees and the executive committee of the University of Kentucky, died at his home Monday, September 12.

He was appointed to the University Board of Trustees in 1916 and had served continuously on the board since that time. He had been a member of the University Executive Committee for 18 years.

The members of the 1936 All-Kentucky team who are on the Wildcat squad are Junie Jones and Bill Tucker, both backs and from Louisville Manual.

BASKETBALL SCHEDULE 1938-1939

- Dec. 10—Southwestern at Memphis.
- Dec. 17—Cincinnati at Lexington.
- Dec. 21—Washington and Lee at Lexington.
- Jan. 4—Long Island at Madison Square Garden.
- Jan. 6—St. Josephs at Philadelphia.
- Jan. 14—Notre Dame at Louisville.
- Jan. 21—Tennessee at Lexington.
- Jan. 28—Alabama at Birmingham.
- Jan. 30—Vanderbilt at Nashville.
- Feb. 4—Marquette at Lexington.
- Feb. 8—Xavier at Cincinnati.
- Feb. 11—Alabama at Lexington.
- Feb. 13—Mississippi State at Lexington.
- Feb. 18—Tennessee at Knoxville.
- Feb. 21—Xavier at Lexington.
- Feb. 25—Vanderbilt at Lexington.
- March 4—Marquette at Milwaukee (tentative).

University Changes

(Continued from Page Six)

The Department of Hygiene and Public Health, which for many years has occupied the first floor of Neville hall, has been moved into the building which at one time was the home of the chemistry department, and which, in later years, has been occupied by the College of Law. This building was vacated with the completion of the new law building and has been under the process of reconstruction for the use of the hygiene department. Dr. Lyle Croft, assistant to the dean of the College of Arts and Sciences, has moved from the 4th floor of the library to the lower level of the Administration building.

With the completion of the Student Union in the spring, the University Y. M. C. A. and Y. W. C. A. moved to that building, the Y. M. C. A. vacating the second floor of Barker hall, which building also contains the Department of Military Science, thus leaving additional space for the military department. This department now occupies the whole building including the additional wing being constructed on the east end of Buell armory.

Death Claims

Merry L. Pence

Merry Lewis Pence, age 84, and professor emeritus of the University of Kentucky since 1929, died at his home at 635 Maxwellton Court, Lexington, September 13.

Professor Pence was the sole member of the graduating class of 1881 and the last person to be graduated from the old university whose buildings were located in the present Woodland park. He served as head of the physics department from 1894 until 1914.

Professor Pence was recently honored when the University Board of Trustees approved the name of "Pence hall" for the physics building.

Following his retirement July 1, 1929, he compiled a history of the University which he completed just one week before his final illness. He had been ill for four weeks prior to his death.

He is survived by his wife, the former Belle Kelly, three sons, four daughters, and two sisters.

Bob Scholtz, freshman end, is a son of Louisville's Mayor Joe Scholtz and a brother of "Ticky" Scholtz who was a member of the varsity squad for two years.

HELP! HELP!

—THAT'S WHAT WE BOTH GET IF YOU FILL IN AND MAIL THE BLANK BELOW

You help us by supplying the information needed to bring alumni records up to date. Files in the Alumni Office should include your latest address, what you are doing, and other information.

The membership plan helps you to keep in touch with friends and classmates and with your University. Although alumni dues remain at only \$1 for the year 1938-39, active members will receive an issue of *The Kentucky Kernel* each week during the school year. In addition to regular football "dope," campus news, features, and so on, the alumni edition will contain a column devoted exclusively to alumni news.

Incidentally, your check for dues and contributions to the Alumni Fund help us pay for *The Kernel* and other material we send to help you keep up with what's going on. Be sure to mail the address blank, however, whether you send dues for active membership now or not. Thanks!

ALUMNI ASSOCIATION — UNIVERSITY OF KENTUCKY
LEXINGTON

Fill in and Mail to U. K. Alumni Association, Lexington, Kentucky

To the Alumni Office: Enclosed is remittance to cover:

Alumni Dues for 1938-39 \$1.00

This amount makes you an active member entitled to all privileges, including the weekly alumni edition of the *Kentucky Kernel* during the regular school year.

Alumni Fund Gift

This is your contribution to the Association and the University for extension and development of alumni activities during the year. It is a tangible expression of your loyalty and support.

Total Amount Enclosed \$.....

(Be sure to fill in name and address below. Make checks payable to U. K. Alumni Association.)

ADDRESS BLANK

Name Date.....
Class.....

(If married woman, give maiden name)

Residence Address

Business Address

(Check address preferred for alumni mailings)

Occupation
(Please be explicit, thus: Engineer for Jones and Co., Contractors)

Married To

(Full name. If former U. K. student, give class.)

k
Vol
In
War
Griff
*Kat
Thir
*E.
Dick
W
T
with
now
but
son
of t
tuck
Nor
to v
cont
gam
wou
brea
O
Ken
over
Con
scor
enc
fail
thes
N
M