

KENTUCKY

VS POLAND /Nov. 26, 1978



Souvenir Program \$1.00

Est. Price \$.95 Tax \$.05



University Archives
Margaret I. King Library - North
University of Kentucky
Lexington, Kentucky 40506

Crescent Farm

3800 Bryan Station
Lexington, Kentucky



IMC Coal
Lexington, Kentucky



A Subsidiary of International Minerals & Chemical Corporation

WILDCAT TIPOFF

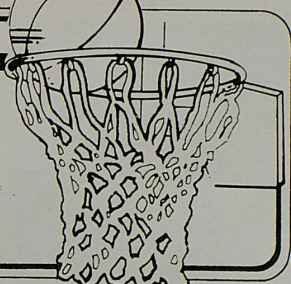

- 2 **Governmental Officials**
Governor of the Commonwealth—Julian M. Carroll and Mayor of Lexington-Fayette County Government—James G. Amato and the Urban County Council.
- 4 **University of Kentucky**
President Dr. Otis A. Singletary and Athletic Director Cliff Hagan; UK's athletics department and coaching staff.
- 7 **1978 NCAA Champions**—12 players that comprise the current national champions.
- 22 **Feature of the Week**—A look at the world of Kentucky basketball.
- 24 **Scorecard**
Keep up with the action—tally field goals, free throws and personal fouls.
- 33 **Opponent**
Meet tonight's visiting team, coaches, and players. Also, here is general information about the school and its administration.
- 40 **The Last Time, SEC This Week**
An account of Kentucky's most recent game with tonight's opponent and a schedule of SEC action.
- 41 **UK Sports Information Department**
When you need information about Kentucky athletics, Russell Rice and Jack Perry have the answers.
- 46 **Code of Sportsmanship**
The Student Government Association of the University of Kentucky has adopted six rules of conduct for intercollegiate athletics.
- 47 **Rupp Arena**
Arena diagram and information on first aid, cardiac care, lost and found, gate information, court regulations, public address and general ticket policy.

WILDCAT TIPOFF, The official Lexington Center program for University of Kentucky basketball, is published by Lexington Productions, Inc., 120 Kentucky Avenue, Lexington, Kentucky 40502. Telephone: 233-3533.

Leo's Oyster Bar

825 Lane Allen Road
& 2012 Regency Road
Lexington, Kentucky



Better salads
than most folks
make at home.

Southern Salads
807 Floyd Dr.
Lexington, KY 252-2732



JULIAN M. CARROLL
Governor of the
Commonwealth of Kentucky

JULIAN MORTON CARROLL became Kentucky's 58th governor on December 28, 1974, succeeding Wendell H. Ford, who was elected to the U. S. Senate. Carroll then won a full four-year term in the 1975 general election.

Born in McCracken County in 1931, he attended Paducah Junior College after graduating from Heath High School. He was graduated from the University of Kentucky in 1954 and received his law degree from UK in 1956. Before becoming governor, Carroll served three years as lieutenant governor and ten years as a member of the Kentucky House of Representatives.

He is currently chairman of the National Governors' Association, the first Kentucky Governor to hold that post. He is an active member of the Optimist Club and a former Jaycee. He attained the highest office in Kentucky for laymen of the Cumberland Presbyterian Church in 1966-77 when he was named moderator of the Kentucky Synod.

The Governor and his wife, Charlann, have four children.

JAMES G. AMATO
Mayor
Lexington-Fayette
Urban County Government

JAMES G. AMATO took office as mayor on January 2, 1978. In doing so, he became the second mayor of the consolidated city and county governments.

A native of Lexington, Amato has been a practicing attorney since 1964. He is a member of the Fayette County Bar Association, the Kentucky Bar Association, and the Kentucky Law Enforcement. He formerly held positions as Alcoholic Beverage Control Commissioner for the Commonwealth of Kentucky, Director of Citizens for Judicial Improvement, Inc., Municipal Court Judge and City Prosecutor.

As chief executive of the Lexington-Fayette Urban County Government, the mayor is authorized to supervise, administer and control all departments of government.

The mayor is elected on a non-partisan ballot every four years. He is assisted principally by the Chief Administrative Officer and commissioners of the six departments.



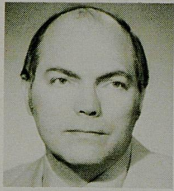

JIM TODD
At-Large,
Vice Mayor



ANN ROSS
At-Large



DON BLEVINS
At-Large



O. M. TRAVIS
District 1

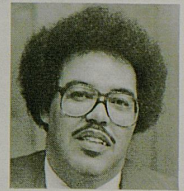

BOB FINN
District 2

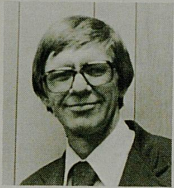

JOE JASPER
District 3



ANN GABBARD
District 4



MARY MANGIONE
District 5



HARRY REAMS
District 6



ELEANOR LEONARD
District 7

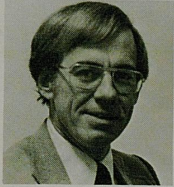

BILL LYONS
District 8



BILL RICE
District 9



JAMES WILHITE
District 10



PAUL ROSE
District 11

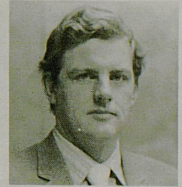

DAVID MOSSBROOK
District 12

BC&T
BANK OF COMMERCE
and Trust Co.

**GOOD THINGS ARE HAPPENING
BECAUSE YOU'RE IMPORTANT
TO US.**

- Installation and Commercial Loans
- Estate and Trust Department
- Regular Checking
- Drive-in Windows
- Free Parking
- Savings

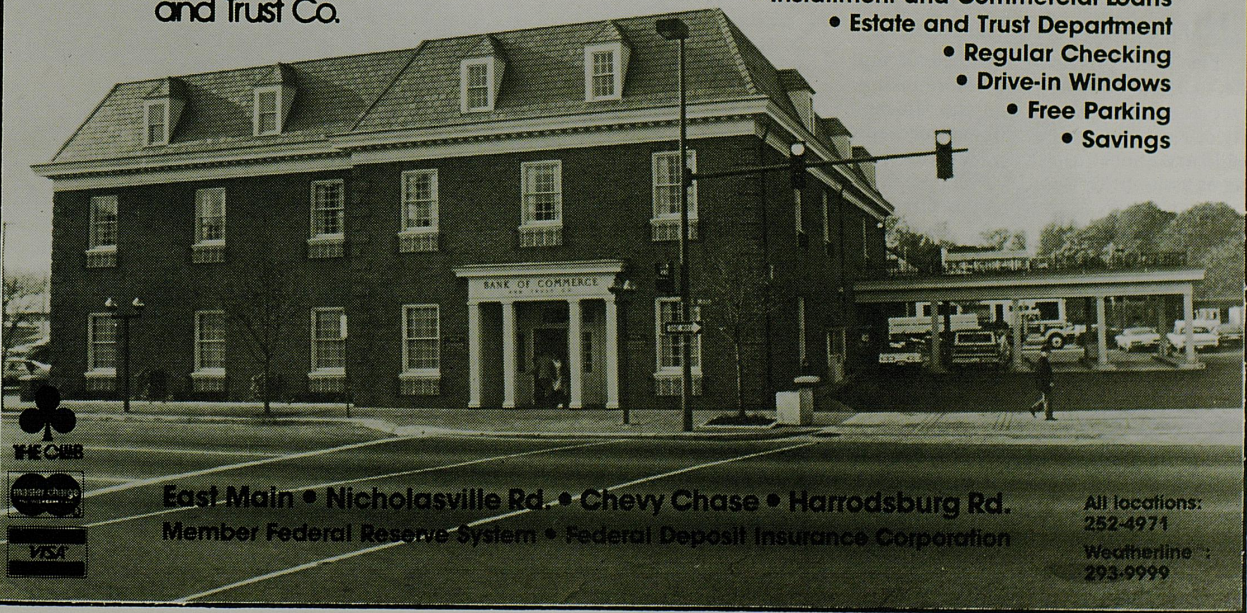

East Main • Nicholasville Rd. • Chevy Chase • Harrodsburg Rd.
Member Federal Reserve System • Federal Deposit Insurance Corporation

All locations:
252-4971
Weatherline :
293-9999

University of Kentucky

Dr. Otis A. Singletary University of Kentucky President

Now in his ninth year as president of the University of Kentucky, DR. OTIS A. SINGLETARY is a Mississippian whose route to the Bluegrass State curled through Louisiana, Texas, North Carolina and Washington, D. C.

He came to Lexington from a position as University of Texas vice-chancellor for academic affairs. Previously, in Washington, he had been director of the U. S. Job Corps in the early stages of its development before moving to the American Council on Education as vice-president. He had gone to the capital in 1964 after three years as chancellor of the University of North Carolina at Greensboro.

The UNC appointment terminated Dr. Singletary's first association with the University of Texas, this a seven-year stay that saw him, as a young historian, rise rapidly in rank from instructor to full professor and begin the shift to administrative work, first as associate dean and later as assistant to the president.

The Kentucky president, and his wife the former Gloria Walton, met when both were students at Millsaps College. He later earned master's and doctoral degrees at Louisiana State. The Singletarys have two daughters, Bonnie and Kendall, and a son, Scott.

Cliff Hagan Director of Athletics

"I've been preparing for this all my life," CLIFF HAGAN said before taking over as athletics director at the University of Kentucky in 1975. Hagan succeeded Harry Lancaster as director after serving as assistant director for three years.

Hagan's path to the athletics directorship began in Owensboro, Kentucky, where he established a then state high school tournament record of 41 points in leading Owensboro to victory over Lafayette in the championship game of the 1949 high school tournament.

At UK, he played on teams that won 86 of 91 games and an NCAA championship (1951). The 1954 team, undefeated in 25 games, elected not to participate in the national tournament.

Under his leadership, the UK athletics department continues to develop success in all areas of endeavor including a strong dedication to the academic well-being of the athletes.



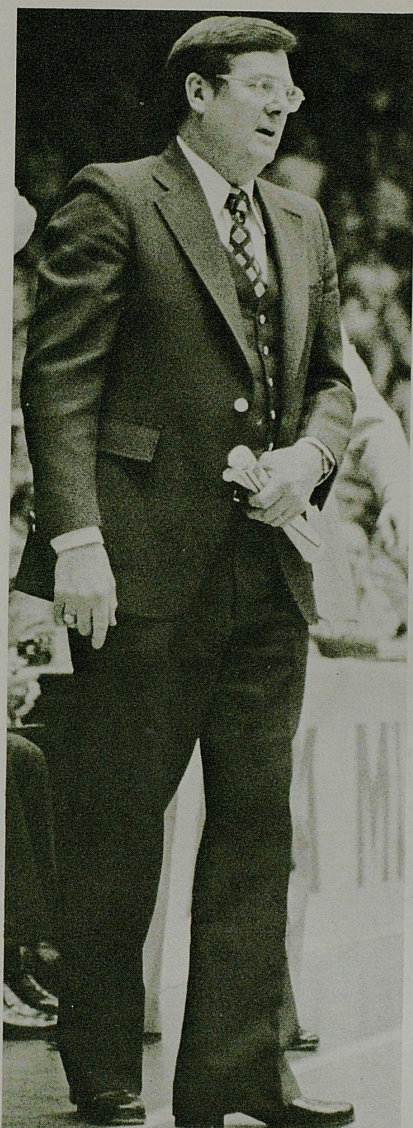

JOE B. HALL

*Joe B. Hall
University of
Kentucky Wildcats
Head Basketball Coach*

JOE B. HALL is beginning his seventh season as mentor of the Wildcats, coming off a year in which his senior dominated team captured the 1978 NCAA Championship. Since becoming head coach in 1972, succeeding the legendary Adolph F. Rupp, Hall has accumulated a record of 135 wins against 42 losses. His eleven year coaching record stands at 211-98. Broken down, it shows a 57-50 five year mark at Regis College, a 19-6 record at Central Missouri, and a 135-42 record at UK.

Hall became Rupp's top assistant in 1969 when Harry C. Lancaster was named athletics director. His record as freshmen coach was 60-15, including an undefeated (22-0) season (1971-72) which resulted in the Kittens being crowned National Freshmen Champions by Basketball News.

A popular personality on the clinic and convention circuits, Hall also has had much international exposure. In addition to the Globetrotters tour in 1951, and the "Down Under" tour in 1974, he has helped conduct basketball clinics for the U. S. Army in Anchorage and Fairbanks, Alaska (1968) and at Ramstein Air Base in Frankfurt, Germany and the RAF Base at Mildenhall, England in 1975. He also was Olympic Trials coach under Hank Iba at the Air Force Academy in July 1972 and was a member of the 1976 Olympic Basketball Committee. In 1978 he coached the U.S.A. team that hosted the first International Invitational Tournament.

LEONARD HAMILTON is beginning his fifth year at Kentucky after serving three years as assistant coach at Austin Peay. An outstanding recruiter with seemingly tireless energy, Hamilton has contributed heavily to maintaining a high level of young talent at UK. Specializing in coaching defense, Hamilton has had a positive impact on Wildcat defensive

JOE DEAN, JR., played against the Wildcats for three years at Mississippi State University, before serving as Bulldog assistant coach while earning a masters degree in physical education. An outstanding student, Dean was named to the 1976 Academic All-SEC second team. A native of Baton Rouge,

philosophy. A native of Gastonia, N. C., he lettered three years in football and twice in basketball. An outstanding collegiate player, he starred at Gaston Community College in Dallas, N. C., and at University of Tennessee-Martin. He is married to the former Claudette Hale. They have a son, Lenny, 7.

La., he attended Baton Rouge High School where he earned letters in basketball and football. In addition to regular coaching duties with the Wildcats, Dean's primary responsibilities will be recruiting and scouting. He is married to the former Ellen Elizabeth Anger of Jackson, Miss.



DICK PARSONS

DICK PARSONS, in his seventh year as Joe B. Hall's No. 1 assistant, returned to the University as baseball coach in 1969. Before giving up his position to join the basketball staff on a full time basis, he molded a baseball team (1971) which established or tied 15 school records. He is a graduate of UK where he played guard under former Coach Adolph F. Rupp.

Parsons came to the University in 1958 after an outstanding career as a four-sports star at Harlan High School, where he had a three-year basketball scoring total of 1,276 points.

He was a two-time (1960-61) recipient of the coveted A. B. Chandler award, given annually for the player best exemplifying the qualities of leadership, scholarship, character and ability. Only four other Wildcats have twice been so honored since the award was originated in 1951.

He is married to the former Celia Cawood of Harlan. They have a daughter, Kathy, and a son, Ed.

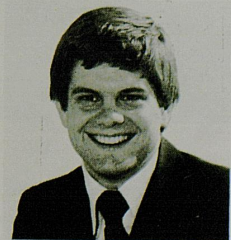

FRANK HAM Assistant Director of Athletics

FRANK HAM became Assistant Director of Athletics in July 1975 soon after Cliff Hagan succeeded Harry C. Lancaster as Director of Athletics.

A native of Scranton, Pa., Ham came to the University in 1969 as Administrative Assistant to football coach John Ray, and was reassigned to the Athletic Director's staff in 1972 when Ray resigned.

SUSAN FEAMSTER Assistant Director of Athletics

SUE FEAMSTER joined the athletics association July 1 with the merger of the men's and women's programs. Feamster had been the director of women's athletics prior to her appointment as assistant director of athletics.

A native of Frankfort, she came to the

LARRY IVY Assistant Director of Athletics For Finance

Adding a new dimension to UK athletics was the appointment two years ago of LARRY IVY as Assistant Director of

Ham graduated from high school at Niles, Michigan, and completed his undergraduate work at Olivet College. He did graduate work at Indiana University and coached high school football and track at John Adams High in South Bend in 1944-46 and then returned to Olivet as athletic director and head football and basketball coach.

In 1962, he became assistant to the president at Olivet, with responsibilities in public and alumni relations. He was in private business from 1954 until 1968.

University as a graduate student in 1970, was named assistant director of campus recreation in 1972 and director of women's athletics in 1974.

Feamster graduated from Franklin County High School where she was an outstanding tennis player and athlete. While in college she earned letters in tennis, field hockey, basketball and track from Indiana University and Kentucky State University, where she earned her B.S. degree and graduated with honors.

Athletics for Finance.

Ivy, who came to the University as Director of Housing in 1969, is involved primarily with the administration and management of financial aspects, and develops and initiates policies for accounting procedures and related business management activities of the department.

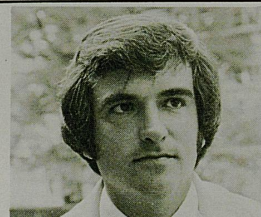
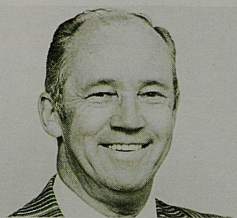

Thinking about printing? **Think Thoroughbred Press**

Think Thoroughbred Press for brochures, programs, magazines, pamphlets, annual reports, etc. We've printed the NCAA Basketball program, Keeneland programs, UK Basketball programs, Lexington magazine and we can do the same good job for you. For printing excellence, think Thoroughbred Press.

Thoroughbred Press • 904 N. Broadway • Lexington, Kentucky 40578 • Phone (606) 252-6681



1978 NCAA CHAMPIONS



Your hosts:
Gina & Tony Tennerino

Superb Italian & American Cuisine

(606) 233-7274
100 S. Mill • Lexington, Ky. 40505



1978-'79 Wildcat Cheerleaders

Members of the University of Kentucky varsity basketball cheerleaders are from left, kneeling, Dan Kendig, Jennifer Parks and Barbara Betts. Standing are Richard Polk, Bill Blount, Dana Emberton, Cathy Caudill, Wildcat Terry Barney, Renee Mussetter, Paula Sumner, Jeff Collins, and in back, Jeff Fossett. Not pictured is Darrell Fisher.

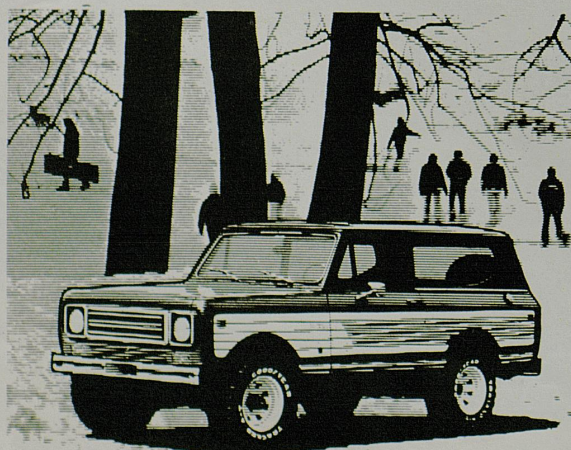

**International Scout® . . .
Anything less is just a car.**

Scout® II . . . “sixth man” for #1 Wildcats and their fans!

If you're looking for dependable transportation, for everyday work or play, an International Scout can certainly fill your order. Scout vehicles are not only smooth on the highway, but solid performers both off-road and in the snow. The same 4x4 power that tamed the Baja can be yours in one of our four exciting models. See your local International Dealer . . . TODAY . . . for the deal that can put you behind the wheel of a 1979 International Scout.

International Harvester Co.
976 New Circle Road
Lexington, Kentucky 40505
(606) 255-0757

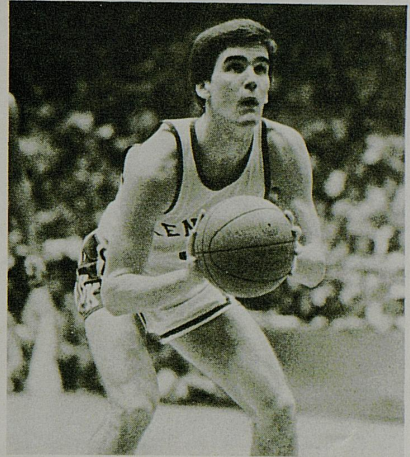

KYLE MACY

Position: Guard
 Class: Junior
 Height: 6'3"
 Weight: 180
 Age: 21
 Major: Business Administration

4

ALL OVER "WILDCAT COUNTRY" GTE HAS A DOZEN CONVENIENT TELEPHONE STORES

NOW OPEN

1. Lexington Mall
2. Flemingsburg
3. Berea
4. Lebanon
5. Monticello
6. Nicholasville
7. Versailles

WITH MORE TO COME

8. Leitchfield
9. Liberty
10. Grayson
11. Russell
12. Columbia

AND OUR 8 DISTRICT OFFICES TOO

GTE
GENERAL TELEPHONE

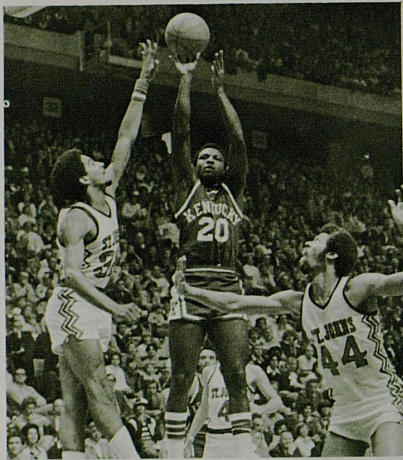

DWANE CASEY

Position: Guard
 Class: Senior
 Height: 6'2"
 Weight: 195
 Age: 21
 Major: Arts and Sciences

20



Our 82nd Year

**JOE
 ROSENBERG**

We Buy & Sell
DIAMONDS

*Purchase Diamonds from
 Men Who Know Diamonds*

126 South Upper • Lexington, Kentucky

**SAVINGS
 SERVICE • SELECTION**



LIFE TIME GUARANTEE

If defective this tape will be replaced or refunded at your option with receipt.

- Disco
- Country
- Easy Listening
- Classical
- Rock
- Jazz
- Soul
- 45's

**VARIETY
 RECORDS**

Lexington, Ky.
 Turfand Mall
 2079 Harrodsburg Rd.
 (606) 278-2815

Louisville, Ky.
 The Mall
 5000 Shelbyville Rd.
 (502) 893-5984



TRUMAN CLAYTOR

Position: Guard
 Class: Senior
 Height: 6'1"
 Weight: 178
 Age: 21
 Major: Arts and Sciences

22

CHEVY CHASE PLACE

866 East High Street • Lexington, Kentucky



CLARA'S
Restaurant

SUPERHAIR
Custom Haircutting

Karkouti
 Oriental Gallery
Oriental Rugs

Heinsmith
Antiques

shoppers village liquors
Liquors

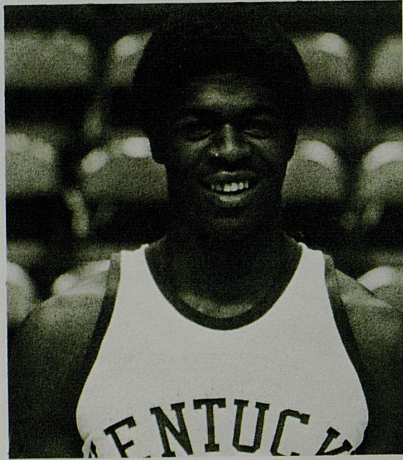

DWIGHT ANDERSON

Position: Guard
Class: Freshman
Height: 6'3"
Weight: 180
Age: 18
Major: Arts and Sciences

23

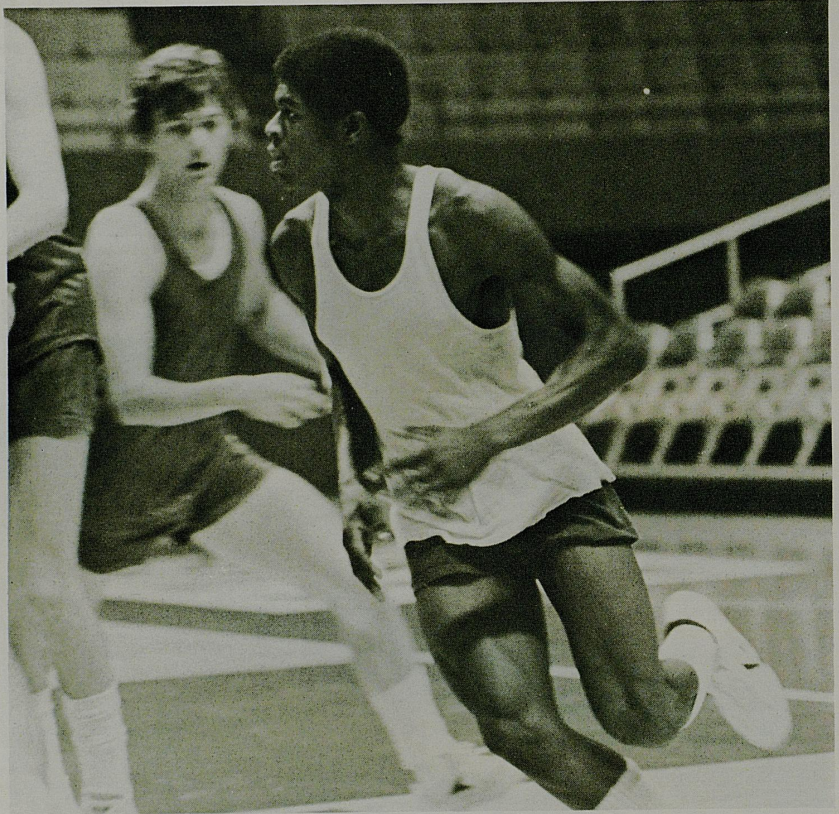

VISIT ALL THESE FRIENDLY STORES IN
ZANDALE SHOPPING CENTER

Arcade Beauty Salon
Beard's Art Needlework, Inc.
Cake Box Bakery
Fabric Fair
J & J Home Accessories
Jerry Jay's
Kennedy Crafts and Plastercraft
 *Lee Merrimans TV Inc.*
Monfried Optical
Nationwise Auto Parts

**GATEWAY
SUPER MARKET**

Natural Foods
Shirley's Inc.
Sol's Shoe Repair
Tall & Big Store
The Thimble Shop
Zandale Barber Shop
Zandale Wine & Spirits

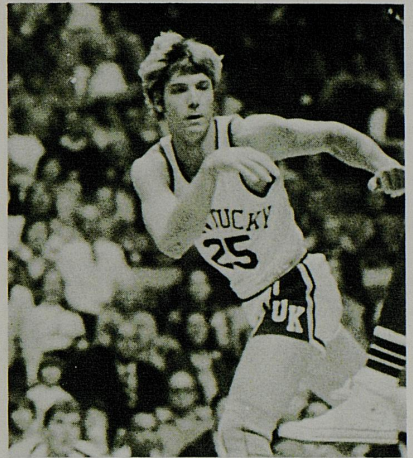

JAY SHIDLER

Position: Guard
Class: Junior
Height: 6'1"
Weight: 185
Age: 20
Major: Arts and Sciences

25



A winning combination...

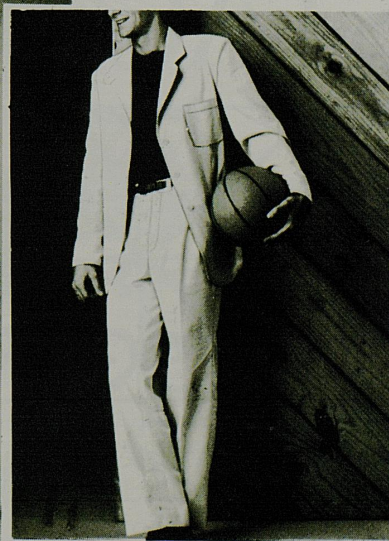

this fast-breaking trio from the New York Sportswear Exchange. To top it off: a reversible linen-textured cotton jacket. 38-44 regular, 40-44 long, 70.00. Short sleeve polyester/cotton v-neck T-shirt, S,M,L,XL, 11.00. Double pleat linen slacks, 30-38, 27.50. Better Sportswear, mall level. Shillito's Fayette Mall.

shillito's



TIM STEPHENS

Position: Guard
Class: Junior
Height: 6'3"
Weight: 180
Age: 20
Major: Arts and Sciences

30



CATALINA RESTAURANT



Clay Wallace Catering
2800 New Circle Rd., N.W.
299-6327

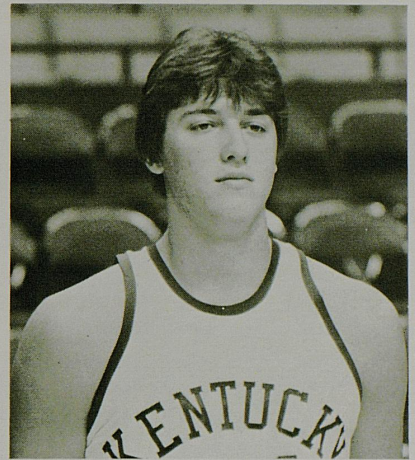
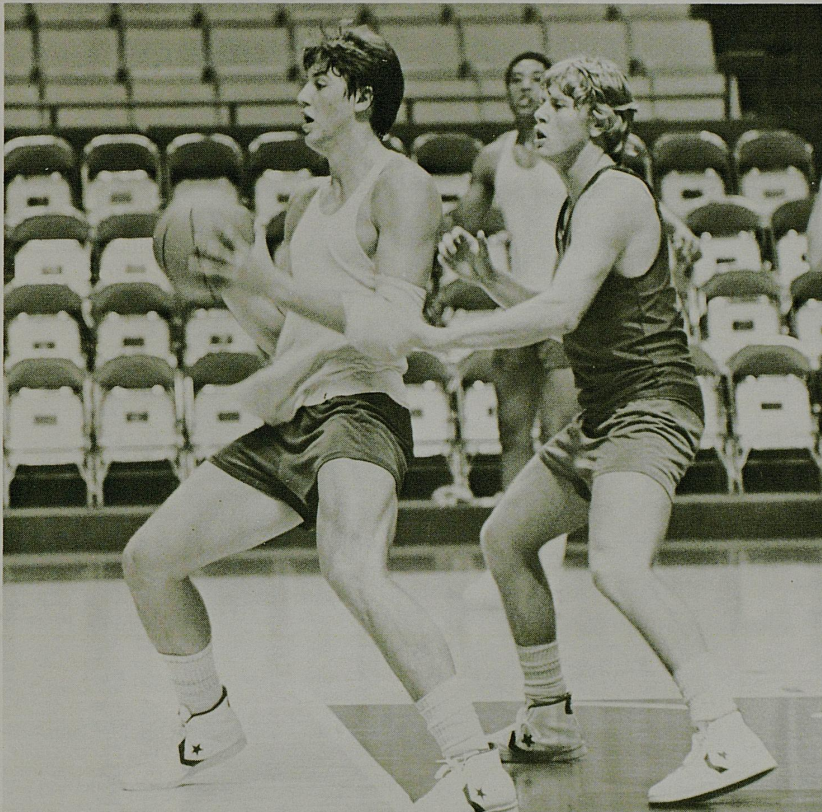

CHUCK VERDERBER

Position: Forward
Class: Freshman
Height 6'7"
Weight: 220
Age: 18
Major: Pre-Dental

34

*("Meet The Cats" continues
on page 18)*



**"Good Luck
to the Wildcats"**

Claiborne Farm

Paris, Kentucky



1978-79 NUMERICAL UNIVERSITY OF KENTUCKY BASKETBALL ROSTER

| No. | Name | Pos. | Class | Ht. | Wt. | Age | Exp. | Hometown |
|-----|--------------------|------|-------|------|-----|-----|------|---------------------|
| 4 | Kyle Macy | G | Jr. | 6- 3 | 180 | 21 | 1L | Peru, Ind. |
| 15 | Chris Gettelfinger | G | So. | 6- 2 | 185 | 19 | Sq. | Knoxville, Tenn. |
| 20 | Dwane Casey | G | Sr. | 6- 2 | 195 | 21 | 3L | Morganfield, Ky. |
| 22 | Truman Claytor | G | Sr. | 6- 1 | 178 | 21 | 3L | Toledo, Ohio |
| 23 | Dwight Anderson | G | Fr. | 6- 3 | 180 | 18 | — | Dayton, Ohio |
| 25 | Jay Shidler | G | Jr. | 6- 1 | 185 | 20 | 2L | Lawrenceville, Ill. |
| 30 | Tim Stephens | G | Jr. | 6- 3 | 180 | 20 | 2L | Revelo, Ky. |
| 34 | Chuck Verderber | F | Fr. | 6- 6 | 220 | 18 | — | Lincoln, Ill. |
| 35 | Clarence Tillman | F | Fr. | 6- 7 | 205 | 18 | — | Philadelphia, Pa. |
| 40 | Freddie Cowan | F-C | So. | 6- 8 | 195 | 19 | 1L | Sturgis, Ky. |
| 50 | Chuck Aleksinas | C | So. | 6-10 | 250 | 19 | 1L | Litchfield, Conn. |
| 52 | LaVon Williams | F | Jr. | 6- 6 | 200 | 20 | 2L | Denver, Colo. |

We're Twice as Nice!

Twice as nice banking is more than a catchy line . . . it's a commitment. At Second National we want to give you the finest, most convenient banking possible.

Twice as nice Checking, Wizard of Ease Automatic Tellers and our super-fast Drive-in Service are only the start.

Check with us for banking at its finest . . . you'll agree, we're twice as nice!

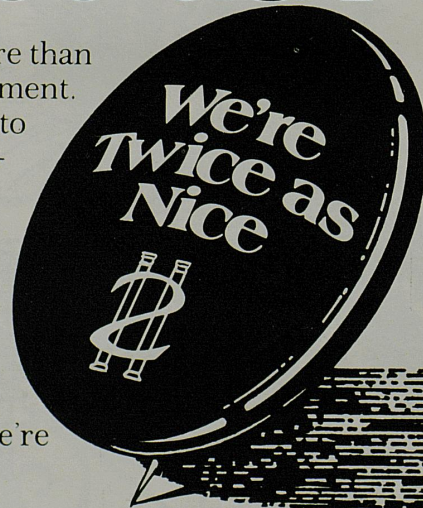

Second National Bank Second National Bank

WE'RE TWICE AS NICE

Member FDIC

Downtown
Fayette Mall

New Circle Rd. at Woodhill Dr.
New Circle Rd. at Russell Cave Rd.

Zandale
Gardenside

Coliseum Plaza
Lime & Gazette

With our compliments, Long John Silver's® Seafood Shoppes
present the portrait of the 1978-79 University of Kentucky basketball team.



First Row, Left-to-Right: Head Coach—Joe B. Hall, #22—Truman Claytor, #15—Chris Gettelfinger, #20—Dwane Casey, #4—Kyle Macey, #30—Tim Stephens, #23—Dwight Anderson, #25—Jay Shidler, Assistant Coach—Dick Parsons. Second Row, Left-to-Right: Manager—Don Sullivan, Assistant Coach—Leonard Hamilton, #34—Chuck Verderber, #40—Freddie Cowan, #50—Chuck Aleksinas, #52—LaVon Williams, #35—Clarence Tillman, Assistant Coach—Joe Dean, Jr., Trainer—Walt McCombs.

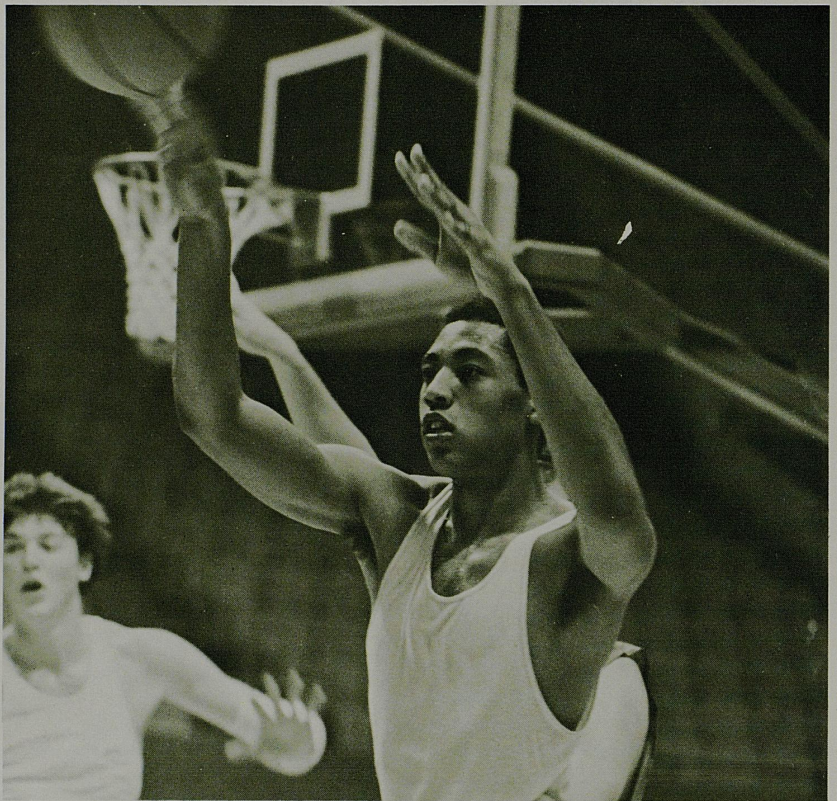
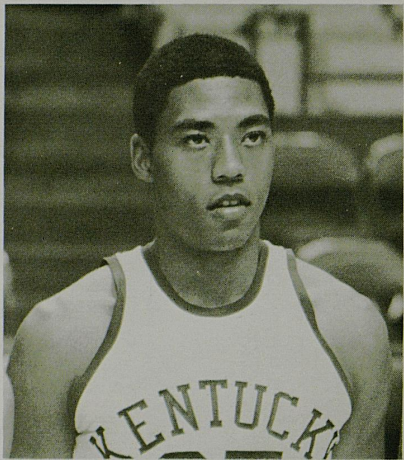

CLARENCE TILLMAN

Position: Forward
Class: Freshman
Height: 6'7"
Weight: 205
Age: 18
Major: Arts and Sciences

35

A black and white cartoon illustration of a basketball player with a large mustache, wearing a jersey with the number 10. He is shown from the waist up, holding a basketball with both hands. The drawing uses cross-hatching for shading and is framed by a double-line border.

**WE'VE GOT
YOUR
SPORTS
COVERED...**

**THE JOE
HALL
SHOW**

**UK Wildcat
Basketball**

27
WKYT-TV

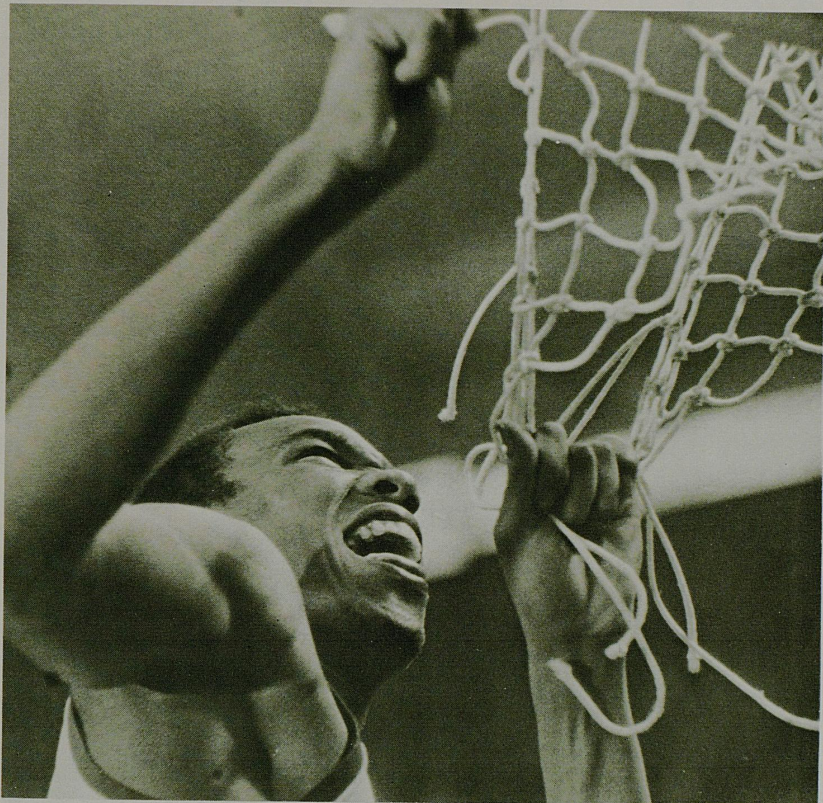

FREDDIE COWAN

Position: Forward-Center
 Class: Sophomore
 Height: 6'8"
 Weight: 195
 Age: 19
 Major: Arts and Sciences

40

("Meet The Cats" continues on page 26)

Edgar A. Wallace

Insurance - Real Estate
 All Forms of Insurance - Independent

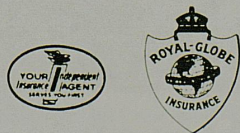

Suite No. 2
 528 Booker St.
 Lexington, Kentucky 40508
 Phone (606) 255-0875



JOE BOLOGNA'S

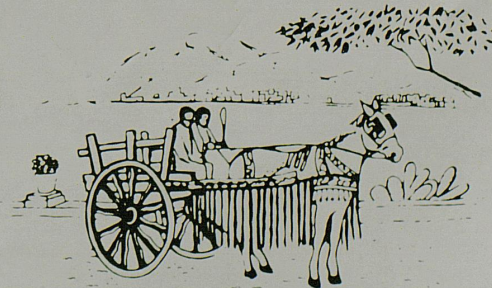

DINING ROOM AND CARRY OUT LOCATION: 116 W. MAXWELL ST.
 Ph. 252-4933 or Ph. 252-4934

DINING ROOM AND CARRY OUT LOCATION: 692 NEW CIRCLE RD.
 Ph. 252-0366 or Ph. 252-0367

NEW LOCATION
 DINING ROOM AND CARRY OUT LOCATION: 365 SOUTHLAND DRIVE
 Ph. 277-6155 or Ph. 277-6156

Wildcats Win NCAA—St. Louis Revisited



James Lee heads upcourt against Arkansas in NCAA semifinals.

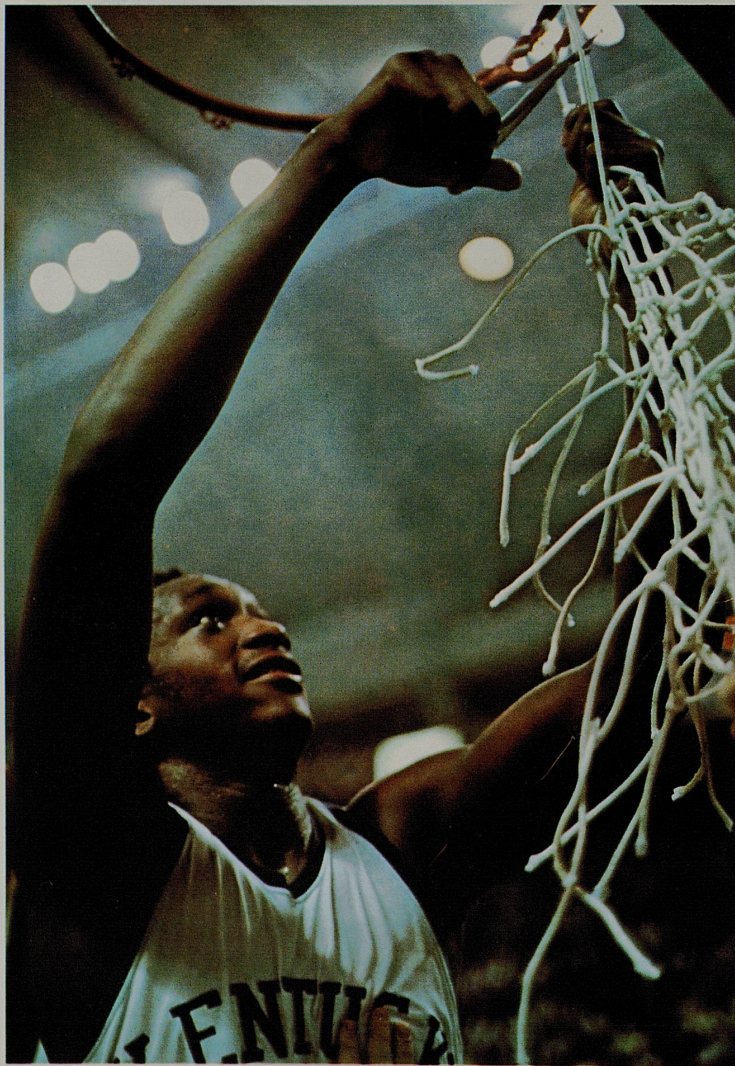

Jack Givens cuts down the net after scoring 41 points against Duke in the championship game.

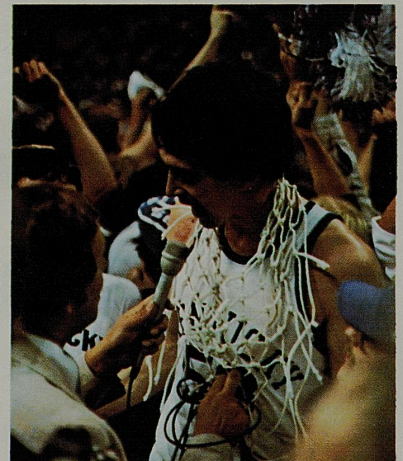

Rick Robey describes how it feels to win an NCAA championship.

1978

Blue Times
Bold Hour
Cabildo
Caro
Cornish Prince
Crewman
Delta Oil

Exclusive Native
Fleet Nasrullah
Gallant Man
Goal Line Stand
Intrepid Hero
J. O. Tobin
Jungle Savage
Kennedy Road

Kentucky Gold
List
Majestic Prince
Marshua's Dancer
Nashua
Native Royalty
Orbit Dancer

Pretense
Prince John
Princely Native
Proud Clarion
Rainy Lake
Raise a Native
Seattle Slew
Sham
Traffic Cop
Triple Bend
Turn to Mars
Wajima
West Coast
Scout



the year of



LESLIE COMBS II

Spendthrift

Brownell Combs, II, general manager

P.O. Box 996, Lexington, Ky. 40588, (606) 299-5271

Museum to Feature Tradition

Kentucky tradition is anchored in mint-juleps, magnolia blossoms, stern wheel river boats, grass so green it is blue, saddle horse racing, and University of Kentucky basketball.

Whether its Stephen Foster's melodic image of dew glistening on a frosty morn, the thrill of hearing the race announcer's call of the Kentucky Derby, or the frequent bouncing of a basketball on a dirt backyard court, it's Kentucky.

The man who caused the basketball tradition to grow in the Commonwealth was the late Adolph F. Rupp, former coach of the UK Wildcats.

Lexington, the home of the University of Kentucky, constructed the finest basketball facility in the U.S. and christened it Rupp Arena in honor of the Baron of basketball. In 1979, construction will begin on an additional phase of honoring basketball in Kentucky when a museum will be built in Lexington Center to display and preserve that heritage's memorabilia. Appropriately, it will be named the Adolph F. Rupp-UK Basketball Museum.

The project is under the guidance of the Adolph F. Rupp-UK Basketball Museum Committee, whose chairman is DeWitt Hisle, treasurer for the Lexington Center Corporation.

It will be located adjacent to the entrance to Rupp Arena. It will contain photographs, trophies, other memorabilia, tape recordings, and films showing some of the great UK teams in action.

Funding for the approximately \$200,000 project will come from tax-deductible donations from the public. Operation of the museum will be funded by a small admission charge "not to exceed \$1," according to Hisle.

"We have a unique opportunity to perpetuate the legend of the late Adolph Rupp and the rich basketball tradition that has been established by the University of Kentucky," said Hisle. "The museum will give basketball fans everywhere a fascinating insight into what this game has meant to followers of the UK Wildcats."

Charles Atcher, archivist at UK, has been named curator for the museum. The basketball heritage found at UK is an on-going principle, a concept that Atcher plans to incorporate into the museum's design.

Atcher sees two pronounced facets of the museum when its complete. It will have the capacity to record achieve-



ADOLPH F. RUPP

ments of future teams; and it will be ever changing in its displaying of the past. The variety of displays, Atcher hopes, will bring fans back for numerous visits.

"Of the inventory I have made thus far, we can see that we can use only 35 percent of the material at any one time in the museum," says Atcher.

"That leaves the other 65 percent to

be used to change the exhibits from time to time."

As an example of how the displays might be varied, Atcher suggests that during the NCAA tournament each year, the museum might set up a special display highlighting UK's participation in that event.

"Or you might have a special event, such as a reunion of the Fiddlin' Five, at which time the museum could put together a display on that team."

In other words, objects such as trophies and game basketballs will not be put on display and left to gather dust over the years. Visitors may well see something new each time they come back to the museum.

As for ways of displaying the enormous amount of material on the UK basketball program that has collected over the years, Atcher and the museum committee are considering many interesting possibilities.

Use of film clips and tape recordings are just two ways of bringing the museum to life. Atcher has retrieved "hun-



at
FOODTOWN
SUPER MARKETS

**"Where Are You
Parked"?**

If you've ever tried to juggle two sacks of groceries, a purse and a youngster or two trying to get to your car in a supermarket lot, you'll really appreciate FOODTOWN'S practice of taking your groceries with you to your car, rain or shine. We think you deserve that kind of service...don't you?

**We work harder...
to make you happy**

dreds and hundreds" of reels of film of UK basketball teams from various places, film which goes back to the teams just after World War II and includes the Fabulous Five of NCAA and Olympic fame.

Another idea is the use of oral history, whereby former UK players and perhaps coaches of opposing teams would be interviewed and their voices become part of a display area. Imagine, for instance, hearing the present day thoughts of Johnny Cox on tape as you view a film of the NCAA championship game in 1958 when Cox helped UK to the title over Seattle.

Material for the museum is coming from three major sources:

—The official archives of UK.

—Memorial Coliseum.

—The family of the late Adolph Rupp.

Atcher is inventorying all the many trophies, banners, game basketballs, photographs, film clips and tape recordings that have survived over the years.

Many of the tape recordings are play-by-play accounts of UK games, some donated by Mrs. Claude Sullivan, wife of the late sportscaster, and others from tapes of Cawood Ledford, the "Voice of the Wildcats" for the past 25 seasons.

"I particularly want the museum to be appealing to young people, many of whom did not have the chance to see Coach Rupp in action," says Atcher.

Atcher has been official archivist for UK for 15 years. His primary job is to be the keeper of official papers of the University that have continuing value.

A 1958 graduate of UK, Atcher has completed graduate work at the American University, Washington, D.C., and the National Archives Institute in Modern Archives Administration. He has

also completed the Archives Workshop programs at Case-Western Reserve University, Cleveland.

Cliff Hagan, athletic director for UK and a committee member, announced at the unveiling of the plans for the museum on September 8 that the net proceeds from tonight's exhibition game between the UK Wildcats and the National Team of Poland will be donated to the museum fund.

Donations from the public for the establishment of the museum may be mailed to a special post office address: RUPP—UK Museum, P.O. Box RUPP, Lexington, KY 40512.

Atcher continues in his description of the museum, saying that it will cover UK basketball from the first season in 1903 when the team recorded a 1-2 won/lost record through the most recently completed season.

Atcher lists several ideas for display areas that are being considered by the committee:

—A small theatre area with a film would show the changing style of basketball over the past 75 years.

—Displays that would highlight a specific era of UK basketball with a film clip and memorabilia from that time.

—Use of the oral history concept, whereby tape-recorded interview with former UK players and coaches from opposing teams would be played back as part of a display area.

"Obviously one of the major advantages we have establishing this museum is the fact that we can build it around a central figure, the late Adolph Rupp, whose 41 seasons as UK head coach resulted in some of the greatest accomplishments in the history of collegiate basketball."

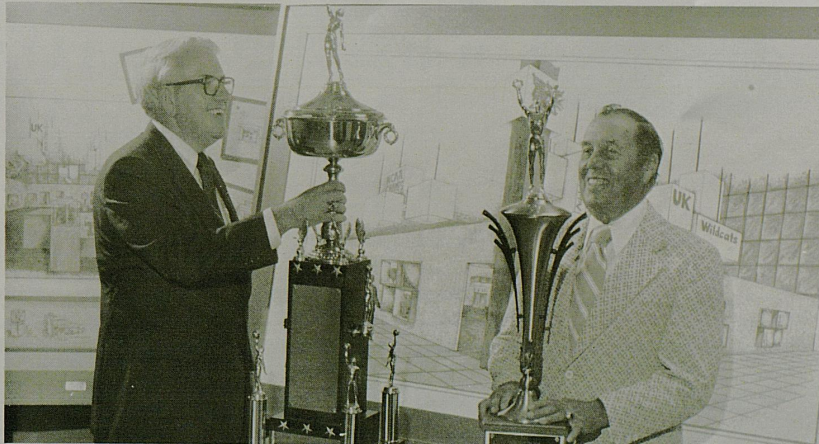

TWO TROPHIES from the vast collection won by UK basketball teams over the years are admired by Charles Atcher, left, curator of the planned Adolph F. Rupp-UK Basketball Museum, and Cecil Bell, museum committee member and a player on Rupp's first UK team during the 1930-31 season. In background is artist's conception of the museum.

START THE NEW YEAR LIGHT!

Be up to 30 lbs. lighter in 30 days the Nutri/System 2000 way!

If you're unhappy about those unsightly extra pounds you're carrying, make a new year's resolution right now to start 1979 as a happier, healthier, lighter you by visiting Weight Loss Medical Centers now!

Act now and everybody will see you in a new light when those holiday festivities come around. Call Weight Loss Medical Centers today for a free, no-obligation consultation!

weight loss medical centers

198 Moore Drive • Lexington, Kentucky • (606) 278-9505



BankAmericard Visa & Master Charge Accepted



POLISH SCORECARD

| | | FG | FT | PF | TP |
|----|----------------------|--|-------------------------------|--------------|----|
| 4 | ANDRZEJ SEWERYN | 1 2 3 4 5 6 7 8 9 10 11 12 13 14 15 | 1 2 3 4 5 6 7 8 9 10 11 12 | 1 2 3 4 5 | |
| 5 | MIROSKAW GOLDA | 1 2 3 4 5 6 7 8 9 10 11 12 13 14 15 | 1 2 3 4 5 6 7 8 9 10 11 12 | 1 2 3 4 5 | |
| 6 | JAN KWASIBORSKI | 1 2 3 4 5 6 7 8 9 10 11 12 13 14 15 | 1 2 3 4 5 6 7 8 9 10 11 12 | 1 2 3 4 5 | |
| 7 | EUGENIUSZ KIJEWSKI | 1 2 3 4 5 6 7 8 9 10 11 12 13 14 15 | 1 2 3 4 5 6 7 8 9 10 11 12 | 1 2 3 4 5 | |
| 8 | LESZEK CHUDEUSZ | 1 2 3 4 5 6 7 8 9 10 11 12 13 14 15 | 1 2 3 4 5 6 7 8 9 10 11 12 | 1 2 3 4 5 | |
| 9 | TEMASZ GARLINSKI | 1 2 3 4 5 6 7 8 9 10 11 12 13 14 15 | 1 2 3 4 5 6 7 8 9 10 11 12 | 1 2 3 4 5 | |
| 10 | JERZY BINKOWSKI | 1 2 3 4 5 6 7 8 9 10 11 12 13 14 15 | 1 2 3 4 5 6 7 8 9 10 11 12 | 1 2 3 4 5 | |
| 11 | JUSTYN WEGLORZ | 1 2 3 4 5 6 7 8 9 10 11 12 13 14 15 | 1 2 3 4 5 6 7 8 9 10 11 12 | 1 2 3 4 5 | |
| 12 | MIECZYSLAW MLYNARSKI | 1 2 3 4 5 6 7 8 9 10 11 12 13 14 15 | 1 2 3 4 5 6 7 8 9 10 11 12 | 1 2 3 4 5 | |
| 13 | PIOTR CIAK | 1 2 3 4 5 6 7 8 9 10 11 12 13 14 15 | 1 2 3 4 5 6 7 8 9 10 11 12 | 1 2 3 4 5 | |
| 14 | JACEK MIEDZIK | 1 2 3 4 5 6 7 8 9 10 11 12 13 14 15 | 1 2 3 4 5 6 7 8 9 10 11 12 | 1 2 3 4 5 | |
| 15 | KRZYSZTOF FIKIEL | 1 2 3 4 5 6 7 8 9 10 11 12 13 14 15 | 1 2 3 4 5 6 7 8 9 10 11 12 | 1 2 3 4 5 | |
| 16 | WOJCIECH ZDRODOWSKI | 1 2 3 4 5 6 7 8 9 10 11 12 13 14 15 | 1 2 3 4 5 6 7 8 9 10 11 12 | 1 2 3 4 5 | |
| 17 | DARIUSZ ZELIG | 1 2 3 4 5 6 7 8 9 10 11 12 13 14 15 | 1 2 3 4 5 6 7 8 9 10 11 12 | 1 2 3 4 5 | |
| 18 | TOMASZ RESCHKE | 1 2 3 4 5 6 7 8 9 10 11 12 13 14 15 | 1 2 3 4 5 6 7 8 9 10 11 12 | 1 2 3 4 5 | |
| | | 1 2 3 4 5 6 7 8 9 10 11 12 13 14 15 | 1 2 3 4 5 6 7 8 9 10 11 12 | 1 2 3 4 5 | |
| | TOTAL | | | | |

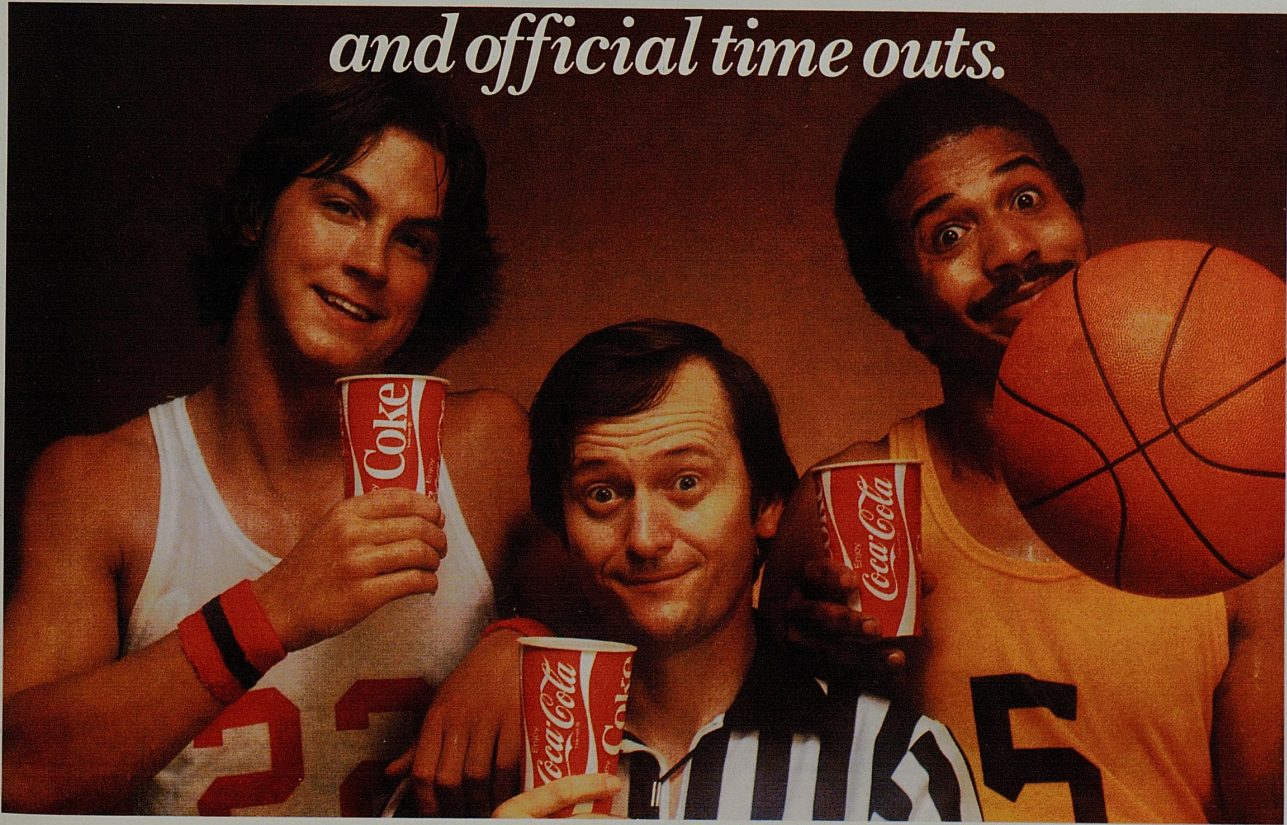

and official time outs.

"Coca-Cola" and "Coke" are registered trade-marks which identify the same product of The Coca-Cola Company.

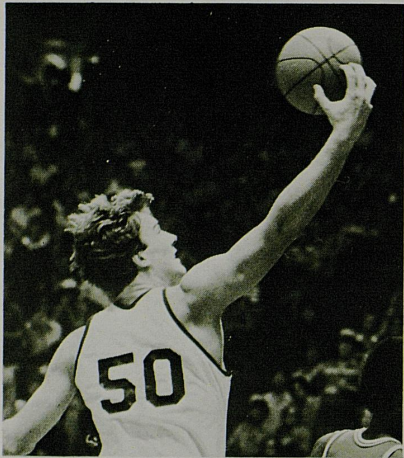

CHUCK ALEKSINAS

Position: Center
Class: Sophomore
Height: 6'10"
Weight: 250
Age: 19
Major: Arts and Sciences

50



**WE'RE
DUNN SOLD
ON THE
CATS** 

**RUSS DUNN
REALTOR, INC.**

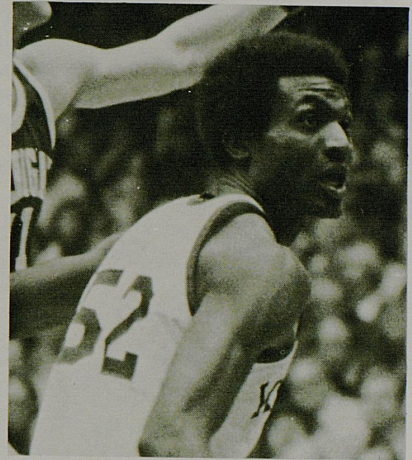

LaVON WILLIAMS

Position: Forward
Class: Junior
Height: 6'6"
Weight: 200
Age: 20
Major: Arts and Sciences

52

*("Meet The Cats" continues
on page 30)*

CALL FOR A TIME OUT

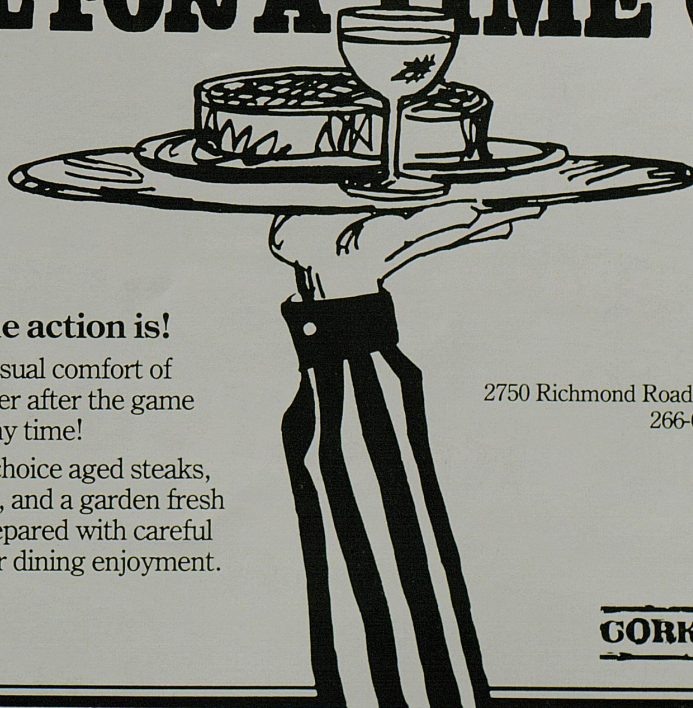

Where the action is!

Enjoy the casual comfort of
Cork 'N Cleaver after the game
or any time!

Specializing in choice aged steaks,
delicious seafood, and a garden fresh
salad bar, all prepared with careful
attention for your dining enjoyment.

2750 Richmond Road • Lexington, Kentucky
266-0712



GORK 'N CLEAVER



Air Associates

Can show you how airplane
ownership can be like
operating your own
private airline.

Air Associates' business is to
manage your resource and
provide you with a good
return on your investment.

Corporate • Private • Partnership



Forget the worries of airplane
maintenance, management and
scheduling. Let Air Associates
manage your resource and turn
your investment into an
A-1 return.

Contact:

John Jenks

Air Associates

Blue Grass Field

Lexington, Kentucky

(606) 255-7724

1978-1979 UNIVERSITY OF KENTUCKY BASKETBALL SCHEDULE

| DATE | OPPONENT | SITE | TIME |
|---------|--------------------------------------|-------------|----------|
| Nov. 26 | Poland | Lexington | 4:00 EST |
| Dec. 2 | °LaSalle-TV | Lexington | 7:30 EST |
| Dec. 4 | †West Texas State | Lexington | 7:30 EST |
| Dec. 9 | °Kansas-TV | Lexington | 7:30 EST |
| Dec. 16 | °Indiana-TV | Bloomington | 2:05 EST |
| Dec. 22 | °U.K. Invitational-TV | Lexington | 7:00 and |
| Dec. 23 | (Illinois, Syracuse, Texas A & M) | | 9:00 EST |
| Dec. 30 | °°Notre Dame-TV | Louisville | 9:00 EST |
| Jan. 3 | °°°Florida-TV | Gainesville | 9:00 EST |
| Jan. 6 | °°°L.S.U.-TV | Lexington | 1:30 EST |
| Jan. 8 | †Mississippi | Lexington | 7:30 EST |
| Jan. 13 | Alabama | Tuscaloosa | 7:30 CST |
| Jan. 15 | Mississippi State | Starkville | 7:30 CST |
| Jan. 20 | †Tennessee | Lexington | 7:30 EST |
| Jan. 22 | †Georgia | Lexington | 7:30 EST |
| Jan. 25 | Auburn | Auburn | 7:30 CST |
| Jan. 27 | †Florida | Lexington | 7:30 EST |
| Jan. 29 | †Auburn | Lexington | 7:30 EST |
| Feb. 3 | L.S.U. | Baton Rouge | 7:30 CST |
| Feb. 5 | Mississippi | Oxford | 7:30 CST |
| Feb. 7 | Vanderbilt | Nashville | 7:30 CST |
| Feb. 10 | °°°Alabama-TV | Lexington | 2:30 EST |
| Feb. 12 | °°°Mississippi State-TV | Lexington | 9:00 EST |
| Feb. 17 | Tennessee | Knoxville | 8:00 EST |
| Feb. 19 | °°°Georgia-TV | Athens | 9:00 EST |
| Feb. 23 | †Vanderbilt | Lexington | 7:30 EST |
| Feb. 25 | °°South Carolina-TV | Columbia | 1:00 EST |
| Feb. 28 | SEC Tournament | Birmingham | |

°-UK Network-Live TV (UKIT Live if a sellout) †-UK Network Delayed
 °°-National TV °°°-Southeastern Conference TV Series



EVENING ELEGANCE
 in dining and shopping
PATCHEN VILLAGE
 Patchen Drive off Richmond Road



CHRIS GETTELFINGER

Position: Guard
 Class: Sophomore
 Height: 6'2"
 Weight: 185
 Age: 19
 Major: Arts and Sciences

15

waterbed galleries

183 Moore Drive

Sweet Dreams!

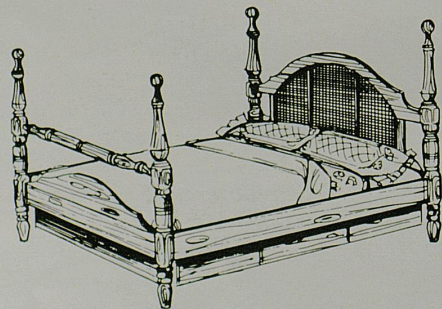

Kentucky's Largest Selection

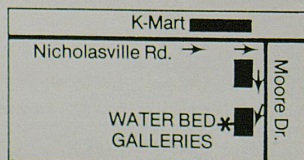

Mon.-Fri.
11 AM-7 PM

278-5511

Sat.
11 AM-5 PM



COMPLETE FINANCING AVAILABLE

**Campbell
House
Inn**

*The home of
southern
hospitality in
Lexington,
Kentucky.
Convenient to
Rupp Arena.
Join us after
the game.*

1375 Harrodsburg Rd. 255-4281



1977-78 UNIVERSITY OF KENTUCKY VARSITY BASKETBALL STATISTICS

(Thirty-Two Games — FINAL)

NCAA CHAMPIONS

SOUTHEASTERN CONFERENCE CHAMPIONS

UKIT CHAMPIONS

| PLAYERS | G-ST | MIN | FG-FGA | PCT. | FT-FTA | PCT. | REB-AVE | A | PF-D | PTS | AVE | TO |
|--------------|-------|------|---------|------|---------|-------|---------|--------|----------|-------|------|----|
| GIVENS | 32-32 | 1028 | 238-430 | 55.4 | 102-134 | 76.2 | 217-6.8 | 80 | 95-3 | 578 | 18.1 | 52 |
| ROBEY | 32-32 | 915 | 167-263 | 63.5 | 126-175 | 72.0 | 261-8.2 | 62 | 83-4 | 460 | 14.4 | 67 |
| MACY | 32-31 | 1097 | 143-267 | 53.6 | 115-129 | 89.2 | 76-2.4 | 178 | 75-1 | 401 | 12.5 | 68 |
| LEE | 32- 2 | 694 | 136-239 | 56.9 | 78-105 | 74.3 | 165-5.3 | 37 | 94-2 | 350 | 11.3 | 81 |
| PHILLIPS | 31-30 | 603 | 125-210 | 59.5 | 66- 87 | 75.9 | 145-4.7 | 27 | 90-6 | 316 | 10.2 | 74 |
| CLAYTOR | 32-29 | 788 | 90-193 | 46.6 | 41- 53 | 77.4 | 28-0.9 | 74 | 75-0 | 221 | 6.9 | 64 |
| SHIDLER | 29- 2 | 427 | 42-102 | 41.2 | 23- 27 | 85.2 | 23-0.8 | 43 | 52-0 | 107 | 3.7 | 39 |
| ALEKSINAS | 27- 0 | 216 | 37- 65 | 56.9 | 25- 36 | 69.4 | 60-2.2 | 4 | 37-0 | 99 | 3.7 | 25 |
| WILLIAMS | 31- 1 | 272 | 21- 56 | 37.4 | 17- 28 | 60.7 | 63-2.0 | 11 | 59-1 | 59 | 1.9 | 27 |
| COWAN | 19- 0 | 86 | 15- 30 | 50.0 | 6- 9 | 66.7 | 17-0.9 | 2 | 17-0 | 36 | 1.9 | 8 |
| CASEY | 26- 0 | 177 | 13- 34 | 38.2 | 3- 10 | 60.0 | 17-0.7 | 21 | 29-1 | 32 | 1.2 | 17 |
| STEPHENS | 19- 1 | 106 | 8- 24 | 33.3 | 6- 7 | 85.7 | 11-0.6 | 14 | 20-0 | 22 | 1.2 | 12 |
| COURTS | 13- 0 | 30 | 4- 6 | 66.7 | 2- 6 | 33.3 | 11-0.9 | 0 | 7-0 | 10 | 0.8 | 5 |
| GETTELFINGER | 9- 0 | 12 | 1- 3 | 33.3 | 0- 2 | ----- | 1-0.1 | 1 | 0-0 | 2 | 0.2 | 2 |
| TEAM | | | | | | | 76 | KY-OPP | Deadball | 71-86 | | 3 |

| | | | | | | | | | | | |
|------------|----|-----------|------|---------|------|-----------|-----|--------|------|------|-----|
| KY TOTALS | 32 | 1940-1922 | 54.1 | 613-808 | 75.9 | 1171-36.6 | 554 | 733-18 | 2693 | 84.2 | 544 |
| OPP TOTALS | 32 | 878-1889 | 46.5 | 478-718 | 66.6 | 1000-31.3 | 512 | 756-50 | 2234 | 69.8 | 568 |

SEASON RECORD: 30-2; SEC 16-2; HOME 16-0; AWAY 8-2; NEUTRAL 6-0



ESPECIALLY FOR YOU WILDCAT FANS ...

The *Curlee*. Blazer ... in WILDCAT blue with white lining!! It's a comfortable weight for all seasons, and great looking with a GANT button down shirt (sizes 14½ to 17) ... in blue or white, naturally! Tie it all together with our Traditional WILDCAT tie in blue and gold.

The Blazer ... \$100.00 (in all sizes)

The GANT shirt ... \$19.50

The tie ... \$8.50

AND ... we'll give you a free WILDCAT patch with your initials in it ... a free - good looking - garment bag ... and a free special hanger! Just one more nice thing about shopping at

GARDENSIDE ...FAYETTE MALL ...LEXINGTON MALL
FLORENCE MALL...THE MALL (Shelbyville Rd., Louisville)

dawahares

Panasonic VHS™

Four Hour Home
Video Cassette Recorder

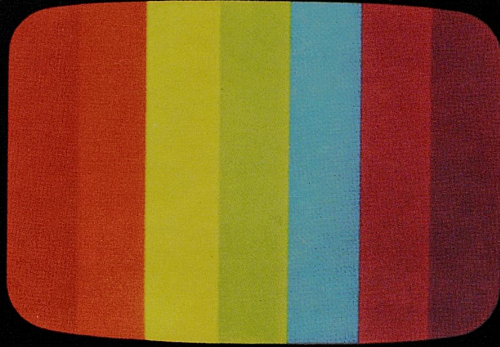

Barney Miller's

"Where radio-television is a business—not a sideline."

"Where Kentucky fans go for service."

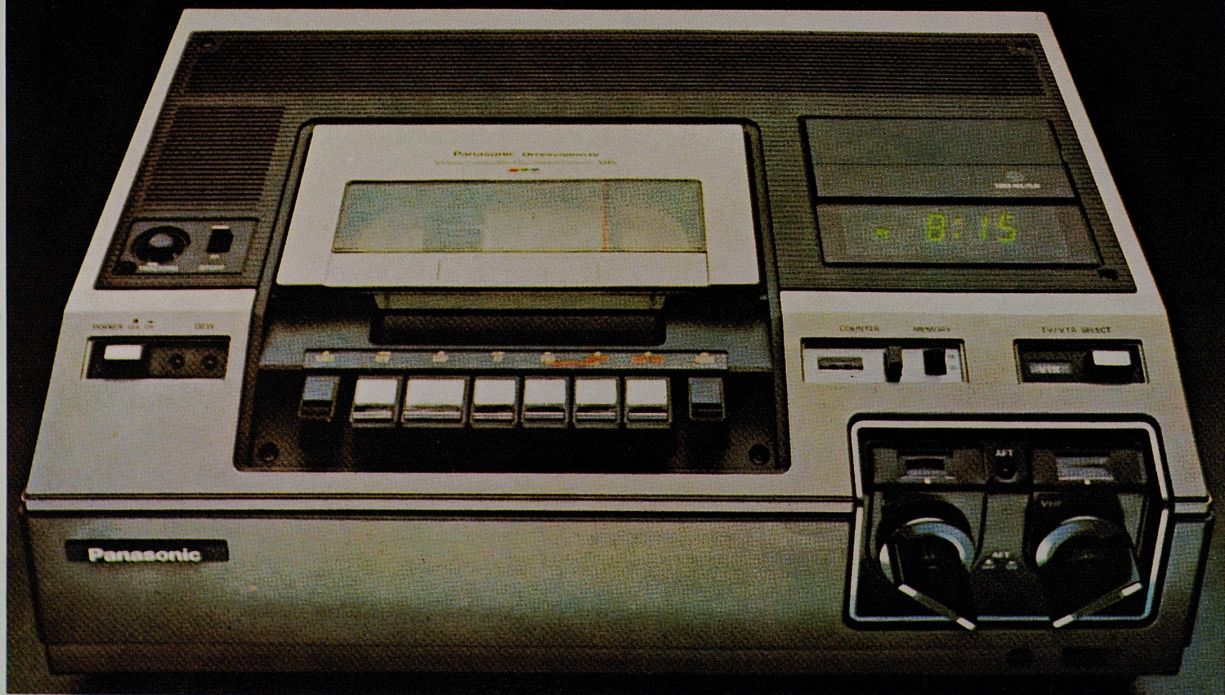

Fans to See International Rules Tonight

Rupp Arena basketball fans will see a slightly different version of the game tonight than they are accustomed to watching.

The game will be played by international rules that present slight differences from basketball played by United States collegiate teams.

There will be a 30-second clock used to time the amount of time the offense has the ball during each possession. Failure to take a shot before the 30 seconds expires results in the offense losing possession of the ball.

The other major difference will be that each team will commit ten fouls in each half before going into the bonus situation.

Prior to the game there will be a brief ceremony signifying international friendship. Each team will enter the Arena behind its national flag and line up facing one another from opposite ends of the court. The national anthems of the U. S. and Poland will be played and then the players and coaching staffs will exchange gifts as they are introduced.

Poland is on tour in the U. S. following a similar tour in Brazil. Its schedule in this country includes games with Cleveland State, Vanderbilt, Penn State, Evansville, Utah, Arizona State, North Carolina, and Kentucky.

According to Kentucky Assistant Coach Dickie Parsons, Poland exhibits many of the qualities that are seen in European teams — excellent shooting with good form, man to man defense but not pressure defense which includes denying passes, and the ability to find an open man when passing. "They take good shots and can shoot the lights out," commented Parsons. "They have good size and are fundamentally sound. They make few mistakes.

Vanderbilt is the only other Southeastern Conference team on the Poland schedule. Vandy played host to Poland on November 14 and won 89-81.

POLISH BASKETBALL ASSOCIATION

| NUMBER-PLAYER | AGE | HEIGHT | OCCUPATION |
|-------------------------|-----|--------|------------|
| 4 Andrzej Seweryn | 30 | 6' | Teacher |
| 5 Miroskaw Golda | 21 | 6'9" | Student |
| 6 Jan Kwasiborski | 25 | 6'6" | Student |
| 7 Eugeniusz Kijewski | 23 | 6'1" | Student |
| 8 Leszek Chudeusz | 24 | 6'7" | Student |
| 9 Temasz Garlinski | 24 | 6'5" | Student |
| 10 Jerzy Binkowski | 19 | 6'9" | Student |
| 11 Justyn Weglorz | 20 | 6'7" | Student |
| 12 Mieczyslaw Mlynarski | 22 | 6'6" | Student |
| 13 Piotr Ciak | 22 | 7'1" | Student |
| 14 Jacek Miedzik | 25 | 6'3" | Student |
| 15 Krzysztof Fikiel | 20 | 6'9" | Student |
| 16 Wojciech Zdrodowski | 23 | 6'7" | Student |
| Reserve-Players | | | |
| 17 Dariusz Zelig | 21 | 6'4" | Student |
| 18 Tomasz Reschke | 21 | 6'7" | Student |

OFFICIALS AND MANAGERS

Michal Mochnacki, General Secretary; Witold Szeremeta, Vice President; Jerzy Swiatek, Coach I; Stefan Majer, Coach II; Marck Szymanski, Doctor.

ABDICK

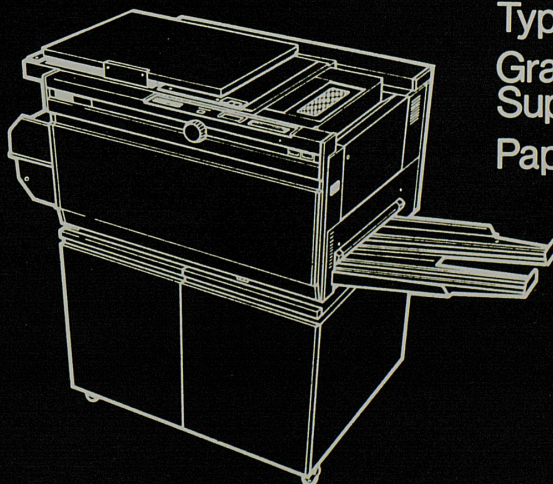

Copiers
Duplicators
Electronic
Typewriters
Graphic Arts
Supplies
Paper

A.B. Dick Products of Lexington

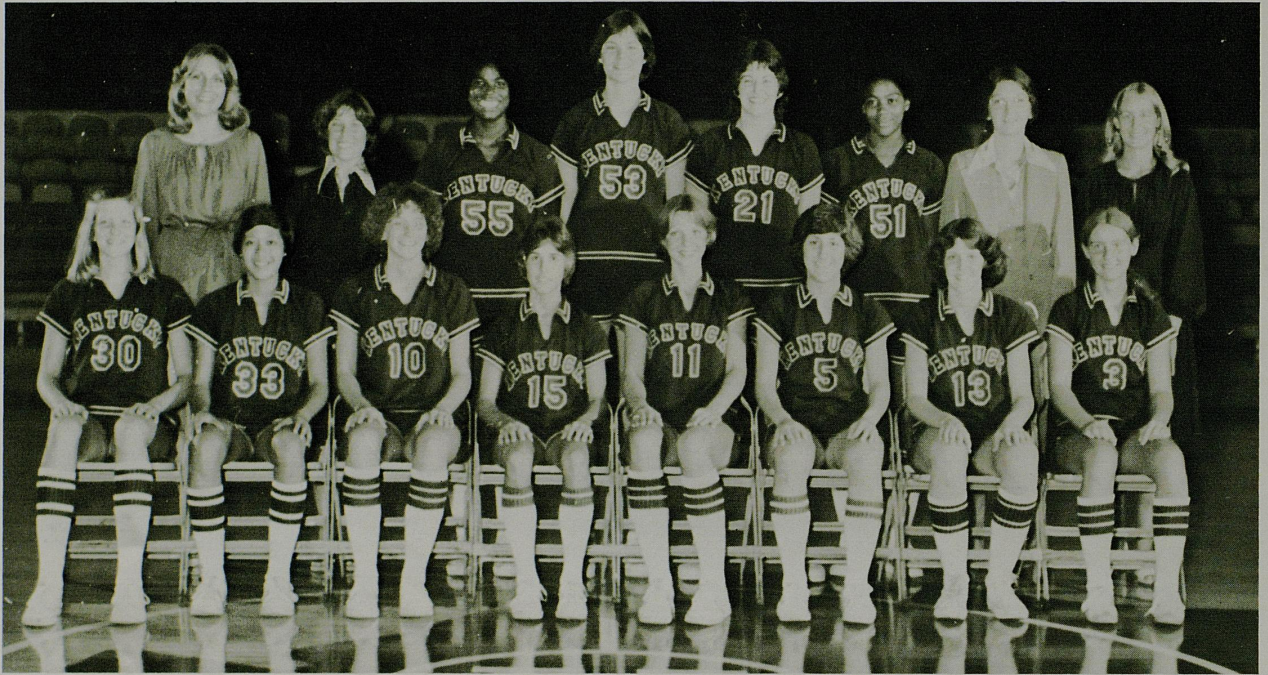

1978-'79 Lady Kats

From left, seated, the Lady Kats are Caroline Huelskoetter, Arlene Baluyut, Linda Edelman, Debbie Mack, Janet Timperman, Geri Grigsby, Denise Fetter, and Bonnie Sizemore. Standing, from left, are Head Coach Debbie Yow, Trainer Mimi Porter, Tanya Fogle, Elisabeth Lukschu, Maria Donhoff, Debra Oden, Mgr. Margaret LaFontaine, and Assistant Coach Diane Beauchamp.

Our Traditional Outerwear



Lamb Skin
Shearling
395⁰⁰

Herringbone
Topcoat
175⁰⁰

Cashmere
Topcoat
295⁰⁰

Leonard Cox
Lexington

Open Mon.-Sat.
9:30 til 5:30
Monday evenings
til 8:00

156 West Main Street 252-3583

Call our new
toll-free Number
1-800-432-9258
(in the state of Ky.)

1978-'79 Lady Kats Basketball Roster

| NO. | PLAYER | POS. | HT. | CLASS | HOMETOWN |
|-----|-----------------------|------|-------|-------|--------------------|
| 21 | Maria Donhoff | F | 5'11" | Soph. | Louisville, Ky. |
| 53 | Elisabeth Lukschu | C | 6'4" | Soph. | Owensboro, Ky. |
| 51 | Debra Oden | F | 5'9" | Jr. | McRoberts, Ky. |
| 10 | Linda Edelman | G | 5'10" | Jr. | Havertown, Pa. |
| 25 | Janet Timperman | G-F | 5'11" | Sr. | Louisville, Ky. |
| 5 | Geri Grigsby | G | 5'5" | Soph. | East McDowell, Ky. |
| 15 | Debbie Mack | G | 5'3" | Sr. | Lexington, Ky. |
| 55 | Tanya Fogle | F | 5'10" | Fr. | Lexington, Ky. |
| 30 | Caroline Huelskoetter | G-F | 5'10" | Fr. | Altamont, Ill. |
| 3 | Bonnie Sizemore | G | 5'6" | Fr. | London, Ky. |
| 13 | Denise Fetter | F | 5'8" | Soph. | Louisville, Ky. |
| 33 | Arlene Baluyut | G | 5'6½" | Fr. | Peru, Ind. |

Head Coach: Debbie A. Yow, Assistant Coach: Diane Beauchamp,
 Manager: Margaret LaFontaine.

1977-78 Record: 23-12



A FAMILY CHRISTMAS

7 Classic Holiday Specials

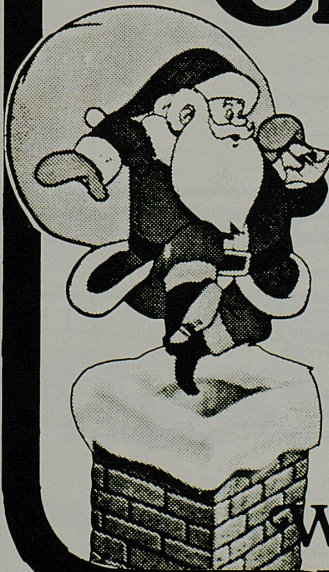

| | | | |
|------------------------------|-----------|---------|-----|
| A COSMIC CHRISTMAS | MONDAY | DEC. 4 | 8PM |
| THE NIGHT BEFORE CHRISTMAS | THURSDAY | DEC. 7 | 9PM |
| MARCH OF THE WOOD SOLDIERS | THURSDAY | DEC. 14 | 8PM |
| SNOW WHITE | SUNDAY | DEC. 17 | 3PM |
| THE NIGHT THE ANIMALS TALKED | MONDAY | DEC. 18 | 8PM |
| A CHRISTMAS CAROL | WEDNESDAY | DEC. 20 | 8PM |
| MIRACLE ON 34TH STREET | SATURDAY | DEC. 16 | 8PM |
| | SUNDAY | DEC. 24 | 3PM |

WTVQ-TV Family Entertainment

UK Calendar of Events

CONCERTS

December

- 1 Christmas Choral Concert, 8:15 p.m., Memorial Hall.
- 3 Collegium Musicum, 8:15 p.m., Newman Center.
- 4 Trombone Ensemble, 8:15 p.m., Memorial Hall.
- 7 UK Orchestra, 8:15 p.m., Memorial Hall.
- 8 The Gallery Series: Baroque Music for Violin and Harpsichord, noon, UK King Library North.
- 8 UK Percussion Ensemble, 8:15 p.m., Memorial Hall.

THEATRE

December

- 5 "A Midsummer Night's Dream," Shakespearean comedy, 8 p.m. nightly, Guignol Theatre, Fine Arts Bldg., Rose Street. Admission \$4. For information call (606) 258-2680 from noon to 4:30 p.m.
- 11 "Two-in-One," A Random production, 5 and 10 p.m., Laboratory Theatre, Fine Arts Bldg., Rose Street, Free admission.

ART EXHIBITS

December

- 3- Recent works of graduate students in the visual arts at UK; Barnhart Gallery, Reynolds Building (672 South Broadway); 1 p.m. to 4:30 p.m., Monday thru Friday.
- 16- "Images of Old Age in America:
- 22 1790 to the Present," pictorial exhibit showing society's impressions of aged persons; Rasdall Gallery, UK Student Center, 11 a.m. to 7 p.m. Sponsored by the Institute of Gerontology, University of Michigan; circulated by the Smithsonian Institution Traveling Exhibition Service; funded in part by the National Endowment of the Humanities. Exhibit will continue January 2 to 5, and January 8 to 12, 11 a.m. to 4 p.m. Sponsored locally by the UK Center for Gerontology.

SPORTS

Wrestling

December

- 6 UK vs. Middle Tennessee State University, 7:30 p.m., Memorial Coliseum. Admission \$2.

Women's Basketball

December

- 10 Lady Kats vs. Czechoslovakia, 3 p.m., Memorial Coliseum. Admission \$3.
- 11 Lady Kats vs. Morehead State University, 7:30 p.m., Memorial Coliseum. Admission \$3.
- 14- Lady Kats Invitational Tournament,
- 16 Memorial Coliseum. Participants: Lady Kats, Auburn, Dayton and Florida. High school division play begins Thursday at 1 p.m.; other times 2:30 p.m., 6 p.m. and 8 p.m. Friday, 1 p.m. and 2:30 p.m.; 6 p.m. and 8 p.m. College division play begins at 6 p.m. Friday. Saturday sessions at 6 p.m. and 8 p.m. General admission for all sessions, except Saturday; adults \$3 per session; UK students and high school students with ID cards \$1. Saturday sessions: \$4 for general admission. Children under 12 accompanied by an adult admitted free.
- 19 Lady Kats vs. Northern Kentucky University, 7:30 p.m., Memorial Coliseum. Admission \$3.

**FOR YOUR
HOUSE
BEAUTIFUL**

We Feature:

- Mirrors
- Pictures
- Lamps
- Gifts
- Custom Framing
- Fine Furniture



Sutherland's
GRAPHIC ART
FRAMING

North Broadway 309, Lexington, Ky.

Frakes & Sons
Jewelers, Inc.

A full service jewelry store
with an expanded jewelry
collection serving Kentucky.
The finest in craftsmanship
and repair.

Store hours
10-9 Monday-Friday
10-6 Saturday



153 Patchen Dr., Patchen Village
Lexington, Kentucky 40502
606-269-4608

Wildcats Face Rebuilding Year

If you were to ask a University of Kentucky basketball fan what he thought was meant by the term "rebuilding year," you would probably get a blank stare in return.

In the eyes of their fans, Kentucky basketball teams don't have rebuilding years. They may not be quite as strong one year as the next, but they are always thought of as national contenders, at least at the first of the season.

Joe Hall knew that when he took over as UK's head coach in 1972 following the legendary career of the late Adolph Rupp. It creates a kind of pressure that Hall has learned to live with. In fact, he has stated on many occasions that he welcomes the pressure because it represents to him and his players a challenge, and that brings about motivation.

For most teams in UK's position, the coming season would be the classic case of a rebuilding year. Gone from UK is the veteran front line — Jack Givens, Rick Robey, Mike Phillips and James Lee — that powered the Wildcats to a 30-2 season and the NCAA champion-

ships in 1978. Inexperience and youth are about all Hall has to take their places.

Still, in the hearts and minds of the Wildcats' devoted followers, there is the lingering hope that somehow, someday, Hall can put together another team, perhaps with a different style, that will continue the UK winning tradition.

To do that, Hall cannot rely on an experienced front line to play power basketball. The theme that he stressed in pre-season practices is one of speed, finesse and accurate outside shooting.

There are six good reasons why that style of basketball makes sense for UK this season. They are: Kyle Macy, Truman Claytor, Jay Shidler, Dwane Casey, Dwight Anderson and Tim Stephens.

All of these players are in the 6-1 to 6-3 height range, which would make most of them natural guards. It is the speed, finesse and outside shooting of these six players that will probably set the tempo for the Wildcats this year.

Kyle Macy and Truman Claytor are the only returning starters. Macy, the



JOE B. HALL
Conservative Outlook

consummate playmaker, is considered an All America candidate (he was third-team All America last season). Claytor has an excellent outside jump shot; he shows the kind of form that coaches could use in shooting clinics.

Jay Shidler, Dwane Casey and Dwight

YOU'RE IN  COUNTRY

The Central Anyhour Teller™

 **Central Bank**
Central Bank and Trust Company

Member F.D.I.C.

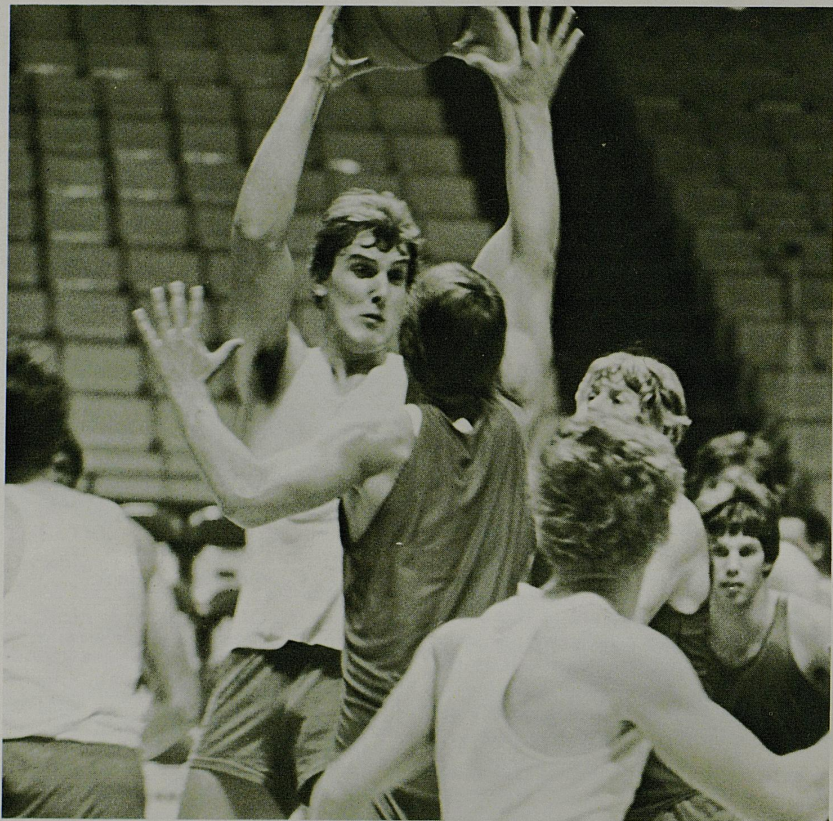

UK's 6' 10" center, Chuck Aleksinas, will carry a heavy responsibility this season. He is the largest Wildcat on the squad and its only true center.

Anderson make up an imposing group of reserve guards. Shidler was a starter as a freshman on the UK team that made it to the finals of the East Regional before losing to North Carolina. Casey, who, along with Claytor, make up the senior class of this team, has been a dependable player off the bench for three seasons now.

Then there is Anderson, the fellow most coaches tabbed as last season's best high school player. Blessed with quickness, speed and a fine shooting touch, Anderson reminds you of Michigan's Ricky Green in the way he moves down the court with blinding speed. With his jumping ability, he may see action at a small forward spot.

With this much talent at guard, Hall has been forced to move Stephens to a small forward slot, which seems to suit the McCreary County native just as well. Stephens' strong points are his outside shooting, defense and hustle.

All of this is not to mention walkon Chris Gettelfinger, a tough customer at guard who is a favorite with Wildcat fans.

So much for the good news. When you leave the backcourt and move up closer to the basket, UK's weaknesses become more apparent.

For starters, the team has only one true center, 6-10 Chuck Aleksinas, a sophomore who saw limited action last season. Probable starters at forward are 6-8 sophomore Fred Cowan and 6-6 junior LaVon Williams. The combined scoring average of these three players last season was 7.5 points a game, largely as a result of riding the bench so much.

Two freshmen forwards — 6-6 Chuck Verderber and 6-7 Clarence Tillman — are being counted on to back up Williams and Cowan. Aleksinas and Cowan are the only UK players 6-8 or taller.

In a nutshell, the team seems to be overloaded with highly talented and experienced guards while woefully lacking in size and experience up front. The key to the season may well be how successful Hall and his assistants are at coming up with a strategy that will take advantage of the speed, quickness and shooting of his guard corps.

Come to think of it, that may explain why the UK coaches have worn out last year's game film of the Alabama game at Tuscaloosa, where Wiley C. M. Newton used a small, quick lineup to pin one of the two losses on UK.

Two of Ky's favorites,
U.K. Basketball
and *Yeiser*
Eggs!

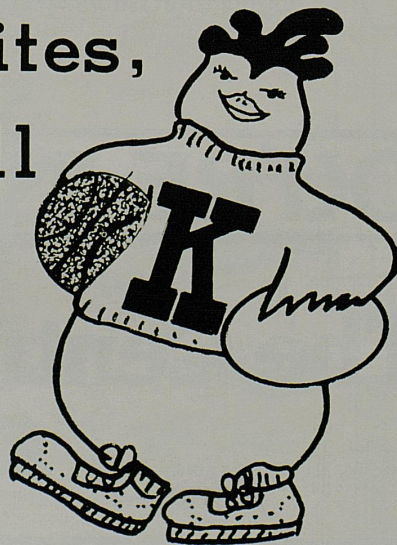

Yeiser Eggs-A Division of Southern States

Cawood Ledford calls the action
of the NCAA Champion Kentucky Wildcats on

WVLK
radio 59



Dwane Casey, Truman Claytor Chosen to Lead Wildcats

The prospects for the 1978-'79 University of Kentucky basketball season hinge on how well the young Wildcats fill the void left by graduating four seniors. Part of the responsibility for providing leadership for the team will fall on the recently appointed co-captains, Dwane Casey and Truman Claytor.

Senior guards, Casey and Claytor have shown the UK coaching staff that they have the character and desire to be examples by which the other players can pattern themselves.

"Oh, it was a real honor for me!" said Casey referring to his being chosen. Claytor echoed his sentiments, saying that he was pleased that the coaches had that much confidence in him.

"We will have to maintain high standards not only on court during practice and the games but off the court as well," said Claytor elaborating. "Helping the freshmen adjust to college basketball will be just one responsibility. We will be the liaison guys between the



DWANE CASEY

team, the coaching staff and others. It's a big honor for us."

Claytor is a 6'1", 180 pound native of Ashland, Ky., who played his high school basketball in Toledo, Ohio. He started for UK in 1977-'78. Casey is a 6'1", 195 pound Kentuckian from Morganfield. Claytor is known as a good ball-handler and excellent jump shooter. Casey is remembered for being inserted into the Wildcat lineup when strength and scrappy defense are needed. Casey led a rally that sparked a come-from-behind win in the first round of the NCAA tournament last year and Claytor shot the cords off of the basket in the opening round of the Mid-East Regionals to help UK's advance to the National title.

Coach Hall states that the pair remind him of the 1976-'77 season when UK got excellent leadership from Larry Johnson and Marion Haskins. "We are real pleased to have Dwane and Truman as our co-captains. We need the kind of leadership they can give this young squad. They will play an important role in our season."



TRUMAN CLAYTOR

HEADLINERS at BLUE BONES

MONDAY & TUESDAY
OPUS V: An experimental and creative blend of jazz and rock—really hot

WEDNESDAY & THURSDAY
Jerry Balsak: Lexington's most versatile guitarist

FRIDAY & SATURDAY
Duke Madison Show: One of the world's greatest living jazz saxophonists—lots of guest stars

Announcing A New Dinner Menu Featuring

Chicken Kiev and rice pilaf,
Shiskebabs,
Steak & Oriental Lobster,
Shrimp,
Choice Sirloins & T-Bones,
Desserts,
and other fine foods, wines & beers
... plus
The Famous Virgil Smith's Hot Brown

Serving Hours: Sunday 2:00 pm-10:00 pm / Monday
& Tuesday 10:00 am-11:30 pm / Wednesday-
Saturday 10:30 am-3:00 am

BLUE BONES

Eating Store

545 S. Lime
(Across from UK Comm. Bldg.)
Reservations Helpful 255-8341

**RUSSELL
RICE**
**Sports
Information
Director**

RUSSELL RICE was named sports information director at UK in May 1969, after serving two years as assistant to Ken Kuhn, who retired after more than two decades of service with the University. Rice came to the Wildcats from The Lexington Leader, where he was a general reporter eight years and sports editor five years. A native of Paintsville, Ky., he won letters in football, basketball and baseball at Van Lear High. After serving

**JACK
PERRY**
**Assistant
Sports
Information
Director**

JACK PERRY joined the Sports Information staff in March, 1970, after 15 years with the Lexington Herald-Leader, where he was Librarian for 10 years. A native Lexingtonian, Jack attended the University in 1949-50 before entering the United States Air Force. He is married to the former Miss Barbara Sanders of Lexington. They have four children—Mrs. Greg Moore, of Owensboro, Ky., Mrs. Deborah Case, Jack David and Todd, of Lexington.

with the U. S. Marines in World War II, he attended Kentucky Wesleyan College and received his bachelor's at the University of Kentucky in 1951. He has served as manager of the NCAA Mid-East Basketball Tournament (1968), president of the Southeastern Conference Sports Information Directors Association and chairman of the Basketball Hall of Fame Committee of the College Sports Information Directors Association and was recipient of the 1971 Churchmen's "Sportswriters of the Year" award.



JACK PERRY

WALT McCOMBS
Trainer

WALT McCOMBS is in his third year as assistant trainer with chief responsibilities resting with the basketball team. He served in a similar capacity at Clemson University prior to coming to UK. A native of Belton, S. C., McCombs is a graduate of Parker High School and a 1971 graduate of The Citadel, where he



RUSSELL RICE



WALT McCOMBS

was student trainer for four years. He was assistant trainer at UK in 1972 and 1973. He is married to the former Shelby Burris of Belton.

SINK IT...INTO SAVINGS

BANK OF LEXINGTON
"WE'RE THE BANK FOR YOU"

101 East Vine • Turfland Mall • 2225 Versailles Road
Woodhill Drive at New Circle
North Park Shopping Center • Gainesway Village
Member FDIC

The Nation's Largest Collegiate Basketball Network.

University of
 **Kentucky**
SPORTS 
 Broadcasting
 Network

Over
2,750,000*
 Radio Fans.

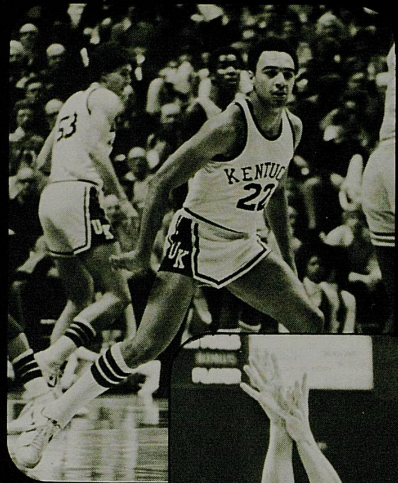

| | | | | | | | |
|----------|-----------------|----------|--------------|----------|----------------|----------|----------------|
| WAMX FM | Ashland | WBHN AM | Harrodsburg | WMIK AM | Middlesboro | WHRZ FM | Providence |
| WYWY AM | Barbourville | WBHN FM | | WMIK FM | | WCBR AM | Richmond |
| WYWY FM | | WKIC AM | Hazard | WELW AM | Monticello | WBZF FM | |
| WCBL AM | Benton | WSGS FM | | WKYM FM | | WRUS AM* | Russellville |
| WCBL FM | | WSON AM | Henderson | WMOR AM | Morehead | WAKQ FM* | |
| WLBJ AM | Bowling Green | WKDQ FM | | WMOR FM | | WSFC AM | Somerset |
| WNES AM | Central City | WKCB AM | Hindman | WMSK AM | Morganfield | WSEK FM | |
| WNES FM | | WKCB FM | | WMSK FM | | WTKY AM | Tompkinsville |
| WCKY AM | Cincinnati, OH | WHOP AM | Hopkinsville | WMST AM | Mt. Sterling | WTKY FM | |
| WDXN AM* | Clarksville, TN | WHOP FM | | WMST FM | | WAVV FM* | Warsaw |
| WAIN AM | Columbia | WEKG AM | Jackson | WLOC AM | Munfordville | WECO AM | Wartburg, TN |
| WAIN FM | | WJSN FM | | WLOC FM | | WLKS AM | West Liberty |
| WCTT AM | Corbin | WMTL AM | Leitchfield | WOMI AM | Owensboro | WLKS FM | |
| WCTT FM | | WMTL FM | | WBKR FM | | WTCW AM | Whitesburg |
| WCPM AM* | Cumberland | WVLK AM | Lexington | WPAD AM | Paducah | WKKQ FM | |
| WHIR AM | Danville | WVLK FM | | WPAD FM | | WBTH AM | Williamson, WV |
| WIEL AM | Elizabethtown | WFTG AM | London | WSIP AM | Paintsville | WKDJ FM | Winchester |
| WFUL AM | Fulton | WFTG FM | | WSIP FM | | | |
| WFUL FM | | WHAS AM | Louisville | WARU AM* | Peru, Ind. | | |
| WAXU FM | Georgetown | WFMW AM | Madisonville | WARU FM* | | | |
| WKAY AM | Glasgow | WKTG FM | | WPKE AM | Pikeville | | |
| WGOH AM | Grayson | WWXL AM* | Manchester | WDHR FM | | | |
| WUGO FM | | WWXL FM* | | WPAY AM | Portsmouth, OH | | |
| WGRK AM | Greensburg | WYMC AM | Mayfield | WPAY FM | | | |
| WGRK FM | | WFTM AM | Maysville | WDOC AM | Prestonsburg | | |
| | | WFTM FM | | WDOC FM | | | |

*Average representation ¼ hour audience listeners estimates for Kentucky and adjacent states. Source: ARB. Figures are estimates only and do not include saturation estimates for outlying states not adjacent to Kentucky.

*Selected games only

The University of Kentucky Sports Network
 is a broadcast division of
 Jim Host & Associates, Inc.
 Tudor Square, 120 Kentucky Avenue
 Lexington, Kentucky 40502
 Telephone (606) 252-5696

BROUGHT TO YOU BY:
 Kentucky Ford Dealers

Ashland Oil Co./Valvoline Burley Belt Chemical Co.
 Blue Cross/ Blue Shield/ Delta Dental of Kentucky
 Fischer Packing Co. Grange Mutual Insurance
 Kentucky Coal Association Pabst Blue Ribbon
 Long John Silver's Seafood Shoppes

UK Network Largest in Nation

Captivating play-by-play announcing by Cawood Ledford and expert color commentary by Ralph Hacker highlight the University of Kentucky basketball broadcasting network, the largest network of its kind in the nation.

This season's network lineup features 94 stations in Kentucky, Ohio, West Virginia and Tennessee, an increase of 12 stations over 1977. There are two 50,000-watt stations on the network, WCKY in Cincinnati and WHAS in Louisville. The signal coverage of these two stations alone carries the UK broadcasts over vast areas of the eastern and midwestern United States.

Cawood Ledford, sports director for WHAS radio and television, is now in his 26th season of calling the play-by-play for Wildcat basketball games. He is known throughout the Commonwealth as "The Voice of the Wildcats" and has become something of an institution with UK football and basketball.

Ledford has been honored eight times as "Kentucky Sportscaster of the Year," and is the only on-the-air broadcaster to have received the Kentucky Broadcasting Association award.

Ralph Hacker, station manager of WVLC radio in Lexington, is in the midst of his seventh season as color commentator for the UK sports network. His knowledgeable and articulate observations on the game have won for him the respect of UK fans and his peers in

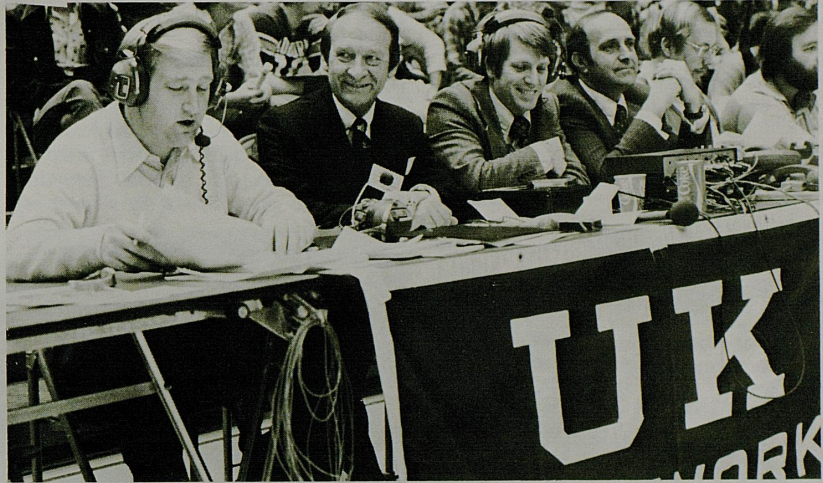

The University of Kentucky Radio Network crew enjoys a light moment during a game while sending exciting play-by-play and commentary of a Wildcat contest. From left, the Network staff is Ralph Hacker and Cawood Ledford, sportscasters, and Rick Edwards, engineer.

the broadcasting profession.

The popularity of the network is seen in the fact that it was chosen 17 times during the course of last year's football and basketball seasons to be featured on the American Services Network, beaming the UK games to a world-wide audience.

The basketball network is administered for the University of Kentucky under the terms of a contract with Jim Host and Associates, Inc., a Lexington public relations firm. The Host firm also administers the UK football network and

the NCAA basketball championships network.

In addition to WHAS and WCKY, other primary stations on the UK network are WAMX-FM, Ashland; WLBJ-AM, Bowling Green; WCTT-AM and FM, Corbin; WKIC-AM and WSGS-FM, Hazard; WSON-AM and WKDQ-FM, Henderson; WHOP-AM and FM, Hopkinsville; WVLC-AM and FM, Lexington; WFTM-AM and FM, Maysville; WOMI-AM and WBKR-FM, Owensboro; WPAD-AM and FM, Paducah; WSIP-AM and FM, Paintsville; and WSFC-AM and WSEK-FM, Somerset.



Rick Edwards and Associates Inc.

Suite 1-B, Tudor Square
120 Kentucky Avenue
Lexington, Kentucky 40502
(606) 253-3232

Newest and Most Modern Recording/Production Studio in Central Kentucky . . .

Selected by Jim Host and Associates to provide broadcast facilities for U.K. Sports Network.

Audio Visual Slide Presentations . . .

For Island Creek Coal, Lexington Herald-Leader Company, Jerrico, and many other large and small Kentucky Firms.

Advertising Consultation and Production . . .

Two Cleos and one TVB award along with numerous local Addy awards prove our advertising creativity. Successful clients will attest to our selling ability.

Hotwork

Salutes UK

Hotwork, Inc.
P.O. Box 23189
Lexington, Kentucky
40523
(606) 276-1570
Telex: 218463

Wildcat TV Network Cooking With Microwave

VHF and UHF . . . probably everyone knows that depending on the area in which they are located, the television stations transmit on one or the other frequency. But when you talk "network," whether it be national, like CBS, or regional, like the Wildcat Football Network recently put together by WKYT-TV in Lexington, you're talking microwaves . . . and we don't mean ovens!

Network transmissions must be done on a frequency other than VHF or UHF so that only those stations set up to receive the network programs will, indeed, receive them. Consumer television sets are designed to only receive VHF and UHF transmissions.

The first step in putting together a network is to contact commercial television stations in the various market areas. Ideally, the network originator wants those stations which can deliver the largest number of viewers as "network" stations. After network stations have been selected, AT & T sets up microwave lines from the originator station

(during Wildcat football this was WKYT-TV in Lexington using their million dollar mobile unit) to each of the stations in the network. This step is further complicated by the fact that microwaves are "line-of-sight" waves;

they cannot be transmitted through mountains or any other solid object and must be routed around such obstacles.

BROADCASTING

Preparation for the actual broadcast of any Wildcat sports event begins weeks



WE'RE THERE!

NewsCenter Live

27

WKYT-TV

ahead of the game. Game announcers must research players on both teams, memorizing names, jersey numbers and basic facts and statistics. Basketball games give announcers even more of a challenge due to the swift action of the game and the close proximity of the players to the announcers booth. Most announcers chose to memorize faces and corresponding jersey numbers to be able to deliver a smoother, quicker play-by-play. Denny Trease, sports director of WKYT-TV, says "it's not too difficult memorizing Wildcat ball players, but trying to quick-study the members of each week's visiting team is sometimes pretty tough."

In addition to the research that the announcers do, statistics on all players must be gathered and programmed into an "electronic graphics generator". These stats can be called up during the game and are usually seen by television viewers superimposed over the action.

A couple of days prior to the game, engineers from the originator station, the station which will be transmitting the game to its network stations, arrive at the event location and begin the tedious task of wiring and placing cable for the equipment which will be used during the taping or televising of the game. In Rupp Arena, cable trays are suspended

from the ceiling and engineers string approximately 2 miles of cable along these trays within the arena.

The day of the game, production crews work closely with the engineers and the director to finalize plans. Types of shots and sideline shots are discussed and in some instances, practiced, to determine the very best camera coverage for every inch of the playing area. Everyone is at their place, with headsets to receive directions from the director,

at least an hour before game time.

During the game, the director will preview the pictures from each camera and call out the camera whose picture will be taped. If a shot is missed, there's no second chance; directors have to make snap judgements as to what the television viewer will see.

The taped, or live, show is then transmitted, via microwaves, to the network stations for live broadcast or possibly for taping and then airing at a later date.



Sportscaster Denny Trease begins preparing several days prior to each broadcast. Matching name and numbers sometimes requires the ability to study quickly.



**Solar
Energy
Control Co.**
*Manufacturers
of Cellulose
Insulation*

1017 Trotwood Drive
P.O. Box 11928
Lexington, Ky. 40511

Phone: 606/255-3121

**With the Canon NP-50,
you don't get what you pay for.
You get more!**

The compact, quiet, reliable Canon NP-50 (with optional rollaway stand). For \$2,975, it's one of the biggest bargains in plain paper copying history.

Contact us for a demonstration.

MITA • SCM • 3M • TOSHIBA
NEW AND USED COPIERS • SALES
AND SERVICE • COPY SUPPLIES
FOR ALL MAKES AND MODELS

**LEXINGTON COPY
PRODUCTS, INC.**

198 MOORE DRIVE • SUITE 105
LEXINGTON, KY. 40503 (606) 254-1922



Canon
PLAIN PAPER COPIER
NP 50

Arena Information

FIRST AID

The University of Kentucky and the Lexington Center provide for your convenience and welfare, a First Aid Station on the Purple Concourse. Persons with any type of chronic medical problem are requested to leave their name and seat location with the nurse on duty at the First Aid Station. A person in need of assistance with a health emergency should report the situation immediately to an usher. For University of Kentucky events, all physicians are requested to leave their name, seat location and any other information required to locate them if they receive an emergency telephone call, at the UK Public Assistance station located on the purple concourse between sections 30 and 31. For all other events in Rupp Arena all physicians are requested to leave their name, seat location and any other information required to locate them if they receive an emergency telephone call at the First Aid Room located on the purple concourse between sections 33 and 34. In the event of an emergency, you will be notified at your seat. In order that the activities and program in Rupp Arena not be disrupted, paging over the public address system is not possible.

CARDIAC CARE

In cooperation with the University Medical Service, the University of Kentucky provides a cardiac resuscitation program at all UK basketball games.

LOST AND FOUND

Lost and found articles should be reported or turned in to an usher or a security officer. You may wish to write to the director of arena security and

describe lost articles which will be returned if found.

NO HORNS

Horns are not permitted in Rupp Arena and will be picked up at the entrances. Be considerate and allow your neighbor to enjoy the game. Keep portable radios at a low volume.

GATE INFORMATION

Rupp Arena will normally open one hour prior to any scheduled event. Please do not leave the arena until the conclusion of an event or game or at half-time if you plan to re-enter. No "Pass-out" tickets will be issued and you will not be permitted to re-enter.

COURT REGULATIONS

Spectators must keep off the court at all times. Spectators must use the arena stairs and vomitories. There are no public facilities located on the arena floor level. Public facilities in Rupp Arena are located on the entry concourse level. You will find all refreshment stands, drinking fountains, public telephones, restrooms, vending machines and first aid on the concourse level.

LIQUORS

Alcoholic beverages are strictly prohibited within the arena as are all food and drink containers including hard surfaced materials of any type, bottles, cans, thermos bottles, ice bags, ice chest, and any object related to above. Arena personnel are instructed to enforce this rule in the interest of safety.

PUBLIC ADDRESS

Messages for the public address announcer are acceptable only in emergencies and must be approved by the

Sports Information Director at University of Kentucky basketball events.

SIGNS

Signs and barriers are restricted in Rupp Arena in accordance with policies established by arena management and public safety officials.

U. K. STUDENT CODE OF SPORTSMANSHIP

We, the students of the University of Kentucky, having an abiding faith in the value of intercollegiate athletics as an instrument in promoting friendly relations among universities, do adopt this code of sportsmanship:

- (1) Winning or losing, an athletic team of the University of Kentucky will have our continued and wholehearted support.
- (2) We expect our teams to measure up to the highest ideals in sportsmanship, and we pledge that our conduct shall be equally praiseworthy.
- (3) The visiting team and coaches, and the officials are our guests. As such, they deserve our respect, courtesy and hospitality.
- (4) We shall always abide by the regulations of the University governing the use of the athletic facilities.
- (5) Bearing in mind the rich athletic traditions of the University of Kentucky, we pledge ourselves to a standard of conduct which will uphold and expand this tradition for the future.
- (6) We call upon all who join us in the support of the University of Kentucky athletic teams to join us likewise in support of this code.



Saratoga Trunk
153 Patchen Drive,
Lexington, Kentucky 40502
Open Monday through Friday until 9 p.m.,
Saturday until 6 p.m.

Print·stant·ly^{T.M.}
! The act of printing while you wait.

ECONOPRINT[®]

TWO LEXINGTON LOCATIONS

1030 EASTLAND SHOPPING CENTER
254-1244

390 EAST MAIN STREET
253-2003

Rupp Arena

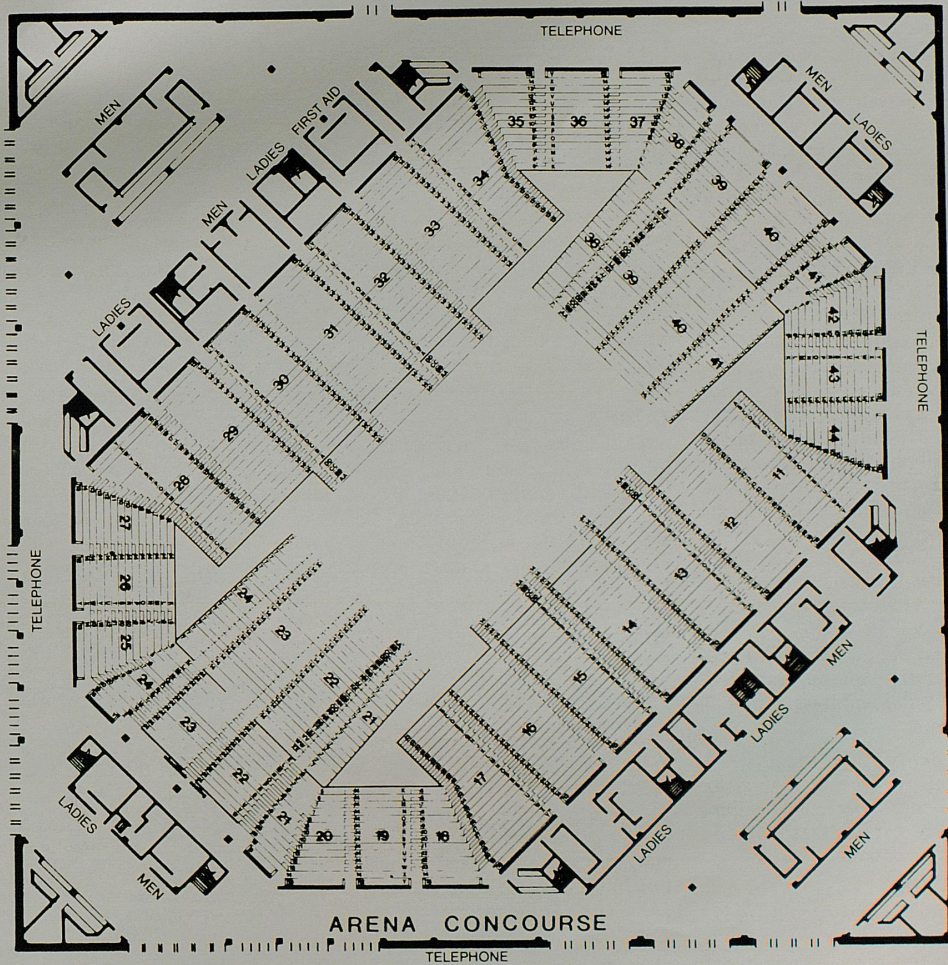

Lower seating and concourse plan, High Street elevation. All public facilities serving Rupp Arena are located on this concourse. This includes restrooms, telephones, first aid station, drinking fountains, and refreshment stands.

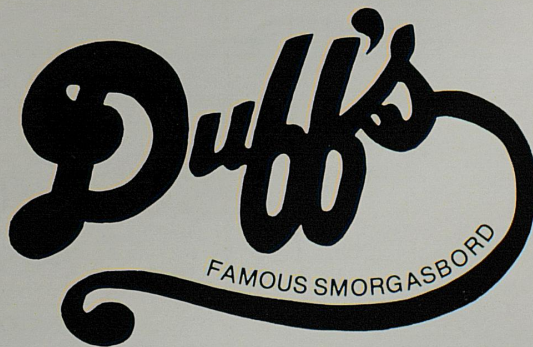

Casual Family Dining At Affordable Prices

US 42 & I-75 7914 Dream St.
Florence, Ky
606/525-6994

1424 Alexandria Pike
Lexington, Ky
606/252-1034

BLUE & WHITE FUND
OF THE
UNIVERSITY OF KENTUCKY ATHLETICS ASSOCIATION

The outstanding support of the Blue & White Fund contributors is very much a factor in the overall strengthening of the University's wide-ranging athletics program.

The loyal support by its many active contributors is gratefully acknowledged by the athletes, the University Administration and the Athletics Department of the University of Kentucky.

Thank you for being important to the University's growth and development.

*Blue & White Fund
Room 7, Memorial Coliseum
Lexington, KY 40506
606/258-5611*

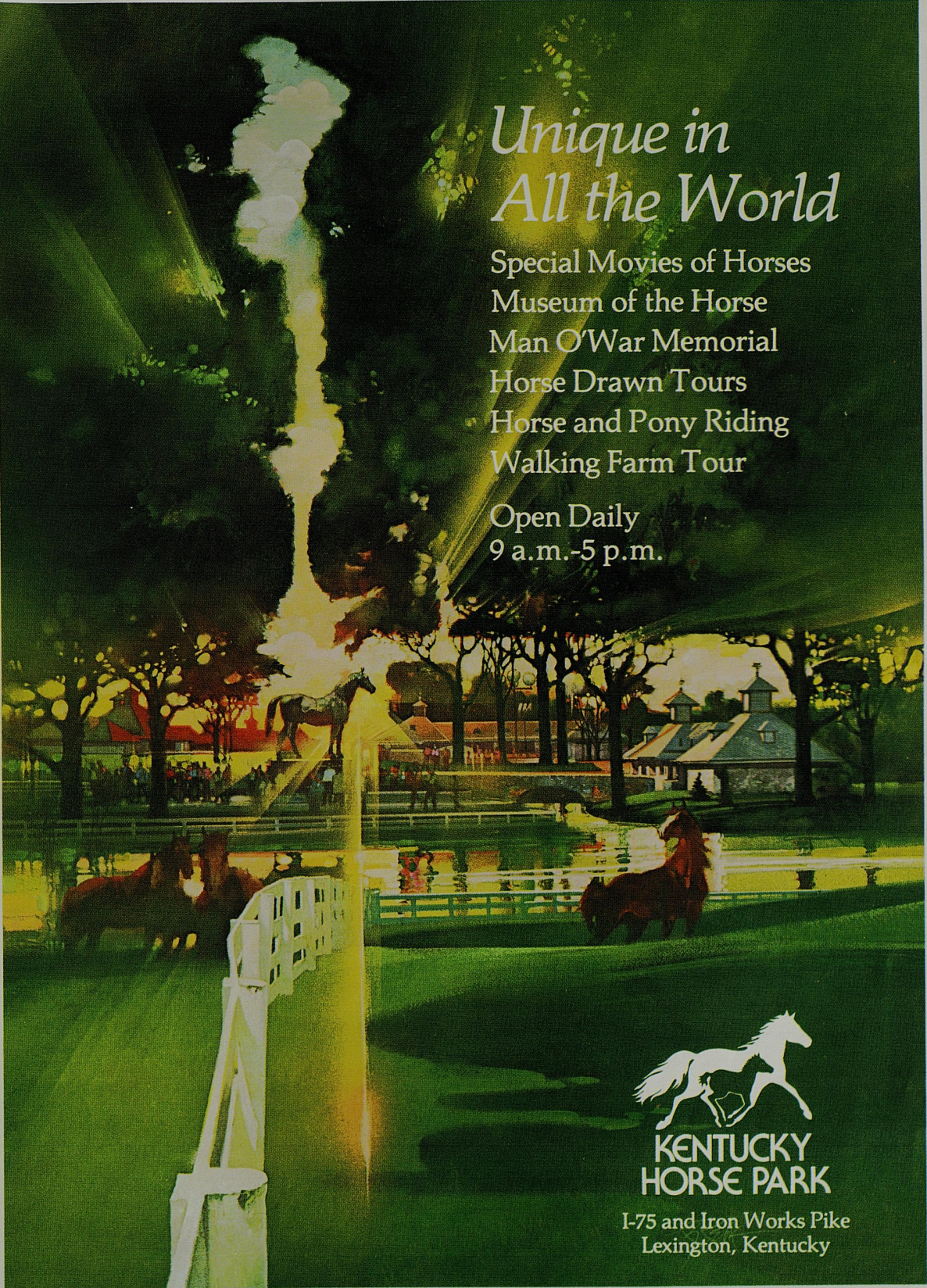

*Unique in
All the World*

Special Movies of Horses
Museum of the Horse
Man O'War Memorial
Horse Drawn Tours
Horse and Pony Riding
Walking Farm Tour

Open Daily
9 a.m.-5 p.m.



**KENTUCKY
HORSE PARK**

I-75 and Iron Works Pike
Lexington, Kentucky



value &
variety



Royal ^{Queen}
Burger
2 for 1

We want you to try Burger Queen's delicious Royal Burger, so we're making it worth your while. When you purchase one Royal Burger at the regular price, present this coupon and we'll give you a second Royal Burger *free!* It's 2 for the price of 1.

Limit one coupon per customer. Good at participating Bluegrass Co-op stores only, through April 15, 1979.

