

**KENTUCKY**

*Lady Kats*

**VS. INDIANA**

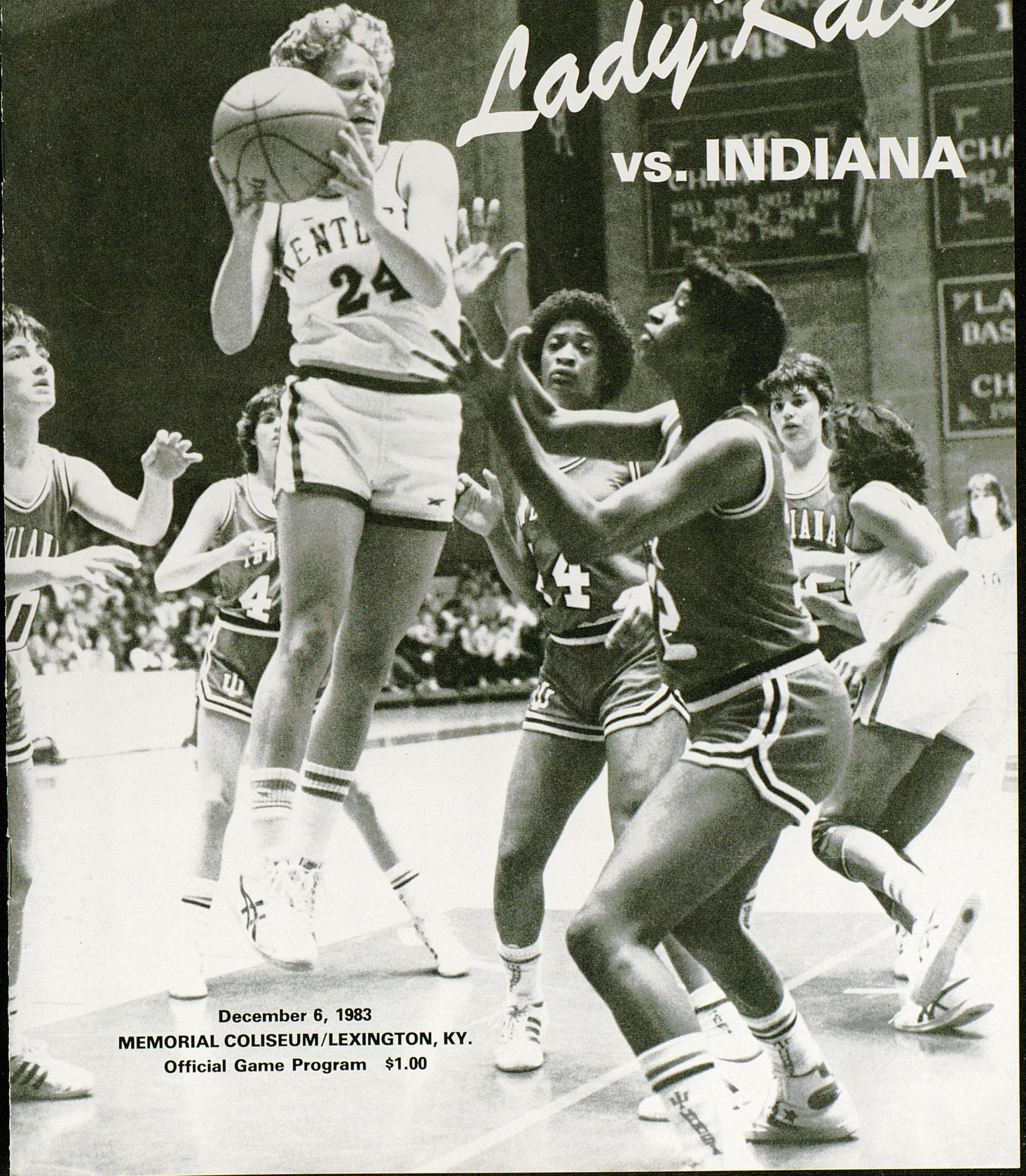

December 6, 1983

MEMORIAL COLISEUM/LEXINGTON, KY.

Official Game Program \$1.00



# the kentucky army national guard

## benefits

EARN \$4.59 AN HOUR  
FOR A PART TIME JOB

Earn over \$1,300 your first year ... It's a fact when you count your once a month drill pay and two weeks annual training ... you'll receive ... \$1,300.

IT PAYS TO BELONG

**ENLISTMENT BONUS/TUITION GRANT-**  
\$1,500 bonus or \$4,000 educational assistance for eligible non-prior service people. Bonus qualified unit. (\$2,000 bonus for critical skills)

**REENLISTMENT BONUS - \$900** for three years and \$1,800 for six years.

**KENTUCKY TUITION ASSISTANCE PROGRAM** - Up to 50% tuition to attend any university, college, vocational school or accredited proprietary school.



**EXAMPLES OF PAY**  
(1 October 1982)  
For only one weekend

Grade	Amount	Grade	Amount
E-1 (-2)	\$ 73.52	E-6 (+ 6)	\$141.84
E-2 (-2)	85.72	E-7 (+ 10)	171.40
E-3 (+2)	97.76	W-1 (+ 2)	149.96
E-4 (+3)	105.72	O-1 (+ 2)	152.52
E-5 (+4)	120.76	O-2 (+ 6)	233.68
E-5 (+6)	128.68	O-3 (+ 8)	277.88

FOR MORE DETAILED INFORMATION  
CALL OR VISIT  
SFC LELAND CROSS  
SSG PAUL JOHNSON  
(606) 259-0125  
Lexington, Kentucky



### Contents

- UK Administration.....2
- Coach Terry Hall.....3
- Basketball Staff.....4-5
- Scorecard.....6-7
- Lady Kats Team Picture.....8
- Opponents Team Picture.....9
- Features.....10-12
- Meet the Lady Kats.....14-15
- University Information.....16
- Assistant Athletics Directors.....17
- Sports Information.....19
- Lady Kats Cheerleaders.....20

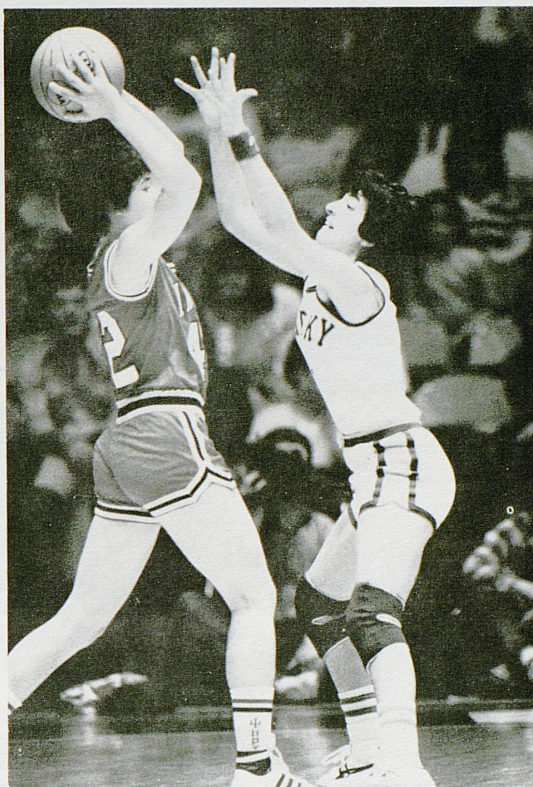

**University Archives**  
 Margaret I. King Library - North  
 University of Kentucky  
 Lexington, Kentucky 40506



## Attention: Big Blue Fans We've Got The Spirit!

For dining and spirits, T. W. Lee's can't be beat.  
...Whether you're headed for the game... or celebrating afterwards, meet your friends at T. W. Lee's

Our lineup features a variety of specialty foods, including our famous ribs... plus seafood, salads, sandwiches, burgers, and desserts.

Or enjoy an expertly mixed drink from our lounge... Win or lose at the game, no one loses at T. W. Lee's... We've got the spirit.

# T. W. LEE'S

Richmond at New Circle Roads





## DR. OTIS A. SINGLETARY

### President, University of Kentucky

Dr. Otis A. Singletary has maintained an active role both in academics and athletics since he became the University of Kentucky's eighth president in August 1969.

Great strides toward academic excellence have characterized Dr. Singletary's presidency at UK. The Schools of Dentistry and Pharmacy consistently rank among the best in the nation. Departments such as political science, history, and mathematics have also gained nationwide attention while the UK Library now rates among the best in the Southeast.

Under Singletary's leadership, the University of Kentucky has also become a major research institution. The Albert B. Chandler Medical Center is an established leader in research on cancer and the aging. UK's agricultural college

has provided important research in tobacco and equine diseases while other University research has focused on the field of coal and other energy sources.

Singletary's involvement in athletics is as impressive as his academic achievements. A former president of the Southeastern Conference, Dr. Singletary is a member of the NCAA Select Committee on Athletic Problems and Concerns in Higher Education. He is also chairman of the board of directors of the College Football Association.

As president of the principal institution of higher learning in the Commonwealth, Dr. Singletary is greatly concerned with the University's role as a land grant institution, a "people's university" accessible to all who can profit from education.

In the 13 years Singletary has been president, the University of Kentucky has grown in enrollment to about 23,000

students on its Lexington campus and more than 22,000 students in the University's 13 community colleges.

Recognition of his service to the University of Kentucky was evidenced by the UK Alumni Association which presented to Dr. Singletary its Alumni Service Award, an honor rarely bestowed upon a non-alumnus of the University.

A native of Gulfport, Miss., Singletary holds degrees from Millsaps College and Louisiana State University. An accomplished administrator, Dr. Singletary served as chancellor of the University of North Carolina at Greensboro and was executive vice chancellor for academic affairs for the University of Texas system prior to coming to Kentucky.

He and Mrs. Singletary, the former Gloria Walton, have three children: Bonnie, Scot, and Kendall.



## CLIFFORD O. HAGAN

### Athletics Director

the 1984 NCAA Basketball Championships. In 1985, the prestigious NCAA "Final Four" basketball championships will be hosted by UK and held in Rupp Arena.

Having graduated from the University of Kentucky with high distinction in 1954, Hagan has been a long-time advocate of a strong scholar-athlete program.

Hagan, one of the greatest players in UK basketball history, received one of his highest individual honors in 1978 when he became the first University of Kentucky player to be inducted in the Naismith Memorial Basketball Hall of Fame in Springfield, Mass.

An Owensboro, Ky. native, Hagan is married to the former Martha Milton,

also of Owensboro. They have four children: Mrs. Barry "Lisa" Thaxton of Lexington; Mrs. Jim "Laurie" Hill of West Liberty; Amy, a senior at the University of Alabama; and Kip, a sophomore member of the Transylvania University basketball and tennis teams.

#### UKAA Board of Directors

##### Faculty Members

Dean Marion E. McKenna  
Dr. Daniel R. Reedy  
Dr. N. J. Pisacano  
Dr. Paul Sears  
Dr. Charles Ellinger  
Prof. Charles Roland

##### Trustee Members

Frank Ramsey, Jr.  
William B. Sturgill

##### Members-at-Large

Albert B. Chandler  
S. T. Roach

##### Ex-Officio Members

Dr. Otis A. Singletary, *Chairman*  
Dr. R. G. Zurrwinkle  
Jack Blanton  
Dr. Art Gallaher  
Dr. W. L. Matthews  
Dr. Ray Hornback  
Terry Clark

##### Alumni Members

Dr. Ralph Angelucci  
Thomas P. Bell



---

When Terry Hall arrived at Kentucky in 1980, the Lady Kats were coming off their most successful season ever and beginning to gain national respect. They had been ranked in the Top 20 throughout the 1979-80 season and had finished the year with a 24-5 record and a berth in the AIAW National playoffs.



But the season was just a hint of the great things to come under Hall's guidance. The Lady Kats have gone far beyond respectability and into the perennial role of national contender. They have been ranked in the Top 20 every week and averaged 24 wins per season since Hall's arrival.

In her first year at UK, Hall's Lady Kats went 25-6, winning the Kentucky Women's Intercollegiate Conference and reaching the final round of 16 in the AIAW National tournament. Hall was named the KWIC Coach of the Year that season.

In 1982 and again last season the Lady Kats were considered among the top contenders for the NCAA championship. The 1981-82 squad won the Southeastern Conference championship and reached the quarter-finals of NCAA play before losing to eventual national champion Louisiana Tech on the Lady Techsters' home floor. Last year's Lady Kats were ranked fourth

---

---

# COACH TERRY HALL

---

---

in the nation but fell to Indiana in the first round of the NCAA tournament.

Hall's record at Kentucky is 72-19, and considering Kentucky's tough scheduling habits (10 games with ranked opponents last season AND this season), a .791 winning percentage is outstanding. Her career record is 165-79. That mark includes one season at Eastern Kentucky, five at Louisville and three at Kentucky.

Hall began her coaching career in the high school ranks. Following her graduation from Indiana State in 1966, she was named head coach at Butler High School in Louisville. In five seasons at Butler, Hall coached her teams to two Jefferson County titles and an overall record of 69-33.

Then it was on to Eastern Kentucky University, where Hall earned her Master's Degree in 1974 and was immediately named head basketball coach. The Lady Colonels went 14-6 that season and won the KWIC title over Kentucky, Louisville, Western, Morehead, Murray and Northern Kentucky.

Hall then accepted the coaching job at Louisville, where she was faced with rebuilding a program. She succeeded, guiding the Lady Cards to a 79-54 record over five years. In 1979-80, her last season at U of L, the Lady Cards won their first Metro Conference championship. Hall also coached tennis and softball at U of L.

A native of Salem, Ind., Hall earned both her undergraduate and graduate degrees in Health and P.E. While attending Indiana State, she starred in basketball, field hockey and volleyball. She was honored with the "I" Woman Award in 1965, and received the prestigious Hillman Award in 1966 as the most outstanding female athlete at ISU.

#### **Coach Hall on Kentucky's Style of Play:**

"Our style of play, or trademark, is the fast break. We believe that applying immediate pressure on the defensive team is one of the best ways to win a basketball game. Kentucky is one of few teams in the country totally dedicated to fast break basketball. Defensively, we play whatever defense we feel will exploit our opponents' weaknesses. Our main concerns are controlling the tempo of the game, teamwork, and shot selection by our players."

#### **Coach Hall on Working With the Players:**

"I place a high premium on hard work and dedication to the task at hand. I want my players to feel the same way. I try to teach them that "doors of opportunity" open and close very quickly in life as well as on the basketball court. So always be prepared. In the span of a lifetime, their 4 years of college basketball is short, therefore they should work hard, be dedicated, excel, and enjoy the opportunity that exists."

---





### **Mike Kindred**

**Assistant Coach  
Eastern Kentucky University, 1980**

Mike was hired as a part-time assistant at UK in July, and then was elevated to full-time assistant in late September following the resignation of assistant coach Dottie Berry. A 1980 graduate of Eastern Kentucky, Mike served for two seasons as assistant girls' basketball coach at Estill County High School in Irvine, Ky., before coming to UK.

A native of Winchester, Ky., Mike graduated from Clark County High School in 1975. He then attended Morehead State University for one year before transferring to Eastern. He received a degree in Industrial Education, and then taught at Clark County for one year before accepting a job at Estill County.

In his first season at Estill, Mike helped direct the varsity squad to its first-ever winning season in 1982. The following year, the Lady Engineers won their first district championship. Mike's junior varsity squad, meanwhile, was doing even better, finishing with a 15-4 record in 1982 and a 19-4 record in 1983.

Mike is very active in the Big Brothers-Big Sisters program, and currently sits on the organization's Advisory Board in Winchester. He is also an active member of the Fellowship of Christian Athletes, and was the FCA's 10th Region representative last year while coaching at Estill County.

Joining the coaching staff at UK fulfills a life-time dream for Mike, a 26-year old bachelor who has always been a "Big Blue" fan.



### **ROBIN BOARD**

**Graduate Assistant  
Louisville, 1983**

A former player for Coach Terry Hall at Louisville, Robin joined the Lady Kat staff in September. While at Louisville, Robin lettered in basketball four consecutive years, two of those seasons with Coach Hall at the helm. She was a member of the Lady Card teams that won Metro Conference titles in 1979 and 1981 and is in the record book for best free throw percentage in a season, which she set in 1979. Robin was also an outstanding high school player at Louisville Butler High. She helped her team to the Girls' State Tournament in 1976 and 1978. She was All-State honorable mention for three straight years and played in the East-West All-Star game in 1978. She also played tennis for three seasons and ran track one year at Butler.

Robin is pursuing a Masters Degree in Recreational Therapy at UK. She has a great interest in young people and has participated as a volunteer for Special Olympics for five straight years. She also is credited with starting two Youth Basketball Camps in 1981 and 1982 at the St. Matthews YMCA in Louisville.

A former collegiate softball player at U of L, Robin has umpired softball and officiated basketball and volleyball. She is 23 years old and single.



### **Joan Fry**

**Staff Assistant  
Southwest Texas State, 1977**

Joan joined the Lady Kats program in September 1981. Her primary responsibility is handling all correspondence for the coaching staff and acting as a receptionist for the department. A native of Burnet, Tx., she graduated from Southwest Texas State University and worked for the Texas Department of Human Resources for three years. She is married to Jason Fry, a senior at Asbury Theological Seminary. They are expecting their first child in December.

# STAFF



## SUE STANLEY

**Trainer**  
**Ohio State 1979**

Sue joined the UK training staff in 1982 after serving for one year as Co-Ordinator of Sports Medicine for the Department of Intramural/Recreational Services at East Carolina University. Sue graduated from Ohio State University, where she earned a degree in Physical Education in 1979 after serving for four years as a student trainer. She was a graduate assistant at Purdue University, where she earned her Masters Degree in Physical Fitness and Exercise Physiology in 1981.

A native of Smithville, Ohio, Sue is a member of the National Athletic Trainers Association.

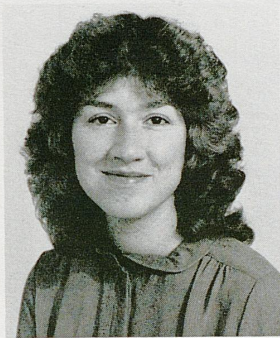

Sue Stanley



Heather Longton

## HEATHER LONGTON

**Manager**

Heather is in her third year as manager for the Lady Kats. A junior political science major, she is a member of the Delta Gamma Sorority. Heather enjoys softball, golf and reading. She is 20 years old and is a native of Paducah, Ky.

## MARY BETH BROOKS

**Student Trainer**

A native of Lexington, Mary Beth was a basketball trainer for three years at Bates Creek High School before coming to UK. She is an 18-year-old freshman majoring in Physical Therapy. She has been working with the Lady Kats since October.

## LISA NEAL

**Manager**

Lisa, who is in her first year as manager for the Lady Kats, graduated from Boone County High School last May. While at Boone County, Lisa played basketball, volleyball and ran track. She was also a member of the Beta Club and was named to the Society of Distinguished American High School Students. Lisa is majoring in physical therapy at UK.

---

# After your week, you deserve our weekend.

---

After a tough week, escape to the Lexington Marriott Resort. Relax by either of our swimming pools. Unwind over a scrumptious dinner. If the mood strikes dance.

Call our reservations department now about our great package weekends. Many include guest room and a meal for two. Or, perhaps you'd like to bring the entire family in for a day and evening of fun. We also offer a family plan guest room rate.

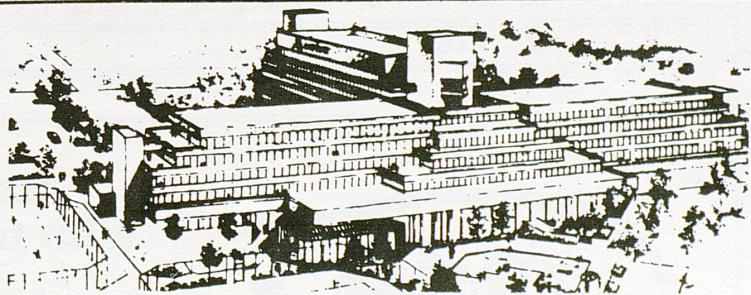

**Special Weekend Room Rate: \$45.00**  
(subject to availability December 1, 1983 thru March 31, 1984)

*Lexington Marriott Resort Griffin Gate*

1800 Newtown Pike, Lexington, Kentucky 40511, 606/231-5100  
800/228-9290

---



## OPPONENTS' SCORECARD

FG															FT							PF			TP
1	2	3	4	5	6	7	8	1	2	3	4	5	6	7	1	2	3								
9	10	11	12	13	14	15	8	9	10	11	12	4	5												
1	2	3	4	5	6	7	8	1	2	3	4	5	6	7	1	2	3								
9	10	11	12	13	14	15	8	9	10	11	12	4	5												
<b>TOTALS</b>																									



**Experience the taste  
With true Kentucky heritage**

GO

Lady



## LADY KATS' SCORECARD

		FG								FT							PF		TP	
<b>4</b>	DIANE STEPHENS 5-9 Junior Guard	1	2	3	4	5	6	7	8	1	2	3	4	5	6	7	1	2	3	
		9	10	11	12	13	14	15	8	9	10	11	12	4	5					
<b>5</b>	SANDY HARDING 5-2 Freshman Guard	1	2	3	4	5	6	7	8	1	2	3	4	5	6	7	1	2	3	
		9	10	11	12	13	14	15	8	9	10	11	12	4	5					
<b>10</b>	LISA COLLINS 5-10 Senior Forward/Guard	1	2	3	4	5	6	7	8	1	2	3	4	5	6	7	1	2	3	
		9	10	11	12	13	14	15	8	9	10	11	12	4	5					
<b>11</b>	LESLIE NICHOLS 6-0 Sophomore Forward	1	2	3	4	5	6	7	8	1	2	3	4	5	6	7	1	2	3	
		9	10	11	12	13	14	15	8	9	10	11	12	4	5					
<b>23</b>	JULIE DUERRING 5-7 Freshman Guard	1	2	3	4	5	6	7	8	1	2	3	4	5	6	7	1	2	3	
		9	10	11	12	13	14	15	8	9	10	11	12	4	5					
<b>24</b>	DONNA MARTIN 5-7 Senior Guard	1	2	3	4	5	6	7	8	1	2	3	4	5	6	7	1	2	3	
		9	10	11	12	13	14	15	8	9	10	11	12	4	5					
<b>25</b>	JODY RUNGE 6-2 Senior Center	1	2	3	4	5	6	7	8	1	2	3	4	5	6	7	1	2	3	
		9	10	11	12	13	14	15	8	9	10	11	12	4	5					
<b>30</b>	MELANIE WARREN 6-6 Freshman Center	1	2	3	4	5	6	7	8	1	2	3	4	5	6	7	1	2	3	
		9	10	11	12	13	14	15	8	9	10	11	12	4	5					
<b>33</b>	DEBBIE MILLER 6-2 Freshman Center	1	2	3	4	5	6	7	8	1	2	3	4	5	6	7	1	2	3	
		9	10	11	12	13	14	15	8	9	10	11	12	4	5					
<b>40</b>	LYNNETTE LEWIS 5-9 Senior Forward	1	2	3	4	5	6	7	8	1	2	3	4	5	6	7	1	2	3	
		9	10	11	12	13	14	15	8	9	10	11	12	4	5					
<b>42</b>	MELISSA NAPIER 6-1 Freshman Forward	1	2	3	4	5	6	7	8	1	2	3	4	5	6	7	1	2	3	
		9	10	11	12	13	14	15	8	9	10	11	12	4	5					
<b>44</b>	KAREN MOSLEY 6-3 Sophomore Center	1	2	3	4	5	6	7	8	1	2	3	4	5	6	7	1	2	3	
		9	10	11	12	13	14	15	8	9	10	11	12	4	5					
		1	2	3	4	5	6	7	8	1	2	3	4	5	6	7	1	2	3	
		9	10	11	12	13	14	15	8	9	10	11	12	4	5					
		1	2	3	4	5	6	7	8	1	2	3	4	5	6	7	1	2	3	
		9	10	11	12	13	14	15	8	9	10	11	12	4	5					
		1	2	3	4	5	6	7	8	1	2	3	4	5	6	7	1	2	3	
		9	10	11	12	13	14	15	8	9	10	11	12	4	5					
		1	2	3	4	5	6	7	8	1	2	3	4	5	6	7	1	2	3	
		9	10	11	12	13	14	15	8	9	10	11	12	4	5					
<b>TOTALS</b>																				

*Kats*

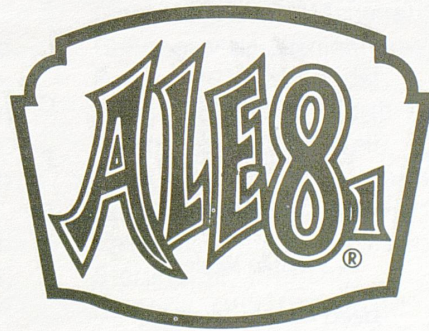

**ALE-8-ONE SOFT DRINK**  
Bottled in Winchester, Kentucky





Seated, left to right: Sandy Harding, Julie Duerring, Lisa Collins, Lynnette Lewis, Diane Stephens and Donna Martin. Standing, left to right: Head Coach Terry Hall, Graduate Assistant Robin Board, Leslie Nichols, Debbie Miller, Karen Mosley, Melanie Warren, Jody Runge, Melissa Napier, Assistant Coach Mike Kindred, Volunteer Assistant Patty Jo Hedges and Trainer Sue Stanley.

## NUMERICAL ROSTER

NO.	NAME	POSITION	CLASS	HEIGHT	HOMETOWN/HS
4	Diane Stephens	G	JR	5-9	Louisville, Ky. Southern High
5	Sandy Harding	G	FR	5-2	Auburn, N.Y. Auburn High
10	Lisa Collins	G/F	SR	5-10	Corbin, Ky. Laurel County High
11	Leslie Nichols	F	SO	6-0	Lexington, Ky. Henry Clay High
23	Julie Duerring	G	FR	5-7	Florence, Ky. Boone County High
24	Donna Martin	G	SR	5-7	Lexington, Ky. Tates Creek High
25	Jody Runge	C	SR	6-2	Waukon, Iowa Waukon High
30	Melanie Warren	C	FR	6-6	Owensboro, Ky. Owensboro Catholic
33	Debbie Miller	C	FR	6-1	Liberty, Ky. Casey County High
40	Lynnette Lewis	F	SR	5-9	Loyall, Ky. Cawood High
42	Melissa Napier	F	FR	6-1	Barbourville, Ky. Knox Central High
44	Karen Mosley	C	SO	6-3	Toledo, Oh. Bowsher High

**Head Coach:** Terry Hall

**Assistant:** Mike Kindred **Graduate Assistant:** Robin Board **Trainer:** Sue Stanley

**Student Trainer:** Mary Beth Brooks **Managers:** Heather Longton, Lisa Neal





Indiana University Women's Basketball Front (L to R), Head Coach Maryalyce Jeremiah, Sue Watts, Rachelle Bostic, Kim Land, Denise Jackson, Deb McClurg, Asst. Coach Randy Mascorella. Middle, Trainer Sue Hanam, Jennifer Wilfong, Kemya Willis, Linda Cunningham, Pam Mack, Asst. Coach June Kearney. Back, Skeeter Lounsbury, Cindy Herr, Karna Abram, Tracy Krick, Mary Ann Stemen, Manager Dana Huffman.

## 1983-84 Indiana Women's Roster

No.	Name	Pos.	Ht.	Cl.	Hometown (High School)
10	Laura Lounsbury	g	5-6	Fr.	Muncie, Ind. (Northside)
11	Cindy Herr	f	5-9	So.	Kenosha, Wis. (Tremper/Elgin J.C.)
12	Denise Jackson***	f/c	5-11	Sr.	Miami, Fla. (Northwestern)
14	Kemya Willis*	g	5-5	So.	Indianapolis, Ind. (John Marshall)
15	Pam Mack**	g	5-8	Jr.	Cincinnati, Ohio (Madeira)
20	Jennifer Wilfong*	g	5-7	So.	Carthage, Ind. (Knightstown)
22	Tracy Krick	g	5-9	Fr.	Peoria, Ill. (Richwoods)
24	Kim Land**	g	5-8	Sr.	Indianapolis, Ind. (North Central)
30	Debra McClurg***	f	5-10	Sr.	Gaston, Ind. (Wes Del)
32	Linda Cunningham*	g	5-8	So.	Brantford, Ont. (St. John's College)
33	Sue Watts***	g	5-9	Sr.	Valparaiso, Ind. (Valparaiso)
40	Karna Abram	f/c	6-2	Fr.	Sterling, Ill. (Sterling)
42	Mary Ann Stemen	f	5-10	Fr.	Delphos, Ohio (St. John)
44	Rachelle Bostic***	f/c	6-0	Sr.	Detroit, Mich. (Royal Oak Shrine)

\*Letter Won



# UK-IU WOMEN CULTIVATE THEIR OWN RIVALRY

Kentucky vs. Indiana.

The series has long been one that sets the blood boiling among the fans of these two border states. Traditionally, it has been the men's rivalry that has been so intense and competitive. But now, it looks as though the women are developing quite a series of their own.

The Lady Kats and Lady Hoosiers have met 10 times in the series that dates back to 1975. Eight times the Lady Kats have come away winners. But the most recent and most important contest went to Indiana. The Lady Hoosiers invaded Memorial Coliseum on March 18 of this year, and stunned Terry Hall's veteran squad 87-76 in the first round of the NCAA playoffs. The loss ended what was expected to be the most successful year ever for a Lady Kat team.

While some of the faces have changed, several of the principals return for tonight's rematch. Indiana has three starters back, including frontline players Rachelle Bostic and Denise Jackson, who scored 45 points on 17-for-27 shooting in the last game. They also combined for 21 rebounds. Also back is sophomore guard Linda Cunningham, who fired in seven of nine field goal attempts from long range to lead her team in shooting 64.6 percent from the field. Cunningham scored 22 points as she also hit 8 of 12 free throw attempts.

Back for Kentucky are starters Leslie Nichols and Lisa Collins, but gone are Valerie Still, Lea Wise and Patty Jo Hedges, who combined for 49 points and 22 rebounds in the loss. Nichols had 13 points and five rebounds, while Collins contributed six points and three rebounds in 39 minutes of action.

"We really lacked intensity the last time we played them," Collins said. "They wanted it more than we did. But I don't think that will be the case at all this time. We want every game we play really bad and I think that's going to be a big plus for us this year."

The Lady Kats have a 3-1 record after upsetting 16th-ranked Ohio State on the road Friday night. After dropping their opener 84-77 at Cincinnati, they bounced back for homecourt victories over Eastern Kentucky and Valdosta State in the Dial Classic Tournament.

"Although the team thought they were ready to play against Cincinnati, we weren't really ready," said UK Coach Terry Hall. "We made a lot of mistakes because of inexperience. But we've improved with each game we've played."

Indiana opened its season with victories over Pittsburgh and Ball State last week. Over the weekend, the Lady Hoosiers of Coach Maryalyce Jeremiah defeated Bowling Green and Arizona State in their own Converse Classic



Leslie Nichols soars high to shoot over IU's Rachelle Bostic in last year's NCAA playoff game.

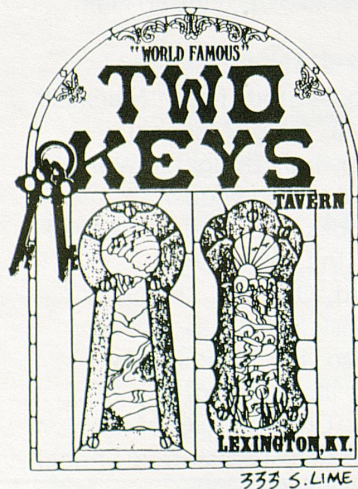

TWO WINNING TRADITIONS...  
 "THE WORLD FAMOUS" TWO KEYS TAVERN & THE  
 SOON TO BE "WORLD FAMOUS" LADYKAT BASKET-  
 BALL TEAM!  
 JOIN YOUR FRIENDS BEFORE & AFTER ALL THE GAMES!



## LADY KAT FEATURE

By Donnie Ward

In the few months she has spent at the University of Kentucky, freshman Lady Kat Sandy Harding has already stepped into the starting lineup and shown considerable signs of leadership at the point guard. At just 5-2, Harding's chances of becoming the next playmaker for Kentucky were in question at first, due to her small size and inexperience.

But Sandy Harding is used to overcoming obstacles bigger than herself.

She proved that back home as a high school star at Auburn, N.Y. where she led her team to a 19-3 record her senior year, averaging 28.2 points, eight assists and six rebounds per game. Quite an achievement for someone who was, in most cases, the smallest player on the floor.

Harding makes up for her size with her exceptional speed, quickness and ballhandling skills. By combining these talents, she has become a versatile and exciting player to watch. Already, she has heads turning when she steps onto the floor.

"She's an explosive player and makes a lot of things happen when she's in the game," said Kentucky head coach Terry Hall. "I've been real pleased with her progress so far, and her hard work has already earned her a starting position."

Hall said she was surprised that Harding learned the offense so quickly. Her quick adjustment to the Kentucky game plan and her natural leadership ability became the primary reasons for her early starting spot. "I was especially impressed with her self-confidence," Hall said. "Sandy has enough confidence in herself to direct traffic on the floor, and usually freshmen don't do that right off."

Harding's basketball ability was recognized at an early age when she won the national Hot Shot competition in the eighth grade and was runner-up the following year. Even then, her size did not stand in her way.

"A smaller person is harder to guard because the defensive player has to bend down lower," Harding said. "A small person is also quicker and it's easier to dribble the ball low since you are so close to the floor. In high school, I was a lot quicker than most of the other players so I could set open for the shot. And my teammates would set picks for me which made it a lot easier."

Since coming to Kentucky, Harding has realized a new responsibility on the floor, that of playmaker. The change has lessened the pressure she faced in high school of coming up with the big plays and scoring most of the points.

"This has been my biggest adjustment since coming to Kentucky but it hasn't been a problem for me," she said. "In high school, I was the big point-setter for our team and everyone depended on me to score. Here, I don't have to play that shooting role and it has taken a lot of pressure off." However, Harding said she wouldn't pass up a good opportunity to score. After only three games into the season, she had connected on eight of 14 shots from the field for 57.1 percent. "I can still put the ball in the hole if I have to, but I know I have four other players out there whom I can dish the ball off to."

Harding had wanted to play basketball at Kentucky for a long time but was not recruited at first. Hall explained that she had watched her play but that her size was a major concern. In fact, Kentucky recruiters didn't give Harding much thought. "Really, she found us," Hall said. "We saw her play in the Empire Games in New York and it never really went any farther than that. But she contacted us about her desire to come to Kentucky so we took the chance and, so far, it has worked out very well."



Harding said she chose Kentucky mainly because of the academic program and the fan support that the basketball programs receive. "It's great to know that even when you play on the road there will be some faithful fans up there in the stands cheering for you."

According to her teammates, Harding's cheerful personality and determination to excel gives an added lift to each day's practice. And she had optimistic words for Kentucky's season: "We have started out playing pretty good and if we continue to play well and progress over the season, I think we'll surprise a lot of people."

She has already surprised her coach and teammates. Even with her small size, Harding has worked her way into a starting position with the Lady Kats. After all, she doesn't take up much room.



## Cats Plan to Peak at Right Time This Year

By Leslie Huddleston

In recent years, the UK men's basketball team has been accused of peaking early in the year only to suffer disappointing losses in conference and post-season play. That should not be expected of the 1983-84 edition of the Wildcats, however.

One reason is that, despite an impressive 21-point victory over sixth-ranked Louisville, in their season opener, the Wildcats cannot possibly reach top form until some key players are able to go full speed. Since preseason conditioning began, the Kentucky squad has been faced with numerous injuries, often leaving it with too few players to scrimmage.

Seniors Sam Bowie and Dicky Beal are both returning from layoffs due to surgery and aren't expected to play up to their full potential until at least mid-season. Additionally, starting forward Kenny Walker has been forced to sit out practices and lose game time due to back spasms, and more recently, thigh cramps. Junior reserve Bret Bearup was sidelined early with mononucleosis and is just now getting his strength back. And sixth man Winston Bennett has been hampered by two serious ankle sprains since practice began.

Experience is another reason this team should reach its top form later in the season. Senior forward Tom Heitz thinks the maturity of this team will prevent a post-December slump.

"This is a very mature team with five seniors, especially since Sam and I are fifth-year seniors," said Heitz. "Hopefully, this maturity will carry over into a national championship. But that takes a little luck, too."

The defensive intensity the Cats displayed in forcing Louisville into 20 turnovers and 35.6 percent shooting should also improve as the season progresses.

"We have the potential to be a very good defensive team, but we're not there yet," said Bennett. "I think my talking on defense carries over to the team. Coach Hall says it is something they haven't had here in the past. I think it helps the team be more alert on defense."

Sophomore guard Roger Harden, who has taken over starting duties for the injured Beal, has also noticed a change in the defense.

"We've worked on the same basics as we did last year, but I think our mental attitude towards defense has changed. We know defense can win games. I just think we have the will to prepare to win more this year."

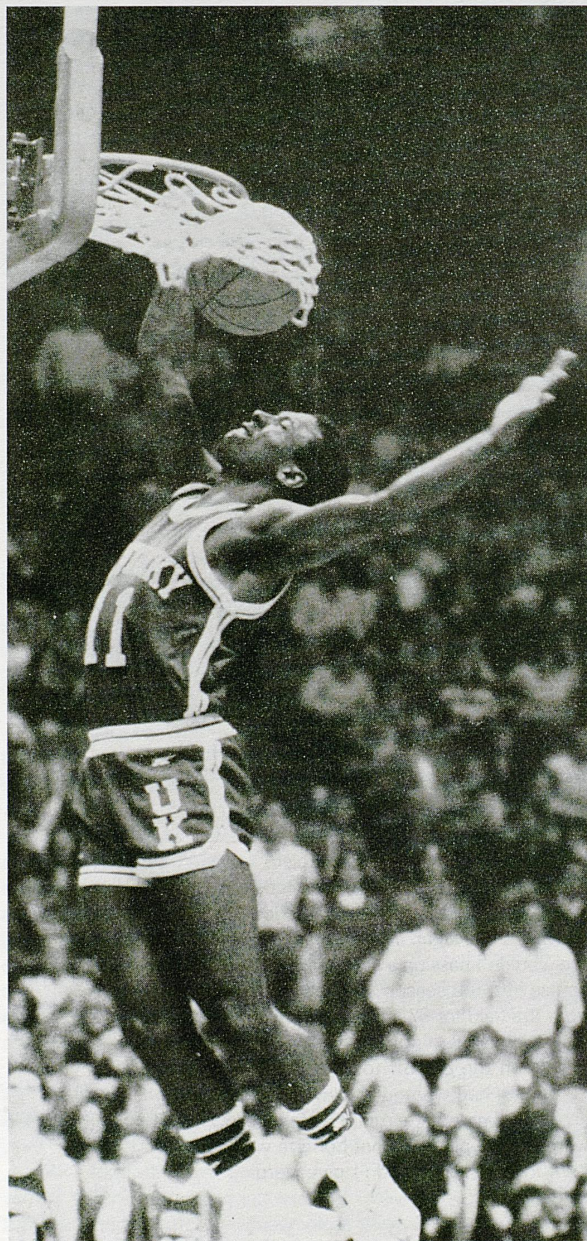

*Dicky dunks one last season*



# KENNEDY BOOK STORE

*"Headquarters for All Your College Needs"*

**TEXTBOOKS — NEW AND USED**

Complete Line of Supplies — Art and Engineering Materials

Stationery — Stickers — UK Novelties

Quality Paperbound Books — Study Aides & Outlines

*"We Appreciate Your Business"*

**WE PAY TOP CASH FOR BOOKS — ANYTIME**

**PHONE 252-0331 405 S. LIMESTONE LEXINGTON, KENTUCKY**

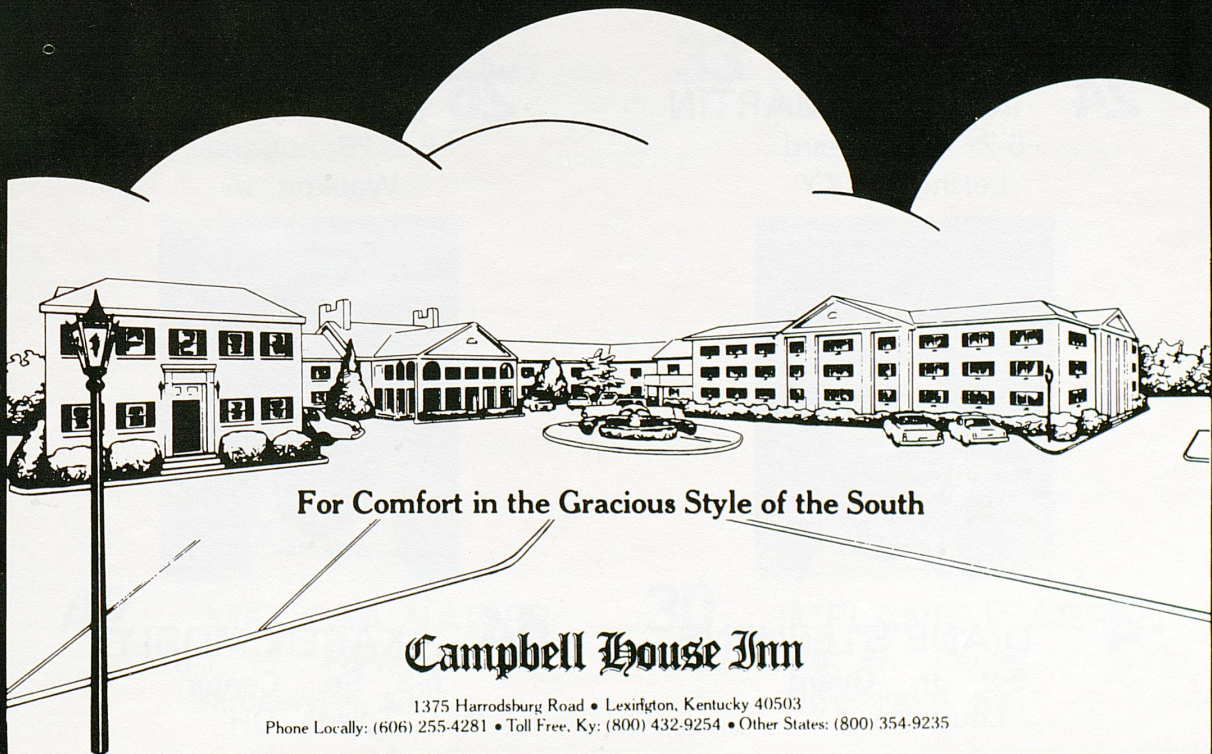



## MEET THE PLAYERS



**10** LISA COLLINS  
5-10 Sr. Forward/Guard  
Corbin, KY



**40** LYNNETTE LEWIS  
5-9 Sr. Forward  
Loyall, KY



**24** DONNA MARTIN  
5-7 Sr. Guard  
Lexington, KY



**25** JODY RUNGE  
6-2 Sr. Center  
Waukon, IA



**4** DIANE STEPHENS  
5-9 Jr. Guard  
Louisville, KY



**44** KAREN MOSLEY  
6-3 So. Center  
Toledo, OH



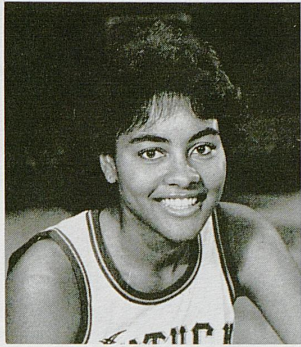

**11**    **LESLIE NICHOLS**  
6-0 So. Forward  
Lexington, KY



**23**    **JULIE DUERRING**  
5-7 Fr. Guard  
Florence, KY



**5**    **SANDY HARDING**  
5-2 Fr. Guard  
Auburn, NY

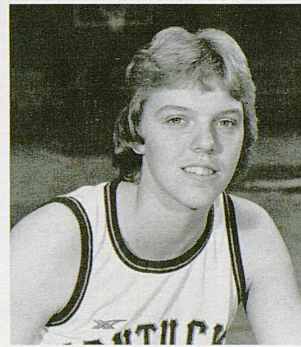

**33**    **DEBBIE MILLER**  
6-2 Fr. Center  
Liberty, KY

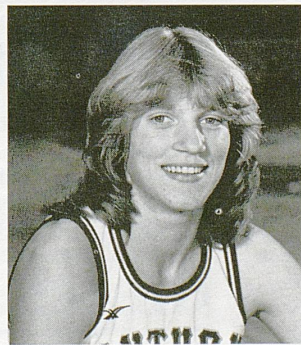

**42**    **MELISSA NAPIER**  
6-1 Fr. Forward  
Barbourville, KY



**30**    **MELANIE WARREN**  
6-6 Fr. Center  
Owensboro, KY.



# UNIVERSITY OF KENTUCKY

## Social, Cultural and Recreational

Opportunities for UK students are not limited to the academic world. Involvement in the social and cultural aspects of University life also is important.

Recognizing this, the University provides the widest range of opportunities for personal and social development. If a student likes music, for instance, the Concert and Lecture Series brings outstanding soloists and symphonies on campus. There are chamber music concerts and hard rock concerts, impromptu bluegrass groups and flute recitals. If one likes to participate, opportunities abound—there are several choral groups, a marching band, the symphony orchestra, the symphonic band—or there is always the guitar with a few friends under the trees. Whichever one chooses, at UK it's available—and there's someone to share it.

There are 22 national fraternities and 16 national sororities on campus. "Rush," or member recruitment, takes place before classes begin, and informally throughout the year.

In addition to supporting the various Wildcat and Lady Kat teams, men and women students take part

as individuals or in groups in competitive sports and in intramural programs. The Seaton Center houses facilities in basketball, volleyball, badminton, squash, wrestling, and table tennis. An Olympic-size swimming pool, tennis courts, and several sports fields are available to students.

A similar variety of opportunities in drama, student government, athletics, service organizations, and recreation, is available.

The city of Lexington also offers UK students much in the way of entertainment. Lexington has a Philharmonic Orchestra, Chamber Music Society, the Lexington Singers, a Council of Arts, and a local Ballet Company. Movie theaters, international restaurants, coffee-houses, top-ranked acts of all types at fabulous Rupp Arena in the Lexington Center, historical landmarks, parks, and shopping centers, thoroughbred and harness

racing, fine fishing in lakes, ponds and streams . . . all in easy distance of the UK campus.

Tailgating at football games, lining up for tickets to see nationally famous Wildcat teams in Rupp Arena or Lady Kat games in Memorial Coliseum, participating in the "Little Kentucky Derby," attending concerts at the downtown arena or in the 11,500-seat Coliseum on the UK campus, visiting the internationally famous Kentucky Horse Park . . . all just a few of the many attractions of Lexington and the University of Kentucky.





---

## ASSISTANT DIRECTORS OF ATHLETICS

---

Frank Ham became assistant director soon after Cliff Hagan succeeded Harry C. Lancaster as director of athletics.

A native of Scranton, Pa., Ham came to the University in 1968 as administrative assistant to football Coach John Ray, and was reassigned to the athletic director's staff in 1972 when Ray resigned.

Ham graduated from high school at Niles, Mich., and completed his undergraduate work at Olivet College. He did graduate work at Indiana University and coached high school football and track at John Adams High School in South Bend and then returned to Olivet as athletic director and

head football and basketball coach.

In 1962, he became assistant to the president at Olivet, with responsibilities in public and alumni relations. He was in private business from 1956 until 1968.

He is married to the former Rosemary Woods of Niles, Mich. They have two sons, Michael, of Raleigh, N.C., and Craig, a U.S. Army Major, and two daughters, Mrs. Andy Hunsberger of Cassopolis, Mich., and Jennifer, who graduated from UK in 1978 and received her master's the following year.

Ham is a son of the late Mr. and Mrs. Albert B. Ham of Edwardsburg, Michigan.

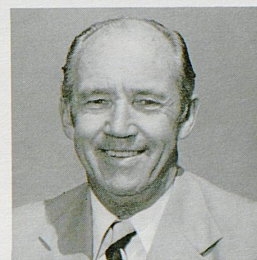

**FRANK HAM**  
Assistant Director  
Olivet (1940)

---

Sue Feamster joined the athletics association in 1978 with the merger of men's and women's programs. Feamster had been the director of women's athletics prior to her appointment as assistant director of athletics.

A native of Frankfort, she came to the University as a graduate student in 1970, was named assistant director of campus recreation in 1972 and director of women's athletics in 1974. She served as president of The Kentucky Women's Intercollegiate Conference in 1975-77, and has been honored as one of the founders of the KIAC.

Feamster graduated from Franklin County High School where she was an outstanding tennis player and athlete. While in college she earned letters in tennis, field hockey, basketball and track from Indiana University and Kentucky State University, where she earned her B.S. degree and graduated with honors. She earned an M.S. degree from Administration from the University of Kentucky.

A former teacher and counselor, Feamster is a daughter of Mr. and Mrs. Robert F. Feamster of Frankfort.



**SUSAN FEAMSTER**  
Asst. Dir./Women  
Kentucky State (1970)

---

Ivy, who came to the University as director of housing in 1969 and joined the Athletics Association staff in 1976, assists the athletics director in all areas of Association administration, with primary interest in management of the business operations.

Acting as game manager for home basketball games, he has served as tournament manager of the 1977 and 1980 Mid-East Regionals and the 1982 SEC Tournament, and assistant tournament coordinator and

ticket chairman of the 1983 SEC Tournament.

A native of Alabama, Ivy graduated in 1961 from Huntsville High School, where he lettered in four sports. He is a 1967 graduate of the University of Alabama, and earned his MBA from Alabama in 1968.

He is married to the former Barbara Foster of Huntsville. They have one daughter, Kim. Ivy is a son of Mr. and Mrs. Jack F. Ivy of Huntsville.

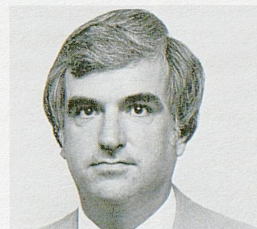

**LARRY IVY**  
Asst. Dir./Finance  
Alabama (1967)

---

# Assistant Directors Of Athletics

---

Bradley came to UK in 1971 to pursue a master's degree in educational psychology and counseling. He served as coordinator of career counseling and director of financial aid for the Lexington Technical Institute before joining the Athletics Association in 1977. A native of New York, he graduated from Homell High School, where he lettered in football, baseball, basketball and track. He received his B.S. at Salem College in 1971 and his M.A. in educational psychology at UK. He is a son of Delores Bradley and the late Charles Bradley of Homell.



**ROBERT BRADLEY**  
Asst. Dir./Academics  
Kentucky (1971)



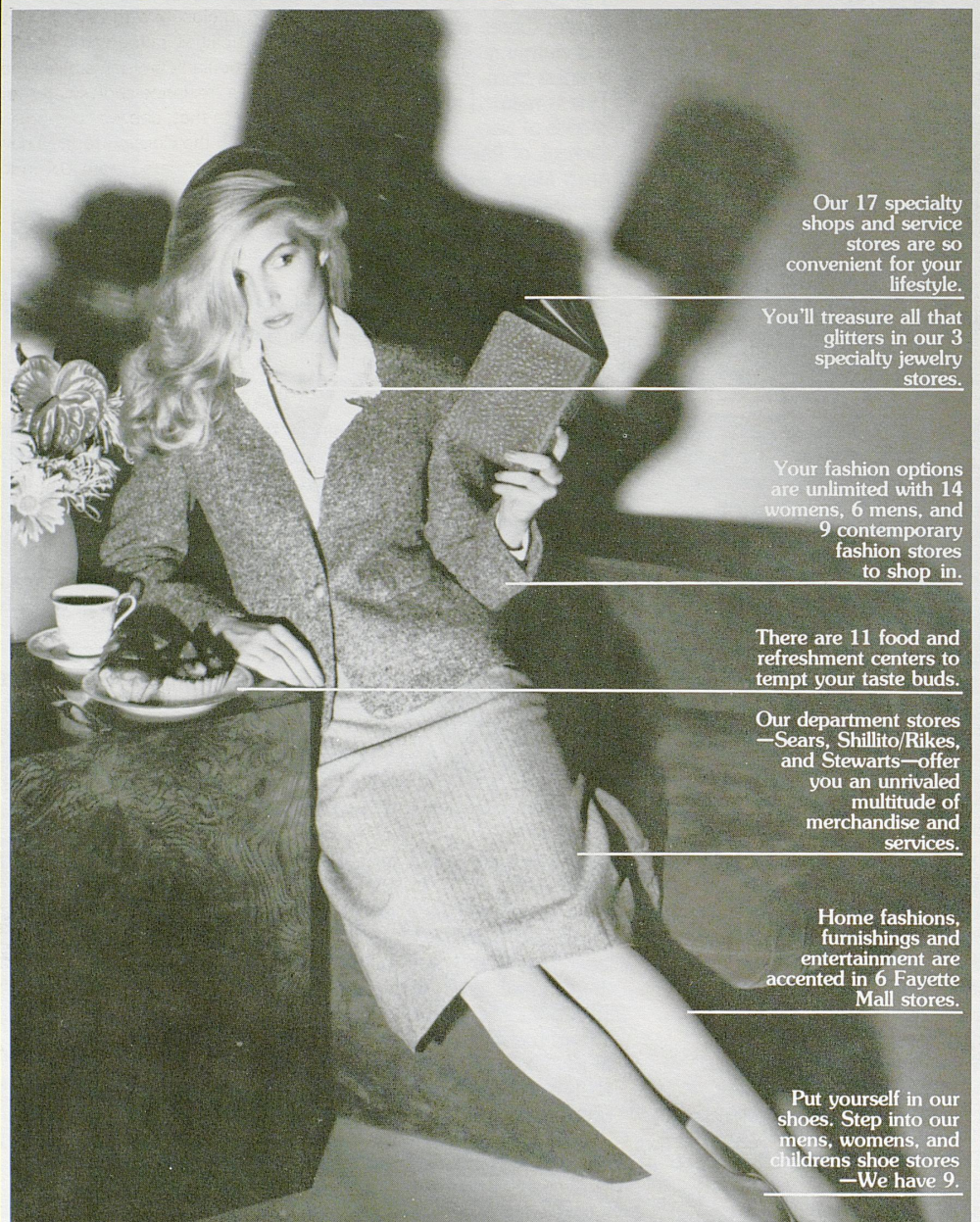

Our 17 specialty shops and service stores are so convenient for your lifestyle.

You'll treasure all that glitters in our 3 specialty jewelry stores.

Your fashion options are unlimited with 14 womens, 6 mens, and 9 contemporary fashion stores to shop in.

There are 11 food and refreshment centers to tempt your taste buds.

Our department stores—Sears, Shillito/Rikes, and Stewarts—offer you an unrivaled multitude of merchandise and services.

Home fashions, furnishings and entertainment are accented in 6 Fayette Mall stores.

Put yourself in our shoes. Step into our mens, womens, and childrens shoe stores—We have 9.

# **fmm** Fayette Mall

Over 80 great stores! Nicholasville Road at New Circle Road, Lexington, KY. 272-3493

*It's the place for me!*





**RUSSELL RICE**  
Sports Information Director

Russell Rice is in his 14th year as sports information director at Kentucky. Rice took the job after serving two years as an assistant to Ken Kuhn. Rice came to UK from the Lexington Leader, where he was general reporter eight years and sports editor five years.

A native of Paintsville, he earned letters in football, basketball, and baseball at Van Lear High. After serving in the Marines in World War II, he attended Kentucky Wesleyan College and received his bachelor's at UK in 1951.

He has served as manager of the NCAA Midwest Regional Basketball Tournament and chairman of the Basketball Hall of Fame Committee of the College Sports Information Directors Association. Rice was recipient of the 1971 Churchmen's "Sportswriter of the Year" award.

Rice has actively pursued his hobby of researching Kentucky basketball and football the past 15 years and has written several books on his work.

**RENA KOIER**

**Asst. Sports Information Director**

Rena joined the UK Sports Information staff in November of 1980, and has been working closely with Lady Kat basketball for three seasons. Her responsibilities include promotion of the entire UK Athletics program, particularly women's basketball and Level III sports. Rena worked as a freelance sportswriter for 10 months before coming to UK. Prior to that, she was a sportswriter for the Lexington Herald-Leader and the Courier-Journal newspapers. A native of Lynch, Ky., Rena graduated from UK in journalism in 1976.

**JOYCE BAXTER**

**Staff Assistant**

A native of Harrodsburg, Joyce joined the UK Sports information Staff in 1979. She served in UK's Purchasing Department for one year before joining the staff. She is married to Mike Baxter of Harrodsburg. They have a daughter, Michele, 15.

**RANDY STACY**

**Asst Sports Information Director**

Randy joined the Kentucky sports information staff in August, 1980, after three years as sports information director at Tennessee Tech. Prior to joining the staff at Tech, he earned a bachelor's degree from Morehead State and served as that school's SID.



Left to right—Rena Koier, Randy Stacy and Joyce Baxter.

**FINE MEXICAN AMERICAN FOOD**

**GRINGO'S**

**RESTAURANT**

**HOME STYLE COOKING**

**IN A RELAXED ATMOSPHERE**

**ESTABLISHED 1980**

**HAPPY HOUR**  
MON. - FRI. 4:00 - 7:00  
**ENTERTAINMENT NIGHTLY**

**278-3101**

**225 SOUTHLAND DR. (NEXT TO SOUTHLAND LANES)**







### 1983-84 LADY KAT CHEERLEADERS

Left to Right: Mary Perkins, Dale Baldwin, Andrea Leal, Mike Baker, Scott Robinson, Stephanie Jennings, Todd Hall and Kim Hand.

## 1983-84 MEN'S UNIVERSITY OF KENTUCKY BASKETBALL SCHEDULE

Date		Opponent	Site	Time (Television)
Nov. 22	Tues.	NETHERLANDS NATIONAL TEAM	LEXINGTON	8:05 (UK TV Net.)
Nov. 26	Sat.	LOUISVILLE	LEXINGTON	8:30 (WTBS)
Dec. 3	Sat.	INDIANA	LEXINGTON	4:05 (CBS)
Dec. 10	Sat.	Kansas	Lawrence	8:35 (UK TV Net.)
Dec. 16	Fri.	UKIT (Brigham Young vs. Virginia (Commonwealth, UK vs. Wyoming))	LEXINGTON	7:00 & 9:05 (UK TV Net.)
Dec. 17	Sat.	Cincinnati	Cincinnati	8:05 (ESPN)
Dec. 20	Tues.	Purdue	Louisville	8:05 (UK TV Net.)
Dec. 28	Wed.	Illinois	Champaign	1:05 (UK TV Net.)
Dec. 24	Sat.	Mississippi	Oxford	3:00
Jan. 2	Mon.	LSU	Baton Rouge	1:00
Jan. 7	Sat.	ALABAMA	LEXINGTON	8:05 (ESPN)
Jan. 9	Mon.	MISSISSIPPI STATE	LEXINGTON	7:30 (UK TV Net.-De.)
Jan. 11	Wed.	Auburn	Auburn	8:10 (WTBS)
Jan. 13	Fri.	Florida	Gainesville	8:05 (USA)
Jan. 17	Tues.	VANDERBILT	LEXINGTON	8:10 (WTBS)
Jan. 20	Fri.	HOUSTON	LEXINGTON	12:05 (CBS)
Jan. 22	Sun.	GEORGIA	LEXINGTON	2:05 (CBS)
Jan. 28	Sat.	TENNESSEE	LEXINGTON	8:05 (ESPN)
Jan. 30	Mon.	Alabama	Tuscaloosa	3:05 (NBC)
Feb. 4	Sat.	Mississippi State	Starkville	8:30
Feb. 6	Mon.	AUBURN	LEXINGTON	2:05 (Sports Prod.)
Feb. 11	Sat.	FLORIDA	LEXINGTON	7:30 (UK TV Net.-Del.)
Feb. 13	Mon.	Vanderbilt	Nashville	4:05 (Sports Prod.)
Feb. 19	Sun.	Georgia	Athens	4:05 (NBC)
Feb. 25	Sat.	Tennessee	Knoxville	8:05 (ESPN)
Feb. 27	Mon.	MISSISSIPPI	LEXINGTON	7:30 (UK TV Net.-Del.)
Mar. 1	Thurs.	LSU	LEXINGTON	1:05 (NBC)
Mar. 3	Sat.			
Mar. 7-10	SEC Tournament	Nashville	TBA	

All times Eastern and p.m.



**WE LOVE**

***Lady Kat***

**BASKETBALL**

- \* WE ATTEND GAMES NEAR AND FAR.
- \* WE MEET, PROVIDE SOCIALS AND HONOR THE LADY KATS.
- \* WE GENERATE PUBLICITY ABOUT THE TEAM, PROGRAM AND BOOSTER CLUB.
- \* WE ASSIST IN DIRECTING FUNDS TO THE LADY KATS.
- \* WE ARE USHERS; WE ARE VENDORS; WE ARE SUPPORTERS OF THE LADY KAT BASKETBALL PROGRAM...AND WE ARE GROWING!

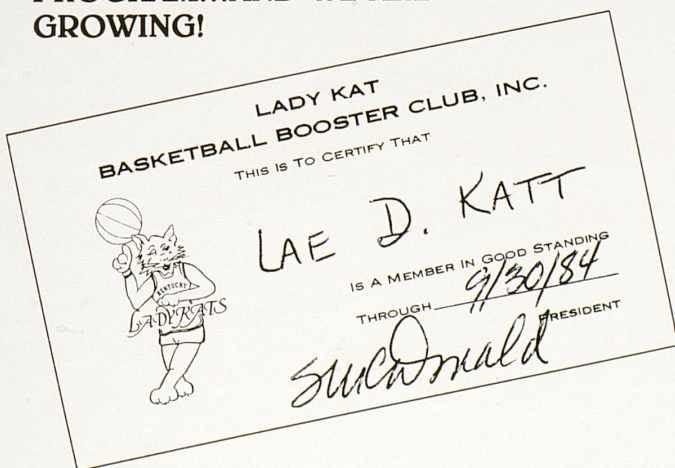
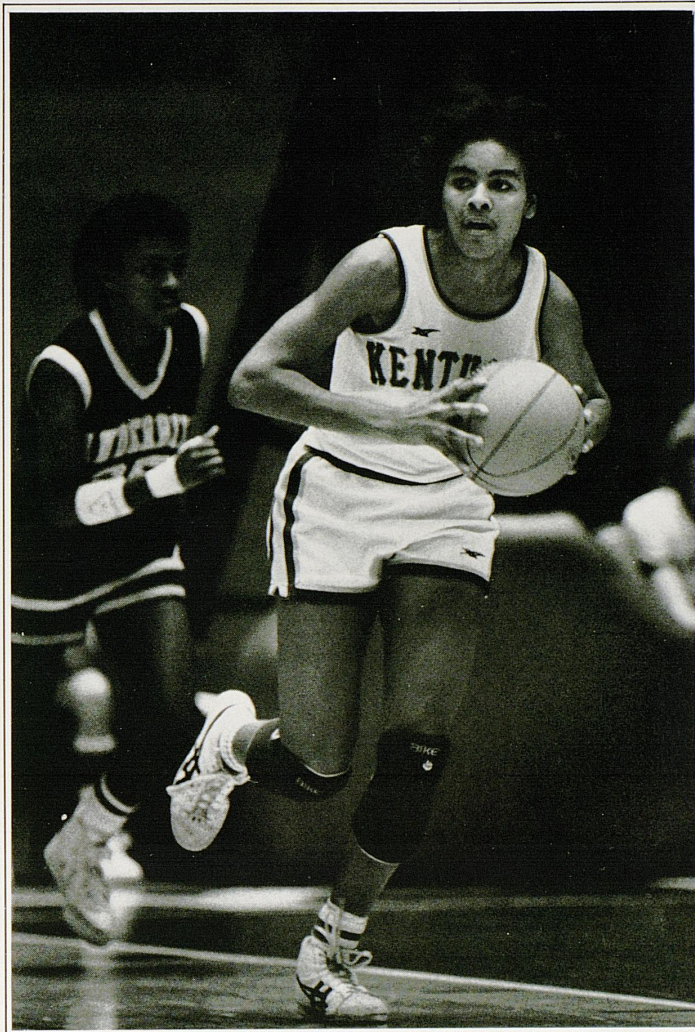

**BE A  
BOOSTER  
IN  
1983 - '84**

MEMBERSHIP FEE - \$5



# Lady Kats

## 1983-'84 SCHEDULE

November	22	Cincinnati 84, Kentucky 77		
November	26-27	Kentucky 77, Eastern Kentucky 67 Kentucky 89, Valdosta State 68		
December	2	Ohio State	Away	7:30
December	6	Indiana	HOME	7:30
December	10	South Carolina	Away	5:00
December	20	Alabama	HOME	7:30
December	22	Florida	HOME	7:30
December	28	Detroit	Away	5:00
January	4	Nebraska	HOME	7:30
January	7	Georgia	HOME	7:30
January	9	Middle Tennessee	HOME	7:30
January	17	Rutgers	HOME	7:30
January	20	Dayton	HOME	7:30
January	22	Vanderbilt	Away	2:00
January	25	Tennessee	HOME	7:30
January	28	Old Dominion	Away	9:00
January	30	New Orleans	HOME	7:30
February	1	Mississippi	HOME	7:30
February	3	Florida	Away	7:30
February	5	Georgia	Away	2:30
February	12	Tennessee	Away	3:30
February	15	DePaul	HOME	7:30
February	18	Auburn	Away	7:30
February	20	Vanderbilt	HOME	7:30
February	22	National College	HOME	7:30
February	25	Louisville	HOME	7:30
March	1-4	Southeastern Conference Championship		
March	15-18	NCAA 1st Round	Georgia	
March	22-25	NCAA Regionals	TBA	
March 30 - April 1		NCAA Final Four	Los Angeles, CA	