



Nov. 13-27⁰

Miami Beach, Fla.

Fla.

VELOX

VE

VELOX

PRINCETON UNIVERSITY

GERMAN 203
February 8, 1915

I. 1. Translate:

"Schon, o Richter der Welt, schon hör' ich fern dich, und einsam,
Kommen, und unerbittlich in deinen Himmeln dahergehn.
Schon durchdringt mich ein Schauer dem ganzen Geisterge-
schlechte

5 Unempfindbar, und, wenn du sie auch mit dem Zorne der Gottheit
Tötetest, unempfindbar! Ich seh' den nächtlichen Garten
Schon vor mir liegen, sinke vor dir in niedrigen Staub hin,
Lieg', und bet', und winde mich, Vater, in Todesschweisse.
Siehe, da bin ich, mein Vater. Ich will des Allmächtigen Zürnen,
10 Deine Gerichte will ich mit tiefem Gehorsam ertragen.
Du bist ewig! Kein endlicher Geist hat das Zürnen der Gottheit,
Keiner je, den Unendlichen tötend mit ewigem Tode,
Ganz gedacht, und keiner empfunden. Gott nur vermochte
Gott zu versöhnen. Erhebe dich, Richter der Welt! Hier bin ich!
15 Töte mich, nimm mein ewiges Opfer zu deiner Versöhnung."

In what circumstances are these lines spoken? Explain the
case of Geistergeschlechte (3-4), the mode of tötetest (6), and the
construction of Keiner (12).

2. Do not translate. Answer the questions at the end of the
passage.

Der Mond von einem Wolkenhügel
Sah kläglich aus dem Duft hervor,
Die Winde schwingen leise Flügel,
Umsaus'ten schauerlich mein Ohr:
Die Nacht schuf tausend Ungeheuer,
Doch frisch und fröhlich war mein Mut;
In meinen Adern welches Feuer!
In meinem Herzen welche Glut!

Dich sah ich, und die milde Freude
Floss von dem süßen Blick auf mich;
Ganz war mein Herz an deiner Seite
Und jeder Atemzug für dich.
Ein rosenfarbnes Frühlingswetter
Umgab das liebliche Gesicht,
Und Zärtlichkeit für mich—Ihr Götter!
Ich hoff' es, ich verdient' es nicht!

Who wrote this poem? From what circumstances did the poem
arise? Cite another literary work which was inspired wholly or in
part by the same general experience.

3. Translate:

Gegenstände, die nebeneinander oder deren Teile nebeneinander existieren, heissen Körper. Folglich sind Körper mit ihren sichtbaren Eigenschaften die eigentlichen Gegenstände der Malerei.

Gegenstände, die aufeinander oder deren Teile aufeinander folgen, heissen überhaupt Handlungen. Folglich sind Handlungen der eigentliche Gegenstand der Poesie.

Doch alle Körper existieren nicht allein in dem Raume, sondern auch in der Zeit. Sie dauern fort und können in jedem Augenblicke ihrer Dauer anders erscheinen und in anderer Verbindung stehen. Jede dieser augenblicklichen Erscheinungen und Verbindungen ist die Wirkung einer vorübergehenden und kann die Ursache einer folgenden und sonach gleichsam das Zentrum einer Handlung sein. Folglich kann die Malerei auch Handlungen nachahmen, aber nur andeutungsweise durch Körper.

Auf der andern Seite können Handlungen nicht für sich selbst bestehen, sondern müssen gewissen Wesen anhängen. Insofern nun diese Wesen Körper sind, oder als Körper betrachtet werden, schildert die Poesie auch Körper, aber nur andeutungsweise durch Handlungen.

From what work is this passage taken? What is the significance of the first two paragraphs in the fundamental purpose of the book?

4. Translate:

Wenn ihr zufrieden seid, so ist's vollkommen;
Denn euch gehört es zu in jedem Sinn.
Betrachtet' ich den Fleiss, den ich verwendet,
Sah ich die Züge meiner Feder an,
So konnt' ich sagen: Dieses Werk ist mein.
Doch seh' ich näher an, was dieser Dichtung
Den innern Wert und ihre Würde giebt,
Erkenn' ich wohl, ich hab' es nur von euch.
Wenn die Natur der Dichtung holde Gabe
Aus reicher Willkür freundlich mir geschenkt,
So hatte mich das eigensinn'ge Glück
Mit grimmiger Gewalt von sich gestossen.

5. Do not translate. Answer the questions at the end of the passage.

Ein Wogen, ein Wanken erschütterte die Mauer, sie begann sich zu spalten, und für einen Augenblick lag die Kirchhofspforte frei vor Boleslavs Blicken—aber von hinten her drängten neue Gestalten nach der Mitte zu und füllten den Spalt.

Aufs neue erhob sich das Lärmen—ein Hohngelächter, gurgelnd und fallend, mischte sich darein—und im nächsten Augenblicke sah er zwischen den Schultern der Vordersten ein rundes, schwarzes, blankgerändertes Etwas, mit einem tückisch blinzelnden Auge dahinter, auf seine Stirn gerichtet.

To what situation in the story do these lines refer? What follows immediately afterward?

II. 1. Trace the influence of Klopstock in German literature down to Goethe.

2. Describe the circumstances leading to Wieland's removal to Weimar, and add an account of his subsequent life there.

3. a) Name four towns connected with the life of Lessing, and characterize his activity in each. b) Cite two plays in which Lessing introduced innovations in the German drama, and specify these innovations.

4. Discuss Herder's activity in poetry.

5. a) Name four members of the Hainbund. b) Characterize the work of Voss and Bürger.

6. Describe the origins and purposes of the Storm and Stress.

7. a) Indicate connections between *Die Leiden des jungen Werthers* and Goethe's life. b) Give an account of Goethe's life in Weimar before his departure for Italy. c) Comment on Goethe's use of the Classical story in *Iphigenie*.

III. 1. Describe the governmental organization of Germany in 1740.

2. Give an account of Frederick the Great's internal reforms.

"I pledge my honor as a gentleman that, during this examination, I have neither given nor received assistance."

I:8.

Sunday, September 21, 1919.

The Fourteenth Sunday after Trinity.

Mornigg Service:
Hymns: 158, 492, 490.
Introit: P. 139.

Evening Service:
Hymns: 219, 260, 379.
Psalm 2: P. 196.

#####

The Service this morning is in honor of the boys of the Church who were in the Army and Navy of our country during the War. We have felt that we ought to have ~~such~~ a Service as this. In the absence of a pastor such a Service was impossible, and up till now it has been impracticable. But though we may seem late in having ~~this~~ Service, we can, nevertheless, enter heartily into it. We can honor those who gave themselves to the cause of our country, and we can pledge ourselves anew to our tasks of Christian citizenship - the best kind of citizenship.

#####

The Service this evening will be a Union Service with our brethren of the Norwegian Lutheran Church, of which Rev. K. I. Onerheim is pastor. There will be an address by Mr. C. W. Arnold of Minneapolis, on the prevention of vice and evil. This must be done, of course, by means of wise and good laws; but above all, this task belongs to the Church. It is the Gospel of Christ alone in the hearts of men that can truly prevent sin. "Christ Jesus came into the world to save sinners", and He alone can SAVE.

#####

Remember the Fall Communion Service on October 5, with the Preparatory Service on Friday Evening, October 3, at 7:30 P.M.

God forbid that I should glory, save in the cross of our Lord Jesus Christ.—Gal. 6:14.



Built upon the foundation of the apostles and prophets, Jesus Christ himself being the chief corner-stone—Eph. 2:20.

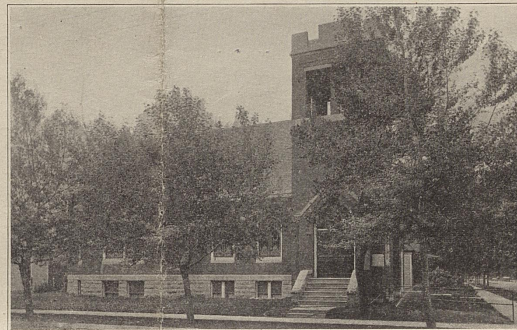

The Order of Service

THE SERVICE

Hymn.*
The Invocation (p. 9).
The Confession of Sins.
The Introit for the Day.*
The Kyrie.
The Gloria in Excelsis.
The Collect for the Day.
The Epistle for the Day.
(Seasonal Sentences, pp. 82-85).
The Gospel for the Day.
The Creed.
Hymn.*
The Sermon.
The Offertory.
The Offering.
The General Prayer.
Hymn.*
The Benediction.
The Doxology.

VESPERS

Hymn.*
The Versicle (p. 40).
The Psalm.*
The Lesson.
Hymn.*
The Sermon.
The Offering.
The Hymn.*
The Canticle: (Nunc Dimittis,
p. 44).
The Prayer.
Hymn.*
The Benediction.
The Doxology.

Let all things be done decently and in order.—1 Co. 14:40.

*For Hymns, Psalm and Day of Church Year, see the Hymn-board.

EVANGELICAL LUTHERAN CHURCH
OF THE REDEEMER
LIVINGSTON, MONTANA
IVAN HEFT, Pastor

CHURCH COUNCIL

Rev. Ivan Heft, Chairman : O. R. Sielaff, Secretary
W. C. Busche, Financial Secretary : C. E. Bechtel, Treasurer
F. A. Scheuber, B. T. Krohne, M. D. Holmes

SUNDAY SERVICES

Chief Service.....10:30 a. m.
Sunday School.....11:45 a. m.
Vespers 7:30 p. m.



Hotel York

36th Street, corner 7th Avenue
NEW YORK
H. C. WILLIAMS
Manager

Within 2 to 10 Mins. Walk of All Attractions
One Short Block from Broadway

Accommodations Better Than Rates Indicate
112 Rooms, \$1.50 to \$2.00. Bath Privilege
128 Rooms, \$2.00 to \$4.00. Private Bath
Patio, Billiards and Bath to passengers. When two persons occupy same
rooms only \$1.50 extra will be added to above rates
Rooms Reserved by Wireless Without Cost to Sender

News Received Direct by Marconi Wireless

Transcribed for Reproduction on the Underwood Typewriter. "The Machine You Will Eventually Buy."

The St. Charles The Edgewood

NEW ORLEANS

GREENWICH, CONN.

"Finest All-Year Hotel in the South"
In the heart of business and amusement centres.
Famous Italian Garden Lounge

Under efficient management
from Waldorf Astoria,
New York City

"New York's Ideal Suburban Hotel"
45 minutes from Grand Central Station.
A City Hotel in the Country
THE ALFRED S. AMER CO., Owners & Props.

ALFRED S. AMER & CO., Ltd., Proprietors

News Received Direct by Marconi Wireless

Transcribed for Reproduction on the Underwood Typewriter. "The Machine You Will Eventually Buy."



SEASICKNESS AND TRAINSICKNESS PREVENTED-STOPPED

MOTHERSILL'S, after thorough tests, is now officially adopted by
practically all the Great Lakes and New York Steamship Companies
suffering with and weary Transatlantic lines.

Endorsed by highest authorities—and used by travelers the world over,
contains no opium, morphine, cocaine, chloroform, or their
derivatives. Sold by leading druggists. One box enough for 24 hours.
\$1.00 box for ocean voyage.

THE ONE DEPENDABLE PREVENTATIVE OF NAUSEA.
A copy of Mothersill's Travel Book sent by request, without charge.
MOTHERSILL REMEDY COMPANY, Detroit, Mich
Also at 15 St. Berlin St., London; Montreal, New York, Paris, Vienna, Hamburg



Wireless Messages Accepted for All Parts of the World—See Operator for Particulars

\$25
THE BEST SUIT
OR OVERCOAT
EVER KNOWN
AT THE PRICE

Have a Suit or Overcoat Made in New York

5000 PATTERNS AT OUR BROADWAY ESTABLISHMENT, ADDED
TO THE EFFICIENCY OF OUR ORGANIZATION, ENABLE US TO
PRODUCE CLOTHES OF EXCEPTIONAL EXCLUSIVENESS AND VALUE

Bway. & 9th St.

NEW YORK

THE LARGEST MERCHANT-TAILORING ESTABLISHMENT IN THE WORLD

Arnheim

\$40
IMPORTED MA-
TERIALS, AND
TAILORING
THAT CANNOT
BE SURPASSED

Wireless Messages Accepted for All Parts of the World—See Operator for Particulars

Prince George Hotel

George H. Newton, Manager, Formerly of Parker House, Boston, and Fifth Avenue Hotel, N. Y.
Fifth Avenue and 28th Street, New York

ROOMS RESERVED BY WIRELESS FREE OF CHARGE

One of the Most Beautifully Appointed Hotels in New York

500 ROOMS (all with baths)
 Highest Standards. Moderate Prices. All Comforts and Conveniences. Cuisine Unexcelled. In the Center of Shopping and Theater District. Divided and Seamy Streets one block distant.
 Grand foyer for ladies and gentlemen newly added on ground floor.
 ROOM AND BATH, ONE PERSON, \$2 AND UP
 ROOM AND BATH, TWO PERSONS, \$3 AND UP
 PARLOR, BEDROOM AND BATH, \$5 AND UP

News Received Direct by Marconi Wireless

Transcribed for Reproduction on the Underwood Typewriter. "The Machine You Will Eventually Buy."

BASE BALL RESULTS

AMERICAN LEAGUE	
CLEVELAND	- 5 WASHINGTON - 0
CHICAGO	- 3 BOSTON - 1
NEW YORK	- 2 DETROIT - 4

NATIONAL LEAGUE	
PHILADELPHIA	- 0 PITTSBURG - 1
CHICAGO	- 1 BOSTON - 0

FEDERAL LEAGUE	
PITTSBURG	- 0 BALTIMORE - 3
ST. LOUIS	- 3 BROOKLYN - 3

London:- The official reported list of British casualties thus far in the war is placed at 331,922 men, comprising the killed, wounded and also the missing.
 New York:- Financiers of Allies loan are now being closely guarded by a force of detectives as a result of the threatening letters and other messages received by the Anglo American commission.
 Daughter of Oscar Fenly, Pres. of the Louisville National bank of Kentucky jumps from roof of eight-story loft to her death-heated effect.

ALL THE LATEST WAR NEWS

London: 2:30 AM. Hindenburg drives toward Dvinsk-Vilna Railway. He has now reached the bridgehead outside Dvinsk, but necessary reinforcements of Teutons on line to south may cause abandonment of movement.
 In the north Galician border the Russians are making desperate efforts to recapture Dulno fortress. They are also throwing the Austrians back across the Dniester.
 Military critics declare there is danger of Russians (outnumbering) outflanking the Austrians unless reinforcements arrive.
 Latest reports seem to confirm the fact that no passage will be made through the sea that Portugal will soon be at war with Germany.
 Berlin:- The official statement from Germany is that no passage will be made through the sea that Portugal will soon be at war with Germany.
 Washington and it now seems that further troubles will decrease.
 Paris:- Artillery fighting continues to rage near Arras and in the region of Champagne. Reinforcements at Constantinople improve looks of Allies campaign there.

Hotel Seville

NEW YORK Madison Avenue and Twenty-Ninth Street
A HALF BLOCK FROM FIFTH AVENUE

The Center of Everything, BUT Just Away from the Noise

ROOMS FOR TWO, WITH BATH, \$3.00 UP
 Single Rooms, \$1.50 Upward

ENTIRELY FIREPROOF EDWARD PURCHAS, Mgr.

"The Grunewald"

New Orleans newest and largest Hotel

"The Cave" under the Grunewald is one of the most unique attractions of the South
 Reservations by wireless free of charge!

News Received Direct by Marconi Wireless

Transcribed for Reproduction on the Underwood Typewriter. "The Machine You Will Eventually Buy."

S. S. HAMILTON C. D. S. S. CO. NORFOLK VA. - NEW YORK
F. J. NELSON	MASTER	B. F. HALL
F. SEAY	FIRST OFFICER	B. F. SCHERMAN
W. E. SMITH	CHIEF STEWARD	J. R. CHURCHILL
PUBLISHED AT SEA THURSDAY SEPTEMBER 16th, 1915
		CARIN PASSENGERS

F. MCCRAIN	A. E. BELL	J. A. MCGUIRE	T. A. MUFFORD
J. G. HALL	MRS. A. SARGENT	MISS M. INGRAM	MISS M. SEARY
MRS. J. C. HALL	H. P. THOMAS	E. FAKER	W. J. NOBLE
F. T. TURNER	H. P. THOMAS	MRS. E. BAKER	S. J. GUY
MISS C. E. HENDERSON	MRS. H. L. HANCOCK	J. CHILDREN	MISS S. J. GUY
MISS A. HENDERSON	T. GRAVES	J. E. OPPENHEIMER	W. B. ARTHUR
J. C. ANDERSON	E. A. RANDOLPH	MISS F. E. SMITH	J. C. SCOUT
MRS. J. C. ANDERSON	MRS. R. A. RANDOLPH	MISS V. LARDIN	C. L. SULLIVAN
MISS M. DELIA	MISS A. BVERKER	S. R. WELSER	C. E. MCGARREY
R. O'DONNELL	J. WYNAE	MISS L. MCCARTHY	MISS C. MCCARTHY
MISS A. SHAUGHNESSY	MISS P. SHAUGHNESSY	J. ROSENKY	J. EDEN
MISS L. DUDLEY	MRS. C. L. DUDLEY	MRS. J. ROSENKY	H. O. LEITE
MISS M. KAVANAUGH	MISS C. KAVANAUGH	W. C. WILLIAMS	R. C. REYNOLDS
R. BOELLIGHEIMER	E. D. WHITMAN	MRS. W. C. WILLIAMS	MRS. R. C. REYNOLDS
MISS M. DOERFL	MRS. R. D. WHITMAN	H. S. LEASE	W. C. SAMPLE
F. L. WALFORD	H. OPPENHEIMER JR.	D. H. HARDY	W. J. MURRAY
MRS. F. M. WALFORD	A. KLEIN	J. T. OMBODY	MRS. M. J. MURRAY
A. H. MILLS	M. R. BRINLEY	F. POWLER	S. P. HATFIELD
J. NICOL	A. PAGE	L. COMBS	
A. M. KITCHNER	A. B. CARTER		
J. L. EDWARDS			

For omissions and corrections see operator.

Hotel Breton Hall

BROADWAY, 85th to 86th Sts., NEW YORK
 Between Riverside Drive and Central Park
 New York City's Largest and Most Attractive Transient Uptown Hotel.



Within ten minutes of the center of theater and shopping districts. Exceptionally large, quiet rooms, with baths.
 All the comforts of the better New York hotels at one-third less price.
 Subway Station at door—84th St. Station
 Elevated Station two blocks away—86th St. Station
 Booklets giving full detailed information in folder racks on steamers and in ticket office of these lines.
 Exceptional Summer Rates, April to October
Anderson & Price Company

A. W. SCHMIDT, PRES.
CITY 9357-L

W. R. HEFT, SEC'Y-TREAS.
CITY 7724-L

FRANK VAN OVERBEKE, V-PRES.
EAST 2428-J

ELECTRIC CONSTRUCTION Co.
INCORPORATED

ELECTRICAL CONSTRUCTION
AND REPAIRS

TEMPORARY LOCATION
1535 GODDARD AVE.
HIGHLAND 1108

LOUISVILLE, KY.



United Parcel Service

UPS COPY

RECEIVING COUNTER RECORD

(NCR REGISTER)

RECD. FROM

(PLEASE PRINT)

NAME	
STREET	
CITY & STATE	ZIP CODE

SEND TO

NAME	
STREET	ROOM NO.
CITY & STATE	ZIP CODE

IF C.O.D.	DECLARED VALUE	ZONE	
\$.	\$.	BLUE LABEL	UPS
AMOUNT	AMOUNT		

DO NOT WRITE BELOW THIS LINE

TYPE CHARGE	DISTRICT X LOC	DATE	TRANS	AMOUNT
C.O.D.				
EXCESS VALUATION				
PACKAGE	448			

WHEN TRACING THIS PACKAGE, GIVE ALL INFORMATION ON ABOVE LINE.

UNLESS A GREATER VALUE IS DECLARED IN WRITING ON THIS RECEIPT, THE SHIPPER HEREBY DECLARES THE RELEASED VALUE OF EACH PACKAGE OR ARTICLE NOT ENCLOSED IN A PACKAGE, COVERED BY THIS RECEIPT TO BE AS FOLLOWS: \$100 FOR EACH PACKAGE OR ARTICLE. THE ENTRY OF A C. O. D. AMOUNT DOES NOT CONSTITUTE SUCH A DECLARATION. THE SHIPPER AGREES THAT TARIFF PROVISIONS UPON WHICH PARCEL RATES ASSESSED HEREON ARE BASED SHALL APPLY FOR ALL DELIVERIES TENDERED DURING THE SAME CALENDAR WEEK. CLAIM FOR LOSS OR DAMAGE MUST BE MADE WITHIN 9 MONTHS FROM THE DATE OF THIS RECEIPT. A CLAIM NOT MADE WITHIN THE TIME LIMIT SPECIFIED IS DEEMED WAIVED. CUSTOMER'S CHECK ACCEPTED AT SHIPPER'S RISK UNLESS NOTED ON C. O. D. TAG.

AIR TRANSPORTATION OF ANY OF THE ABOVE PACKAGES IS PROVIDED BY UNITED PARCEL SERVICE CO., A DELAWARE CORPORATION, 643 W. 43 ST., NEW YORK, N. Y. 10036, AN AIR FREIGHT FORWARDER HOLDING C. A. B. OPERATING AUTHORIZATION NO. 31.

NO SERVICE FOR RETAIL STORES OTHER THAN BY AIR. BY ACCEPTING THIS RECEIPT SHIPPER CERTIFIES PACKAGE IS NOT FROM A RETAIL STORE.

EXP. NCR1227 1-72

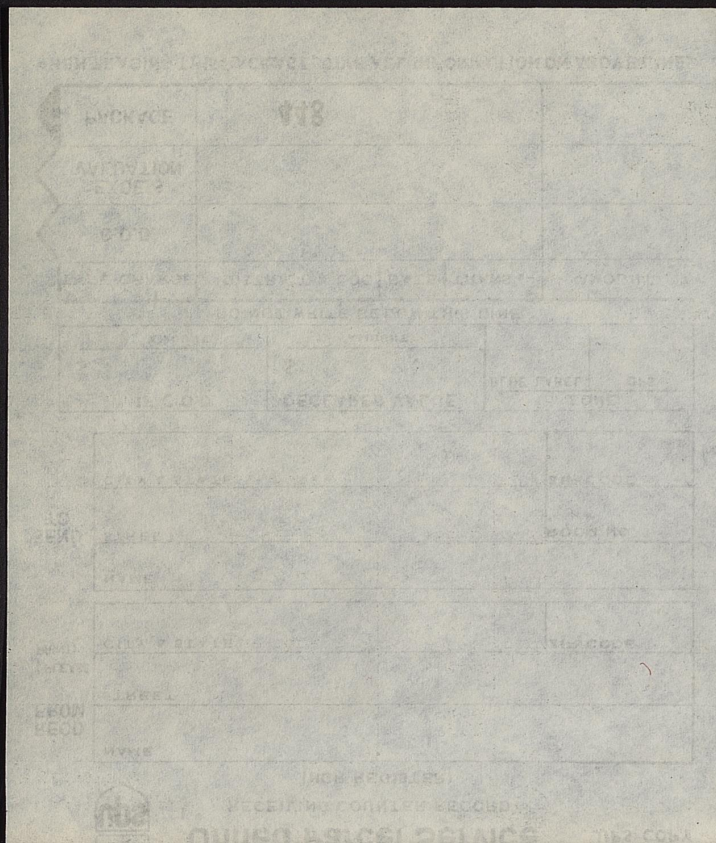

United Parcel Service

RECEIVING COUNTER RECORD
(NCR REGISTER)

SHIPPER
COPY

RECD. FROM	NAME	
	STREET	
	CITY & STATE	ZIP CODE
(PLEASE PRINT)		
SEND TO	NAME	
	STREET	ROOM NO.
	CITY & STATE	ZIP CODE

IF C.O.D.	DECLARED VALUE	ZONE	
\$.	\$.	BLUE LABEL	UPS
AMOUNT	AMOUNT		

DO NOT WRITE BELOW THIS LINE

TYPE CHARGE	DISTRICT X LOC	DATE	TRANS	AMOUNT
C.O.D.				
EXCESS VALUATION				
PACKAGE	448			

WHEN TRACING THIS PACKAGE, GIVE ALL INFORMATION ON ABOVE LINE.

UNLESS A GREATER VALUE IS DECLARED IN WRITING ON THIS RECEIPT, THE SHIPPER HEREBY DECLARES THE RELEASED VALUE OF EACH PACKAGE OR ARTICLE NOT ENCLOSED IN A PACKAGE, COVERED BY THIS RECEIPT TO BE AS FOLLOWS: \$100 FOR EACH PACKAGE OR ARTICLE. THE ENTRY OF A C. O. D. AMOUNT DOES NOT CONSTITUTE SUCH A DECLARATION. THE SHIPPER AGREES THAT TARIFF PROVISIONS UPON WHICH PARCEL RATES ASSESSED HEREON ARE BASED SHALL APPLY FOR ALL DELIVERIES TENDERED DURING THE SAME CALENDAR WEEK. CLAIM FOR LOSS OR DAMAGE MUST BE MADE WITHIN 9 MONTHS FROM THE DATE OF THIS RECEIPT. A CLAIM NOT MADE WITHIN THE TIME LIMIT SPECIFIED IS DEEMED WAIVED. CUSTOMER'S CHECK ACCEPTED AT SHIPPER'S RISK UNLESS NOTED ON C. O. D. TAG.

AIR TRANSPORTATION OF ANY OF THE ABOVE PACKAGES IS PROVIDED BY UNITED PARCEL SERVICE CO., A DELAWARE CORPORATION, 643 W. 43 ST., NEW YORK, N. Y. 10036. AN AIR FREIGHT FORWARDER HOLDING C. A. B. OPERATING AUTHORIZATION NO. 31.

NO SERVICE FOR RETAIL STORES OTHER THAN BY AIR. BY ACCEPTING THIS RECEIPT SHIPPER CERTIFIES PACKAGE IS NOT FROM A RETAIL STORE.

CHICAGO, INDIANAPOLIS & LOUISVILLE RAILWAY CO.

STRAIGHT BILL OF LADING—ORIGINAL—NOT NEGOTIABLE.

Shipper's No. _____

Agent's No. _____

RECEIVED, subject to the classifications and tariffs in effect on the date of issue of this Original Bill of Lading.

at W. R. Heft Low Ky 7-10-1919

from _____ the property described below, in apparent good order, except as noted (contents and condition of contents of packages unknown), marked, consigned and destined as indicated below, which said Company agrees to carry to its usual place of delivery at said destination, if on its road, otherwise to deliver to another carrier on the route to said destination. It is mutually agreed, as to each carrier of all or any of said property over all or any portion of said route to destination, and as to each party at any time interested in all or any of said property, that every service to be performed hereunder shall be subject to all the conditions, whether printed or written, herein contained (including conditions on back hereof) and which are agreed to by the shipper and accepted for himself and his assigns.

The Rate of Freight from _____

to _____ is in Cents per 100 Lbs.

IF Special	IF Special
Per	Per

Consigned to New Ivan Heft

Destination Keosauqua State of Montana County of _____

Route _____ Car Initial _____ Car No. _____

NO. PACKAGES	DESCRIPTION OF ARTICLES AND SPECIAL MARKS	WEIGHT (Subject to Correction)	CLASS OR RATE	CHECK COLUMN
1	Box Cloths	100	1	
1	Box Phonograph	50	393	

If charges are to be prepaid, write or stamp here, "To be Prepaid."

Received \$ 5.90 18 to apply in prepayment of the charges on the property described hereon.

Agent or Cashier, Per _____ (The signature here acknowledges only the amount prepaid.)

Chicago, Ind. **PAID** JUL 11 1919 E. H. DZENSBERGER, Agent

W. R. Heft Shipper. _____ Agent.

CONDITIONS

Sec. 1. The carrier or party in possession of any of the property herein described shall be liable for any loss thereof or damage thereto, except as herein-after provided.

No carrier or party in possession of any of the property herein described shall be liable for any loss thereof or damage thereto or delay caused by the act of God, the public enemy, quarantine, the authority of law, or the act or default of the shipper or owner, or for differences in the weights of grain, seed, or other commodities caused by natural shrinkage or discrepancies in elevator weights. For loss, damage, or delay caused by fire occurring after forty-eight hours (exclusive of legal holidays) after notice of the arrival of the property at destination or at port of export (if intended for export) has been duly sent or given, the carrier's liability shall be that of warehouseman only. Except in case of negligence of the carrier or party in possession (and the burden to prove freedom from such negligence shall be on the carrier or party in possession), the carrier or party in possession shall not be liable for loss, damage, or delay occurring while the property is stopped and held in transit upon request of the shipper, owner, or party entitled to make such request; or resulting from a defect or vice in the property or from riots or strikes. When in accordance with general custom, on account of the nature of the property, or when at the request of the shipper the property is transported in open cars, the carrier or party in possession (except in case of loss or damage by fire, in which case the liability shall be the same as though the property had been carried in closed cars) shall be liable only for negligence, and the burden to prove freedom from such negligence shall be on the carrier or party in possession.

Sec. 2. In issuing this bill of lading this company agrees to transport only over its own line, and except as otherwise provided by law acts only as agent with respect to the portion of the route beyond its own line.

No carrier shall be liable for loss, damage, or injury not occurring on its own road or its portion of the through route, nor after said property has been delivered to the next carrier, except as such liability is or may be imposed by law, but nothing contained in this bill of lading shall be deemed to exempt the initial carrier from any such liability so imposed.

Sec. 3. No carrier is bound to transport said property by any particular train or vessel, or in time for any particular market or otherwise than with reasonable dispatch, unless by specific agreement indorsed hereon. Every carrier shall have the right in case of physical necessity to forward said property by any railroad or route between the point of shipment and the point of destination; but if such diversion shall be from a rail to a water route the liability of the carrier shall be the same as though the entire carriage were by rail.

The amount of any loss or damage for which any carrier is liable shall be computed on the basis of the value of the property at the place and time of shipment under this bill of lading, including freight charges, if paid. Except in cases where the loss, damage, or injury complained of is due to delay or damage while being loaded or unloaded, or damaged in transit by carelessness or negligence, claims must be made in writing to the carrier at the point of delivery or at the point of origin within four months after delivery of the property, or in case of failure to make delivery, then within four months after a reasonable time for delivery has elapsed. Suits for recovery of claims for loss, damage or delay shall be instituted only within two years after delivery of the property, or in case of failure to make delivery, then within two years after a reasonable time for delivery has elapsed.

Any carrier or party liable on account of loss or damage to any of said property shall have the full benefit of any insurance that may have been effected upon or on account of said property so far as this shall not avoid the policies or contracts of insurance.

Sec. 4. All property shall be subject to necessary cooperage and baling at owner's cost. Each carrier over whose route cotton is to be transported hereunder shall have the privilege, at its own cost and risk, of compressing the same for greater conveniences in handling or forwarding, and shall not be held responsible for deviation or unavoidable delays in procuring such compression. Grain in bulk consigned to a point where there is a railroad, public, or licensed elevator, may (unless otherwise expressly noted herein, and then if it is not promptly unloaded)

be there delivered and placed with other grain of the same kind and grade without respect to ownership, and if so delivered shall be subject to a lien for elevator charges in addition to all other charges hereunder.

Sec. 5. Property not removed by the party entitled to receive it within forty-eight hours (exclusive of legal holidays) after notice of its arrival has been duly sent or given may be kept in car, depot, or place of delivery of the carrier, or warehouse, subject to a reasonable charge for storage and to carrier's responsibility as warehouseman only, or may be, at the option of the carrier, removed to and stored in a public or licensed warehouse at the cost of the owner and there held at the owner's risk and without liability on the part of the carrier, and subject to a lien for all freight and other lawful charges, including a reasonable charge for storage.

The carrier may make a reasonable charge for the detention of any vessel or car, or for the use of tracks after the car has been held forty-eight hours (exclusive of legal holidays), for loading or unloading, and may add such charge to all other charges hereunder and hold such property subject to a lien therefor. Nothing in this section shall be construed as lessening the time allowed by law or as setting aside any local rule affecting car service or storage.

Property destined to or taken from a station, wharf, or landing at which there is no regularly appointed agent shall be entirely at risk of owner after unloaded from cars or vessels or until loaded into cars or vessels, and when received from or delivered on private or other sidings, wharves, or landings, shall be at owner's risk until the cars are attached to and after they are detached from trains.

Sec. 6. No carrier will carry or be liable in any way for any documents, specie, or for any articles of extraordinary value not specifically rated in the published classification or tariffs, unless a special agreement to do so and a stipulated value of the articles are indorsed hereon.

Sec. 7. Every party, whether principal or agent, shipping explosive or dangerous goods, without previous full written disclosure to the carrier of their nature, shall be liable for all loss or damage caused thereby, and such goods may be warehoused at owner's risk and expense or destroyed without compensation.

Sec. 8. The owner or consignee shall pay the freight and all other lawful charges accruing on said property, and, if required, shall pay the same before delivery. If upon inspection it is ascertained that the articles shipped are not those described in this bill of lading, the freight charges must be paid upon the articles actually shipped.

Sec. 9. Except in case of diversion from rail to water route, which is provided for in section 3 hereof, if all or any part of said property is carried by water over any part of said route, such water carriage shall be performed subject to the liabilities, limitations, and exemptions provided by statute and to the conditions contained in this bill of lading not inconsistent with such statutes or this section, and subject also to the condition that no carrier or party in possession shall be liable for any loss or damage resulting from the perils of the lakes, sea, or other waters; or from explosion, bursting of boilers, breakage of shafts, or any latent defect in hull, machinery, or appurtenances; or from collision, stranding, or other accidents of navigation, or from prolongation of the voyage. And any vessel carrying any or all of the property herein described shall have the liberty to call at intermediate ports, to tow and be towed, and assist vessels in distress, and to deviate for the purpose of saving life or property.

The term "water carriage" in this section shall not be construed as including lighterage across rivers or in lake or other harbors, and the liability for such lighterage shall be governed by the other sections of this instrument.

If the property is being carried under a tariff which provides that any carrier or carriers party thereto shall be liable for loss from perils of the sea, then as to such carrier or carriers the provisions of this section shall be modified in accordance with the provisions of the tariff, which shall be treated as incorporated into the conditions of this bill of lading.

Sec. 10. Any alteration, addition or erasure in this bill of lading which shall be made without an indorsement thereof hereon, signed by the agent of the carrier issuing this bill of lading, shall be without effect, and this bill of lading shall be enforceable according to its original tenor.