

1161  
118  
9

1950

Commonwealth of Kentucky

# EDUCATIONAL BULLETIN



## KENTUCKY PUBLIC SCHOOL DIRECTORY 1950-51

Johnston Community Library  
Morehead State College  
Morehead, Kentucky



Published by

DEPARTMENT OF EDUCATION

BOSWELL B. HODGKIN

Superintendent of Public Instruction

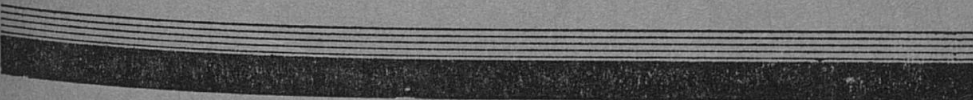

ISSUED MONTHLY

Entered as second-class matter March 21, 1933, at the post office at Frankfort, Kentucky, under the Act of August 24, 1912.

Vol. XVIII

November, 1950

No. 9

Library

University of Kentucky

the  
"Con  
them  
4536,

be n  
Kent  
or st  
vary.

(Sect



## THE SEAL OF KENTUCKY



The seal of the Commonwealth of Kentucky shall have upon it the device, two friends embracing each other, with the words "Commonwealth of Kentucky" over their heads and around about them the words, "United We Stand, Divided We Fall." (Section 4536, Ky. Statutes, 1893)

### STATE BIRD

Kentucky Cardinal. (Section 4618n Ky. Statutes, 1926)

### STATE FLAG

The official State Flag of the Commonwealth of Kentucky shall be navy silk or bunting, with the Seal of the Commonwealth of Kentucky encircled by a wreath of goldenrod, embroidered, printed or stamped on the center thereof. The dimensions of the flag may vary. (Section 4618n Ky. Statutes, 1918)

### STATE FLOWER

Goldenrod. (Section 4618o Ky. Statutes, 1926)

### STATE SONG

"My Old Kentucky Home," written by Stephen Collins Foster. (Section 4618p Ky. Statutes, 1928)

HON  
HON  
HON  
HON  
HON  
HON  
HON  
HON  
HON

HON  
HON

HON  
HON  
HON  
HON  
HON  
HON  
HON  
HON  
HON

BOSV  
CHAI  
JOHN  
MRS.  
A. E.  
VIRG  
CHAI  
RUM  
W. D.



### ELECTED STATE OFFICIALS

HON. EARLE C. CLEMENTS, Governor of Kentucky  
HON. LAWRENCE W. WETHERBY, Lieutenant Governor  
HON. GEORGE GLENN HATCHER, Secretary of State  
HON. HARRY N. JONES, Auditor of Public Accounts  
HON. PEARL RUNYON, State Treasurer  
HON. A. E. FUNK, Attorney General  
HON. BOSWELL B. HODGKIN, Superintendent of Public Instruction  
HON. HARRY F. WALTERS, Commissioner of Agriculture  
HON. CHARLES K. O'CONNELL, Clerk Court of Appeals

### SENATORS

HON. GARRETT L. WITHERS, Dixon  
HON. VIRGIL CHAPMAN, Paris

### CONGRESSMEN

HON. N. J. GREGORY, First District, Mayfield  
HON. JOHN ALBERT WHITAKER, Second District, Russellville  
HON. THRUSTON B. MORTON, Third District, Louisville  
HON. FRANK CHELF, Fourth District, Lebanon  
HON. BRENT SPENCE, Fifth District, Ft. Thomas  
HON. THOMAS R. UNDERWOOD, Sixth District, Lexington  
HON. CARL D. PERKINS, Seventh District, Hindman  
HON. JOE B. BATES, Eighth District, Greenup  
HON. JAMES S. GOLDEN, Ninth District, Pineville

### KENTUCKY STATE BOARD OF EDUCATION

BOSWELL B. HODGKIN, Superintendent Public Instruction, Chairman  
CHARLES J. HAYDON, JR., Springfield  
JOHN M. HUNNICUTT, 301 Deverill, Ludlow  
MRS. J. KIDWELL GRANNIS, Flemingsburg  
A. E. MEYZEEK, Louisville, 1701 W. Chestnut  
VIRGIL D. PICKLESIMER, Whitesburg  
CHARLES B. STACY, Pineville  
RUMSEY TAYLOR, Princeton  
W. D. CHILTON, Secretary

**STATE DEPARTMENT OF EDUCATION**

HODGKIN, BOSWELL B., Superintendent of Public Instruction  
YOUNG, GORDIE, Assistant Superintendent of Public Instruction

---

**BUREAU OF ADMINISTRATION**

YOUNG, GORDIE, Head of the Bureau

**DIVISION OF SCHOOL LAW**

**DIVISION OF PUPIL TRANSPORTATION**

VICKERS, JOHN L., Director

**DIVISION OF SCHOOL BUILDINGS AND GROUNDS**

THURMAN, PAUL W., Supervisor

**DIVISION OF SURPLUS PROPERTY**

WILLIAMS, J. B., Director

JUETT, GAYLE, Assistant Division Director

---

**BUREAU OF FINANCE**

CHILTON, WILLIAM D., Head of the Bureau

**DIVISION OF FINANCE**

CHILTON, WILLIAM D., Director

GARRISON, EARL E., Assistant Director

KASH, SHELBY, Supervisor of Local District Accounting

MARTIN, ROBERT R., Supervisor of Research and Statistics

ALEXANDER, SAMUEL, Accounting Supervisor

HOOKS, N. T., Accounting Supervisor

JONES, JOHN A., Accounting Supervisor

LAWRENCE, ROY LEE, Accounting Supervisor

ROSCHI, W. W., Accounting Supervisor

**DIVISION OF CENSUS AND ATTENDANCE**

WARD, C. T., Director

HOGUE, ANNE, Supervisor of Pupil Personnel

---

**BUREAU OF INSTRUCTION**

GODMAN, MARK, Head of the Bureau

**DIVISION OF SCHOOL SUPERVISION**

WALTON, MOSS, Director

TAYLOR, SAM, Assistant Director

GALLOWAY, LOUISE, Supervisor of School Libraries

YOUNG, WHITNEY, Consultant in Negro Education

TAYLOR, L. N., Supervisor of Negro Education (Retired)

**DIVISION OF TEACHER TRAINING AND CERTIFICATION**

COMBS, LOUISE, Acting Director

TRAVELSTEAD, CHESTER, State Coordinator In-Service Training

EDMONDS, FRED, Regional Supervisor, In-Service Training

TAYLOR, CLAUDE, Regional Supervisor, In-Service Training

WILDER, O. B., Supervisor of Certification

**DIVISION OF FREE TEXTBOOKS**

TRIPLETT, ISHMAEL, Director

**DIVISION OF HEALTH EDUCATION**

WHALIN, E. B., Director

**DIVISION OF EDUCATION FOR EXCEPTIONAL CHILDREN**

RETFERFORD, GWEN, Director

EDWARDS, STELLA A., Administrative Assistant

DIVISION  
H  
V  
B  
E  
B  
E  
C  
E  
L  
M  
M  
T  
P

DIVISION  
V  
V  
M  
P  
E  
L  
M  
M

DIVISION  
V  
M  
S

DIVISION  
B  
P  
R  
L  
M  
A  
A  
D  
H  
H  
M  
R  
T  
Y  
C  
V

Angli  
Baker  
Bell,  
Bradl  
Bulla  
Burch  
Burge  
Burke  
Camp  
Camp



**BUREAU OF VOCATIONAL EDUCATION**

ARMSTRONG, WATSON, Head of the Bureau

**DIVISION OF AGRICULTURAL EDUCATION**

HILTON, E. P., Director  
WILSON, S. S., Assistant Director  
BALL, EDWARD E., Supervisor  
BAYLESS, DUARD, Supervisor  
BOTTO, M. M., Supervisor  
BURNS, BEN ALLEN., Supervisor  
COX, FLOYD, Supervisor  
ESHAM, C. F., Supervisor  
LAMAR, CARL, Supervisor  
MONTGOMERY, W. C., Supervisor  
MOORE, BUELL G., Supervisor  
THRELKELD, J. ERNEST, Supervisor  
POWELL, EARLE V., Office Manager, Institutional On-Farm Training Program

**DIVISION OF HOME ECONOMICS EDUCATION**

WILLIAMSON, MARY LOIS, Director  
VAUGHAN, MARY BELL, Assistant Director  
MELTON, JANE, Supervisor  
PORTER, FANNIE, Supervisor  
BOTTS, ANNIE MARY, Supervisor, School Lunch Program  
LEWIS, JANE S., Supervisor, School Lunch Program  
MOORES, LAURA PREWITT, Supervisor, School Lunch Program  
MOSS, WILLIE, Supervisor, School Lunch Program

**DIVISION OF TRADE AND INDUSTRIAL EDUCATION**

WILSON, HAROLD G., Director  
MARTIN, FRED A., State Coordinator  
SALLING, ROBERT W., Supervisor, On-the-Job Training Program

**DIVISION OF VOCATIONAL REHABILITATION**

BALDREE, W. HICKMAN, Director  
PATRICK, OLNEY M., Chief Rehabilitation Services  
REED, JOHN S., Supervisor, Services for the Blind  
LEONARD, DR. T. P., Medical Consultant  
MOORE, CLEVELAND, Area Supervisor, Lexington  
ALLEN, LINDSEY E., Area Supervisor, Louisville  
ANDERSON, LEONARD W., Counselor, Louisville  
DUGAN, DAWSON D., Senior Counselor, Ashland  
HEATH, FIENOR M., Senior Counselor, Somerset  
HUDSON, LEONARD L., Senior Counselor, Bowling Green  
MONROE, JACK G., Senior Counselor, Harlan  
RUSSELL, MRS. FRANCIS, Junior Counselor, Lexington  
TRAYLOR, ROBERT E., Counselor, Madisonville  
YOUNG, WILL, Counselor, Paducah  
COX, CHARLES E., Industrial Placement Specialist for the Blind  
Vacancy, Counselor, Covington

**CLERICAL ASSISTANTS (State Office)**

Anglin, Martha	Gill, Jane	Norman, Dorothy
Baker, Marjorie	Glenn, Nettie J.	O'Donnell, Louise
Bell, Ann Thomas	Greenwell, Clara Ann	O'Donoghue, Ceil
Bradley, Elizabeth	Grimes, Mary Lee	Parker, George Ella
Bullard, Frances W.	Grugin, Betty	Parker, Pettit R.
Burchfield, Mildred W.	Hall, Sara	Perry, Maxine
Burgess, Pauline	Harrod, Louise	Pope, Josephine Powers
Burke, Joan	Hickey, June	Robinson, Mary C.
Campbell, Mary	Hodgkin, Mildred	Rodgers, Elois
Campbell, Willena	Hutcherson, Clara Jane	Schooler, Mary Lou

Church, Helen W.  
Clasby, Alice  
Clifton, Frances  
Coleman, Joette P.  
Davis, Sara H.  
Davis, Sarah L.  
Duncan, Peggy  
Duncan, Sarah  
Figg, Leoma  
Flynn, Mary C.  
Ford, Delores M.  
Forquer, Hallie

Johnson, Florence  
Jones, Emily  
Jones, Jessie L.  
Kagin, Elizabeth  
Kelly, Helen  
Kershaw, Clara  
King, Barbara  
Lauthner, Letty  
Mahoney, Marie  
McDaniel, Ruth  
Merkley, Elandor E.  
Moss, Helen M.

Sharon, Jean  
Shaw, Marie  
Smith, Imogene  
Smither, Elizabeth  
Sparrow, Wyna  
Strassner, Josephine  
Stucker, Emma J.  
Thomas, Tacie  
Walters, Grace T.  
Webster, Lillian  
Wiley, Mildred

---

MISCELLANEOUS

Atwell, Hugh C., Building Tradesman  
Baxter, Junius, Storekeeper  
Bradshaw, Lucian, Janitor  
Cardwell, Edward B., Janitor  
Florian, Joseph, Storekeeper  
Greenwell, Donald, Storekeeper  
Hulker, Roy, Dup. Equipment Operator  
Mitchell, Elsworth, Janitor

TEA  
MAR  
L. C.  
ANN  
WILI  
HON  
HON  
HON

N. O  
VER  
F. L.  
LORA  
HELE  
JEAN  
WILM  
DOR

*Eliz*  
HENI  
JOHN  
NON.  
J. M.

MRS.  
MRS.

HON.  
HON.  
HON.  
HON.  
HON.  
HON.  
HON.  
HON.  
HON.  
HON.  
HON.  
HON.

MRS.  
BAYI



**TEACHERS' RETIREMENT SYSTEM OF THE STATE OF KENTUCKY  
FRANKFORT**

**BOARD OF TRUSTEES**

MARY J. MAGUIRE, Chairman, Lexington  
 L. C. CURRY, Vice Chairman, Bowling Green  
 ANNA H. SETTLE, Louisville  
 WILLIAM S. MILBURN, Louisville  
 HON. BOSWELL B. HODGKIN, Superintendent of Public Instruction, Frankfort  
 HON. A. E. FUNK, Attorney General, Frankfort  
 HON. PEARL RUNYON, State Treasurer, Frankfort

**PERSONNEL**

N. O. KIMBLER, Executive Secretary  
 VERA BECKHAM, Assistant Secretary  
 F. L. PHILLIPS, Accountant

LORA M. BLANFORD	LOIS KERBY	JO ANNE LUTKEMEIER
HELEN MEADE	ANNA MAE CONNELLY	MATTIE MAY
JEAN PULLIAM	ALEAN McDONALD	NANCY LOU GASH
WILMA LANDRUM	SOPHIA JOHNSON	
DOROTHY LATHREM	WILLIAM O. SPRINGATE	

*Eliza Clark*

**KENTUCKY EDUCATION ASSOCIATION**

~~HENRY CHAMBERS~~ ..... President  
 JOHN W. BROOKER, Heyburn Building, Louisville ..... Executive Secretary  
 NONA BURRESS, Heyburn Building, Louisville ..... Director of Field Service  
 J. M. DODSON, Heyburn Building, Louisville ..... Director of Public Relations

**KENTUCKY BRANCH NATIONAL CONGRESS OF PARENTS AND TEACHERS**

MRS. JOHN E. KIRKSEY, President ..... Paducah  
 MRS. DALLAS BRIGHTWELL, Executive Secretary ..... Frankfort

**COURT OF APPEALS**

HON. N. PORTER SIMS, Second District ..... Chief Justice  
 HON. GUS THOMAS, First District ..... Judge  
 HON. CLYDE B. LATIMER, Third District ..... Judge  
 HON. THOMAS J. KNIGHT, Fourth District ..... Judge  
 HON. JAMES W. CAMMACK, Fifth District ..... Judge  
 HON. WILLIAM H. REES, Sixth District ..... Judge  
 HON. ROY HELM, Seventh District ..... Judge  
 HON. WATSON CLAY ..... Commissioner  
 HON. CHARLES H. MORRIS ..... Commissioner  
 HON. WESLEY VICK PERRY ..... Commissioner  
 HON. OSSO W. STANLEY ..... Commissioner  
 HON. R. CAMPBELL VANSANT ..... Commissioner  
 HON. CHARLES K. O'CONNELL ..... Clerk Court of Appeals

**DEPARTMENT OF LIBRARY AND ARCHIVES**

MRS. ETHEL G. CANTRILL ..... State Librarian  
 BAYLESS HARDIN ..... The Kentucky Historical Society

**STATE TEXTBOOK COMMISSION**

HON. BOSWELL B. HODGKIN, Superintendent of Public Instruction, Secretary .....	Frankfort
P. H. HOPKINS, Superintendent, Somerset Independent District .....	Somerset
FRED MAYNARD, Superintendent, Greenup County .....	Greenup
HEMAN H. McGUIRE, Superintendent, Carter County .....	Grayson
WILLIAM G. CONKWRIGHT, Superintendent, Clark County .....	Winchester
RICHARD VAN HOOSE, Superintendent of Jefferson County .....	Louisville
C. L. TIMBERLAKE, President of West Kentucky Vocational Training School .....	Paducah
JAMES L. COBB, Principal of Newport High School .....	Newport
MARSHALL E. HEARIN, Superintendent of Leitchfield Schools .....	Leitchfield
DR. D. THOMAS FERRELL, Professor of Education, Eastern Kentucky State College .....	Richmond
DR. WILLIAM G. NASH, Dean, Murray State College .....	Murray
MISS MARTHA V. SHIPMAN, Teacher, University of Kentucky Training School .....	Lexington
MISS MARY LEE TRAVELSTEAD, Principal of Elementary Schools .....	Franklin

**UNIVERSITY OF KENTUCKY**

Lexington

H. L. DONOVAN, President

**Board of Trustees**

HON. EARLE C. CLEMENTS, Governor of Kentucky, Chairman	
HON. BOSWELL B. HODGKIN, Superintendent of Public Instruction	
HON. HARRY F. WALTERS, Commissioner of Agriculture	
MRS. PAUL G. BLAZER, Ashland	ROBERT P. HOBSON, Louisville
JOHN C. EVERETT, Maysville	GEORGE H. CHEEK, Frankfort
HARPER GATTON, Madisonville	CARL DEMPEWOLFE, Henderson
DR. W. N. COFFEE, La Center	PAUL M. BASHAM, Hardinsburg
GUY A. HUGUELET, Lexington	J. WOODFORD HOWARD, Prestonsburg
H. D. PALMORE, Frankfort	THOMAS H. CUTLER, Frankfort

**EASTERN KENTUCKY STATE COLLEGE**

Richmond

W. F. O'DONNELL, President

**Board of Regents**

BOSWELL B. HODGKIN, Chairman .....	Superintendent of Public Instruction
A. C. JONES .....	Harlan
H. CLAY KAUFMAN .....	Lancaster
W. E. BLACKBURN .....	Pikeville
JOHN S. JUETT .....	Dry Ridge

**MOREHEAD STATE COLLEGE**

Morehead

WILLIAM JESSE BAIRD, President

**Board of Regents**

BOSWELL B. HODGKIN, Chairman .....	Superintendent of Public Instruction
EDWIN R. PRICE .....	Wheelwright
JAMES T. NORRIS .....	Ashland
W. W. BALL .....	Maysville
M. K. EBLEN .....	Hazard

BOSV  
HUBJ  
CLAI  
HOLI  
RICH

BOSV  
CLAF  
JOHN  
VERN  
JOHN



**MURRAY STATE COLLEGE**

Murray

RALPH H. WOODS, President

**Board of Regents**

BOSWELL B. HODGKIN, Chairman .....	Superintendent of Public Instruction
HUBERT MEREDITH .....	Owensboro
CLAUDE WINSLOW .....	Mayfield
HOLLIS C. FRANKLIN .....	Marion
RICHARD M. PRICE .....	Barlow

**WESTERN KENTUCKY STATE COLLEGE**

Bowling Green

PAUL L. GARRETT, President

**Board of Regents**

BOSWELL B. HODGKIN, Chairman .....	Superintendent of Public Instruction
CLARENCE BARTLETT .....	Hartford
JOHN E. RICHARDSON .....	Glasgow
VERNON I. SHALLCROSS .....	Louisville
JOHN P. MASTERS .....	Bowling Green

**MAYO STATE VOCATIONAL SCHOOL**

Paintsville

JAMES L. PATTON, Director

**NORTHERN KENTUCKY STATE VOCATIONAL SCHOOL**

Covington

CLIFFORD H. FICKE, Coordinator

**KENTUCKY STATE COLLEGE FOR NEGROES**

Frankfort

R. B. ATWOOD, President

**WEST KENTUCKY VOCATIONAL TRAINING SCHOOL FOR NEGROES**

Paducah

C. L. TIMBERLAKE, President

**KENTUCKY SCHOOL FOR THE BLIND**

Louisville

PAUL J. LANGAN, Superintendent

**KENTUCKY SCHOOL FOR THE DEAF**

Danville

MADISON J. LEE, Superintendent

**COUNCIL ON PUBLIC HIGHER EDUCATION**

- HON. BOSWELL B. HODGKIN, Superintendent of Public Instruction, Chairman,  
Frankfort
- PRESIDENT WILLIAM JESSE BAIRD, Morehead State College, Morehead
- PRESIDENT W. F. O'DONNELL, Eastern Kentucky State College, Richmond
- PRESIDENT PAUL L. GARRETT, Western Kentucky State College, Bowling Green
- PRESIDENT H. L. DONOVAN, University of Kentucky, Lexington
- PRESIDENT RALPH H. WOODS, Murray State College, Murray
- DR. FRANK G. DICKEY, University of Kentucky, Lexington
- MRS. PAUL G. BLAZER, Ashland
- W. W. BALL, Maysville
- HARPER GATTON, Madisonville
- A. C. JONES, Harlan
- RICHARD M. PRICE, Barlow
- MRS. J. KIDWELL GRANNIS, Flemingsburg
- RUMSEY TAYLOR, Princeton
- THOMAS H. CUTLER, Frankfort
- JOHN E. RICHARDSON, Glasgow
- LOUISE COMBS, State Department of Education, Secretary

**NON-VOTING ADVISORY MEMBERS**

- PRESIDENT WALTER A. GROVES, Centre College, Danville
- PRESIDENT A. A. PAGE, Pikeville College, Pikeville
- DEAN J. J. OPPENHEIMER, University of Louisville, Louisville

**COLLEGES IN KENTUCKY ACCREDITED BY THE  
SOUTHERN ASSOCIATION OF COLLEGES AND SECONDARY SCHOOLS**

(Colleges approved by the Southern Association are also approved by the  
University of Kentucky)

**Senior Colleges**

- ASBURY COLLEGE, Z. T. Johnson, President ..... Wilmore
- BEREA COLLEGE, Francis S. Hutchins, President ..... Berea
- CENTRE COLLEGE, Dr. Walter Groves, President ..... Danville
- EASTERN KENTUCKY STATE COLLEGE, W. F. O'Donnell, President ..... Richmond
- GEORGETOWN COLLEGE, Samuel S. Hill, President ..... Georgetown
- KENTUCKY WESLEYAN COLLEGE, Dr. John Foster Baggett, President ..... Winchester
- MOREHEAD STATE COLLEGE, William Jesse Baird, President ..... Morehead
- MURRAY STATE COLLEGE, Ralph H. Woods, President ..... Murray
- NAZARETH COLLEGE, Sister M. Anastasis Coady, President ..... Louisville
- TRANSYLVANIA COLLEGE, Raymond F. McLain, President ..... Lexington
- UNION COLLEGE, Conway Boatman, President ..... Barbourville
- UNIVERSITY OF KENTUCKY, H. L. Donovan, President ..... Lexington
- UNIVERSITY OF LOUISVILLE, John W. Taylor, President ..... Louisville
- WESTERN KENTUCKY STATE COLLEGE, Paul L. Garrett, President ..... Bowling Green
- KENTUCKY STATE COLLEGE FOR NEGROES, R. B. Atwood, President ..... Frankfort
- MUNICIPAL COLLEGE FOR NEGROES ..... Louisville

(Organized as part of the University of Louisville and as such fully accredited.)

**Junior Colleges**

- BETHEL WOMAN'S COLLEGE, Powhatan Wright James, President ..... Hopkinsville
- BRESCIA COLLEGE, Mother Immaculata O'Reilly, President ..... Owensboro
- CAMPBELLSVILLE COLLEGE, John M. Carter, President ..... Campbellsville
- CUMBERLAND COLLEGE, James M. Boswell, President ..... Williamsburg
- MIDWAY JUNIOR COLLEGE, Lewis Piper, President ..... Midway
- NAZARETH JUNIOR COLLEGE, Sister Ann Sebastian Sullivan, President ..... Nazareth
- PIKEVILLE COLLEGE, A. A. Page, President ..... Pikeville
- SUE BENNETT COLLEGE, Oscie Sanders, President ..... London

**SENIOR COLLEGES ON NON-MEMBER LIST OF SOUTHERN ASSOCIATION**

- URSULINE COLLEGE, Mother M. Rosalin Schaeffer, President ..... Louisville



**COLLEGES IN KENTUCKY WHICH ARE MEMBERS OF THE KENTUCKY  
ASSOCIATION OF COLLEGES AND SECONDARY SCHOOLS  
AND ACCREDITED BY THE UNIVERSITY OF KENTUCKY**

**Senior Colleges**

BOWLING GREEN COLLEGE OF COMMERCE, J. Murray Hill, President, Bowling Green  
 VILLA MADONNA, Rev. William T. Mulloy, President .....Covington....

**Junior Colleges**

ASHLAND JUNIOR COLLEGE, E. W. Beck, President .....Ashland  
 CANEY JUNIOR COLLEGE, Alice S. Loyd, President .....Pippapass  
 LEE'S JUNIOR COLLEGE, Robert G. Lambolt, President .....Jackson  
 LINDSEY WILSON JUNIOR COLLEGE, V. P. Henry, President .....Columbia  
 LORETTO JUNIOR COLLEGE, Sr. M. Rebecca, President .....Loretto  
 PADUCAH JUNIOR COLLEGE, R. G. Matheson, President .....Paducah  
 ST. CATHERINE JUNIOR COLLEGE, Mother Margaret Elizabeth, President, St. Catherine

ion, Chairman,  
ad  
mond  
g Green

SCHOOLS  
d by the

.....Wilmore  
 .....Berea  
 .....Danville  
 .....Richmond  
 .....Georgetown  
 .....Winchester  
 .....Morehead  
 .....Murray  
 .....Louisville  
 .....Lexington  
 .....Barbourville  
 .....Lexington  
 .....Louisville  
 Bowling Green  
 .....Frankfort  
 .....Louisville  
 (credited.)

.....Hopkinsville  
 .....Owensboro  
 .....Campbellsville  
 .....Williamsburg  
 .....Midway  
 .....Nazareth  
 .....Pikeville  
 .....London

VIATION  
 .....Louisville

LIST OF COUNTY DISTRICT SUPERINTENDENTS

County	District	Superintendent	Address	Phone No.
Adair		Harbert Walker	Columbia	10
Allen		Noble Allen	Scottsville	229
Anderson		Mrs. Emma B. Ward	Lawrenceburg	3141
Ballard		W. F. McGary	Wickliffe	6
Barren		Mitchell Davis	Glasgow	410
Bath		Bradley Sexton	Owingsville	68
Bell		W. M. Slusher	Pineville	382
Boone		H. N. Ockerman	Burlington	182
Bourbon		E. H. Darnaby	Paris	887
Boyd		Floyd Hall	Catlettsburg	240
Boyle		H. A. Cocanougher	Danville	302
Bracken		Charles Paynter	Brooksville	5301
Breathitt		Mrs. Marie R. Turner	Jackson	189
Breckinridge		E. D. Brown	Hardinsburg	118
Bullitt		W. O. Anderson	Shepherdsville	181
Butler		Louis Arnold	Morgantown	2341
Caldwell		Clifton Clift	Princeton	3601
Calloway		Buron Jeffrey	Murray	245
Campbell		Charles E. McCormick	Alexandria	Thatcher 5096
Carlisle		(Miss) Lovey Raburn	Bardwell	141 W
Carroll		R. B. Cartmell	Carrollton	197-J
Carter		Heman H. McGuire	Grayson	12
Casey		Charles E. Wesley	Liberty	.....
Christian		H. Barton Fiser	Hopkinsville	1120
Clark		William G. Conkwright	Winchester	183
Clay		Mrs. Mallie Bledsoe	Manchester	2220
Clinton		R. C. Reneau	Albany	2002
Crittenden		Braxton McDonald	Marion	117-J
Cumberland		Ray Logan	Burkesville	10103
Daviess		F. T. Burns	Owensboro	3-3161
Edmonson		Earl C. Reed	Brownsville	9020
Elliott		Curt Davis	Sandy Hook	75F14
Estill		Douglas Miller	Irvine	357
Fayette		N. C. Turpen	Lexington	2-3060
Fleming		Frank D. Scott	Flemingsburg	5851
Floyd		Palmer L. Hall	Prestonsburg	6251
Franklin		Roy True	Frankfort	207
Fulton		J. C. Lawson	Hickman	2426
Gallatin		Mrs. Joe Smith	Warsaw	304
Garrard		John W. Marsee	Lancaster	106
Grant		Marion Gardner	Williamstown	323
Graves		James B. Deweese	Mayfield	699
Grayson		Oran P. Lawler	Leitchfield	69
Green		Mrs. Lucile P. Guthrie	Greensburg	.....
Greenup		Fred Maynard	Greenup	25
Hancock		R. I. Glover	Hawesville	95-J
Hardin		G. C. Burkhead	Elizabethtown	3203
Harlan		James A. Cawood	Harlan	159
Harrison		W. L. Case	Cynthiana	391
Hart		Mrs. Daisie Carter	Munfordville	1503
Henderson		Martin L. Roberts	Henderson	3206
Henry		John W. Long	New Castle	3871
Hickman		Dentis McDaniel	Clinton	2451
Hopkins		H. W. Wilkey	Madisonville	154
Jackson		Luther Farmer	McKee	0132
Jefferson		Richard VanHoose	618 W. Jeff., L'uisv'le	JA 2334
Jessamine		Cornelius R. Hager	Nicholasville	276
Johnson		Verne P. Horne	Paintsville	96
Kenton		J. A. Caywood	Independence	5054
Knott		Beckham Combs	Hindman	.....
Knox		Jesse D. Lay	Barbourville	130
LaRue		Miss Ada Lee Graham	Hodgenville	145
Laurel		Curtis McDaniel	London	144
Lawrence		William A. Cheek	Louisa	108
Lee		Sedley Stewart	Beattyville	35
Leslie		J. D. Begley	Hyden	.....
Letcher		Dave L. Craft	Whitesburg	2321
Lewis		Thomas W. Rowland	Vanceburg	17
Lincoln		Joda Milbern	Stanford	2231
Livingston		Mrs. Mayme Y. Ferguson	Smithland	5-3



LIST OF COUNTY DISTRICT SUPERINTENDENTS—Continued

Phone No.	County District	Superintendent	Address	Phone No.
	Logan	R. B. Piper, Jr.	Russellville	333
	Lyon	Clayton Hood	Eddyville	3101
	Madison	William E. Pearson	Richmond	668
	Magoffin	Roy Marshall	Salyersville	17
	Marion	Hugh C. Spalding	Lebanon	152
	Marshall	Holland Rose	Benton	4921
	Martin	Sheldon Clark	Inez	2701
	Mason	Emory G. Rogers	Maysville	415
	McCracken	Henry Chambers	Paducah	1022
	McCreary	C. D. Harmon	Whitley City	3602
	McLean	O. W. Wallace	Calhoun	2362
	Meade	James R. Allen	Brandenburg	27
	Menifee	(Miss) George Alice Motley	Frenchburg	4
	Mercer	C. J. Patterson	Harrodsburg	480
	Metcalfe	Thomas R. Butler	Edmonton	Glasgow 4514
	Monroe	E. P. Harlan	Tompkinsville	53
	Montgomery	Mrs. Nell G. McNamara	Mt. Sterling	314
	Morgan	Carl Stewart	West Liberty	51
	Muhlenberg	Robert H. Shaver	Greenville	309
	Nelson	Charles W. Hart	Bardstown	4563
	Nicholas	Raymond J. Wesley	Carlisle	154
	Ohio	Stanley Byers	Hartford	40
	Oldham	Alton Ross	LaGrange	5570
	Owen	Howard C. Smith	Owenton	132
	Owsley	Pleas Turner	Booneville	16
	Pendelton	A. B. Arnold	Falmouth	4661
	Perry	M. C. Napier	Hazard	Main 222
	Pike	C. H. Farley	Pikeville	166
	Powell	Rodney T. Clark	Stanton	2361
	Pulaski	Orville L. Swearinger	Somerset	205
	Robertson	James W. Colvin	Mt. Olivet	701
	Rockcastle	Mrs. Neureul H. Miracle	Mt. Vernon	71
	Rowan	Ted L. Crosthwait	Morehead	97
	Russell	John M. Wilson	Jamestown	800
	Scott	F. W. Hood	Georgetown	642
	Shelby	George Giles	Shelbyville	88
	Simpson	Herman W. Taylor	Franklin	177
	Spencer	L. C. Winchester	Taylorsville	58-W
	Taylor	George E. Sapp	Campbellsville	156
	Todd	Claude Hightower	Elkton	77
	Trigg	Roy McDonald	Cadiz	135-J
	Trimble	John M. Potter	Bedford	2701
	Union	Carlos Oakley	Morganfield	185
	Warren	C. T. Clemons	Bowling Green	509
	Washington	J. F. McWhorter	Springfield	3786
	Wayne	Ira Bell	Monticello	123-B
	Webster	V. G. Waggener	Dixon	2081
	Whitley	William H. Ball	Williamsburg	3221
	Wolfe	Arnold Rose	Campton	.....
	Woodford	James B. Heird	Versailles	307

**LIST OF INDEPENDENT DISTRICT SUPERINTENDENTS**

Independent District	Superintendent	Address	Phone No.
Albany	Leonard H. Robinson	Albany	3103
Anchorage	(Miss) Elizabeth Ewing	Anchorage	194
Artemus	Oscar V. Jarvis	Artemus	.....
Ashland	James B. McQuown	Ashland	694
Augusta	W. H. Hanson	Augusta	2011
Barbourville	R. H. Playforth	Barbourville	118
Bardstown	Henry T. Cooper	Bardstown	4147
Beechwood	W. R. Davis	Ft. Mitchell, Cov'ton	Hem.—5250
Bellevue	C. S. Dale	Bellevue	Col. 2108
Benton	Tullus Chambers	Benton	2511
Berea	L. R. Singleton	Berea	195
Bowling Green	L. C. Curry	Bowling Green	133
Burgin	D. R. Riggins	Burgin	2671
Campbellsville	Thomas F. Hamilton	Campbellsville	64X
Carlisle	R. E. Davis	Carlisle	216
Carrollton	Talton K. Stone	Carrollton	144
Catlettsburg	Carl A. Hicks	Catlettsburg	328
Caverna	Kenneth B. Sidwell	Cave City	6920
Central City	George T. Taylor	Central City	9
Clay	Wm. E. Blackburn, Jr.	Clay	4401
Cloverport	H. M. Wesley	Cloverport	.....
Cold Spring	W. Dwight Sporing	Cold Spring	Hi 0668
Columbia	H. R. Kirk	Columbia	23
Corbin	G. W. Campbell	Corbin	465
Covington	Glenn O. Swing	Covington	He. 4246
Cynthiana	W. H. Cason	Cynthiana	298
Danville	J. Marvin Glenn	Danville	370
Dawson Springs	R. A. Belt	Dawson Springs	3811
Dayton	William T. Reiley	Dayton	Co-6951
Earlington	A. P. Prather	Earlington	5220
East Bernstadt	Horace W. Bright	East Bernstadt	2631
Elizabethtown	H. C. Taylor	Elizabethtown	2237
Eminence	William D. Smart	Eminence	4071
Erlanger	Edgar Arnett	Erlanger	Dixie 7530
Fairview	Carroll W. Caudill	Ashland	Park 3168
Falmouth	L. H. Lutes	Falmouth	316
Ferguson	C. H. Richardson	Luretha	Somerset-475R
Ft. Thomas	Russell E. Bridges	Ft. Thomas	Hi-0035
Frankfort	C. D. Redding	Frankfort	880
Fulton	W. L. Holland	Fulton	697
Georgetown	J. W. Lancaster	Georgetown	99
Glasgow	James W. Depp	Glasgow	68
Greenup	Fred W. Billups	Greenup	55
Greenville	H. B. Mitchell	Greenville	298
Harlan	Foyster A. Sharpe	Harlan	108
Harrodsburg	J. K. Powell	Harrodsburg	655
Hazard	R. G. Eversole	Hazard	355
Henderson	H. L. Smith	Henderson	2841
Hickman	Thomas D. Ozment	Hickman	2159
Hopkinsville	Gladstone Koffman	Hopkinsville	418
Irvine	R. F. Flege	Irvine	254
Jackson	Joe S. Caudill	Jackson	161
Jenkins	C. V. Snapp	Jenkins	735
Lancaster	J. W. Gregory	Lancaster	177
Lebanon	Mrs. Lillian B. Johnston	Lebanon	97
Lebanon Junction	A. R. Cooper	Lebanon Junction	107
Leitchfield	Marshall E. Hearin	Leitchfield	39
Lexington	Ben B. Herr, Acting	Lexington	2-2988
Liberty	L. V. Welch	Liberty	103 W
Livermore	A. G. Crume	Livermore	2131
London	Joe M. Alsip	London	231 X
Lone Jack	T. J. Jarvis	Four Mile	2811
Louisville	Omer Carmichael	506 W. Hill, L'ville	Magno. 3083
Ludlow	Robert G. Huey	Ludlow	Co. 8210
Lynch	H. L. Cash	Lynch	2591



LIST OF INDEPENDENT DISTRICT SUPERINTENDENTS—Continued

Phone No.	Independent District	Superintendent	Address	Phone No.
103	Madisonville	Harper Gatton	Madisonville	263
94	Marion	C. A. Hollowell	Marion	21
.....	Mayfield	J. O. Lewis	Mayfield	311J
94	Maysville	Ted C. Gilbert	Maysville	327
11	Middlesboro	R. Case Thomasson	Middlesboro	103
18	Midway	Richard W. Slusher	Midway	2261
147	Monticello	LaRue Cocanougher	Monticello	66W
em.—5250	Mt. Sterling	K. H. Harding	Mt. Sterling	122
ol. 2108	Mt. Vernon	Clyde Linville	Mt. Vernon	110
11	Murray	W. Z. Carter	Murray	76
15	Newport	Anderson D. Owens	Newport	Co. 2491
13	Owensboro	Ralph W. Cherry	Owensboro	3-8678
71	Paducah	Mark F. Scully	Paducah	360
X	Paintsville	J. C. Eddleman	Paintsville	97
6	Paris	Lee Kirkpatrick	Paris	107
4	Pembroke	L. W. Allen	Pembroke	124
8	Pikeville	John M. York	Pikeville	679
20	Pineville	George G. Gillingham	Pineville	371
01	Prestonsburg	Chalmer H. Frazier	Prestonsburg	5351
.....	Princeton	Ruel W. Cairnes	Princeton	2437
0668	Providence	J. D. Rayburn	Providence	223
5	Raceland	Merrill O. Payne	Raceland	98
3. 4246	Ravenna	Roy C. Richardson	Ravenna	.....
8	Richmond	A. L. Lassiter	Richmond	583
0	Russell	Ben F. Coffman	Russell	380
11	Russellville	R. E. Stevenson	Russellville	298 W
-6951	Science Hill	Earl C. Roberts	Science Hill	19
20	Scottsville	Loyd Barnard	Scottsville	263
31	Sebree	James M. Lynch	Sebree	29
37	Sharpsburg	J. B. Cunningham	Sharpsburg	71
71	Shelbyville	Mrs. Willie C. Ray	Shelbyville	142
xie 7530	Silver Grove	Tom L. Gabbard	Silver Grove	Hi. 3873
rk 3168	Somerset	P. H. Hopkins	Somerset	224
ersmet-475R	Southgate	Glenn Flaherty	Southgate	Hi. 0743
-0035	South Portsmouth	Alvin P. Skow	South Portsmouth	3043
	Springfield	Bennett R. Lewis	Springfield	3718
	Stanford	J. T. Embry	Stanford	2264
	Stearns	C. W. Hume	Stearns	.....
	Trenton	H. B. Kessinger	Trenton	.....
	Uniontown	Otis Harkins	Uniontown	17
	Vanceburg	O. L. Mullikin	Vanceburg	86
	Van Lear	Hysell Burchett	Van Lear	3930
	Versailles	George Yates	Versailles	316
	Walton-Verona	J. O. Ward	Walton	93
	West Point	Harry Holtzclaw	West Point	188
	Williamsburg	H. Lloyd Goodlett	Williamsburg	3101
	Williamstown	William T. McGraw	Williamstown	5771
	Winchester	Frank J. Ogden	Winchester	535

**ATTENDANCE OFFICERS AND CHAIRMEN OF BOARDS OF EDUCATION IN  
KENTUCKY SCHOOL DISTRICTS FOR 1950-51**

School District	Attendance Officer	Chairman, Board of Education
Adair County	Mrs. Minnie Rubarts	Elia Grant
Columbia	Mrs. Irene Marshall Reece	John W. Flowers
Allen County	Mrs. Floyd Allen	J. A. Downing
Scottsville	Mrs. Floyd Allen	J. Y. Lones
Anderson County	Ezra Sparrow	Earl Hume
Ballard County	Mrs. Norabel Jones	W. F. Hook
Barren County	David Montgomery	Lou K. Chamberlain
Caverna	V. L. Christian	B. T. Chaney
Glasgow	Ena Grace Hendricks	Dr. Paul S. York
Bath County	Mary W. Pendleton	Edgar T. Denton
Sharpsburg	Mrs. J. B. Cunningham	James Hazelrigg
Bell County	Charles P. Taylor	R. Miracle
Lone Jack	Charles P. Taylor	Andrew Jarvis
Middlesboro	Mrs. Edna Farmer	Fred Seal
Pineville	Ben Gibson	Dr. Edward Wilson, Jr.
Boone County	Mrs. Sibbia Reimer	C. G. Kelly
Walton-Verona	Mrs. Sibbia Reimer	Mark Meadows
Bourbon County	Harvey Stanton Pence	Jess Burroughs
Paris	Rebecca Van Meter	D. D. Cline
Boyd County	Norman W. Johnson	John W. Johnson
Ashland	(Mrs. Tiny Dixon Fosson) (Mrs. Hope Duke Turpin)	Herbert R. Smith
Catlettsburg	Helen Weaver	Calvin Meek
Fairview	John M. Boggs	R. E. Johnson
Boyle County	W. P. Board	D. P. Rankin
Danville	Mrs. Josephine M. Cummins	E. C. Newlin
Bracken County	Emily D. Lenox	Marcus D. Fury
Augusta	Ruth Jett Hanson	Chester Bryant
Breathitt County	French Holbrook	G. C. Anderson
Jackson	Kathryn R. Goff	Eric Pelfry
Breckinridge County	Edith Jennings	C. A. Van Lahr
Cloverport	Mrs. D. B. Phelps	Frank Smith
Bullitt County	James E. Foley	Ack H. Harned
Lebanon Junction		Dr. T. P. Sloan
Butler County	Mrs. Lucille Hood	Arthur Ingram
Caldwell County	R. Y. Hooks	Floyd E. Jones
Princeton	R. Y. Hooks	Grayson Harralson
Calloway County	Leon Grogan	Gardie Lassiter
Murray	Leon Grogan	Luther Robertson
Campbell County	J. R. Painter	Warren Alford
Bellevue	Roger George Klein	Lester Ballance
Cold Spring	J. R. Painter	Lewis Cosner
Dayton	George R. Rachford	Clarence Winter
Ft. Thomas	Emery T. Jones	D. D. Schwartz
Newport	C. Roy Little	Robert J. Rohde
Silver Grove	Eugene Jones	Beattie Delong
Southgate	C. Roy Little	Howard Westerman
Carlisle County	Joe Anna Rowland	W. C. Graves
Carroll County	Mrs. Henrietta M. Cohn	Paul L. Berkshire
Carrollton	Allen L. McManis	C. A. Hill
Carter County	Grace S. Horton	J. F. Burton
Casey County	Lee Holder	Kenneth Peely
Liberty	Nathaniel A. Buis	Alton McAnaley
Christian Co.	Mrs. Mayme Speck	H. L. Reese
Hopkinsville	Mrs. James H. Johnson	O. C. Decoursey
Pembroke	Mrs. Mayme Speck	H. W. McRae
Clark County	Carl B. Puckett	Wheeler Stone
Winchester	Eunice Haggard	Taylor Lowry
Clay County	Ezra Webb	John G. White
Clinton County	O. D. Sidwell	Welby Piercey
Albany	O. D. Sidwell	W. E. Tucker
Crittenden County	Raymond Frazier Thurman	G. E. Nelson
Marion	T. A. Parrish	Lyle E. Winn
Cumberland County	Clarence Rush	E. O. Coe
Daviess County	J. H. Hix	John M. Dawson
Owensboro	W. G. Paschal	J. V. Vittitow
Edmondson County	Warner L. Tunks	Carl Kinser
Elliott County	Roy Lewis	Roscoe Oliver
Estill County	Deward Isaacs	Sam Tuttle
Irvine	John M. Hamilton	W. F. Stevens
Ravenna	John M. Hamilton	F. B. Eckler
Fayette County	Mrs. Katie Mae Crawford	Mrs. Wm. Clark, Jr.
Lexington	John Ridgway & Alton B. Miller	Dr. Francis Massie



**ATTENDANCE OFFICERS AND CHAIRMEN OF BOARDS OF EDUCATION IN  
KENTUCKY SCHOOL DISTRICTS FOR 1950-51—Continued**

School District	Attendance Officer	Chairman, Board of Education
Fleming County	Mary Elizabeth Rice	C. R. Dorsey
Floyd County	Paris Conley & Herbert Prater	Dr J. H. Allen
Prestonsburg	Virginia N. Stephens	Wm. A. Spradlin
Franklin County	Charles Terry	Wilbur Tincher
Frankfort	Rebecca Averill	F. J. Sutterlin
Fulton County	Mrs. Rose G. Stewart	Allen King
Fulton	Emily McDonald Nall	W. W. Evans
Hickman	Mrs. Rose G. Stewart	J. Frank Crouch
Gallatin County	Margaret Landram	Mrs. Helen L. Mountjoy
Garrard County	James F. Reeves	Kirby Teater
Lancaster	James F. Reeves	Paul Elliott
Grant County	H. V. Price	Kenneth Childers
Williamstown	H. V. Price	O. O. Frakes
Graves County	Coy Andrus	Cecil Courtney
Mayfield	Boyce Thomasson	C. A. Byrn
Grayson County		Winfred Patterson
Leitchfield		Malcolm Hubbard
Green County	Joyce Froggett	Vernard Wallace
Greenup County	Vera L. Virgin	Warren Hardin
Greenup	Ann M. Sammons	Lewis McCubbin
Raceland	Mrs. Isabel Potter	R. R. Campbell
Russell	Peggy McGuire	D. L. McConnell
South Portsmouth	Elsie Sanders	Charles Phillips
Hancock County	Flora Hardin	Amos Sanders
Hardin County	Katherine Brooks	E. B. Mason
Elizabethtown	J. Frank Hays	W. R. Bethel
West Point	Jane Masterson	Edwin A. Hart
Harlan County	Ruby Carter & Herbert Pope	S. H. Rowland
Harlan	Mrs. Dovie Jones	Kenneth V. Lawson
Lynch	John J. Dooley	C. F. Kirby
Harrison County	Mrs. Dorothy A. McCauley	Joe McDaniel
Cynthiana	Mary Katherine Ingels	J. T. Taylor
Hart County	Mrs. J. B. Pendleton	Burnice Lawson
Henderson County	Seth Farley	J. L. Beasley
Henderson	Mrs. Virginia R. Chapman	Dr. John W. Strother
Henry County	Mrs. Myrna S. Tennill	Charles A. Beverly
Eminence	Grace P. Robertson	Paul W. Land
Hickman County	Curtis Vaughan	R. W. Kimbell
Hookins County	Compton C. Crowe	D. E. Pool
Dawson Springs	Fletcher Holeman	W. A. Morris
Farlington	Anna R. Vannada	S. T. Offutt
Madisonville	Mrs. Carl M. Polley	J. C. Riddle
Jackson County	James R. Baker	Raymond Norris
Jefferson County	Mary K. Pulliam & Leona Stewart	Richard McIntosh
Anchorage	Leona Stewart	Peter Lanham
Louisville	Fredrick Hess	Patrick S. Kirwan
Jessamine County	Anna Belle Hunter	Newton McConathy
Johnson County	Harry Burchett	Woodford Estep
Paintsville	Nelson Gullett	R. M. Wilhite
Van Lear	Harry Burchett	Mearl Meade
Kenton County	L. M. Gabriel	Foeman A. Rudd
Beechwood	L. M. Gabriel	Charles D. Feuss
Covington	Marsden H. Gribbell	Bernard J. Kathman
Erlanger	Mrs. Mary Rice Hoskins	Milton Gschwind
Ludlow	Arthur T. Tipton	A. C. Riggs
Knott County	Thomas Waddell	T. C. Campbell
Knox County	James B. Hampton & John Henry Jones	G. R. Hampton
Artemus	Mrs. Elsie York	Ben Messer
Barbourville	Burton Dyer	C. H. Melton
LaRue County	Sara Ellen Howard	August Ovesen
Laurel County	Herman Kidd	Dennis Rush
Fast Bernstadt	Mrs. Gladys Mink Bright	W. S. Morgan
London	Onal Dyche Miller	Roscoe E. Magee
Lawrence County	William A. Elkins	S. J. Hardin
Lee County	Lee Tvler	Lucian Durbin
Leslie County	Mrs. Myrtle Begley & Charles Woods	W. B. Muncy
Letcher County	Kermit Boatright	Ben A. Adams
Jenkins	Homer C. Davis	Carl Fitzpatrick
Lewis County	Clifton Poynter	G. W. Hardyman
Vanceburg	Mrs. Ruby P. Kibbey	William Clark
Lincoln County	Jason Roberts	F. G. Watkin
Stanford	Mrs. Zella Montgomery	J. M. Phillips

**ATTENDANCE OFFICERS AND CHAIRMEN OF BOARDS OF EDUCATION IN  
KENTUCKY SCHOOL DISTRICTS FOR 1950-51—Continued**

School District	Attendance Officer	Chairman, Board of Education
Livingston County	Miss Emma E. Lucus	J. B. Ward
Logan County	Mrs. Urey Simmons	J. B. Campbell
Russellville	Mrs. R. E. Stevenson	Dr. Guy K. Clark
Lyon County	Beatrice Parrent	Talmage Parrent
Madison County	Russell C. Moore	Conley Combs
Berea	Russell C. Moore	J. W. Herndon
Richmond	A. Cosby Duncan	H. Bennett Farris
Magoffin County	Price Holbrook	Willie Cantrell
Marion County	Thomas B. Whitehouse	J. S. Thomas
Lebanon	Mary W. Overall	Dennis B. Spragens
Marshall County	Eura Mathis	Boone Hill
Benton	Eura Mathis	B. L. Trevathan
Martin County	David Hensley	Telia Cassidy
Mason County	Helen W. Wallingford	John I. Claybrooke
Maysville	Mrs. Wadsworth Clarke	John H. Clarke, Sr.
McCracken County	Jack Carroll	James Miles
Paducah	Warden Gilbert	Lee Powell
McCreary County	W. B. Gilreath	W. E. Warman
Stearns	R. P. Ballou	H. C. Sloan
McLean County	Mrs. Daisy Howell	T. H. Leet
Livermore	Mrs. L. H. Stevens	H. D. Thornberry
Meade County	Juanita Schmitt	E. L. Payne
Menifee County	Charles V. Cornwell	C. A. Williams
Mercer County	Irene Nooe	Bert S. Walters
Burgin	Mrs. Thelma Cox May	George W. Vanarsdall
Harrodsburg	Marshall Black	Dr. C. B. Van Arsdall, Sr.
Metcalfe County	Earl D. Harvey	E. B. Pedigo
Monroe County	Wick R. Harlan	Fred Johnson
Montgomery County	Mrs. Mayme Willoughby	Wm. Harvey
Mt. Sterling	Mrs. Elizabeth Fogle	Lee O'Rear
Morgan County	William W. McGuire	W. G. Ratliff
Muhlenberg County	Leonard H. Anderson	Lois Underwood
Central City	Mrs. Elah Lankford	C. G. Bastin
Greenville	Mrs. Anna May Humphrey	H. R. Duncan
Nelson County	M. L. Major	John Holt
Bardstown	M. L. Major	Henry L. Muir
Nicholas County	Otta R. Fryman	Dan E. Wells
Carlisle	Otta R. Fryman	Dr. G. T. Cowan
Ohio County	Mrs. Nina Moseley	M. R. Wedding
Oldham County	Mrs. Lillian Covington	N. E. Dick
Owen County	Mrs. Robert Littrell	N. E. Ayres
Owsley County	Fred W. Gabbard	Harrison Mason
Pendleton County	Mrs. Mary H. Evans	Thurman Bryan
Falmouth	Carl Sears	T. C. Moberly
Perry County	Arthur C. Eversole	Estill Combs
Hazard	Mrs. Mary Rose Baker	Dr. R. L. Collins
Pike County	M. F. Justice & Dannie Prater	G. F. Johnson
Pikeville	John W. Trivette	Dr. S. B. Casebolt
Powell County	J. W. Stephens	Harold Steppe
Pulaski County	Dewey Bolton	Wiley Burkett
Ferguson	Stanley W. Ramey	Burdette Allen
Science Hill	Beulah R. Gover	Eugene Fugate
Somerset	Ferne R. Curry	H. W. Cain
Robertson County	Mrs. Anna M. Massey	Dr. I. T. Lanham
Rockcastle County	Burgess Robbins	Carlo Saylor
Mt. Vernon	Mrs. Myrtle Bryant	L. D. Bryant
Rowan County	Calvin Hunt	Chester Kiser
Russell County	Martha W. Baker	Lilburn Voils
Scott County	Margaret S. Shannon	Frank Williams
Georgetown	Anna Heath Knight	Ed Hempel
Shelby County	Mrs. Minnie R. Fry	Roy McMullan
Shelbyville	Mrs. Minnie R. Fry	Chas. B. Long
Simpson County	Mrs. Mayme Ruth Johns	Robert R. Johns
Spencer County	D. W. Congleton	Winford Greer
Taylor County	Mrs. Annie McDermott	S. M. Richerson
Cambellsville	Mrs. Aubrey H. Peterson	Redman L. Turner
Todd County	Mrs. Sara F. Carneal	R. C. Murrey
Trenton	Mrs. Sara F. Carneal	M. R. Crutchfield
Trigg County	Mrs. Virginia Broadbent	R. H. Upton
Trimble County	Arthur L. Seesholtz	Oscar Scott



**ATTENDANCE OFFICERS AND CHAIRMEN OF BOARDS OF EDUCATION IN  
KENTUCKY SCHOOL DISTRICTS FOR 1950-51—Continued**

School District	Attendance Officer	Chairman, Board of Education
Union County	R. Otho Edwards	J. W. Payne
Uniontown	R. Otho Edwards	Alvin Buchman
Warren County	Mrs. Lurene Gibson	Homer Howell
Bowling Green	Kathleen Brashear	J. H. McFarland
Washington County	W. H. Perkins	Borgia Mudd
Springfield	Hubert A. McCabe	Dr. H. J. Boone
Wayne County	Garnet Walker	E. E. Turner
Monticello	Garnet Walker	H. A. Tate
Webster County	Helen T. Lisman	E. C. Branson
Clay	Mrs. Beulah F. Clark	H. F. Ball
Providence	Mrs. C. W. Keller	J. L. Bradley
Sebree	Mrs. Eva Adams	Fred Poore
Whitley County	Roy Teague	Oscar Monhollen
Corbin	Elmer L. Jones	Edward M. Jones
Williamsburg	Mrs. Lula Davenport	Virgil Bailey
Wolfe County	Henry E. Arnett	C. E. Cable
Woodford County	Mrs. Mildred B. James	Howard Montague
Midway	Mrs. Edna M. Wehrle	Dr. Paul E. Corum
Versailles	Nan Cecil Dawson	Hardin Field

UCATION IN  
inued  
ard of Education  
J. B. Ward  
J. B. Campbell  
Guy K. Clark  
Almage Parrent  
Conley Combs  
J. W. Herndon  
Bennett Farris  
Willie Cantrell  
J. S. Thomas  
nis B. Spragens  
Boone Hill  
L. Trevathan  
Telia Cassady  
n I. Claybrooke  
n H. Clarke, Sr.  
James Miles  
Lee Powell  
W. E. Warman  
H. C. Sloan  
T. H. Leef  
D. Thornberry  
E. L. Payne  
C. A. Williams  
Bert S. Walters  
W. Vanarsdall  
an Arsdall, Sr.  
E. B. Pedigo  
Fred Johnson  
Wm. Harvey  
Lee O'Rear  
W. G. Ratliff  
ois Underwood  
C. G. Bastin  
H. R. Duncan  
John Holt  
Henry L. Muir  
Dan E. Wells  
G. T. Cowan  
M. R. Wedding  
N. E. Dick  
N. E. Ayres  
arrison Mason  
hurman Bryan  
T. C. Moberley  
Estill Combs  
R. L. Collins  
G. F. Johnson  
S. B. Casebolt  
Harold Steppe  
Wiley Burkett  
Burdette Allen  
Eugene Fuzate  
H. W. Cain  
I. T. Lanham  
Carlo Saylor  
L. D. Bryant  
Chester Kiser  
Lilburn Voils  
rank Williams  
Ed Hempel  
Roy McMullan  
Chas. B. Long  
obert R. Johns  
Vinford Greer  
M. Richerson  
an L. Turner  
R. C. Murrey  
R. Crutchfield  
R. H. Upton  
Oscar Scott

**HELPING TEACHERS AND SUPERVISORS KENTUCKY SCHOOLS—1950-51**

County District	Name and Address	Title
Bell	Warren Robbins, Pineville .....	Supervisor
	Beulah Pursiful, Calvin .....	Helping Teacher
	Violet Davidson, Ingram .....	Helping Teacher
Boone	Sibbia Reimer, Hebron .....	Supervisor
	Mrs. Catherine B. Lytle, Paris .....	Ele. Supervisor
Bourbon	Mrs. Frances Redding, North Middletown .....	Music Supervisor
	Miss Elizabeth Sutton, Jackson .....	Education Coordinator
Breathitt	Anna Lou Ragland, Morgantown .....	Supervising Teacher
Butler		
Caldwell	Atha Stallings, Box 14, Princeton .....	Helping Teacher
	Joe Anna Rowland, Bardwell .....	Helping Teacher (part time)
Carlisle	Mrs. Jewell Horton, Grayson .....	Helping Teacher
	Mrs. Norbeth Coleman, Olive Hill .....	Lunchroom Supervisor
Carter	Caleb York, Windsor .....	Helping Teacher
	Estelle Cannon, Hustonville .....	Helping Teacher
Casey	Mrs. Mayme Speck, 501 S. Main, Hopkinsville .....	Supervisor
	Nancy Lee Rupard, Route 1, Winchester .....	Helping Teacher
Christian	Charles T. Robinson, Burning Springs .....	Helping Teacher
	Lena Howard, Burning Springs .....	Helping Teacher
Clark	G. W. Corum, Goose Rock .....	Helping Teacher
	Kelly Morgan, Oneida .....	Helping Teacher
Clay	Audrey Maupin, Albany .....	Helping Tchr. & Superv.
	Mary Ann Keen, Burkesville .....	Helping Teacher
Clinton		
Cumberland		
Daviess	Margery L. Settle, 105 E. 4th St., Owensboro .....	Supervisor
Elliott	Emory S. Horton, Sandy Hook .....	Helping Teacher
	John Gray, Sandy Hook .....	Supervisor
Fayette	Vacant .....	Elementary Supervisor
Fleming	Mrs. Nancy B. Hart, Flemingsburg .....	Elementary Supervisor
	Boone Hall, Allen .....	Supervisor
Floyd	Gordon Moore, Prestonsburg .....	Asst. Supervisor
	Betty Jean Martin, McDowell .....	Health Director
Gallatin	H. M. Allen, Warsaw .....	Elementary Supervisor
Graves	Mrs. Martha Dell Dewese, Mayfield .....	Supervisor
	Sybil Henderson, Summersville .....	Helping Teacher
Green	Roxie Mays, Donansburg .....	Helping Teacher
	Ina Mae Berkeley, Greenup .....	Helping Teacher
Greenup		
Harlan	Curtis W. Mathis, Box 710, Harlan .....	Director of Curriculum
Henry	Gladys Walden, Box 710, Harlan .....	Helping Teacher
	Verdella C. Beverly, New Castle .....	Elementary Supervisor
Hickman	Miss Mai Magruder, Clinton .....	Elementary Supervisor
	Louise Whitfield, Madisonville .....	Supervisor
Hopkins	Ruth Barnhill, Madisonville .....	Music Supervisor
Jackson	Burnace Abrams, Clover Bottom .....	Helping Teacher
Jefferson	Mayme Shepherd, Welchburg .....	Helping Teacher
	Suda E. Butler, 618 W. Jefferson, Louisville .....	Ele. Superv.
Johnson	Ruth Dunn, 618 W. Jefferson, Louisville .....	Ele. Superv.
	Margaret Kammerer, 618 W. Jefferson, Louisville .....	Music Superv.
Kenton	Helen Ligon, 618 W. Jefferson, Louisville .....	Lunchroom Superv.
	Helen McBride, 618 W. Jefferson, Louisville .....	Music Superv.
Knott	Virginia Wheeler, 618 W. Jefferson, Louisville .....	Health Superv.
	John Ramsey, 618 W. Jefferson, Louisville .....	Instructional Mater.
Knox	Mrs. Nellie Davenport, Nicholasville .....	Helping Teacher
	Frank B. Webb, Paintsville .....	Supervisor
Leslie	George E. Shackelford, Independence .....	Ele. Coordinator
	Peggy Freshney, Independence .....	Ele. Music Supervisor
Letcher	Minerva Rigg, Independence .....	Ele. Music Supervisor
	Clarence Woods, Hindman .....	Supervisor
Lincoln	L. W. Buchanan, Artemus .....	Supervisor, Director of Curriculum
	Lela S. Mason, London .....	Supervisor
Magoffin	Hayes Lewis, Big Fork .....	Helping Teacher
	Myrel Brown, Whitesburg .....	Supervisor
Marion	W. Astor Hogg, Mayking .....	Supervisor
	F. N. McWhorter, Stanford .....	Supervisor
Marion	Henry Arnett, Hendricks .....	Supervisor
	Elizabeth Adams, Leatha .....	Helping Teacher
Marion	Daisy Holliday, Swampton .....	Helping Teacher
	Eddie Montgomery, Hendricks .....	Helping Teacher
Marion	Tolbert Montgomery, Royalton .....	Helping Teacher
	Grant Hammond, Edna .....	Helping Teacher
Marion	John F. Brennan, Lebanon .....	Music Supervisor





**HELPING TEACHERS AND SUPERVISORS KENTUCKY SCHOOLS—1950-51**

Independent District	Name and Address	Title
Ashland	Mrs. Ruby C. Northcutt, Ashland .....	Ele. Supervisor
	Hester True, Ashland .....	Dir., Audio-Visual Ed.
	Mabel Williams, Ashland .....	Dir., H. S. Curriculum
	W. C. Reeves, Ashland .....	Music Supervisor
	Thora L. Cooksey, Ashland .....	Asst. Music Supervisor
Bardstown	J. H. Harvey, Bardstown .....	Health Supervisor
	Richard Spalding, Bardstown .....	Music Supervisor
Bellevue	Virginia Murrell, Bellevue .....	Music Supervisor (Voice)
	Mrs. Syvilla Getz, Bellevue .....	Art Supervisor
Bowling Green	Henri Schnobl, Bellevue .....	Director of Band
	Reed Potter, 1327 State St., B. G. ....	Art Supervisor
	Hazel Beach, 1234 Park St., B. G. ....	Asst. Art Supervisor
	Mrs. Jamie Hardaway, 704 Ogden Drive, B. G. ....	Music Superv.
	Mrs. Kathryn H. Duncan, 1252 High St., B. G. ....	Asst. Music Superv.
	William L. Combs, 1623 Cabell Drive, B. G. ....	Band Director
Clay	Mrs. Juanita Mitchell, Clay .....	Substitute Teacher
Covington	Anne Campbell, 227 Wallace Ave., Covington ..	Phys. Ed. Supervisor
	Essel Jean Dudley, Woodford Apt., Covington ..	Supervisor of Art
	Mary H. Laytham, 20 N. Arthur Apts., Covington ..	Superv. of Music
	Sara Rives, 19 N. Arthur Apts., Covington ..	Superv. Intern. Grades
	Oscar T. H. Schmidt, 33 E. Orchard Rd., Ft. Mitchell .....	Supervisor of Music
	Wendell Tallent, Route 3, Latonia Lakes, Covington .....	Dir., Recreational Activities Interm. Grade Boys
Cynthiana	Thelma Shelton, 26 Holmesdale Court, Covington .....	Dir. Recreational Activities Interm. Grade Girls
	Jas. M. Rocke, Cynthiana .....	Superv. Health Education Boys
Ft. Thomas	Hazel Slusher, Cynthiana .....	Superv. Health Education, Girls
	Elta Davis, Ft. Thomas .....	Helping Teacher, Reading
Hopkinsville	Charles Allphin, Ft. Thomas .....	Superv. Audio-Visual Ed.
	Martha Cockrell, Ft. Thomas .....	Superv. Phys. Ed.
	Claudia Payne, Ft. Thomas .....	Supervisor of Art
	Robert Knauf, Ft. Thomas .....	Superv. Public School Music
	Mrs. Helen Long, Hopkinsville .....	Supervisor of Art
Lexington	Mrs. Floyd Pyle, Hopkinsville .....	Superv. Ele. Phys. Ed.
	Myrtle Oliver, Hopkinsville .....	Superv. Vocal Music
	Harry B. Tucker, Lexington .....	Dir. Of Instruction
Louisville	Zaner Zerkle, Lexington .....	Music Supervisor
	Nan Lacy, Lexington .....	Ele. Supervisor
	Mrs. Mary Anna Adams, Lexington .....	Phys. Ed. Superv.
	Halen Bosell, Board of Ed., Louisville .....	Superv. of Music
	Mary Browning, Board of Ed., Louisville .....	Superv. Kindergarten Prim.
	Mary Gale Cawthon, Board of Ed., Louis. ....	Superv. Household Arts
	R. Lillian Carpenter, Board of Ed., Louis. ....	Superv. of Music
	Martha Christensen, Board of Ed., Louis. ....	Superv. of Art
	Leonard Daugherty, Board of Ed., Louis. ....	Superv. Ind. Arts
	Thomas B. Godfrey, Board of Ed., Louis .....	Superv. Health & Phys. Ed.
	Bonnie Howard, Board of Ed., Louis. ....	Superv. Intern. Grades
	Rosallia Kurz, Board of Ed., Louis. ....	Superv. Health & Phys. Ed.
	Berta Warner, Board of Ed., Louis. ....	Superv. of Art
Mary May Wyman, Board of Ed., Louis. ....	Superv. Safety & Sp. Ed.	
John Zurfluh, Board of Ed., Louis. ....	Superv. of Music	
Dr. C. A. Rubado, Board of Ed., Louis. ....	Superv. Ele. Education	
W. F. Coslow, Board of Ed., Louis. ....	Superv. Sec. Education	
R. E. Daugherty, Board of Ed., Louis. ....	Superv. Instructional Supplies & Budgetary Inf.	
Evelyn L. Rietze, Board of Ed., Louis. ....	Dir. and Dietitian of School Lunches	
Madisonville	Dean Dowdy, Madisonville .....	Supervisor of Music
Marion	Louise R. Whitfield, Madisonville .....	Supervisor of Grades
	Frances Jordan, Marion .....	Supervisor of Music
Middlesboro	Mrs. L. O. Adkins, Middlesboro .....	Elem. Supervisor
	Mrs. E. M. Arthur, Middlesboro .....	Music Supervisor
	Mr. V. Stassen, Middlesboro .....	Music Supervisor



HELPING TEACHERS AND SUPERVISORS KENTUCKY SCHOOLS—1950-51—Continued

Title	Independent District	Name and Address	Title
le. Supervisor	Mt. Sterling	Mrs. Paul Hunt, Mt. Sterling .....	Ele. Supervisor
lio-Visual Ed.	Newport	Dr. L. May Wilmoth, Newport .....	Ele. Supervisor
S. Curriculum		Nell Gabbard, Newport .....	Reading Supervisor
ic Supervisor	Owensboro	Bess Moore, Owensboro .....	Ele. Supervisor
ic Supervisor		R. B. Smith, Owensboro .....	Dir. Of Inst.
th Supervisor		Dorothy Murrell, Owensboro .....	Superv. Vocal Music
ic Supervisor		G. N. Parrish, Owensboro .....	Dir. Phys. Education
visor (Voice)		Julia Overton, Owensboro .....	Supervisor of Art
rt Supervisor	Paducah	D. T. Cooper, Box 1137, Paducah .....	Director Of Instruction
ector of Band		Mrs. E. V. Welty, Paducah .....	Supervisor of Art
rt Supervisor		C. R. McEwen, Paducah .....	Dir. Visual Ed.
rt Supervisor	Pikeville	Mrs. Frank Kelly, Paducah .....	Ele. Music Superv.
usic Superv.		Lillian Field, Pikeville .....	Music Supervisor
usic Superv.		Mrs. Irwin Lowe, Pikeville .....	Writing Supervisor
and Director		Beulah Terhune, Pikeville .....	Art Supervisor
		Eulah Jackson, Pikeville .....	Reading Supervisor
tute Teacher	Prestonsburg	Elsie May Stephen, Prestonsburg .....	Ele. Supervisor
d. Supervisor	Raceland	Betty Creech, Worthington .....	Music Supervisor
visor of Art		Russell	Edith Fuller, Russell .....
erv. of Music		Peggy McGuire, Russell .....	Supervisor
term. Grades		R. M. Jones, Russell .....	Director of Guidance
or of Music	Somerset	Mrs. Ann Willis Doutherty, Somerset .....	Supervisor of Music
. Grade Boys	Southgate	Mabell Tatman, Southgate .....	Supervisor of Music
Grade Girls	Winchester	Mrs. Virginia R. Walker, Winchester .....	Music Supervisor

County District	Name and Address	Title
Christian Hopkinsville Ind.	Mrs. Idella B. Irvin, Hopkinsville .....	Helping Teacher
	Mrs. Alma Steiger Lewis, Hopkinsville .....	Superv. Vocal Music
Harlan-Lynch Ind.	Mrs. Johnnie B. Wood .....	Helping Teacher
Harrison Co.	James M. Way, Cynthiana .....	Superv. Health Edu., Boys
	Clydie M. Martin, Cynthiana .....	Superv. Health Edu., Girls
Jefferson	Emma Bennett, 640 E. St. Catherine, Louisville .....	Ele. Supervisor
Todd	Mrs. Iola P. Morrow, Elkton .....	Supervisor

Instruction Supervisor  
 Supervisor  
 Ed. Superv.  
 v. of Music  
 Garten Prim.  
 sehold Arts  
 v. of Music  
 erv. of Art  
 7. Ind. Arts  
 Phys. Ed.  
 rm. Grades  
 & Phys. Ed.  
 erv. of Art  
 & Sp. Ed.  
 7. of Music  
 Education  
 Education  
 nstructional  
 getary Inf.  
 Dietitian of  
 ol Lunches  
 of Music  
 of Grades  
 of Music  
 Supervisor  
 Supervisor  
 Supervisor

**AN ALPHABETICAL LIST OF PUBLIC SCHOOLS IN KENTUCKY HAVING  
FOUR OR MORE TEACHERS**

A four-teacher school as hereafter listed may be an elementary or a high school, or may be a combination of both elementary and high school grades.

(C) Indicates a colored school

Name of School	County	Principal	Address
<b>A</b>			
Adair	Jefferson	George W. Little	Louisville
Adairville	Logan	O. W. Lovan	Adairville
Adairville Training (C)	Logan	Vera Eidson	Adairville
Ages	Harlan	Nicholas Brewer	Ages
Albany (Ind.)	Clinton	L. H. Robinson	Albany
Alexandria	Campbell	Lewis M. Cosner	Alexandria
Allen	Floyd	Lewis Campbell	Allen
Allen County H. S.	Allen	C. H. Harris	Scottsville
Allock	Perry	Biram McLeMore	Allock
Almo	Calloway	W. B. Miller	Almo
Alton Cons	Anderson	Mary Buntain	Lawrenceburg
Alvaton	Warren	Carroll C. Brooks	Alvaton
Anchorage (Ind.)	Jefferson	Elizabeth A. Ewing	Anchorage
Anderson H. S.	Anderson	Fox DeMoisey	Lawrenceburg
Anton	Hopkins	Floyd Brown	Madisonville
Arjay	Bell	Dan Gabbard	Arjay
Arlington	Carlisle	O. J. Mitchell	Arlington
Artemus (Ind.)	Knox	Leon Mills	Artemus
Ashland (Ind.)	Boyd		
Ashland Sr. H. S.		H. L. Ellis	Ashland
Bayless		Mrs. Eula Patton	Ashland
Coles Jr. H. S.		John E. Elkins	Ashland
Charles Russell		Edward W. Mathis	Ashland
Condit		Clyde Lewis	Ashland
Crabbe		Mrs. Della Barrett	Ashland
Hager		Edgar W. Bailey	Ashland
Hatcher		William P. Eidson	Ashland
Means		Lawrence Stewart	Ashland
Oakview		James B. Picklesimer	Ashland
Putman Jr. H. S.		Estill Williams	Ashland
Wade Clay		John Elkins	Ashland
Wylie		Mrs. Minnie C. Winder	Ashland
Booker T. Washington (C)		C. B. Nuckolls	Ashland
Athens	Fayette	R. L. Grider	Lexington
Auburn	Logan	Garland Garrison	Auburn
Auburndale	Jefferson	Bertha Trunnell	Louisville
Augusta (Ind.)	Bracken	Alice Kate Field	Augusta
Austin Tracy	Barren	O. T. McCoy	Lucas
Auxier	Floyd	David D. Leslie	Auxier
<b>B</b>			
Bagdad	Shelby	Austin Harrod	Bagdad
Bald Knob	Franklin	Roy Bondurant	Frankfort
Balkan	Bell	Dexter Wilson	Balkan
Ballard	Jefferson	Ninde S. Wilder	Louisville
Ballardsville	Oldham	Russell Brown	Crestwood
Ball Fork	Pike	Hubert Hobson	Pinson Fork
Bandana	Ballard	C. H. Arnett	Bandana
Barbourville (Ind.)	Knox	R. H. Playforth	Barbourville
Bardo	Harlan	Paul Roaden	Bardo
Bardstown (Ind.)	Nelson		
Bardstown Ele.		Mrs. Mary S. Marshall	Bardstown
Bardstown H. S.		Mrs. Catherine G. Nicholas	Bardstown
Bardstown Training (C)		Charles H. Woodson	Bardstown
Bardwell	Carlisle	Robert L. Petrie	Bardwell
Barlow-Kevil	Ballard	J. Ernest Fiser	Barlow
Barnes	Simpson	Mrs. Edward Copas	Franklin
Barton 1	Whitley	Leland Goodin	Corbin
Bean's Fork	Bell	Howard Ridings	Middlesboro
Beattyville	Lee	Ercie Judd	Beattyville
Beaver Dam	Ohio	Shelby Forsythe	Beaver Dam
Becknerville	Clark	Mrs. Lillian Jordan	Winchester
Beech Grove	McLean	O. V. Dodge	Beech Grove
Beechwood (Ind.)	Kenton	Thelma W. Jones	So. Ft. Mitchell
Belfrey	Pike	Denver Sloan	Belfrey
Bell County High School	Bell	G. F. Asher	Pineville
Bellevue (Ind.)	Campbell		
Bellevue H. S.		George H. Wright	Bellevue
Center Street		Evelyn Klett	Belmont
Belmont	Bullitt	Mary B. Wise	Belmont
Benham	Harlan	John H. Boyd	Benham



HAVING

AN ALPHABETICAL LIST OF PUBLIC SCHOOLS IN KENTUCKY HAVING  
FOUR OR MORE TEACHERS—Continued

Name of School	County	Principal	Address
Benham (C)	Harlan	J. A. Matthews	Benham
Ben Johnson	Breckenridge	Mrs. H. E. Jarboe	Leitchfield
Benton (Ind.)	Marshall	Tullus Chamber	Benton
Berea (Ind.)	Madison	Mrs. Morris Todd	Berea
Berry	Harrison	Sidney Baxter	Berry
Bethany	Owen	Keith Perkins	Beechwood
Bethel	Bath	Dryden Colliver	Bethel
Bethlehem	Henry	Mrs. Lora Henderson	Bethlehem
Betsy Layne	Floyd	D. W. Howard	Layne
Big Rock	Breathitt	Johnny R. Herald	Jackson
Blackey	Letcher	D. B. Barker	Blackey
Blackberry	Pike	James F. Keesee	Ransom
Black Mountain	Harlan	G. P. King	Kenvir
Black Star	Harlan	Charles Steele	Alva
Blaine H. S.	Lawrence	Paul Gambill	Blaine
Blandville	Ballard	John Peck	Blandville
Bloomfield	Nelson	W. T. Buckles	Bloomfield
Blue Diamond	Perry	William F. Lacy	Blue Diamond
Bonnieville	Hart	Marvin Dennison	Bonnieville
Bonnyman	Perry	Charles Standafer	Bonnyman
Boone Heights	Knox	Roy Hubbard	Barbourville
Bosco	Floyd	Clem Martin	Hueysville
Boston	Nelson	Mrs. Alice C. Harned	Boston
Bourbon Co. Vocational H. S.	Bourbon	Leonard C. Taylor	Paris
Bowling Green (Ind.)	Warren		
Bowling Green Jr. High		H. B. Gray	Bowling Green
Bowling Green Sr. High		H. B. Gray	Bowling Green
Center Street		Mrs. Rubye S. Parker	Bowling Green
College Street		Mrs. Cleo H. Harris	Bowling Green
Eleventh Street		Lula Rigsby	Bowling Green
T. C. Cherry Ele.		Mrs. Nannie E. Ray	Bowling Green
State Street (C)		E. T. Buford	Bowling Green
Western Ky. State Coll. Training School (State)		Dr. C. H. Jagers	Bowling Green
Boyd County H. S.	Boyd	William H. Nelson	Ashland
Bradfordsville	Marion	B. H. Crowe	Bradfordsville
Breathitt County High	Breathitt	R. M. Van Horne	Jackson
Breckinridge County High	Breckinridge	R. F. Peters	Hardinsburg
Breckinridge Training Sch. (State)	Rowan	Monroe Wicker	Morehead
Breeding	Adair	Sanford Hurt	Breeding
Bremen	Muhlenberg	J. Truman May	Bremen
Brewers	Marshall	Robert Fiser	Brewers
Bridgeport	Franklin	A. F. Kazee	Frankfort
Bristow	Warren	Edwin J. Mayes	Bristow
Brodhead	Rockcastle	D. A. Robbins	Brodhead
Bromley	Kenton	Mrs. Hulda Schotzman	Bromley
Brooksville	Bracken	Jarvis D. Parsley	Brooksville
Broughtontown	Lincoln	Russell Thompson	Crab Orchard
Brownsville H. S.	Edmonson	R. A. Demunbrun	Brownsville
Bryan Station	Fayette	Lewis M. Thompson	Lexington
Buckeye	Garrard	Ralph Alexander	Lancaster
Buckhorn	Perry	Edwin Keen	Buckhorn
Buckner	Oldham	Hugh L. Martin	Buckner
Buena Vista	Garrard	Ferman Naylor	Buena Vista
Buena Vista	Harrison	Theodore Renaker	Cynthiana
Buffalo	LaRue	Edwin R. Harvey	Buffalo
Burgin (Ind.)	Mercer	D. R. Riggins	Burgin
Burlington	Boone	Edwin H. Walton	Burlington
Burnside	Pulaski	E. J. Jones	Burnside
Bush High School	Laurel	C. Frank Bentley	Lida
Butler Cons	Pendleton	C. A. Browning	Butler

C

Cadiz	Trigg	Mrs. Robert Wallace	Cadiz
Cairo	Henderson	George V. Kyle	Henderson
Calhoun	McLean	C. V. Watson	Calhoun
California	Campbell	Cephas Bevins	California
Calvary	Marion	Sr. Rose Ann Boone	Lebanon
Calvert City	Marshall	Robert Goheen	Calvert City
Camargo	Montgomery	Duerson H. Barnes	Mt. Sterling
Campbell County H. S.	Campbell	F. I. Satterlee	Alexandria
Campbellsburg	Henry	G. H. England	Campbellsburg
Campbellsville (Ind.)	Taylor	Thomas F. Hamilton	Campbellsville
Durham (C)		Melvin J. Strong	Campbellsville
Camp Dick Robinson	Garrard	W. R. Tudor	Lancaster
Camp Taylor	Jefferson	Charles Bruce	Louisville
Canaan	Lewis	Karl Kegley	Burtonville

**AN ALPHABETICAL LIST OF PUBLIC SCHOOLS IN KENTUCKY HAVING  
FOUR OR MORE TEACHERS—Continued**

Name of School	County	Principal	Address
Cane Run	Jefferson	Mrs. Sara B. Wellington	Shively
Caney Cons	Breathitt	Treva G. Rigsby	Hardshell
Caney H. S.	Knott	Lovel Isom	Pippapass
Caney (Upper)	Pike	Francis F. Tackett	Pikeville
Caneyville	Grayson	Raymond Majors	Caneyville
Cannel City	Morgan	Walton Jones	Cannel City
Cannonsburg	Boyd	Glen Robinson	Ashland
Carlisle (Ind.)	Nicholas	Nancy E. Talbert	Carlisle
Carr Creek H. S.	Knott	Morton Combs	Carr Creek
Carrollton (Ind.)	Carroll	Palmore Lyles	Carrollton
Carter	Carter	Iva Jesse	Carter
Catlettsburg (Ind.)	Boyd		
Catlettsburg H. S.		Carl A. Hicks	Catlettsburg
Haney		Edwin Rayle	Catlettsburg
Hatfield		E. D. Cornwell	Catlettsburg
Second Ward		Mrs. Nora Stallard	Catlettsburg
Caverna (Ind.)	Barren-Hart		
Caverna	Barren	Roy D. Reynolds, Jr.	Cave City
Caverna	Hart	Ralph Dorsey	Horse Cave
Caverna (C)	Hart	Newton S. Thomas	Horse Cave
Cawood	Harlan	John Ellis	Cawood
Cayce	Fulton	Thomas H. Farley	Cayce
Cedar Point	Pulaski	Orville Burkett	Ingle
Center	Metcalfe	H. P. Cosby	Center
Center Hill	Bourbon	A. M. Shelton	Paris
Centertown	Ohio	R. B. Brown	Centertown
Central (C)	Ballard	Claudie Milburn	La Center
Central	Hickman	James Phillips	Clinton
Central H. S.	Madison	J. B. Moore	Richmond
Central City (Ind.)	Muhlenberg		
Central City Ele.		Clay Sharp	Central City
Central City H. S.		Delmas Gish	Central City
Central Park	Ohio	D. B. Lutz	McHenry
Chalybeate	Edmonson	Milton McCombs	Brownsville
Chandlers	Logan	H. M. Watkins	Auburn
Chaplin	Nelson	Mrs. Lucy Buckles	Chaplin
Charleston	Hopkins	T. Bradley Cox	Dawson Springs
Chevrolet	Harlan	Mrs. Ollie Delaney	Chevrolet
Clark County H. S.	Clark	Harvey G. Bush	Winchester
Clark Hill	Carter	Mrs. Pearl N. Ingold	Olive Hill
Clarkson	Grayson	Thomas F. Rogers	Clarkson
Clay (Ind.)	Webster	Wm. E. Blackburn, Jr.	Clay
Clay City	Powell	Lillian Easter	Clay City
Clay County H. S.	Clay	Robert Campbell	Manchester
Clearfield	Rowan	Sherman Arnett	Clearfield
Cleaton-Bevier	Muhlenburg	Florence Bobbitt	Cleaton
Clifford Cons	Lawrence	J. W. Thompson	Clifford
Clifton Heights	Jefferson	Alice Thompson	Louisville
Clifty Cons	Todd	O. P. Hart	Clifty
Clintonville	Bourbon	F. M. Stroker	Clintonville
Clospint	Harlan	John Cottongim	Clospint
Cloverport (Ind.)	Breckinridge		
Frederick Fraze H. S.		Mrs. L. B. Miller	Cloverport
Cobb	Caldwell	Mrs. Martyne Parker	Cobb
Cold Spring (Ind.)	Cambell	W. Dwight Sporing	Cold Spring
Columbia (Ind.)	Adair	Mary Lucy Lowe	Columbia
Jackman (C)		Rubie A. Smith	Columbia
Columbus	Hickman	Marion Rust	Columbus
Combs High School	Perry	Adrian Ritchie	Combs
Connersville	Harrison	Walden Penn	Cynthiana
Co-Operative Jr. High	McCreary	E. B. Farley	Co-Operative
Corbin (Ind.)	Whitley		
Central Ele.		H. A. Howard	Corbin
Central Jr. H. S.		Clyde E. Rodgers	Corbin
Corbin High School		H. A. Howard	Corbin
East Ward		M. B. Layman	Corbin
South Ward		T. G. Morgan	Corbin
Cordia High School	Knott	Alice Slone	Cordia
Corinth	Grant	Daymon Day	Corinth
Corinth	Logan	Mrs. Georgie Brodie	Russellville
Cornett Hill	Perry	Kirby Amburgey	Diablock
Cornishville	Mercer	Mrs. B. D. Carter	Cornishville
Corydon	Henderson	Onas Evans	Corydon
Covington (Ind.)	Kenton		
Eighth District		H. B. Tudor	Covington
Eleventh District		Lee Pelley	Covington
Fifth District		J. P. Strother	Covington



**AN ALPHABETICAL LIST OF PUBLIC SCHOOLS IN KENTUCKY HAVING  
FOUR OR MORE TEACHERS—Continued**

Address	Name of School	County	Principal	Address
Shively	First District		S. L. Carr	Covington
Hardshell	Fourth District		I. L. Munger	Covington
Pippapass	Holmes High School		R. E. Helmick	Covington
Pikeville	John G. Carlisle		James V. Wert	Covington
Caneyville	Ninth District		John F. Huskey	Covington
Cannel City	Seventh District		J. P. Strother	Covington
Ashland	Sixth District		D. B. Hubbard	Covington
Carlisle	Tenth District		R. E. Eckler	Covington
Carr Creek	Third District		Harry D. Perkins	Covington
Carrollton	Lincoln Grant (C)		H. R. Merry	Covington
Carter				
	Cow Branch	Letcher	Jewelene Breeding	Isom
	Cox's Creek	Nelson	W. C. Stevens	Cox's Creek
Catlettsburg	Coxton	Harlan	Mrs. Fannie Short	Coxton
Catlettsburg	Crab Orchard	Lincoln	James Murphy	Crab Orchard
Catlettsburg	Cranks	Harlan	Robert Howard	Cranks
Catlettsburg	Crescent Springs	Kenton	Mrs. Mildred Tupman	Erlanger
	Crestwood	Oldham	Walter Cundiff	Crestwood
	Crittenden	Grant	Joe Reed	Crittenden
	Crittenden County H. S.	Crittenden	Louis Litchfield	Marion
	Crockett	Morgan	Lexie Ferguson	Crockett
	Crofton	Christian	Neal Brooks	Crofton
	Cromwell	Ohio	C. O. Brown	Cromwell
	Cropper	Shelby	Burgess Parks	Cropper
	Cross Road	Meade	No Principal	Andyville
	Cuba High School	Graves	J. B. Story	Mayfield
	Cub Run	Hart	H. D. Packett	Cub Run
	Cumberland	Harlan	Talmage Huff	Cumberland
	Cumberland	Pike	James V. Powell	Praise
	Cumberland Co. Ele. & High	Cumberland	Wayman Huddleston	Burkesville
	Cunningham	Carlisle	O. J. Allen	Cunningham
	Custer	Breckinridge	Orval Tabor	Custer
	Cynthiana (Ind.)	Harrison		
	Cynthiana High School		Cornelia R. Duffy	Cynthiana
	Marshall		T. R. Graham	Cynthiana
	Banneker (C)		E. O. David	Cynthiana
<b>D</b>				
	Dale	Campbell	John Thatcher	Ft. Thomas
	Dalton	Hopkins	A. O. Richards	Dalton
	Danville (Ind.)	Boyle		
	Broadway		Miss Jennie Rogers	Danville
	Danville High School		A. F. Young	Danville
	Maple Avenue		Mrs. Edna Toliver	Danville
	Bate (C)		William Summers	Danville
	Kentucky School for the Deaf (State)		Madison J. Lee	Danville
	David	Floyd	Billy P. Conley	David
	Dawson Springs (Ind.)	Hopkins		
	Dawson Springs Ele.		Paul Stevens	Dawson Springs
	Dawson Springs High School		B. U. Sisk	Dawson Springs
	Dayton (Ind.)	Campbell		
	Dayton High School		Edward J. Davis	Dayton
	Eighth Avenue		Mary Lois Poage	Dayton
	Lincoln		Arthur Mergenthal	Dayton
	Davies County High School	Davies	Judson R. Jenkins	Owensboro
	Defiance	Perry	Henrietta Gibson	Scuddy
	Delafield	Warren	Hubert Robinson	Bowling Green
	Delta Theta Tau	Knott	Howard Stewart	Brinkley
	Deming	Robertson	H. E. Meacham	Mt. Olivet
	Dewitt	Knox	Chester A. Hammons	Dewitt
	Diamond	Webster	Mrs. C. W. Duffer	Providence
	Dixie Heights H. S.	Kenton	G. K. Gregory	Covington
	Dixie Town	Harlan	Mrs. Rahma Sproul	Coldiron
	Dixon	Webster	P. D. Fancher	Dixon
	Dizney	Harlan	Crusoe Huff	Harlan
	Dorton	Pike	Charles E. Spears	Dorton
	Dorton Branch	Bell	Lee Slusher	Pineville
	Douglass (C)	Fayette	Mrs. Theda Van Lowe	Lexington
	Dover	Mason	Shirley Galbraith	Dover
	Drakesboro Cons	Muhlenberg	Howard Shaver	Drakesboro
	Drakesboro Community (C)	Muhlenberg	Howett Mathis	Drakesboro
	Drift	Floyd	Lloyd Stumbo	Drift
	Dry Ridge	Grant	S. C. Blaine	Dry Ridge
	Dublin	Graves	Mrs. Palace Clapp	Pryorsburg
	Dudley	Perry	Betty Jo Napier	Bulan
	Dunbar (C)	Trigg	Norris Baker	Cadiz
	Dunbar (C)	Union	E. R. Hampton	Morganfield
	Dundee	Ohio	Arthur Croley	Dundee
	Dunmor	Muhlenberg	Ovid Arnold	Drakesboro

**AN ALPHABETICAL LIST OF PUBLIC SCHOOLS IN KENTUCKY HAVING  
FOUR OR MORE TEACHERS—Continued**

Name of School	County	Principal	Address
Earlington (Ind.)	Hopkins		
Earlington High School		A. P. Prather	Earlington
John B. Atkinson Memorial		A. P. Prather	Earlington
J. W. Million (C)		Lester G. Mimms	Earlington
East Bernstadt (Ind.)	Laurel	Elise Morgan	East Bernstadt
East End	Boyle	Louis M. Owens	Danville
Eastern	Jefferson	Jack Dawson	Middletown
East Union	Nicholas	Mrs. J. E. Soper	Carlisle
Eastwood	Jefferson	Leonard Anderson	Eastwood
Edmonton	Metcalfe	Samuel Smith	Edmonton
Edward C. Roy	Jefferson	Mrs. Sydney Bland	Buechel
Ekron	Meade	Dennis Allen	Ekron
Elcomb	Harlan	Ray A. Pope	Teetersville
Elizabethtown (Ind.)	Hardin		
Elizabethtown		H. C. Taylor	Elizabethtown
Bond Washington (C)		J. V. Robinson	Elizabethtown
Elizaville	Fleming	Raymond Benton	Elizaville
Elkhorn	Franklin	R. Ronald Connelly	Frankfort
Elliottville	Rowan	Mrs. Thelma Stidam	Elliottville
Ellisville	Nicholas	Effie Anderson	Carlisle
Eminence (Ind.)	Henry	William A. McKay	Eminence
England Hill	Boyd	David Morris	Catlettsburg
English	Carroll	Roy E. Searcy	English
Eolia	Letcher	Sanford Adams	Eolia
Erlanger (Ind.)	Kenton		
Elsmere		Dorothy Howell	Erlanger
Lloyd High School		James I. Tichenor	Erlanger
Locust Street		Mary K. Hoskins	Erlanger
Estill County High School	Estill	R. M. Van Horne	Irvine
Eubank	Pulaski	J. B. Albright	Eubank
Evarts	Harlan	Leonard Woolum	Evarts
Ewing	Fleming	Mrs. Ollie Price	Ewing
<b>F</b>			
Fairdale	Jefferson	Charles W. Blake	Coral Ridge
Fairview (Ind.)	Boyd	C. W. Caudill	Fairview
Fairview	Mercer	V. B. Pinkston	Bondville
Fallsburg Cons	Lawrence	Ollie J. Moore	Fallsburg
Falmouth (Ind.)	Pendleton	L. H. Lutes	Falmouth
Fancy Farm High School	Graves	Sr. Raymunda Rufra	Fancy Farm
Farley	McCracken	Charlene Powell	Paducah
Farmers	Rowan	Mayma Lane	Farmers
Farmington	Graves	W. W. Chumbler	Farmington
Faxon	Calloway	Holman Jones	Murray
Feds Creek	Pike	R. A. Justice	Feds Creek
Felts	Laurel	Alpha M. Stansberry	Corbin
Ferguson (Ind.)	Pulaski	C. H. Richardson	Ferguson
Fern Creek Ele.	Jefferson	James E. Farmer	Buechel
Fern Creek High School	Jefferson	Kay Niman	Buechel
Finchville	Shelby	James Burnett	Finchville
First Creek H. S.	Perry	Arnold Mattox	Clemons
Flaherty	Meade	M. E. Swain	Vine Grove
Flat Gap	Johnson	Luther Wright	Flat Gap
Flat Lick	Knox	Beckham Garland	Flat Lick
Fleming	Letcher	W. B. Hall	Fleming
Fleming County High School	Fleming	Brooks Henderson	Flemingsburg
Flemingsburg	Fleming	Brooks Henderson	Flemingsburg
Florence	Boone	Rector Jones	Florence
Fonde	Bell	S. J. Frost	Fonde
Fordsville	Ohio	M. S. Greer	Fordsville
Forest Hills	Kenton	E. F. Norton	Covington
Forkland	Boyle	Garland Purdom	Gravel Switch
Fort Thomas (Ind.)	Campbell		
Highlands High School		M. B. Cierley	Ft. Thomas
Johnson School		Evan Jones	Ft. Thomas
Moyer School		Charles Allphin	Ft. Thomas
Woodfill School		Samuel King	Ft. Thomas
Four Mile	Knott	Ballard J. Wicker	Mouise
Four Seam	Perry	Gardner Sloan	Diablock
Frances	Crittenden	Stella Simpkins	Fredonia
Frankfort (Ind.)	Franklin		
Frankfort High		F. D. Wilkinson	Frankfort
Holmes Street		Mary Louise Dreyer	Frankfort
Murrav Street		Nelle Shaw	Frankfort
Second Street		Eugene Hall	Frankfort
Mayo-Underwood (C)		M. L. Mastin	Frankfort
Ky. Training Home (State)		L. K. Rice	Frankfort



AN ALPHABETICAL LIST OF PUBLIC SCHOOLS IN KENTUCKY HAVING  
FOUR OR MORE TEACHERS—Continued

Address	Name of School	County	Principal	Address
Franklin Ele.	Franklin Ele.	Simpson	Mary L. Travelstead	Franklin
Franklin Jr. High	Franklin Jr. High	Simpson	Thomas Link	Franklin
Franklin Sr. High	Franklin Sr. High	Simpson	James T. Carman	Franklin
Fredericktown	Fredericktown	Washington	Sr. Joseph Marian	Springfield
Fredonia	Fredonia	Caldwell	Guy G. Nichols	Fredonia
Freeburn	Freeburn	Pike	Arthur Hobson	Freeburn
Freemont	Freemont	McCracken	Edith Knarr	Paducah
Frenchburg High School	Frenchburg High School	Menifee	Ruth Courter	Frenchburg
Frenchburg Ele.	Frenchburg Ele.	Menifee	Lester McConley	Frenchburg
Friendship	Friendship	Caldwell	Adrian E. Cravens	Cobb
Fulgham	Fulgham	Hickman	Bearl Darnell	Clinton
Fullerton	Fullerton	Greenup	Mrs. Nora D. Calhoun	South Shore
Fulton (Ind.)	Fulton (Ind.)	Fulton		
Carr Institute	Carr Institute		M. C. Cothran	Fulton
Fulton High	Fulton High		Hubert Jaco	Fulton
Terry Norman	Terry Norman		Mrs. Jessie L. Fleming	Fulton

G

Gallatin County High School	Gallatin County High School	Gallatin	Milton O. Traylor	Warsaw
Gamaliel Cons	Gamaliel Cons	Monroe	Edwin N. Steen	Gamaliel
Garrett	Garrett	Floyd	Charles Clark	Garrett
Garrison	Garrison	Lewis	Alonzo Varney	Garrison
Gatloff	Gatloff	Whitley	William Cooper	Gatloff
Georgetown (Ind.)	Georgetown (Ind.)	Scott		
Garth High School	Garth High School		K. G. Gillaspie	Georgetown
Earl Davis (C)	Earl Davis (C)		Benjamin G. Patterson	Georgetown
Germantown	Germantown	Bracken	Prewitt Paynter	Brooksville
Ghent	Ghent	Carroll	George E. Jaeger	Ghent
Gilbertsville	Gilbertsville	Marshall	Joe B. Howard	Gilbertsville
Glasgow (Ind.)	Glasgow (Ind.)	Barren		
Glasgow	Glasgow		Robert M. Sherfey	Glasgow
Glasgow Training School (C)	Glasgow Training School (C)		Luska J. Twyman	Glasgow
Glasscock	Glasscock	Marion	Paul H. Mills	Lebanon
Glencoe	Glencoe	Gallatin	Mrs. W. M. Norman	Glencoe
Glendale	Glendale	Hardin	Glenn Scott	Glendale
Glennyrie	Glennyrie	Shelby	H. Clay Byrnside	Shelbyville
Glomawr	Glomawr		Perry Effie Gilbert	Glomawr
Goforth	Goforth	Pendleton	Mrs. John Haberer	Falmouth
Golden Pond	Golden Pond		Trigg Arthur Wallace	Golden Pond
Gordonsville	Gordonsville	Logan	Leslie Hardison	Russellville
Graham	Graham	Muhlenberg	James Jennings	Graham
Grahn	Grahn	Carter	Thomas E. Phillips	Grahn
Grant's Lick	Grant's Lick	Campbell	Charles E. Gibson	Grant's Lick
Grapevine	Grapevine	Hopkins	Emmett Ashby	Madisonville
Grapevine	Grapevine	Pike	Alex Reynolds	Phyllis
Grays	Grays	Knox	Denver Dinsmore	Gray
Gray's Knob	Gray's Knob	Harlan	W. C. Clay	Gray's Knob
Great Crossing	Great Crossing	Scott	Tony Raisor	Georgetown
Greathouse	Greathouse	Jefferson	Kenneth B. Farmer	Louisville
Greendale (State Edu. Division.)	Greendale (State Edu. Division.)	Fayette	Woodrow Reade	Greendale
Greensburg	Greensburg	Green	W. B. Owen	Greensburg
Greenup (Ind.)	Greenup (Ind.)	Greenup		
Greenup Ele.	Greenup Ele.		Louise McCoy	Greenup
Greenup High School	Greenup High School		Fred W. Billups	Greenup
Greenville (Ind.)	Greenville (Ind.)	Muhlenberg		
Greenville High School	Greenville High School		H. B. Mitchell	Greenville
Greenville Ele.	Greenville Ele.		Roma Wilkins	Greenville
Greenwood	Greenwood	Jefferson	David Williams	Valley Station
Guthrie High	Guthrie High	Todd	A. R. Rochelle	Guthrie

H

Hadley	Hadley	Warren	Mrs. Wilma Avery	Hadley
Haldeman	Haldeman	Rowan	Clifford Cassady	Haldeman
Hall High School	Hall High School	Harlan	Mrs. Mildred Rowland	Gray's Knob
Hampton	Hampton	Livingston	Maxine Bryan	Hampton
Hanson	Hanson	Hopkins	John R. Adams	Hanson
Hardburley	Hardburley		Perry A. H. Spencer	Hardburley
Hardeman	Hardeman	Graves	Mrs. Zelma Russell	Mayfield
Hardin	Hardin	Marshall	Cleo Hendon	Hardin
Hardinsburg Training (C)	Hardinsburg Training (C)	Breckinridge	Hubert Clay	Hardinsburg
Hardy	Hardy	Pike	Mrs. Jack Runyon	Hardy
Harlan (Ind.)	Harlan (Ind.)	Harlan		
Harlan City	Harlan City		Oscar Swafford	Harlan
Sunshine	Sunshine		Mrs. Nell Mills	Sunshine
Rosenwald (C)	Rosenwald (C)		W. M. Wood	Harlan
Hargett	Hargett	Estill	Jessie Abney	Irvine

**AN ALPHABETICAL LIST OF PUBLIC SCHOOLS IN KENTUCKY HAVING  
FOUR OR MORE TEACHERS—Continued**

Name of School	County	Principal	Address
Harold	Floyd	W. D. Steele	Harold
Harrison County H. S.	Harrison	G. W. Kemper	Cynthiana
Harrodsburg (Ind.)	Mercer		
Elementary		Evan Harlow	Harrodsburg
High School		Shelby Martin	Harrodsburg
West Side (C)		Clara Clelland	Harrodsburg
Hartford High School	Ohio	L. G. Shultz	Hartford
Harveyton	Perry	Sidney Fugate	Harveyton
Hawesville Cons	Hancock	Cecil Foreman	Hawesville
Haymond	Letcher	Ruby C. Adams	Cromona
Hazard (Ind.)	Perry		
Allais		W. M. Browning	Hazard
Broadway		Mrs. Joe Foley	Hazard
Hazard High School		E. D. Brown	Hazard
Lothair		Mrs. G. L. Surber	Lothair
Upper Broadway		Estill McIntyre	Hazard
Liberty Street Colored		Karl L. Walker	Hazard
Hazel	Calloway	H. D. Roberts	Hazel
Hazel Green	Wolfe	Mrs. Nora M. Kash	Hazel Green
Hazel Green High School	Laurel	Clark E. Chestnut	East Bernstadt
Heath	McCracken	Carman Graham	Paducah
Hebbardsville	Henderson	Harry Lindenberg, Jr.	Hebbardsville
Hebron	Boone	Chester Goodridge	Hebron
Heidrick	Knox	John T. McDonald	Heidrick
Hellier	Pike	William M. Justice	Hellier
Hemphill	Letcher	John E. Holbrook	Jackhorn
Henderson (Ind.)	Henderson		
Audubon		G. L. Utley	Henderson
Barrett Manual		Archie Riehl	Henderson
Central		W. W. White	Henderson
Jefferson		Fred E. Conn	Henderson
Seventh Street		Stanley Johnson	Henderson
Alves Street (C)		C. M. Cabell	Henderson
Douglas High (C)		H. B. Kirkwood	Henderson
Henderson Co. Training (C)	Henderson	G. Briscoe Houston	Henderson
Henderson Settlement	Bell	C. E. Calloway	Beverly
Hendron	McCracken	Johnnie Thomasson	Paducah
Henry Clay	Shelby	H. V. Temple	Shelbyville
Henry County High School	Henry	D. W. Qualls	New Castle
Hickman (Ind.)	Fulton		
East Hickman		Mrs. Lucile Townsend	Hickman
Hickman High School		James A. Mitchell	Hickman
Tyler		Katie H. Matson	Hickman
Riverview (C)		A. W. Greene	Hickman
Hickory	Graves	H. C. Shemwell	Hickory
Highland	Lincoln	Norman McGuffey	Waynesburg
High Splint	Harlan	Lee Jones	High Splint
Hikes	Jefferson	John Masters	Buechel
Hillsboro	Fleming	Ashton Denton	Hillsboro
Hilton	Perry	Minta N. Manis	Darfork
Hindman High School	Knott	Claude Frady	Hindman
Hiseville	Barren	Lenis Reece	Riseville
Hitchins	Carter	Harold King	Hitchins
Hodgenville	LaRue	John E. Dickey	Hodgenville
Holy Cross	Marion	Sr. Eugenia Scherm	Loretto
Hopkinsville (Ind.)	Christian		
Belmont		Anne B. Stevenson	Hopkinsville
Hopkinsville High School		Charles J. Petrie	Hopkinsville
Virginia St.		Mrs. A. G. Currier	Hopkinsville
West Side		Lalla Dennis	Hopkinsville
Attucks (C)		Jacob Bronaugh	Hopkinsville
Booker T. Washington (C)		Amos R. Lasley	Hopkinsville
Horse Branch	Ohio	W. F. Murray	Horse Branch
Hot Spot	Letcher	Wess Isom	Premium
Howe Valley	Hardin	Lonard Lindsay	Cecilia
Hughes-Kirk	Muhlenberg	Robert Wooseley	Browder
Hustonville	Lincoln	Cecil Purdom	Hustonville

**I**

Inez	Martin	Russell Williamson	Inez
Irvine (Ind.)	Estill		
Irvine Ele.		Mrs. Marguerite Sparrow	Irvine
Irvine High School		Joe W. Ohr	Irvine
Irvington High School	Breckinridge	Wilbur Smith	Irvington
Island	McLean	Ben Taylor	Island



HAVING

**AN ALPHABETICAL LIST OF PUBLIC SCHOOLS IN KENTUCKY HAVING  
FOUR OR MORE TEACHERS—Continued**

Address	Name of School	County	Principal	Address
<b>J</b>				
..... Harold ..... Cynthiana	Jackson (Ind.)	Breathitt	Mitchell Denton	Jackson
..... Harrodsburg	Jackson	Russell	Edgar Lacy	Jamestown
..... Harrodsburg	Jeff.	Perry	Roy Whitaker	Jeff
..... Harrodsburg	Jeffersontown	Jefferson	H. J. Priestley	Jeffersontown
..... Hartford	Jeffersontown (C)	Jefferson	Sadie Abstain	Jeffersontown
..... Harveyton	Jenkins (Ind.)	Letcher		
..... Hawesville	Burdine		Ernest R. White	Burdine
..... Cromona	Dunnam		Charlicia V. Taylor	Dunham
..... Hazard	Jenkins High School		Roger L. Wilson	Jenkins
..... Hazard	McRoberts		W. W. Watts	McRoberts
..... Hazard	Jenkins (C)		P. B. Cornett	Jenkins
..... Lothair	Jemys Creek	Johnson	Foster Frazier	Leander
..... Hazard	Jonn's Creek	Pike	Charles R. Elswick	Pikeville
..... Hazard	Jonsson	Harlan	Paul Carter	Crummies Creek
..... Hazel	Junction City	Boyle	Earl Cocanougher	Junction City
..... Hazel Green	<b>K</b>			
..... East Bernstadt	Kay Jay	Knox	D. Howard West	Kay Jay
..... Paducah	Kenton Ele.	Kenton	F. D. Caton	Independence
..... Hebbardsville	Kentucky Children's Home	Jefferson	Edna Greaves	Lyndon
..... Hebron	Kenwick	Fayette	Mrs. J. V. Ewan	Lexington
..... Heidrick	Kerrick	Jefferson	George Smith	Louisville
..... Hellier	Kettle Island	Bell	George Brock	Kettle Island
..... Jackhorn	Kevil	Ballard	C. B. Rollins	Kevil
..... Henderson	Kingdom Come Settlement	Letcher	Forrester Ison	Limefork
..... Henderson	Kings Mountain	Lincoln	Samuel Baxter	King's Mt.
..... Henderson	Kingston H. S.	Madison	Walter W. Moores	Berea
..... Henderson	Kinniconick	Lewis	Victor Cox	Stricklett
..... Henderson	Kirksey	Calloway	M. B. Rogers	Kirksey
..... Henderson	Kirksville H. S.	Madison	Carl A. McCray	Kirksville
..... Henderson	Knifley	Adair	John Dunbar	Knifley
..... Henderson	Knox Central	Knox	Clinton B. Hammons	Barbourville
..... Beverly	Kodak	Perry	Gail Godsey	Kodak
..... Paducah	Kona	Letcher	Martha Jane Potter	Kona
..... Shelbyville	Kosmosdale	Jefferson	Mrs. Blanche Beck	Valley Station
..... New Castle	Kyrook High School	Edmonson	John M. Lane	Bee Spring
<b>L</b>				
..... Hickman	La Center	Ballard	John Carlisle	La Center
..... Hickman	Lackey	Floyd	Charles Martin	Lackey
..... Hickman	Lacy	Christian	Ralph H. Boyd	Hopkinsville
..... Hickory	La Fayette	Christian	G. D. Chambliss	La Fayette
..... Waynesburg	La Fayette	Fayette	Dr. H. L. Davis	Lexington
..... High Split	La Grange	Oldham	Roy Dorsey	La Grange
..... Buechel	Lancaster (Ind.)	Garrard	Claude Pardo	Lancaster
..... Hillsboro	Lancaster (C)		Mrs. Tommie Merritt	Lancaster
..... Darfork	Laurel	Lewis	Alba Carver	Camp Dix
..... Hindman	Lawrenceburg Ele.	Anderson	Emmagene Phillips	Lawrenceburg
..... Riseville	Leatherwood	Perry	Edwin Everidge	Slemp
..... Hitchens	Lebanon (Ind.)	Marion		
..... Hodgenville	Lebanon Ele.		Pauline Burdette	Lebanon
..... Loretto	Lebanon High School		Charles F. Martin	Lebanon
..... Hopkinsville	Rosenwald (C)		Mrs. Nettie H. Smith	Lebanon
..... Hopkinsville	Lebanon Junction (Ind.)	Bullitt	A. R. Cooper	Lebanon Junction
..... Hopkinsville	Le Grade	Hart	Oscar S. Hank	Horse Cave
..... Hopkinsville	Lee County High School	Lee	D. C. Anderson	Beattyville
..... Hopkinsville	Leitchfield (Ind.) Ele. & High	Grayson	Marshall E. Hearin	Leitchfield
..... Hopkinsville	Lerose	Owsley	Mabel Baker	Lerose
..... Hopkinsville	Leslie County High School	Leslie	Dewey Hendrix	Hyden
..... Hopkinsville	Lewisburg	Logan	G. L. Summers	Lewisburg
..... Hopkinsville	Lewisburg Jr. H. S.	Mason	Howard Moore	Maysville
..... Hopkinsville	Lewis County Ele.	Lewis	Paul Westerfield	Vanceburg
..... Hopkinsville	Lewis County High School	Lewis	Teddy Applegate	Vanceburg
..... Hopkinsville	Lewisport	Hancock	B. L. Sizemore	Lewisport
..... Hopkinsville	Lexington (Ind.)	Fayette		
..... Hopkinsville	Arlington		Jean V. Doyle	Lexington
..... Hopkinsville	Ashland		Jeannette Pates	Lexington
..... Hopkinsville	Cassidy		O. F. Cammack	Lexington
..... Hopkinsville	Harrison		Mignon Newbern	Lexington
..... Hopkinsville	Henry Clay		Duke W. Young	Lexington
..... Hopkinsville	Jefferson Davis		E. E. Gotherman	Lexington
..... Hopkinsville	Johnson		Lucile Lovely	Lexington
..... Hopkinsville	Lexington Jr. High School		J. M. Deacon	Lexington
..... Hopkinsville	Lincoln		Mrs. Phoebe Worth	Lexington
..... Hopkinsville	Maxwell		Mary Ransdell	Lexington

**AN ALPHABETICAL LIST OF PUBLIC SCHOOLS IN KENTUCKY HAVING  
FOUR OR MORE TEACHERS—Continued**

Name of School	County	Principal	Address
Morton		O. F. Cammack	Lexington
Booker T. Washington (C)		Mrs. Lucy H. Smith	Lexington
Carver (Colored)		Mrs. Hattie Lockhart	Lexington
Constitution (C)		Ada Withrow	Lexington
Dunbar (Colored)		Paul L. Guthrie	Lexington
Russell (Colored)		W. Taylor Seals	Lexington
University Training School (State)		Lyman V. Ginger	Lexington
Liberty (Ind.)	Casey	L. V. Welch	Liberty
Liberty	Oldham	S. Brown	Prospect
Ligon	Floyd	Ray Dorton	Ligon
Lily	Laurel	Sterling Baldwin	Lily
Lincoln	Edmonson	W. D. Logsdon	Cub Run
Lincoln (Colored)	Simpson	G. W. Parks	Franklin
Lincoln Institute (State)	Shelby	Whitney Young	Lincoln Ridge
Linlee	Fayette	Susan Gabby	Lexington
Linton	Trigg	Mrs. Henry Dawson	Cadiz
Little Red School	Breathitt	Mrs. Thelma Morton	Jackson
Little Rock	Bourbon	Brooks Hinkle	Paris
Livermore (Ind.)	McLean	Jed Walters	Livermore
Livingston	Rockcastle	James Earl Baker	Livingston
Livingston Co. High School	Livingston	J. P. Dabney	Smithland
Livingston	Perry	John Napier	Leatherwood
Lockport	Henry	Sara M. Gumm	Lockport
Locust	Carroll	Guy McClure	Milton
London (Ind.)	Laurel	G. E. Lewis	London
Lone Jack (Ind.)	Bell	L. T. Valentine	Four Mile
Lone Oak	McCracken	John Robinson	Paducah
Long Ridge	Owen	Mrs. Jack Bradford	Long Ridge
Lookout	Pike	Howard Hall	Lookout
Loretto	Marion	Sr. Marie Fidelis Laidlaw	Loretto
Louellen	Harlan	Roy Kelley	Louellen
Louisa Ele.	Lawrence	Frank Webster	Louisa
Louisa High School	Lawrence	Lester H. McHargue	Louisa
Louisville (Ind.)	Jefferson		
Ahrens Trade High		Alfred H. Meyer	Louisville
J. M. Atherton		Emma J. Woerner	Louisville
Atkinson, J. B.		Anita C. Meyer	Louisville
Barrett, Alex G. Jr. High		Nata Lee Woodruff	Louisville
Beechmont		Helen Weaver	Louisville
Belknap, William R.		Adelaide Seekamp	Louisville
I. N. Bloom		Nora S. Kelley	Louisville
Bowman Field		Arthur Hounshell	Louisville
Brandeis, Albert S.		Mrs. Virginia Franklyn	Louisville
California		Ruth Martin	Louisville
Clark, Geo. Rogers		Bianca Esch	Louisville
Clay, Henry		Robert Turner	Louisville
Cochran, Gavin H.		Ervin W. Detjen	Louisville
Doffinger, Emma		Elsa Stutz	Louisville
Dupont Manual Training		Arthur J. Ries	Louisville
Eastern Jr. High		Roy Lawrence	Louisville
Emerson		Lillian Logan	Louisville
Engelhard, Victor H.		Mary E. McClure	Louisville
Emmet Field		Arthur Hounshell	Louisville
Finzer, Nicholas		Bessie T. Meyer	Louisville
Foster, Stephen		Ona Belle Demaree	Louisville
Franklin, Benjamin		Louise Robertson	Louisville
Frayser, Nannie Lee		Paul Sparks	Louisville
Hazelwood		Helen Weaver	Louisville
Henry B. Manley, Jr. Hi		E. R. Martin	Louisville
Heywood, John H.		Minnie Gibbs	Louisville
Highland Jr. High		Robert L. Sanders	Louisville
Mary D. Hill		Agnes Dickson	Louisville
Jaboc, Charles D.		Jewel Drewry	Louisville
Johnston, J. Stoddard		Lillian Logan	Louisville
Longfellow		Catherine D. White	Louisville
Louisville Male		W. S. Milburn	Louisville
James Russell Lowell		Ada G. Bache	Louisville
Marshall, John		Elsa Stutz	Louisville
McFerran, John B.		Elise Weibel	Louisville
Merker, Margaret		Lucille DeBoe Smith	Louisville
Morris, George W.		Aileen Schmitko	Louisville
Parkland Ele		Helen Borgman	Louisville
Parkland Jr. High		Charles H. Hargan	Louisville
Parkway		Mrs. Virginia Franklyn	Louisville
Portland		Frank H. Stallings	Louisville
Prentice, George D.		Frank H. Stallings	Louisville
Roberts, Hiram		Lucile DeBoe Smith	Louisville



AN ALPHABETICAL LIST OF PUBLIC SCHOOLS IN KENTUCKY HAVING  
FOUR OR MORE TEACHERS—Continued

Address	Name of School	County	Principal	Address
Lexington	Roosevelt, Theodore		E. W. Belcher	Louisville
Lexington	Rubel Avenue		Bessie T. Meyer	Louisville
Lexington	Salisbury, F. T.		Robert Turner	Louisville
Lexington	Semple, Ellen C.		Roselyn J. Loewenstein	Louisville
Lexington	Shawnee, Ele.		Verna A. Phillips	Louisville
Lexington	Shawnee High		Robert B. Clem	Louisville
Lexington	Shelby, Isaac		Josephine McKee	Louisville
Liberty	Southern Jr. High		Fannie H. Loewenstein	Louisville
Prospect	Strother, John C.		Ruth Martin	Louisville
Ligon	Trigley, Geo. H.		Josephine McKee	Louisville
Lily	Washington, Geo.		Louise Robertson	Louisville
Cub Run	Western Jr. High		Gertrude Kohnhorst	Louisville
Franklin	<b>Colored:</b>			
Lincoln Ridge	Bond, James M.		Leo Diggs	Louisville
Lexington	Central High		Atwood S. Wilson	Louisville
Cadiz	Douglas, Frederick		Mrs. Evelyn G. Smith	Louisville
Jackson	Dunbar, Paul		Carl Barbour	Louisville
Paris	Jackson St. Jr. High		Thomas J. Long	Louisville
Livermore	Lincoln		Mrs. Mabel Coleman Randle	Louisville
Livingston	Madison St. Jr. High		W. H. Perry	Louisville
Smithland	Talbert, Mary B.		Carl Barbour	Louisville
Weatherwood	Taylor, S. Coleridge		J. Bryant Cooper	Louisville
Lockport	Virginia Avenue		C. A. Liggin	Louisville
Milton	Washington, Booker T.		Thomas J. Long	Louisville
London	Western Ele.		Mrs. Carrie Smythe	Louisville
Four Mile	Wheatley, Phyllis		Clifford Morton	Louisville
Paducah	Kentucky School for the Blind (State)		Paul J. Langan	Louisville
Long Ridge	Lower Horse Creek	Clay	T. C. Gregory	Hima
Lookout	Lowes High School	Graves	Howard Reid	Lowes
Loretto	Lowmansville	Lawrence	Ray Bailey	Lowmansville
Louellen	Loyall	Harlan	W. R. Miracle	Loyall
Louisa	Ludlow (Ind.)	Kenton		
Louisa	Ludlow Ele.		Chester Spears	Ludlow
	Ludlow High School		J. I. Conforti	Ludlow
Louisville	Lynch (Ind.)	Harlan		
Louisville	Lynch School		Mrs. Arthur H. Johnson	Lynch
Louisville	Lynch School (Colored)		W. L. Shobe	Lynch
Louisville	Lyndon	Jefferson	Kenneth Lam	Lyndon
Louisville	Lynn Camp	Knox	Arliss O. Taylor	Corbin
Louisville	Lynn Grove	Calloway	Barkley Jones	Lynn Grove
Louisville	Lynnvale	Hardin	Gleason McCubbin	White Mills
Louisville	Lyon Co. Jr. H. S.	Lyon	Ernest England	Eddyville
Louisville	Lyon Co. Sr. H. S.	Lyon	Barkley Walker	Kuttawa
	<b>M</b>			
Louisville	Maceo	Daviess	Winnie Lancaster	Maceo
Louisville	Mackville	Washington	Arvel Arnett	Mackville
Louisville	Madisonville (Ind.)	Hopkins		
Louisville	Hall Street		Elizabeth Toombs	Madisonville
Louisville	Madisonville High		Sam B. Pollock	Madisonville
Louisville	Seminary Street		Mrs. Grace B. Perkins	Madisonville
Louisville	Waddill		Martha Waddill	Madisonville
Louisville	Branch C.		Mrs. Pearl P. Arnett	Madisonville
Louisville	Rosenwald High (C)		Mrs. Pearl P. Arnett	Madisonville
Louisville	Magnolia	LaRue	W. B. Bordon	Magnolia
Louisville	Majestic	Pike	Woodrow Maynard	Majestic
Louisville	Manchester	Clay	E. D. Ferguson	Manchester
Louisville	Mapleton	Montgomery	William Smith	Mt. Sterling
Louisville	Marion (Ind.)	Crittenden		
Louisville	Marion Ele.		Mrs. Reba Gillahan	Marion
Louisville	Marion High School		Thomas Parrish	Marion
Louisville	Marlowe	Letcher	Paul L. Taylor	Whitesburg
Louisville	Marrowbone	Cumberland	Ralph Clark	Marrowbone
Louisville	Martha Cons	Lawrence	Raymond Ison	Martha
Louisville	Martin	Floyd	James Salisbury	Martin
Louisville	Mary Helen	Harlan	Jackson Slep	Coalgood
Louisville	Mason	Grant	Franklin Webster	Mason
Louisville	Mattoon	Crittenden	Mrs. Rudell McKinney	Repton
Louisville	Maud	Washington	Marlin Lanham	Maud
Louisville	Mayfield (Ind.)	Graves		
Louisville	Lee		E. J. Hurt	Mayfield
Louisville	Longfellow		Hattie Veal	Mayfield
Louisville	Mayfield High School		Raymond Herndon	Mayfield
Louisville	Washington		Jimmie Collie	Mayfield
Louisville	Webb		Charles Combs	Mayfield
Louisville	Dunbar (C)		Fred L. Stiger	Mayfield
Louisville	Mayking	Letcher	Clarence Baker	Mayking

**AN ALPHABETICAL LIST OF PUBLIC SCHOOLS IN KENTUCKY HAVING  
FOUR OR MORE TEACHERS—Continued**

Name of School	County	Principal	Address
May's Lick High School	Mason	Henry G. Martin	May's Lick
Maysville (Ind.)	Mason		
Central		Earl D. Jones	Maysville
First District		Evelyn Kalb	Maysville
Forest Avenue		Edith Davis	Maysville
Goodleigh		Alma McLain	Maysville
Sixth Ward		Beulah Crawford	Maysville
John G. Fee (C)		O. W. Whyte	Maysville
Maytown	Floyd	V. O. Turner	Langley
McAndrews	Pike	Kelsie N. Ward	McAndrews
McAfee	Mercer	Wm. D. Pile	McAfee
McCreary Co. High School	McCreary	Dewey Ball	Whitley City
McDowell	Floyd	George L. Moore	McDowell
McKee	Jackson	Dolphus Cornett	McKee
McKell High School	Greenup	Mrs. Eunice Harper	South Shore
McKinney	Lincoln	M. C. Montgomery	McKinney
McKinneysburg	Pendleton	Mrs. King Meek	Falmouth
McQuady	Breckinridge	Mrs. Joe Shrewsbury	McQuady
McVeigh	Pike	Mrs. Bess M. Hays	McVeigh
Meade Co. H. S. Brandenburg Ele.			
Meade		Mrs. Maude Miller	Brandenburg
Meade Memorial	Johnson	A. I. Lewis	Williamsport
Meade Consolidated	Lawrence	Charles Burton	Louisa
Medora	Jefferson	Mrs. Sallie Pendleton	Valley Station
Melber High School	Graves	L. L. Swift	Melber
Melbourne Heights	Jefferson	Robert Estes	Louisville
Melvin	Floyd	Mrs. Winnie Johnson	Melvin
Memorial	Hart	Don C. Bale	Hardyville
Middleburg	Casey	W. M. Watkins	Middleburg
Middlesboro (Ind.)	Bell		
Central		Lucy O. Adkins	Middlesboro
East End		Anna Dean Low	Middlesboro
Junction		Margaret S. Ralston	Middlesboro
Middlesboro Jr. High School		Shelvie Fuson	Middlesboro
Middlesboro Sr. High School		Clyde T. Lassiter	Middlesboro
Noetown		Lola G. Ausmus	Middlesboro
Lincoln (C)		H. S. Osborne	Middlesboro
Middletown	Jefferson	James Crosby	Middletown
Middletown (C)	Madison	Robert Blythe	Berea
Midway (Ind.)	Woodford	Alice Redden	Midway
Milburn	Carlisle	William P. Horton	Milburn
Milford	Bracken	Finnell L. Fields	Milford
Millard	Pike	Howard Justice	Pike
Mill Creek	Jefferson	Mrs. Leona Gutermuth	Shively
Miller	Madison	Mrs. Ida M. Smith	Valley View
Millersburg	Bourbon	E. E. Allison	Millersburg
Millstone		Leonard Morgan	Millstone
Millville	Woodford	Joseph Ruggles	Frankfort
Milton	Trimble	Dudley Whitaker	Milton
Minerva High School	Mason	Harold Graham	Minerva
Molus	Harlan	Carter H. Howard	Molus
Montclare (C)	Shelby	R. L. Dowery	Shelbyville
Monterey	Owen	Mrs. Linden Kemper	Monterey
Monticello (Ind.)	Wayne	LaRue Cocanougher	Monticello
Moorefield	Nicholas	Coleman Games	Moorefield
Moore's Creek	Jackson	Gertrude Hillard	Moore's Creek
Moransburg	Mason	James E. Johnson	Maysville
Morehead	Rowan	C. C. Smallwood	Morehead
Moreland	Lincoln	Minor Teague	Moreland
Morgan Consolidated	Pendleton	Richard Gulick	Morgan
Morgan County High School	Morgan	W. O. Pelfrey	West Liberty
Morganfield	Union	Thomas Brantley	Morganfield
Morgantown	Butler	W. Foyest West	Morgantown
Morton's	Hopkins	Ruby Graham	Morton's
Mortonsville	Woodford	Robert Siler	Versailles
Mt. Ash	Whitley	Elbert Douglas	Mt. Ash
Mt. Auburn	Pendleton	R. H. Ruber	Butler
Mt. Carmel	Fleming	William Weaver	Flemingsburg
Mt. Eden	Shelby	Morris Chilton	Mt. Eden
Mt. Sterling (Ind.)	Montgomery		
Mt. Sterling		F. N. Hayes	Mt. Sterling
DuBois (C)		Arthur Hawkins	Mt. Sterling
Mt. Vernon (Ind.)	Rockcastle	William Landrum	Mt. Vernon
Mt. Victory	Pulaski	James Holt	Mt. Victory
Mt. Washington	Bullitt	Herbert H. Jones	Mt. Washington
Mt. Zion	Allen	E. W. Pardue	Holland
Mt. Zion	Grant	A. W. Glasgow	Elliston



**AN ALPHABETICAL LIST OF PUBLIC SCHOOLS IN KENTUCKY HAVING  
FOUR OR MORE TEACHERS—Continued**

AVING  
May's Lick  
Maysville  
Maysville  
Maysville  
Maysville  
Maysville  
Maysville  
Langley  
McAndrews  
McAfee  
Whitley City  
McDowell  
McKee  
South Shore  
McKinney  
Falmouth  
McQuady  
McVeigh  
Brandenburg  
Williamsport  
Louisia  
Alley Station  
Melber  
Louisville  
Melvin  
Hardyville  
Middleburg  
Middlesboro  
Middlesboro  
Middlesboro  
Middlesboro  
Middlesboro  
Middlesboro  
Middletown  
Berea  
Midway  
Milburn  
Milford  
Pike  
Shively  
Valley View  
Millersburg  
Millstone  
Frankfort  
Milton  
Minerva  
Molus  
Shelbyville  
Monterey  
Monticello  
Moorefield  
ore's Creek  
Maysville  
Morehead  
Moreland  
Morgan  
est Liberty  
Morganfield  
Morgantown  
Morton's  
Versailles  
Mt. Ash  
Butler  
emingsburg  
Mt. Eden  
It. Sterling  
It. Sterling  
Mt. Vernon  
Mt. Victory  
Washington  
Holland  
Elliston

Address	Name of School	County	Principal	Address
.....	Mousie .....	Knott	Adam Ritchie .....	Mousie
.....	Muldraugh .....	Meade	No Principal .....	Muldraugh
.....	Munfordville .....	Hart	H. R. Riley .....	Munfordville
.....	Murray (Ind.) .....	Calloway	.....	.....
.....	Murray High School .....	.....	W. B. Moser .....	Murray
.....	Douglas (C) .....	.....	L. P. Miller .....	Murray
.....	Murray Training (State) .....	.....	John E. Robinson .....	Murray
.....	Myers .....	Nicholas	Mrs. Permelia Cameron .....	Myers

**N**

.....	Nancy .....	Pulaski	Herbert T. Higgins .....	Nancy
.....	Nebo .....	Hopkins	Lewis Good .....	Nebo
.....	Neon .....	Letcher	Ruby Lee Wright .....	Neon
.....	Newburg (C) .....	Jefferson	Mrs. Agnes Duncan .....	Buechel
.....	Newby .....	Madison	Ruth Turner .....	Richmond
.....	New Castle .....	Henry	D. W. Qualls .....	New Castle
.....	New Concord .....	Calloway	Edward Curd .....	New Concord
.....	New Haven .....	Boone	Flem Justice .....	Union
.....	New Hope .....	Nelson	Sr. Albert Maria Hoffer .....	New Hope
.....	New Liberty .....	Owen	E. G. Traylor .....	New Liberty
.....	Newport (Ind.) .....	Campbell	.....	.....
.....	Arnold .....	.....	Joseph Bohlinger .....	Newport
.....	East Clifton .....	.....	Earl Daniel .....	Newport
.....	Fourth Street .....	.....	Howard Benedict .....	Newport
.....	Grandview .....	.....	Mrs. Viola Wahlbrink .....	Newport
.....	Ninth Street .....	.....	Ralph Chapman .....	Newport
.....	Park Avenue .....	.....	Pluma Cobb .....	Newport
.....	Tenth Street .....	.....	Georgiana Seward .....	Newport
.....	York Street .....	.....	Emma R. Day .....	Newport
.....	Newport High School .....	.....	James L. Cobb .....	Newport
.....	Southgate Street (C) .....	.....	Charles Harris .....	Newport
.....	Newtown .....	Scott	Ralph C. Burrows .....	Georgetown
.....	Niagara .....	Henderson	J. W. Duncan .....	Henderson
.....	Nicholas County High School .....	Nicholas	Henry Hale .....	Carlisle
.....	Nicholasville .....	Jessamine	Rawdy Whittaker .....	Nicholasville
.....	Nichols .....	Bullitt	Roy C. Sieg .....	West Point
.....	Nonestuch .....	Woodford	Frank V. Firestine .....	Versailles
.....	North Middletown .....	Bourbon	John T. Gentry .....	North Middletown
.....	North Warren .....	Warren	Jeff Stagner .....	Smiths Grove
.....	Nortonville .....	Hopkins	C. R. Harralson .....	Nortonville

**O**

.....	Oakland .....	Warren	Chester A. Doss .....	Oakland
.....	Octava J. .....	Pike	Everett Hackworth, Jr. ....	McAndrews
.....	Oddville .....	Harrison	Joe Anderson .....	Cynthiana
.....	Oil Springs .....	Johnson	Russell Boyd .....	Oil Springs
.....	Okolona .....	Jefferson	T. T. Knight .....	Okolona
.....	Old Kentucky Home .....	Nelson	J. B. Pullum .....	Bardstown
.....	Olive Hill .....	Carter	Hayden Parker .....	Olive Hill
.....	Olmstead .....	Logan	W. N. Alexander .....	Olmstead
.....	Oneida .....	Clay	Preston Baker .....	Oneida
.....	Onton .....	Webster	Mrs. Eula Norvell .....	Onton
.....	Orangeburg High School .....	Mason	Nelson Jones .....	Maysville
.....	Owenton .....	Owen	Cyrus E. Greene .....	Owenton
.....	Owensboro (Ind.) .....	Davless	.....	.....
.....	Central Jr. High .....	.....	J. F. Smith .....	Owensboro
.....	Emerson .....	.....	Aileen Scott .....	Owensboro
.....	Franklin .....	.....	Hubert Mattingly .....	Owensboro
.....	Lee .....	.....	Mary Lee Cravens .....	Owensboro
.....	Lincoln .....	.....	Mrs. Oden Lashbrook .....	Owensboro
.....	Longfellow .....	.....	Marv Mitchell .....	Owensboro
.....	Owensboro H. S. .....	.....	J. W. Snyder .....	Owensboro
.....	Technical High .....	.....	C. F. Criley .....	Owensboro
.....	Wilson .....	.....	Frances Lashbrook .....	Owensboro
.....	Paul Dunbar (C) .....	.....	Emma Edwards .....	Owensboro
.....	Western High (C) .....	.....	H. E. Goodloe .....	Owensboro
.....	Owingsville .....	Bath	Glennmore Hogge .....	Owingsville
.....	Owsley County High and Ele. ....	Owsley	Wilson O. Gabbard .....	Booneville
.....	Oxford .....	Scott	G. W. Cassity .....	Georgetown

**P**

.....	Paces Creek .....	Clay	Madison Reed .....	Garrard
.....	Paducah (Ind.) .....	McCracken	.....	.....
.....	Brazeltown Jr. High .....	.....	Charles McClain .....	Paducah
.....	Clark .....	.....	Ann McElya .....	Paducah
.....	Clay .....	.....	Jerline Dossett .....	Paducah

**AN ALPHABETICAL LIST OF PUBLIC SCHOOLS IN KENTUCKY HAVING  
FOUR OR MORE TEACHERS—Continued**

Name of School	County	Principal	Address
Franklin Ele.		Mrs. Beulah Stratton	Paducah
Franklin Jr. High		Russell D. Mills	Paducah
Jackson		Minnie L. Ragland	Paducah
Jefferson		Mrs. Virginia Hill	Paducah
Lee		Mrs. Minnie C. Beeler	Paducah
Longfellow		Mrs. Marie Gooch	Paducah
McKinley		Mrs. Nora E. Crosby	Paducah
Morgan		Mrs. Helen Wilson	Paducah
Tilghman Sr. H. S.		Walter C. Jetton	Paducah
Washington Jr. H. S.		A. B. Moore	Paducah
Whittier		Mrs. Maurine D. Mitchell	Paducah
Garfield (C)		Mrs. Mattye Strauss	Paducah
Lincoln (C)		E. W. Whiteside	Paducah
Paint Lick	Garrard	Mrs. Fay Little	Paint Lick
Paintsville (Ind.)	Johnson		
Paintsville High Schools		Oren Teater	Paintsville
Mayo State Vocational School (State)		J. L. Patton	Paintsville
Palmer Dunbar (C)	Floyd	William T. Gilbert	Wheelwright
Paris (Ind.)	Bourbon		
Seventh Street		William F. Russell	Paris
South Side		Julia Clark	Paris
Western (C)		Mary E. Kellis	Paris
Park City	Barren	Woodford L. Gardner	Park City
Park Hills	Kenton	Theodore R. Gross	Covington
Parks	Nicholas	Mrs. Lillian Ferguson	Carlisle
Parksville	Boyle	Harlan Kriener	Parksville
Pathfork	Harlan	Lester Wilson	Pathfork
Peaks Mill	Franklin	Howard Cohorn	Frankfort
Pembroke (Ind.)	Christian	Mrs. L. W. Allen	Pembroke
Penile	Jefferson	Mrs. Lorene W. Blake	Valley Station
Perryville	Boyle	R. C. Campbell	Perryville
Petroleum	Allen	J. F. Shropshire	Petroleum
Phelps	Pike	Fayette Fields	Phelps
Phillip (C.)	Fulton	P. L. Nichols	Hickman
Philpot	Daviess	R. E. Chapman	Philpot
Picadome	Fayette	George T. Guess	Lexington
Pikeville (Ind.)	Pike		
Pikeville Ele.		John M. York	Pikeville
Pikeville High School		Bernard Mims, Asst.	Pikeville
Perrv A. Cline (C.)		Samuel A. Reed, Jr.	Pikeville
Pine Knot	McCreary	Mrs. Willa Harman	Pine Knot
Pine Mountain	Harlan	Burton Rogers	Pine Mountain
Piner	Kenton	W. R. Brown	Morning View
Pine Ridge	Wolfe	Bert Bumgardner	Pine Ridge
Pineville (Ind.)	Bell		
Pineville Ele.		William J. Cox	Pineville
Pineville High School		Effie Arnett	Pineville
Pisgah	Woodford	John Ambrose	Versailles
Pittsburg	Laurel	Charles McPhetridge	Pittsburg
Pleasant Home	Owen	Mrs. Otto Rankin	Owenton
Pleasant Ridge	Ohio	R. W. Howard	Pleasant Ridge
Pleasant View	Whitley	Archie Hill	Pleasant View
Pleasureville	Henry	Clvde Davidson	Pleasureville
Poole	Webster	Wilbur Collins	Poole
Poplar Creek	Whitley	Lloyd Wilson	Carpenter
Portland Consolidated	Pendleton	H. T. Lancaster	Demossville
Port Roval	Henry	Conrad Young	Port Roval
Powell County High School	Powell	H. G. Pennycuff	Stanton
Prestonsburg (Ind.)	Floyd		
Prestonsburg Graded		Chalmer H. Frazier	Prestonsburg
Prestonsburg High School		Leon Cook	Prestonsburg
Prestonia	Jefferson	O. F. Brown	Louisville
Prichard	Carter	Max E. Calhoun	Grayson
Princeton (Ind.)	Caldwell		
Rutler High		C. A. Horn	Princeton
East Side		Russell Goodaker	Princeton
Dotson (C.)		James P. Griffey	Princeton
Prospect Hill	Simpson	Marguerite Proctor	Franklin
Providence (Ind.)	Webster		
Broadway		Frank White	Providence
Cedar Street		Barnett T. Green	Providence
Rosenwald (C.)		W. O. Nuckolls	Providence
Pruden	Bell	Albert Slusher	Pruden, Tenn.
Pulaski County High	Pulaski	Willard Sandridge	Somersett

Quicksand ..... Breathitt ..... Mrs. Dove Combs ..... Quicksand



Johnson Camden Library  
Morehead State College  
Morehead, Kentucky

AN ALPHABETICAL LIST OF PUBLIC SCHOOLS IN KENTUCKY HAVING  
FOUR OR MORE TEACHERS—Continued

Address	Name of School	County	Principal	Address
<b>R</b>				
Paducah	Raceland (Ind.)	Greenup	Merrill O. Payne	Raceland
Paducah	Worthington		Cecil Hall	Worthington
Paducah	Ravenna (Ind.)	Estill	Roy C. Richardson	Ravenna
Paducah	Raywick	Marion	Sr. Elizabeth Marie Sipes	Raywick
Paducah	Rectorville	Mason	Paul Collins	Springdale
Paducah	Red Bird Settlement	Bell	Lelia Bower	Beverly
Paducah	Red House	Madison	Proctor Stapleton	Red House
Paducah	Reed	Henderson	Thomas Burd	Reed
Paducah	Reidland High	McCracken	Lyndle Barnes	Paducah
Paducah	Renaker	Harrison	Richard Jacobs	Cynthiana
Paducah	Revelo	McCreary	Hobson Stephens	Revelo
Paint Lick	Richardsville	Warren	Everett Witt	Richardsville
Paintsville	Richmond (Ind.)	Madison		Richmond
Paintsville	Madison Model High (City-State)		J. D. Coates	Richmond
Wheelwright	Richmond (C.)		C. G. Merritt	Richmond
	Elementary Training School		R. A. Edwards	Richmond
Paris	Rineyville	Hardin	Analee Briggs	Bowling Green
Paris	Rich Pond	Warren	H. L. Perkins	Rineyville
Paris	Robards	Henderson	Isham E. Sellers	Robards
Park City	Robinson	Perry	Eugene Tallent	Ary
Covington	Rochester	Butler	Helen E. Hatcher	Rochester
Carlisle	Rockhold	Whitley	Dan Cobb	Rockhold
Parksville	Rockport	Ohio	J. W. Park	Rockport
Pathfork	Rose Hill	Mercer	Marvin Thompson	Rose Hill
Frankfort	Rosenwald (C.)	Knox	Stephen C. Griffin	Barbourville
Pembroke	Rosenwald-Dunbar (C.)	Jessamine	Frank Cannon	Nicholasville
Levy Station	Round Pond	Simpson	Mrs. Fred Moye	Franklin
Perryville	Rousseau	Breathitt	Roy Roark	Rousseau
Petroleum	Royalton Grade	Magoffin	S. Y. Allen	Royalton
Phelps	Royalton High	Magoffin	C. M. Owens	Royalton
Hickman	Ruddles Mills	Bourbon	Clay Richey	Paris
Philpot	Russell (Ind.)	Greenup		Russell
Lexington	Advance		Arthur H. Clary	Russell
	Bellefonte		Leo B. Ball	Russell
	Central		Raymond M. Jones	Russell
	Russell		Henry R. Evans	Russell
	West Russell School		James Howes	Russell
	Russell Cave	Fayette	Mrs. Oma Soper	Lexington
	Russell Springs	Russell	Tommy Houk	Russell Springs
	Russellville (Ind.)	Logan		Russellville
	Logan Ele.		F. L. Edwards	Russellville
	Russellville High School		F. H. Edwards	Russellville
	Knob City H. S. (C.)		E. B. McClaskey	Russellville
	Rutherford	Anderson	Ann Burgin	Sinal
<b>S</b>				
	Sacramento	McLean	Emmitt Miller	Sacramento
	Sadieville	Scott	L. J. Cooper	Sadieville
	St. Charles	Hopkins	Olah R. Murphy	St. Charles
	St. Charles	Marion	Sr. M. Romuald Kenney	Lebanon
	St. Francis	Marion	Sr. Jean Marie Lechner	St. Francis
	Salem	Livingston	R. T. Wilkinson	Salem
	Salt Lick	Bath	Lindsay R. Ellington	Salt Lick
	Salvisa	Mercer	D. R. Cunningham	Salvisa
	Salyersville Ele.	Magoffin	Beulah Carpenter	Salyersville
	Salyersville H. S.	Magoffin	Creed Arnett	Salyersville
	Sanders	Carroll	Ray D. Edens	Sanders
	Sand Gap	Jackson	Godfrey Hurley	Sand Gap
	Sand Spring	Anderson	Mrs. Alta Hawkins	Lawrenceburg
	Sandy Hook	Elliott	Sam King	Sandy Hook
	Sardis	Mason	Harold Orme	Sardis
	Sassafras	Knott	Carlyle Armstrong	Sassafras
	Saxton	Whitley	Will K. Peace	Saxton
	Science Hill (Ind.)	Pulaski	Earl C. Roberts	Science Hill
	Scottsville (Ind.)	Allen		Scottsville
	Scottsville Elem.		Harold Holcomb	Scottsville
	Scottsville High		H. H. Patton	Scottsville
	Scoville	Owsley	Alson H. Baker	Scoville
	Sebree (Ind.)	Webster	Mrs. Fred Poore	Sebree
	Seco	Letcher	Ira P. Whitaker	Seco
	Sedalia High School	Graves	Clovis Wallis	Sedalia
	Sergent	Letcher	Hiram Taylor	Sergent
	Shakertown	Mercer	Mrs. Eva W. Foster	Harrodsburg
	Sharondale	Pike	Gether Irick	Belfry
	Sharpe	Marshall	Dorse O'Dell	Benton

**AN ALPHABETICAL LIST OF PUBLIC SCHOOLS IN KENTUCKY HAVING  
FOUR OR MORE TEACHERS—Continued**

Name of School	County	Principal	Address
Sharpsburg (Ind.)	Bath	J. B. Cummingham	Sharpsburg
Shelbiana	Pike	Floyd R. Hall	Shelbiana
Shelby	Fayette	Mrs. Eula Allen	Lexington
Shelbyville (Ind.)	Shelby		
Shelbyville Ele.		Pearl Martin	Shelbyville
Shelbyville High School		C. Bruce Daniel	Shelbyville
Shelbyville C.		George R. Williams	Shelbyville
Shepherdsville	Bullitt	Edwin E. Rogers	Shepherdsville
Shields	Harian	Mrs. H. McDaniel	LeJunior
Shopville	Pulaski	Dewey Huff	Shopville
Short Creek	Grayson	Mrs. Dorothy Basham	Short Creek
Silver Grove (Ind.)	Campbell	Tom L. Gabbard	Silver Grove
Simon Kenton	Kenton	R. C. Hinsdale	Independence
Simpsonville	Shelby	Bruce Sweeney	Simpsonville
Sinking Fork	Christian	T. W. Stewart	Hopkinsville
Slaughters	Webster	L. J. Byrum	Slaughters
Sloans Valley	Pulaski	William Van Hook	Sloans Valley
Smithland	Livingston	Juanita Gress	Smithland
Smith Mills	Henderson	Cari Vincent	Smith Mills
Smithtown	McCreary	J. W. Gilreath	Smithland
Snyder	Daviess	Hilbert R. Taylor	Owensboro
Somerset (Ind.)	Pulaski		
Central		J. W. Barnett	Somerset
Columbia		Joe L. Gay	Somerset
Fourth Ward		Rose Van Hook	Somerset
Parker		Katherine Shadoan	Somerset
Somerset High School		W. B. Jones	Somerset
Dunbar (C.)		G. P. Wilson	Somerset
Soldier	Carter	Mrs. Emily Rabourn	Soldier
Sonora	Hardin	Dellard Moor	Sonora
Sorgho	Daviess	Hayward K. Hamblen	Owensboro
South Christian	Christian	E. L. Tabor	Herndon
Southern	Jefferson	Chas. M. Bain	Louisville
Southgate (Ind.)	Campbell	No Principal	Southgate
South Irvine	Estill	Virginia Hardy	South Irvine
South Portsmouth (Ind.)	Greenup	Alvin P. Skow	S. Portsmouth
South Williamson	Pike	Angelo A. Marinaro	Williamson
Spottsville	Henderson	E. L. Oates	Spottsville
Springfield (Ind.)	Washington		
Springfield Ele.		Chester L. Click	Springfield
Springfield High School		Bennett R. Lewis	Springfield
Spring Lake	Kenton	Mrs. Opal Vincent	Covington
Stamping Ground	Scott	Allie Drago	Stamping Ground
Stanford (Ind.)	Lincoln		
Stanford High School		J. T. Norris	Stanford
Lincoln		W. B. Chenault	Stanford
Stanley	Daviess	Ivan L. Russell	Stanley
Stanton	Powell	Mary D. Gabbard	Stanton
Stinnett Settlement	Leslie	Mrs. Helen R. Farmer	Hoskinson
Stone	Pike	Mrs. Chloe Brown	Stone
Straight Creek	Bell	William Hendrickson	Straight Creek
Stearns (Ind.)	McCreary	C. W. Hume	Stearns
Stuart Robinson	Letcher	W. L. Cooper	Blackey
Sulphur	Henry	Mary Lee Sparrow	Sulphur
Sulphur Well School	Metcalfe	Opal Clark	Sulphur Well
Summer Shade	Metcalfe	Donald Jagers	Summer Shade
Summit Cons.	Boyd	Sophia Davis	Ashland
Sunfish	Edmonson	Glen Duvall	Huff
Sunrise	Harrison	Mrs. W. H. McGladdery	Cynthiana
Sturgis	Union	H. Earl Evans	Sturgis
Sutherland	Daviess	Thomas A. Leet	Utica
Sycamore	Johnson	W. R. Conley	Nippa
Symsonia H. S.	Graves	Cecil Reid	Elva

**T**

Taylor County High School	Taylor	L. B. Cox	Campbellsville
Taylorville	Spencer	C. L. Francis	Taylorville
Temple Hill	Barren	Oren L. Doyle	Glasgow
Texas	Washington	Henry Best	Texas
Thealka	Johnson	Ernest Rice	Thealka
Thorn Hill	Franklin	Charles F. Barrett	Frankfort
Thurston	Daviess	H. S. Jackson	Owensboro
Todd County High School	Todd	T. N. McCoy	Elkton
Todd Co. Training (C.)	Todd	Frank B. Simpson	Elkton
Tollesboro	Lewis	Hershel Owens	Tollesboro
Tolu	Crittenden	Mrs. Anna B. Gness	Tolu
Tomahawk	Martin	Forrest Preece	Tomahawk



AN ALPHABETICAL LIST OF PUBLIC SCHOOLS IN KENTUCKY HAVING  
FOUR OR MORE TEACHERS—Continued

Address  
Sharpsburg  
Shelbiana  
Lexington  
Shelbyville  
Shelbyville  
Shelbyville  
epherdsville  
LeJunior  
Shopville  
Short Creek  
Silver Grove  
dependence  
impsonville  
Hopkinsville  
Slaughters  
oans Valley  
Smithland  
Smith Mills  
Smithland  
Owensboro  
Somerset  
Somerset  
Somerset  
Somerset  
Somerset  
Somerset  
Soldier  
Sonora  
Owensboro  
Herndon  
Louisville  
Southgate  
outh Irvine  
Portsmouth  
Williamson  
Spottsville  
Springfield  
Springfield  
Covington  
g Ground  
Stanford  
Stanford  
Stanley  
Stanton  
Hoskinson  
Stone  
ght Creek  
Stearns  
Blackey  
Sulphur  
phur Well  
ier Shade  
Ashland  
Huff  
Cynthiana  
Sturgis  
Utica  
Nippa  
Elva  
bellsville  
ylorsville  
Glasgow  
Texas  
Thealka  
Frankfort  
wensboro  
Elkton  
Elkton  
ollesboro  
Tolu  
omahawk

Name of School	County	Principal	Address
Tompkinsville	Monroe	Darrell Carter	Tompkinsville
Totz	Harlan	Colet Lewalien	Totz
Trapp	Clark	Owtis Ragland	Winchester
Trenton (Ind.)	Todd	J. H. Jones	Trenton
Trigg Co. High School	Trigg	Vaughn Woodall	Cadiz
Trimble Co. H. S.	Trimble	Troy L. Meyer	Bedford
Trinity	Lewis	Mrs. Jessie Goodwin	Trinity
Twila	Harlan	H. W. Smith	Twila
Tyner	Jackson	Estil Davidson	Tyner

U

Union	Bell	Dewey Slusher	Capito
Uniontown (Ind.)	Union	Verlie Koltinsky	Uniontown
Upper Tygart	Carter	John DeBord	Upper Tygart
Upton	Hardin	Leonard Richardson	Upton
Utica H. S.	Daviess	Frank D. Bean	Utica

V

Valley Ele.	Jefferson	Leo Colyer	Valley Station
Valley High	Jefferson	O. M. Lassiter	Valley Station
Vanceburg (Ind.)	Lewis	O. L. Mullikin	Vanceburg
Van Cleve	Breathitt	Von Watts	Van Cleve
Van Lear (Ind.)	Johnson	Hysell Burchett	Van Lear
Van Lear Ele.	Johnson	Paul Preston	Van Lear
Van Lear High	Johnson	Hysell Burchett	Van Lear
Verda	Harlan	John Arnett	Verda
Versailles (Ind.)	Woodford		Versailles
Versailles Ele.		Mrs. Leva W. George	Versailles
Versailles High School		Joe Sabel	Versailles
Simmons St. (C.)		W. J. Christy	Versailles
Vicco	Perry	James Buckner	Vicco
Victory Heights	Clark	Odell Gross	Winchester
Vine Grove	Hardin	James T. Alton	Vine Grove
Viper	Perry	Homer Jones	Viper
Virgie	Pike	Fred W. Cox	Virgie
Visalia Ele.	Kenton	Edgar Baker	Covington

W

Waco H. S.	Madison	Douglas House	Waco
Waddy	Shelby	W. R. Martin	Waddy
Wallins	Harlan	James M. Howard	Wallins
Walton Verona (Ind.)	Boone		Walton
Verona		Ed Chipman	Verona
Walton Verona		Charles Hays	Walton
Warfield	Martin	Troy Mills	Warfield
Warren County	Warren		Warfield
Washington Jr. High School	Mason	Lillian Wallingford	Washington
Wayland	Floyd	L. B. Price	Wayland
Wayland Alexander	Ohio	Mary Lou Smith	Hartford
Wayne Co. High School	Wayne	Arthur J. Lloyd	Monticello
Waynesburg	Lincoln	Lester Mullins	Waynesburg
Weaverton	Henderson	C. B. West	Henderson
West Corbin	Whitley	Hobart Eaton	Oates
Western	Fulton	E. L. Clark	Hickman
Western Cons.	Anderson	Robert B. Turner	Sinal
Western Hills	Bracken	Donald W. Colvin	Bradford
West Irvine	Estill	Myrtle Broadus	West Irvine
West Louisville H. S.	Daviess	Margaret McNamara	West Louisville
West Point (Ind.)	Hardin	Harry Holtzclaw	West Point
West Van Lear	Johnson	John W. Horne	West Van Lear
Wheatcroft	Webster	F. F. McDowell	Wheatcroft
Wheatley	Owen	Mrs. Harry Greene	Wheatley
Wheelwright	Floyd	Wayne Ratliff	Wheelwright
White Hall	Madison	Margaret Brandenburg	Richmond
White Plains	Allen	Clara Goodrum	Scottsville
White Plains	Hopkins	W. N. Oates	White Plains
Whitesburg	Letcher	Millard Tolliver	Whitesburg
Whitesville	Daviess	Harvey Wells	Whitesville
Whitley City	McCreary	Carl E. Allen	Whitley City
Wickliffe	Ballard	Joseph Carlisle	Wickliffe
Williamsburg (Ind.)	Whitley	Carl Smith	Williamsburg
Williamstown (Ind.)	Grant		Williamstown
Willisburg	Washington	Kenneth Kuhnert	Willisburg
Wilmore H. S.	Jessamine	Dan Glass	Wilmore
Winchester (Ind.)	Clark		Winchester
Fannie Bush		Mrs. J. M. Fishback	Winchester

**AN ALPHABETICAL LIST OF PUBLIC SCHOOLS IN KENTUCKY HAVING  
FOUR OR MORE TEACHERS—Continued**

Name of School	County	Principal	Address
Hickman .....		Mrs. Hannah McClure .....	Winchester
Winchester High .....		J. W. Dennis .....	Winchester
Oliver (C.) .....		G. W. Adams .....	Winchester
Wingo High School .....	Graves	James A. Pickard .....	Wingo
Wolfe County High School .....	Wolfe	E. L. Miller .....	Campton
Woodbine .....	Whitley	J. S. Jones .....	Woodbine
Woodburn .....	Warren	Mrs. Will Lewis .....	Woodburn
Woodburn .....	Woodford	Wayne Monroe .....	Versailles
Wooton Community .....	Leslie	Harrell Hoskins .....	Wooton
Worthville .....	Carroll	Leslie Kitchen .....	Worthville
Wren's View .....	Garrard	W. V. Johnson .....	Paint Lick
Wrigley .....	Morgan	Byron Lewis .....	Wrigley
Wurtland Ele. ....	Greenup	Mrs. Bertha Savage .....	Wurtland
Wurtland High .....	Greenup	Albert Haeberle .....	Wurtland

**Y**

Yancy .....	Harlan	Frank Brittain .....	Yancy
-------------	--------	----------------------	-------



HAVING

AN ALPHABETICAL LIST OF PRIVATE AND PAROCHIAL SCHOOLS  
HAVING ONE OR MORE TEACHERS

Address  
Winchester  
Winchester  
Winchester  
Wingo  
Campton  
Woodbine  
Woodburn  
Versailles  
Wooton  
Worthville  
Paint Lick  
Wrigley  
Wurtland  
Wurtland  
Yancy

Name	County	Principal	Address
<b>A</b>			
Academy Notre Dame of Providence	Campbell	Sr. Rose Francis	Newport
Academy of Our Lady of Mercy	Jefferson	Sr. Grace Marie	Louisville
All Saints Graded	Boone	Sr. M. Adelgunda	Walton
Annville Institute	Jackson	Zilda R. Heusinkveld	Annville
<b>B</b>			
Baulch J. School	Barren	Ernest F. Baulch	Park City
Berea College Secondary School	Madison	Roy N. Walters	Berea
Bethlehem Academy	Hardin	Sr. M. Casilda	St. John
Bethlehem Academy	Nelson	Sr. Marietta	Bardstown
Blessed Martin	Union	Sr. Robert Vincent	Waverly
Blessed Mother	Daviess	Sr. Mary Callista	Owensboro
Blessed Sacrament	Daviess	Sr. Marcella	Owensboro
Blessed Sacrament	Kenton	Sr. M. Francesca	So. Ft. Mitchell
Bowling Green Business Univ. H. S.	Warren	Mrs. Frances T. Harris	Bowling Green
<b>C</b>			
Cardome Visitation Academy	Scott	Mother Jane Frances Blakely	Georgetown
Cathedral of the Assumption	Jefferson	Sr. Mary Catherine	Louisville
Catholic Colored H. S. (C.)	Jefferson	Sr. Mary Timothy	Louisville
Christ the King	Jefferson	Sr. Mary Margaret	Louisville
Convent of the Good Shepherd C.	Jefferson	Mother M. Clotilda	Louisville
Corpus Christi	Campbell	Sr. Alma Joseph	Newport
Covington Catholic H. S.	Kenton	Fred C. Hartwich	Covington
Covington Latin School	Kenton	Rev. Francis R. Mielech	Covington
<b>E</b>			
Eastminister Presbyterian	Fayette	Mrs. Charles A. Logan	Lexington
Erie	Carter	Clarence H. Steinberger	Olive Hill
Ezel	Morgan	Wm. A. Heagen	Ezel
<b>F</b>			
Flaget High	Jefferson	Br. Theophane	Louisville
Fort Knox Reservation Dependent School	Hardin	Wm. E. Kingsolver	Louisville
<b>G</b>			
Good Shepherd	Franklin	Sr. Margaret Jean	Frankfort
<b>H</b>			
Hazel Green Academy	Wolfe	Mrs. Henry A. Stovall	Hazel Green
Highland Institute	Breathitt	Mrs. Caroline Coker	Guerrant
Holy Cross	Jefferson	Sr. Mary Imelda	Louisville
Holy Cross Elementary	Kenton	Sr. Mary Clare	Covington
Holy Cross High	Kenton	Sr. Mary Judith	Covington
Holy Family	Boyd	Sr. Elizabeth Marie	Ashland
Holy Family	Jefferson	Sr. Agnes Clarissa	Louisville
Holy Guardian Angels	Kenton	Sr. M. Ancilla	Covington
Holy Name H. S.	Henderson	Sr. Eleanor	Henderson
Holy Name	Jefferson	Sr. Mary Electa	Louisville
Holy Rosary (C.)	Washington	Sr. M. Celsa	Briartown
Holy Rosary Academy	Jefferson	Sr. Albertina	Louisville
Holy Spirit	Jefferson	Sr. Mary Benedict	Louisville
Holy Trinity	Jefferson	Sr. M. Francetta	Louisville
<b>I</b>			
Immaculate Conception	Campbell	Sr. Cecilia Edward	Newport
Immaculate Conception	Hancock	Sr. Mary Alice	Hawesville
Immaculate Conception	Hopkins	Sr. M. Joetta	Earlington
Immaculate Conception	Oldham	Sr. Mary Victoria	LaGrange
<b>K</b>			
Kentucky Home School for Girls	Jefferson	Mrs. Hugh K. Bullitt	Louisville
Kentucky Military Institute	Jefferson	Nelson C. Hodgkin	Lyndon
Kentucky Mt. Gospel Crusade	Magoffin	Anne C. Smith	Swampton

**AN ALPHABETICAL LIST OF PRIVATE AND PAROCHIAL SCHOOLS  
HAVING ONE OR MORE TEACHERS—Continued**

Name	County	Principal	Address
<b>L</b>			
LaSalette Academy	Kenton	Sr. Lucille	Covington
Laurel Mission	Leslie	Naomi Lucas	Big Laurel
Lexington Latin High	Fayette	Rev. John J. Walsh	Lexington
Little Red Schoolhouse	Harrison	Miss Sarah Lail	Cynthiana
Loretta High School	Jefferson	Sr. Mary Naomi O'Meara	Louisville
Louisville Baptist H. S.	Jefferson	Dr. J. C. Jackson	Louisville
Louisville Collegiate School	Jefferson	Frances Hoge Reese	Louisville
<b>M</b>			
Magoffin Baptist Institute	Breathitt	J. C. Dance	Mountain Valley
Margaret Hall	Woodford	Sr. Rachel	Versailles
Maryhurst	Jefferson	Sr. Mary Of the Divine King	Louisville
Masonic Home	Jefferson	Laura Johnson	Masonic Home
Millersburg Military Institute	Bourbon	Capt. Ira E. Smith	Millersburg
Most Blessed Sacrament	Jefferson	Sr. Mary Oswald	Louisville
Mother of God	Kenton	Sr. Mary Irenas	Covington
Mt. Carmel High School	Breathitt	Lela G. McConnell	Lawson
Mount Saint Joseph Academy	Daviess	Sr. Joseph Therese Thompson	Maple Mount
<b>N</b>			
Nazareth Academy	Nelson	Sr. Margaret Gertrude	Nazareth
Newport Catholic H. S.	Campbell	Rev. John V. Hegenauer	Newport
Notre Dame Academy	Kenton	Sr. Mary Immacula	Covington
<b>O</b>			
Oakdale Vocational	Breathitt	Jennie R. Greider	Oakdale
Oneida Institute	Clay	Donald R. Estes	Oneida
Ormsby Village School	Jefferson	Anna B. Moss	Anchorage
Our Lady	Jefferson	Sr. M. Jane	Louisville
Our Lady of the Highlands	Campbell	Sr. Mary of St. Louise	Ft. Thomas
Our Lady of Lourdes	Jefferson	Sr. M. Aloysi	St. Matthews
Our Lady of the Mountains Academy	Johnson	Sr. M. Angelino	Paintsville
Our Lady of Perpetual Help	Taylor	Sr. Francis Xavier	Campbellsville
Our Mother of Sorrows	Jefferson	Sr. Mary Thecla	Louisville
Our Savior (C.)	Kenton	Sr. Mary Thomasina	Covington
<b>P</b>			
Paducah Seventh Day Adventist	McCracken	Walter R. Turner	Paducah
Parkland Baptist Elementary	Jefferson	Mrs. W. Sanders	Louisville
Pee Wee Valley Academy	Oldham	W. L. Vickers	Pee Wee Valley
Pee Wee Valley (C.)	Oldham	Frances M. Gilbert	Pee Wee Valley
Pikesville College Academy	Pike	Mrs. Carl P. Hatcher	Pikesville
Pinkerton High School	Woodford	Estella Bowles	Midway
Portland Christian	Jefferson	Claude Neal	Louisville
Presentation Academy	Jefferson	Sr. Agnes Geraldine McGann	Louisville
<b>R</b>			
Ridgewood School C.	Jefferson	J. P. Lonas	Anchorage
Riverside Christian Training School	Breathitt	Adah Drushal	Lost Creek
Rosary School (C.)	McCracken	Sr. Edwardine	Paducah
<b>S</b>			
Sacred Heart	Campbell	Rt. Rev. Msgr. Merkle	Bellevue
Sacred Heart	Fulton	Sr. Mary Bernadette	Hickman
Sacred Heart	Jefferson	Sr. Frances Patricia	Louisville
Sacred Heart	Logan	Sr. Mary Francis	Russellville
Sacred Heart Academy	Jefferson	Sr. M. Ruth	Louisville
Sacred Heart Model	Jefferson	Sr. M. Delia	Louisville
St. Agatha Academy	Clark	Sr. Caroline Mary	Winchester
St. Agnes	Jefferson	Sr. Charles Albert	Louisville
St. Agnes	Kenton	Sr. Mary Edwardine	Covington
St. Agnes	Union	Sr. John Lynette	Uniontown
St. Aloysius	Jefferson	Sr. Julia Marie	Louisville
St. Aloysius	Kenton	Sr. Gilbert Marie	Covington



**AN ALPHABETICAL LIST OF PRIVATE AND PAROCHIAL SCHOOLS  
HAVING ONE OR MORE TEACHERS—Continued**

Address	Name	County	Principal	Address
	St. Aloysius	Oldham	Sr. Mary Loretta	Peewee Valley
	St. Apollonius	Daviess	Sr. Fiorenda	St. Joseph
Covington	St. Ambrose	Hardin	Sr. Mary Blandine	Cecina
Big Laurel	St. Andrew	Laurel	Sr. Mary Augusta	London
Lexington	St. Ann	Jefferson	Sr. M. Gertrudena	Louisville
Cynthiana	St. Ann	Kenton	Sr. Ida Catherine	Covington
Louisville	St. Ann	Union	Sr. Frances Loretta	Morgantown
Louisville	St. Anthony	Breckenridge	Sr. M. Rita	Roll
Louisville	St. Anthony	Campbell	Sr. Mary Editha	Bellevue
	St. Anthony	Daviess	Sr. Mary Otto	Utica
	St. Anthony	Jefferson	Sr. M. Chrystantina	Louisville
	St. Anthony	Kenton	Rev. B. F. Nune	Covington
Mountain Valley	St. Augustine	Bracken	Sr. Mary Romilda	Augusta
Versailles	St. Augustine	Henderson	Sr. Vincent de Paul	Need
Louisville	St. Augustine (C.)	Jefferson	Sr. Mary Clement	Louisville
Phonic Home	St. Augustine	Kenton	Sr. M. Melania	Covington
Millersburg	St. Augustine	Marion	Sr. Mary Ora	Lebanon
Louisville	St. Bartholomew	Jefferson	Sr. Rose Jean	Duechel
Covington	St. Benedict	Bullitt	Sr. Anne Maria	Lebanon Junction
Lawson	St. Benedict	Grayson	Sr. Mary Fidens	Wax
	St. Benedict	Jefferson	Sr. Alice Patricia	Louisville
Apple Mount	St. Benedict	Kenton	Sr. M. Caritas	Covington
	St. Bernard	Campbell	Sr. Mary Bernard	Dayton
	St. Bernard	Casey	Sr. Sylvester Marie	Clements
	St. Boniface	Jefferson	Sr. Aotia	Louisville
Nazareth	St. Boniface	Kenton	Sr. Mary Reparta	Ludlow
Newport	St. Brigid	Hardin	Sr. Mary Lawrence	Vine Grove
Covington	St. Brigid	Jefferson	Sr. Estelle	Louisville
	St. Camillus Academy	Whitley	Sr. M. Herbert	Corbin
	St. Catherine	Nelson	Sr. Charles Asa	New Haven
	St. Catherine Academy	Fayette	Sr. Celine Maria	Lexington
Oakdale	St. Catherine Academy	Washington	Sr. M. Julia	Springfield
Oneida	St. Catherine of Siena	Campbell	Sr. Jerome	Ft. Thomas
Anchorage	St. Cecilia	Jefferson	Sr. Margaret Arthur	Louisville
Louisville	St. Cecilia	Kenton	Sr. M. Charlotte	Independence
Ft. Thomas	St. Charles	Carlisle	Sr. Frances Therese	Bardwell
Matthews	St. Charles Borromeo	Jefferson	Sr. Mary Ambrose	Louisville
	St. Columba	Jefferson	Sr. James Rita	Louisville
Paintsville	St. Denis	Hickman	Sr. Joseph Carmel	Fancy Farm
Appletonville	St. Denis	Jefferson	Sr. Mary Damien	Louisville
Louisville	St. Dominic	Washington	Sr. Francis Gertrude	Springfield
Covington	St. Edward's	Fulton	Sr. Moneta	Fulton
	St. Edward	Harrison	Rev. Joseph T. Collins	Cynthiana
	St. Edward	Jefferson	Sr. Georgine	Jeffersonton
	St. Elizabeth	Daviess	Sr. M. Clarentia	Curdsville
	St. Elizabeth	Jefferson	Sr. M. Agnita	Louisville
	St. Frances Academy	Daviess	Sr. Robert Mary	Owensboro
Paducah	St. Frances of Rome	Jefferson	Sr. Mary Henriella	Louisville
Louisville	St. Francis de Sales	Campbell	Sr. Mary of Providence	Newport
Wee Valley	St. Francis of Assisi	Jefferson	Sr. M. Damian	Louisville
Wee Valley	St. George	Jefferson	Sr. Mary de Chantal	Louisville
Pikesville	St. Gregory	Nelson	Sr. Margaret Richard	Samuels
Midway	St. Helen	Jefferson	Sr. Clementia	Shively
Louisville	St. Helena Night High School	Jefferson	Sr. Carmel	Louisville
Louisville	St. Henry	Kenton	Sr. M. Hilda	Erlanger
	St. James	Bracken	Rev. Urban A. Horstman	Brooksville
Anchorage	St. James	Hardin	Sr. Mary Crescentia	Elizabethtown
Post Creek	St. James	Jefferson	Sr. Leora	Louisville
Paducah	St. James	Kenton	Sr. Mary Barbara	Ludlow
	St. John	Campbell	Sr. Mary Ann	Newport
	St. John	Jefferson	Sr. Restituta	Louisville
	St. John	Kenton	Sr. Mary Ignatia	Covington
	St. John	McCracken	Sr. M. Aquinas	Paducah
Bellevue	St. John Evangelist	Edmonson	Sr. Mary Pierre	Sunfish
Hickman	St. John's Evangelist	Carroll	Rev. Joseph Sieg	Carrollton
Louisville	St. John Orphanage	Kenton	Sr. M. Perpetua	Covington
Russellville	St. Joseph	Campbell	Sr. Mary Cyril	Cold Spring
Louisville	St. Joseph	Campbell	Sr. Mary Lucina	Melbourne
Louisville	St. Joseph	Graves	Sr. Jamesina	Mayfield
Winchester	St. Joseph	Grayson	Rt. Rev. L. Bernatto	Leitchfield
Louisville	St. Joseph	Jefferson	Sr. Mary Flavia	Louisville
Covington	St. Joseph	Kenton	Sr. Mary Catherine	Covington
Uniontown	St. Joseph	Kenton	Rev. George L. Stier	Erlanger
Louisville	St. Joseph	Warren	Sr. Mary Olive	Bowling Green
Covington	St. Joseph Orphanage	Campbell	Sr. Mary Margaret	Cold Spring

**AN ALPHABETICAL LIST OF PRIVATE AND PAROCHIAL SCHOOLS  
HAVING ONE OR MORE TEACHERS—Continued**

Name	County	Name	County
St. Joseph's	Muhlenberg	Sr. George Marie	Central City
SS. Joseph and Paul	Daviess	Sr. Agnes Marie	Owensboro
St. Joseph's Orphanage	Jefferson	Sr. M. Pancratia	Louisville
St. Joseph Preparatory	Nelson	Br. Charles	Bardstown
St. Julian	Bell	Sr. Mary of the Cross	Middlesboro
St. Lawrence	Daviess	Sr. Angela Marie Kranpe	Philpot
St. Leo's	Woodford	Rev. Leo F. Wilson	Versailles
St. Leo the Great	Jefferson	Sr. M. Celeste	Louisville
St. Louis Bertrand	Jefferson	Sr. M. Diana	Louisville
St. Martin	Daviess	Sr. Thomasine	Owensboro
St. Martin	Jefferson	Sr. M. Marcellus	Louisville
St. Mary	Campbell	Rev. Louis B. Brinker	Alexandria
St. Mary's	Bourbon	Sr. David	Paris
St. Mary's Academy	McCracken	Sr. Agnes George	Paducah
St. Mary's Cathedral	Kenton	Sr. Joseph Imelda	Covington
St. Mary's College H. S.	Marion	Rev. Carl R. Fritz	St. Mary
St. Mary Magdalene	Daviess	Sr. Mary Cornelius	Maple Mount
St. Mary Magdalen	Jefferson	Sr. Mary Sylvester	Louisville
St. Mary of the Woods	Breckinridge	Sr. M. Anselma	McQuady
St. Mary of the Woods	Daviess	Sr. Mary Isidore	Whitesville
St. Michael	Jefferson	Sr. Mary Bennet	Louisville
St. Michael	Nelson	Sr. Mary Dennis	Fairfield
St. Mildred's	Pulaski	Sr. Daniel Elizabeth	Somerset
St. Monica (C.)	Marion	Sr. Matthew	Lebanon
St. Monica (C.)	Nelson	Sr. Mary Felix	Bardstown
St. Patrick	Jefferson	Sr. Thomas	Louisville
St. Patrick	Kenton	Sr. Agnella	Covington
St. Patrick's	Mason	Sr. M. Cecile	Maysville
St. Paul	Boone	Sr. Mary Ida	Florence
St. Paul	Caldwell	Sr. Athanasius Powell	Princeton
St. Paul	Fayette	Sr. DeChantal	Lexington
St. Paul	Grayson	Sr. Margaret Louise	Leitchfield
St. Paul	Jefferson	Sr. Jean Bernadine	Louisville
St. Paul	Jefferson	Sr. Mary Roberts	Valley Station
St. Paul Lutheran	McCracken	Arnold W. Westzel	Paducah
St. Peter	Union	Sr. Eudocia	Waverly
St. Peter's	Daviess	Sr. Mary Rose	Owensboro
St. Peter's	Fayette	Sr. Reginal Fidelis	Lexington
St. Peter's	Jefferson	Sr. M. Augustine	Louisville
SS. Peter and Paul	Boyle	Sr. M. De Sales	Danville
SS. Peter and Paul	Campbell	Sr. M. Fidelia	California
SS. Peter and Paul	Christian	Sr. M. Joesetta	Hopkinsville
St. Peter Claver (C.)	Fayette	Sr. Francis de Sales	Lexington
St. Peter Claver (C.)	Jefferson	Sr. M. Cyrilla	Louisville
St. Philip's	Campbell	Sr. Mary Aidan	Melbourne
St. Philip Neri	Jefferson	Sr. Frances Miriam	Louisville
St. Raphael	Daviess	Sr. Jean Claire	Owensboro
St. Raphael	Jefferson	Sr. Moira	Louisville
St. Rita	Jefferson	Sr. M. Cecile	Louisville
St. Romuald	Breckinridge	Sr. Borromea	Hardinsburg
St. Rose	Breckinridge	Sr. Joseph Mark	Cloverport
St. Stephen	Campbell	Sr. Mary Sophia	Newport
St. Stephen	Harlan	Sr. Frances Grace	Cumberland
St. Stephen Cathedral School	Daviess	Sr. Ellen	Owensboro
St. Stephen, Martyr	Jefferson	Sr. Maria	Louisville
St. Therese	Campbell	Sr. M. Lucille	Southgate
St. Therese	Jefferson	Sr. M. Generose	Louisville
St. Thomas	Campbell	Sr. Louise Joseph	Ft. Thomas
St. Thomas More	Jefferson	Sr. Mary Mildred	Louisville
St. Thomas More	McCracken	Sr. Charlesine	Paducah
St. Thomas Orphanage	Jefferson	Sr. Mary Rosaline	Anchorage
St. Vincent Academy	Union	Sr. Lucina	St. Vincent
St. Vincent de Paul	Campbell	Sr. Agnes Marie	Newport
St. Vincent de Paul	Jefferson	Sr. M. Cornelia	Louisville
St. Vincent Orphanage	Jefferson	Sr. Mary Borgia	Louisville
St. William	Daviess	Sr. Ursula Marie O'Bryan	Philpot
St. William's	Jefferson	Sr. Mary Clement	Louisville
St. Xavier	Jefferson	Bro. John Joseph	Louisville
Sayre School	Fayette	Ophelia S. T. Carr	Lexington
Stuart Robinson	Letcher	Rev. W. L. Cooper	Blackey
Sue Bennet Demonstration	Laurel	Mary White Wells	London

**U**

Ursuline Academy ..... Jefferson ..... Sr. Mary Raymond ..... Louisville

**V**

Villa Madonna Academy ..... Kenton ..... Sr. M. Aileen ..... Covington



STATISTICAL DATA FOR SCHOOL YEAR 1950-51

District and district totals in black type. District totals include data for all public schools in district. (Ind.) indicates independent school district. The data for enrollment are as of September, 1950.

County

Central City  
Owensboro  
Louisville  
Bardstown  
Middlesboro  
Philpot  
Versailles  
Louisville  
Louisville  
Owensboro  
Louisville  
Alexandria  
Paris  
Paducah  
Covington  
St. Mary  
Maple Mount  
Louisville  
McQuady  
Whitesville  
Louisville  
Fairfield  
Somerset  
Lebanon  
Bardstown  
Louisville  
Covington  
Maysville  
Florence  
Princeton  
Lexington  
Leitchfield  
Louisville  
Alley Station  
Paducah  
Waverly  
Owensboro  
Lexington  
Louisville  
Danville  
California  
Hopkinsville  
Lexington  
Louisville  
Melbourne  
Louisville  
Owensboro  
Louisville  
Louisville  
Hardinsburg  
Cloverport  
Newport  
Cumberland  
Owensboro  
Louisville  
Southgate  
Louisville  
Ft. Thomas  
Louisville  
Paducah  
Anchorage  
St. Vincent  
Newport  
Louisville  
Louisville  
Philpot  
Louisville  
Louisville  
Lexington  
Blackey  
London  
  
Louisville  
  
Covington

Name of County and Independent School Districts, Including Public Schools of Four or More Teachers and Private and Parochial Schools of One or More Teachers	Census 1950	Enrollment		Teachers		Grades Included In H. S.
		Ele.	H. S.	Ele.	H. S.	
<b>Adair (County)</b> ..... W.	<b>3,909</b>	<b>2,637</b>	<b>132</b>	<b>105</b>	<b>6</b>	.....
..... C.	150	117	.....	8	.....	.....
Alexandria ..... W.	.....	71	71	2	3	9-12
Paris ..... W.	.....	37	61	2	3	9-12
Paducah ..... W.	513	249	374	8	14	.....
Covington ..... C.	109	89	47	2	3	.....
St. Mary ..... W.	.....	249	374	8	14	7-12
Maple Mount ..... C.	.....	89	47	2	3	9-12
<b>Allen (County)</b> ..... W.	<b>2,552</b>	<b>1,653</b>	<b>250</b>	<b>57</b>	<b>13</b>	.....
..... C.	19	17	.....	1	.....	.....
Allen Co. H. S. .... W.	.....	185	250	4	13	9-12
Mt. Zion ..... W.	.....	119	.....	4	.....	.....
Petroleum ..... W.	.....	148	.....	5	.....	.....
White Plains ..... W.	.....	128	.....	4	.....	.....
Bardstown ..... W.	649	330	181	10	8	.....
Louisville ..... C.	45	21	.....	1	.....	.....
Covington ..... W.	.....	330	.....	10	.....	.....
Maysville ..... W.	.....	.....	181	.....	8	7-12
Florence ..... W.	.....	.....	.....	.....	.....	.....
<b>Anderson (County)</b> ..... W.	<b>1,885</b>	<b>1,271</b>	<b>318</b>	<b>35</b>	<b>13</b>	.....
..... C.	121	89	.....	4	.....	.....
Alton ..... W.	.....	218	.....	5	.....	.....
Anderson High ..... W.	.....	.....	254	.....	10	9-12
Lawrenceburg ..... W.	.....	276	.....	8	.....	.....
Rutherford ..... W.	.....	121	.....	3	.....	.....
Sand Spring ..... W.	.....	177	.....	4	.....	.....
Western ..... W.	.....	195	64	6	3	9-12
<b>Ballard (County)</b> ..... W.	<b>1,729</b>	<b>1,151</b>	<b>387</b>	<b>43</b>	<b>19</b>	.....
..... C.	126	77	9	3	1	.....
Bandana ..... W.	.....	217	86	8	4	9-12
Barlow-Kevil ..... W.	.....	187	90	8	4	9-12
Blandville ..... W.	.....	125	49	4	3	9-12
Kevil ..... W.	.....	143	.....	5	.....	.....
LaCenter ..... W.	.....	176	78	8	4	9-12
Wickliffe ..... W.	.....	257	84	8	4	9-12
Central ..... C.	.....	77	9	3	1	9-10
<b>Barren (County)</b> ..... W.	<b>4,141</b>	<b>2,369</b>	<b>1,000</b>	<b>72</b>	<b>36</b>	.....
..... C.	331	221	.....	9	.....	.....
Austin-Tracy ..... W.	.....	156	229	4	9	7-12
Hiseville ..... W.	.....	351	257	8	9	7-12
Park City ..... W.	.....	272	237	7	9	7-12
Temple Hill ..... W.	.....	331	277	8	9	7-12
Baulch Jr. School (Priv) ..... W.	.....	20	.....	3	.....	.....
<b>Caverna (Ind.) *</b> ..... W.	<b>612</b>	<b>468</b>	<b>226</b>	<b>12</b>	<b>10</b>	.....
..... C.	127	85	58	3	3	.....
Caverna-Cave City ..... W.	.....	232	94	6	4	8- 9
Caverna-Horse Cave ..... W.	.....	236	132	6	6	9-12
Caverna ..... C.	.....	49	58	2	3	9-12
<b>Glasgow (Ind.)</b> ..... W.	<b>1,499</b>	<b>1,155</b>	<b>230</b>	<b>29</b>	<b>13</b>	9-12
..... C.	185	121	70	3	3	9-12
<b>Bath (County)</b> ..... W.	<b>2,365</b>	<b>1,584</b>	<b>284</b>	<b>46</b>	<b>18</b>	.....
..... C.	102	60	.....	3	.....	.....
Bethel Cons. .... W.	.....	259	45	8	4	9-12
Owingsville Cons. .... W.	.....	842	164	23	10	9-12
Salt Lick Cons. .... W.	.....	463	75	14	4	9-12
<b>Sharpsburg (Ind.)</b> ..... W.	<b>212</b>	<b>143</b>	<b>102</b>	<b>5</b>	<b>4</b>	7-12
..... C.	59	42	.....	1	.....	.....
<b>Bell (County)</b> ..... W.	<b>8,929</b>	<b>6,375</b>	<b>825</b>	<b>181</b>	<b>35</b>	.....
..... C.	41	.....	.....	.....	.....	.....
Arjay ..... W.	.....	245	.....	5	.....	.....
Balkan ..... W.	.....	197	.....	6	.....	.....

\*Part of Caverna is in Hart County

STATISTICAL DATA FOR SCHOOL YEAR 1950-51—Continued.

Name of County and Independent School Districts, Including Public Schools of Four or More Teachers and Private and Parochial Schools of One or More Teachers	Census 1950	Enrollment		Teachers		Grades Included in H. S.
		Ele.	H. S.	Ele.	H. S.	
Beans Fork ..... W.	.....	164	.....	4	.....	.....
Bell High ..... W.	.....	.....	654	.....	21	9-12
Dorton Branch ..... W.	.....	194	.....	5	.....	.....
Fonde ..... W.	.....	281	.....	8	.....	.....
Henderson Settlement ..... W.	.....	203	129	4	4	9-12
Kettle Island ..... W.	.....	161	.....	5	.....	.....
Pruden ..... W.	.....	208	141	1	5	9-12
Red Bird Settlement ..... W.	.....	92	101	2	5	9-12
Straight Creek ..... W.	.....	211	.....	5	.....	.....
Union ..... W.	.....	176	.....	5	.....	.....
Lone Jack (Ind.) ..... W.	441	303	80	7	5	9-12
..... C.	.....	.....	.....	.....	.....	.....
<b>Middlesboro (Ind.)</b> ..... W.	3,143	2,251	610	53	21	.....
..... C.	304	173	103	4	4	.....
Central ..... W.	.....	978	.....	23	.....	.....
East End ..... W.	.....	139	.....	4	.....	.....
Junction ..... W.	.....	252	.....	6	.....	.....
Middlesboro Jr. H. .... W.	.....	445	.....	10	.....	.....
Middlesboro Sr. H. .... W.	.....	.....	610	.....	21	9-12
Noetown ..... W.	.....	378	.....	8	.....	.....
Lincoln ..... C.	.....	173	103	4	4	7-12
St. Julian (Par.) ..... W.	.....	53	.....	3	.....	.....
Pineville (Ind.) ..... W.	851	541	123	15	8	.....
..... C.	70	53	.....	1	.....	.....
Pineville Ele. .... W.	.....	541	.....	15	.....	.....
Pineville H. S. .... W.	.....	.....	123	.....	8	9-12
<b>Boone (County)</b> ..... W.	2,337	1,637	362	43	17	.....
..... C.	35	21	.....	1	.....	.....
Burlington ..... W.	.....	287	100	7	4	9-12
Florence ..... W.	.....	463	84	10	5	9-12
Hebron ..... W.	.....	320	108	9	4	9-12
New Haven ..... W.	.....	208	70	5	4	9-12
St. Paul (Par.) ..... W.	.....	134	.....	4	.....	.....
Walton-Verona (Ind.) ..... W.	462	231	100	9	7	.....
..... C.	5	.....	.....	.....	.....	.....
Verona ..... W.	.....	108	.....	4	.....	.....
Walton-Verona ..... W.	.....	231	100	5	7	7-12
All Saints (Par.) ..... W.	.....	28	.....	2	.....	.....
<b>Bourbon (County)</b> ..... W.	2,304	1,593	400	62	25	.....
..... C.	331	105	.....	5	.....	.....
Bourbon Co. Voc. H. S. .... W.	.....	.....	326	.....	17	9-12
Center Hill ..... W.	.....	277	.....	12	.....	.....
Clintonville ..... W.	.....	304	.....	11	.....	.....
Little Rock ..... W.	.....	188	.....	8	.....	.....
Millersburg ..... W.	.....	263	.....	10	.....	.....
North Middletown ..... W.	.....	335	74	12	8	9-12
Ruddles Mills ..... W.	.....	226	.....	9	.....	.....
Millersburg Military Inst. (Pri.) ..... W.	.....	110	125	6	12	9-12
Paris (Ind.) ..... W.	903	486	348	19	20	.....
..... C.	292	253	226	6	8	.....
Seventh St. .... W.	.....	326	348	13	20	7-12
Southside ..... W.	.....	160	.....	6	.....	.....
Western ..... C.	.....	253	226	6	8	7-12
St. Mary's (Par.) ..... W.	.....	63	.....	3	.....	.....
<b>Boyd (County)</b> ..... W.	2,774	1,900	350	54	12	.....
..... C.	.....	.....	.....	.....	.....	.....
Boyd Co. H. S. .... W.	.....	.....	350	.....	12	9-12
Cannonsburg ..... W.	.....	266	.....	7	.....	.....
England Hill ..... W.	.....	333	.....	10	.....	.....
Summit Cons. .... W.	.....	700	.....	17	.....	.....
Ashland (Ind.) ..... W.	6,167	3,126	2,398	107	84	.....
..... C.	135	101	42	5	2	.....
Ashland Sr. H. S. .... W.	.....	.....	1,016	.....	40	10-12
Bayless ..... W.	.....	229	.....	8	.....	.....
Charles Russell ..... W.	.....	449	.....	15	.....	.....
Coles Jr. H. S. .... W.	.....	.....	581	.....	19	9th



STATISTICAL DATA FOR SCHOOL YEAR 1950-51—Continued

Grades Included In H. S.	Name of County and Independent School Districts, Including Public Schools of Four or More Teachers and Private and Parochial Schools of One or More Teachers	Census 1950	Enrollment		Teachers		Grades Included In H. S.
			Ele.	H. S.	Ele.	H. S.	
	Condit ..... W.	.....	388	.....	14	.....	.....
	Crabbe ..... W.	.....	257	.....	9	.....	.....
1	Hager ..... W.	.....	417	.....	15	.....	.....
	Hatcher ..... W.	.....	246	.....	8	.....	.....
4	Means ..... W.	.....	233	.....	8	.....	.....
9-12	Oakview ..... W.	.....	414	.....	13	.....	.....
5	Putman Jr. H. S. .... W.	.....	.....	801	.....	25	9th
5	Wade Clay ..... W.	.....	100	.....	4	.....	9-12
	Wylie ..... W.	.....	393	.....	13	.....	.....
	Booker T. Washington .. C.	.....	101	42	5	2	9-12
	Holy Family (Par.) ..... W.	.....	192	64	5	6	9-12
9-12	Caflettsburg (Ind.) ..... W.	1,068	768	261	23½	9½	.....
	..... C.	8	.....	.....	.....	.....	.....
	Caflettsburg H. S. .... W.	.....	.....	261	.....	9½	9-12
	Haney ..... W.	.....	199	.....	7½	.....	.....
	Hatfield ..... W.	.....	314	.....	8	.....	.....
	Second Ward ..... W.	.....	255	.....	8	.....	.....
	Fairview (Ind.) ..... W.	1,218	627	248	18	7	9th
	..... C.	.....	.....	.....	.....	.....	.....
9-12	Boyle (County) ..... W.	2,143	1,274	544	38	24	.....
	..... C.	135	56	.....	2	.....	.....
7-12	East End ..... W.	.....	257	.....	8	.....	.....
	Forkland ..... W.	.....	134	55	4	4	7-12
	Junction City ..... W.	.....	323	226	9	8	7-12
	Parkville ..... W.	.....	203	107	6	5½	7-12
9-12	Perryville ..... W.	.....	340	156	10	6½	7-12
	Danville (Ind.) ..... W.	1,271	686	449	26	22	.....
	..... C.	339	229	151	7	7	.....
	Broadway Ele. .... W.	.....	251	.....	10½	.....	.....
9-12	Danville H. S. .... W.	.....	.....	449	.....	22	7-12
9-12	Maple Ave. Ele. .... W.	.....	435	.....	15½	.....	.....
9-12	Bate ..... C.	.....	229	151	7	7	7-12
	Ky. School for the Deaf (State) ..... W.&C.	.....	300	16	22	4	9th
	SS. Peter & Paul (Par.) ..... W.	.....	97	.....	4	.....	.....
	Bracken (County) ..... W.	1,488	722	459	26	23	.....
7-12	..... C.	19	9	.....	1	.....	.....
	Brooksville ..... W.	.....	261	258	8	15	7-12
	Germantown ..... W.	.....	167	80	6	3	7-9
	Milford ..... W.	.....	102	38	6	2	7-9
	Western Hills ..... W.	.....	192	83	6	3	7-9
9-12	St. James (Par.) ..... W.	.....	45	24	3	3	9-12
	Augusta (Ind.) ..... W.	317	179	120	6	6	7-12
	..... C.	10	6	5	1	.....	.....
	St. Augustine (Par.) ..... W.	.....	48	.....	2	.....	.....
9-12	Breathitt (County) ..... W.	6,213	4,375	495	130	21	.....
	..... C.	.....	.....	.....	.....	.....	.....
9-12	Breathitt Co. H. S. .... W.	.....	.....	495	.....	21	9-12
	Big Rock ..... W.	.....	288	.....	8	.....	.....
	Caney Cons. .... W.	.....	338	.....	9	.....	.....
	Little Red School ..... W.	.....	169	.....	5	.....	.....
7-12	Quicksand ..... W.	.....	255	.....	5	.....	.....
	Rousseau ..... W.	.....	280	.....	6	.....	.....
7-12	Vancelev ..... W.	.....	156	.....	5	.....	.....
	Highland Inst. (Pri.) ..... W.	.....	73	43	2	5	9-12
	Magoffin Baptist Inst. (Pri.) ..... W.	.....	41	35	2	4	7-12
	Mt. Carmel H. S. (Pri.) ..... W.	.....	.....	122	.....	8	9-12
	Oakdale Voc. School (Pri.) ..... W.	.....	21	52	1	9	7-12
9-12	Riverside Christian Trng. School (Pri.) ..... W.	.....	48	26	2	6	9-12
	Jackson (Ind.) ..... W.	560	341	151	7	7	7-12
	..... C.	19	12	.....	1	.....	.....
	Jackson ..... W.	.....	341	151	7	7	7-12
10-12	Breckinridge (County) ..... W.	3,317	2,035	566	61	23	.....
	..... C.	166	124	41	4	3	.....
	Ben Johnson ..... W.	.....	156	.....	5	.....	.....
9th	Breckinridge Co. H. S. .... W.	.....	340	392	8	14	9-12

STATISTICAL DATA FOR SCHOOL YEAR 1950-51—Continued

Name of County and Independent School Districts, Including Public Schools of Four or More Teachers and Private and Parochial Schools of One or More Teachers	Census 1950	Enrollment		Teachers		Grades Included H. S.
		Ele.	H. S.	Ele.	H. S.	
Custer ..... W.	.....	190	.....	5	.....	.....
Irvington H. S. .... W.	.....	203	174	5	9	9-12
McQuady ..... W.	.....	140	.....	4	.....	.....
Hardinsburg Training ..... C.	.....	77	41	2	3	9-12
St. Anthony (Par.) ..... W.	.....	54	.....	2	.....	.....
St. Mary's of Woods (Par.) ..... W.	.....	39	.....	3	.....	.....
St. Romualds (Par.) ..... W.	.....	100	.....	3	.....	.....
Cloverport (Ind.) ..... W.	409	257	101	8	5	.....
..... C.	2	.....	.....	.....	.....	.....
Frederick Fraize H. S. .... W.	.....	257	101	8	5	9-12
St. Rose (Par.) ..... W.	.....	57	.....	2	.....	.....
Bullitt (County) ..... W.	2,136	1,720	320	40	31	.....
..... C.	44	48	.....	1	.....	.....
Belmont ..... W.	.....	131	.....	4	.....	.....
Mt. Washington ..... W.	.....	345	106	9	10	9-12
Shepherdsville ..... W.	.....	836	214	13	21	9-12
Nichols ..... W.	.....	136	.....	4	.....	.....
Lebanon Junction (Ind.) ..... W.	359	149	110	6	6	7-12
..... C.	6	.....	.....	.....	.....	.....
St. Benedict (Par.) ..... W.	.....	68	13	3	2	9-10
Butler (County) ..... W.	3,035	2,170	463	83½	13½	.....
..... C.	38	30	.....	2	.....	.....
Morgantown ..... W.	.....	309	383	7½	10½	7-12
Rochester ..... W.	.....	89	80	2	3	9-12
Caldwell (County) ..... W.	1,734	868	201	34	9	.....
..... C.	80	.....	.....	.....	.....	.....
Cobb ..... W.	.....	103	.....	4	.....	.....
Fredonia ..... W.	.....	194	201	4	9	7-12
Friendship ..... W.	.....	141	.....	4	.....	.....
Princeton (Ind.) ..... W.	1,156	670	580	19	22	.....
..... C.	199	104	87	3	4	.....
Butler H. S. .... W.	.....	.....	580	.....	22	7-12
East Side ..... W.	.....	670	.....	19	.....	.....
Dotson ..... C.	.....	104	87	3	4	6-12
St. Paul (Par.) ..... W.	.....	26	.....	2	.....	.....
Calloway (County) ..... W.	2,636	1,604	379	41	25	.....
..... C.	31	9	.....	1	.....	.....
Almo ..... W.	.....	203	95	5	5	9-12
Faxon ..... W.	.....	230	.....	6	.....	.....
Hazel ..... W.	.....	218	75	6	5	9-12
Kirksey ..... W.	.....	253	66	6	5	9-12
Lynn Grove ..... W.	.....	214	70	5	5	9-12
New Concord ..... W.	.....	268	73	6	5	9-12
Murray (Ind.) ..... W.	888	539	346	14	15	.....
..... C.	142	126	41	3	3	.....
Murray H. S. .... W.	.....	539	346	14	15	7-12
Douglas ..... C.	.....	126	41	3	3	9-12
Murray Training (State) ..... W.	.....	218	153	7	12	7-12
Campbell (County) ..... W.	2,251	1,170	370	42	17	.....
..... C.	.....	.....	.....	.....	.....	.....
Alexandria ..... W.	.....	495	.....	15	.....	.....
California ..... W.	.....	191	.....	9	.....	.....
Campbell Co. H. S. .... W.	.....	.....	370	.....	17	9-12
Dale ..... W.	.....	285	.....	10	.....	.....
Grants Lick ..... W.	.....	199	.....	8	.....	.....
St. John (Par.) ..... W.	.....	57	.....	2	.....	.....
St. Joseph (Par.) ..... W.	.....	62	.....	2	.....	.....
SS. Peter & Paul (Par.) ..... W.	.....	75	.....	2	.....	.....
St. Philip (Par.) ..... W.	.....	94	.....	3	.....	.....
St. Mary H. S. (Par.) ..... W.	.....	105	30	3	2	9-12
Bellevue (Ind.) ..... W.	1,449	550	346	18	18	.....
..... C.	.....	.....	.....	.....	.....	.....
Bellevue H. S. .... W.	.....	.....	346	.....	18	7-12
Center St. .... W.	.....	550	.....	13	.....	.....
Sacred Heart (Par.) ..... W.	.....	418	.....	9	.....	.....
St. Anthony (Par.) ..... W.	.....	107	20	7	1	9-10
Cold Spring (Ind.) ..... W.	473	148	.....	7	.....	.....
..... C.	.....	.....	.....	.....	.....	.....
St. Joseph (Par.) ..... W.	.....	235	.....	6	.....	.....
St. Joseph Orph. (Par.) ..... W.	.....	64	.....	3	.....	.....



STATISTICAL DATA FOR SCHOOL YEAR 1950-51—Continued

Grades Included In H. S.	Name of County and Independent School Districts, Including Public Schools of Four or More Teachers and Private and Parochial Schools of One or More Teachers	Census 1950	Enrollment		Teachers		Grades Included In H. S.
			Ele.	H. S.	Ele.	H. S.	
9-12	Dayton (Ind.) ..... W.	1,937	743	310	26	19	.....
	..... C.						
9-12	Dayton H. S. .... W.			310		19	8-12
	Eighth Ave. .... W.		497		17		
	Lincoln ..... W.		246		9		
	St. Bernard (Par.) ..... W.		356		9		
	Ft. Thomas (Ind.) ..... W.	1,657	565	470	27	28	
	..... C.						
9-12	Highlands H. S. .... W.			470		28	7-12
	Johnson ..... W.		215		11		
	Moyer ..... W.		182		8		
	Woodfill ..... W.		168		8		
	Our Lady of the Highlands (Pri.) ..... W.		50	35	3	11	7-12
9-12	St. Catherine of Siena (Par.) ..... W.		76		3		
9-12	St. Thomas (Par.) ..... W.		295	85	8	5	9-12
7-12	Newport (Ind.) ..... W.	5,235	2,537	651	107	36	
	..... C.	160	107		4		
9-10	Arnold ..... W.		450		16		
	East Clifton ..... W.		103		5		
	Fourth St. .... W.		853		45		
7-12	Grandview ..... W.		73		4		
9-12	Newport H. S. .... W.			651		36	9-12
	Ninth St. .... W.		344		12		
	Park Ave. .... W.		320		10		
	Tenth St. .... W.		110		4		
7-12	York St. .... W.		214		8		
	Southgate St. .... C.		107		4		
	Aca. Notre Dame of Providence (Pri.) ..... W.			232		9	9-12
7-12	Corpus Christi (Par.) ..... W.		276		8		
	Immaculate Conception (Par.) ..... W.		260		7		
6-12	Newport Catholic H. S. (Par.) ..... W.			395		21	9-12
	St. Francis de Sales (Par.) ..... W.		144		4		
	St. Stephen (Par.) ..... W.		353		8		
	St. Vincent de Paul (Par.) ..... W.		216		6		
9-12	Silver Grove (Ind.) ..... W.	207	165	66	4	4	9-12
	..... C.						
9-12	Southgate (Ind.) ..... W.	344	158		7		
9-12	..... C.						
9-12	St. Therese (Par.) ..... W.		206		6		
9-12	Carlisle (County) ..... W.	1,308	818	304	26	16	
	..... C.	16	9		1		
7-12	Arlington ..... W.		142	95	5	5	9-12
9-12	Bardwell ..... W.		273	91	8½	5	9-12
7-12	Cunningham ..... W.		217	52	7½	3	9-12
	Milburn ..... W.		150	66	4	3	9-12
	St. Charles (Par.) ..... W.		45		2		
	Carroll (County) ..... W.	1,092	655		24		
	..... C.	35	25		1		
9-12	English ..... W.		162		6		
	Ghent ..... W.		149		5		
	Locust ..... W.		102		4		
	Sanders ..... W.		110		4		
	Worthville ..... W.		132		5		
	Carrollton (Ind.) ..... W.	683	481	260	14	12	9-12
	..... C.	20	8		1		
9-12	St. John, Evangelist (Par.) ..... W.		39		2		
7-12	Carter (County) ..... W.	6,897	4,213	1,374	131	46	
	..... C.	8					
	Carter ..... W.		98	63	3	3	7-9
	Clark Hill ..... W.		111		4		
9-10	Grahn ..... W.		158	71	6	4	7-9
	Hitchins ..... W.		243	253	7	8	7-12
	Olive Hill ..... W.		299	475	7	14	7-12
	Prichard ..... W.		306	378	7	12	7-12
	Soldier ..... W.		117	34	4	2	7-9

STATISTICAL DATA FOR SCHOOL YEAR 1950-51—Continued

Name of County and Independent School Districts, Including Public Schools of Four or More Teachers and Private and Parochial Schools of One or More Teachers	Census 1950	Enrollment		Teachers		Grades Included in H. S.
		Ele.	H. S.	Ele.	H. S.	
Upper Tygart ..... W.	.....	252	100	7	4	7-9
Erie (Pri.) ..... W.	.....	62	103	2	11	7-12
<b>Casey (County) ..... W.</b>	<b>4,383</b>	<b>3,249</b>	<b>130</b>	<b>133</b>	<b>5</b>	.....
..... C.	23	17	.....	1	.....	.....
Middleburg ..... W.	.....	110	130	4	5	9-12
St. Bernard (Par.) ..... W.	.....	82	45	2	2	9-12
Liberty (Ind.) ..... W.	409	319	216	8	8	9-12
..... C.	10	4	.....	1	.....	.....
<b>Christian (County) ..... W.</b>	<b>3,553</b>	<b>2,248</b>	<b>473</b>	<b>64</b>	<b>23</b>	.....
..... C.	1,161	828	.....	33	.....	.....
Crofton ..... W.	.....	393	89	10	5	9-12
Lacy ..... W.	.....	421	111	9	6	9-12
La Fayette ..... W.	.....	190	.....	7	.....	.....
Sinking Fork ..... W.	.....	407	109	9	5	9-12
South Christian ..... W.	.....	373	164	8	7	9-12
Hopkinsville (Ind.) ..... W.	1,235	890	457	32	21	.....
..... C.	686	404	340	16	13	.....
Belmont ..... W.	.....	310	.....	11	.....	.....
Hopkinsville H. S. .... W.	.....	.....	457	.....	21	8-12
Virginia St. .... W.	.....	337	.....	12	.....	.....
West Side ..... W.	.....	243	.....	9	.....	.....
Attucks High ..... W.	.....	.....	340	.....	13	9-12
Booker T. Washington ... C.	.....	404	.....	16	.....	.....
SS. Peter & Paul (Par.) ... W.	.....	61	.....	3	.....	.....
Pembroke (Ind.) ..... W.	217	247	197	6	7	7-12
..... C.	138	105	.....	3	.....	.....
<b>Clark (County) ..... W.</b>	<b>2,398</b>	<b>1,739</b>	<b>385</b>	<b>54</b>	<b>15</b>	.....
..... C.	98	53	.....	2	.....	.....
Becknerville ..... W.	.....	191	.....	6	.....	.....
Clark Co. H. S. .... W.	.....	.....	385	.....	15	9-12
Trapp ..... W.	.....	290	.....	8	.....	.....
Victory Heights ..... W.	.....	512	.....	14	.....	.....
Winchester (Ind.) ..... W.	1,354	790	430	25	19	.....
..... C.	294	186	117	4	7	.....
Fannie Bush ..... W.	.....	254	.....	9	.....	.....
Hickman ..... W.	.....	536	.....	16	.....	.....
Winchester H. S. .... W.	.....	.....	430	.....	19	7-12
Oliver ..... C.	.....	186	117	4	7	7-12
St. Agatha Aca. (Pri.) ... W.	.....	85	29	3	4	9-12
<b>Clay (County) ..... W.</b>	<b>7,264</b>	<b>5,478</b>	<b>352</b>	<b>165</b>	<b>13</b>	.....
..... C.	128	98	.....	4	.....	.....
Clay Co. H. S. .... W.	.....	.....	352	.....	13	9-12
Lower Horse Creek ..... W.	.....	381	.....	9	.....	.....
Manchester ..... W.	.....	556	.....	12	.....	.....
Oneida ..... W.	.....	164	.....	5	.....	.....
Paces Creek ..... W.	.....	163	.....	4	.....	.....
Oneida Inst. (Pri.) ..... W.	.....	166	231	5	9	9-12
<b>Clinton (County) ..... W.</b>	<b>2,404</b>	<b>1,935</b>	.....	<b>54</b>	.....	.....
..... C.	15	12	.....	1	.....	.....
Albany (Ind.) ..... W.	472	400	300	9	9	9-12
..... C.	.....	.....	.....	.....	.....	.....
<b>Crittenden (County) ..... W.</b>	<b>1,933</b>	<b>1,266</b>	<b>301</b>	<b>48</b>	<b>12</b>	.....
..... C.	.....	.....	.....	.....	.....	.....
Crittenden Co. H. S. .... W.	.....	.....	301	.....	12	9-12
Frances ..... W.	.....	116	.....	4	.....	.....
Mattoon ..... W.	.....	145	.....	4	.....	.....
Tolu ..... W.	.....	143	.....	4	.....	.....
Marion (Ind.) ..... W.	611	430	156	10	10	.....
..... C.	23	19	.....	1	.....	.....
Marion Ele ..... W.	.....	430	.....	10	.....	.....
Marion H. S. .... W.	.....	.....	156	.....	10	9-12
<b>Cumberland (County) ..... W.</b>	<b>2,362</b>	<b>1,602</b>	<b>205</b>	<b>63</b>	<b>13</b>	.....
..... C.	162	114	.....	6	.....	.....



STATISTICAL DATA FOR SCHOOL YEAR 1950-51—Continued

S.	Grades Included In H. S.	Name of County and Independent School Districts, Including Public Schools of Four or More Teachers and Private and Parochial Schools of One or More Teachers	Census 1950	Enrollment		Teachers		Grades Included In H. S.
				Ele.	H. S.	Ele.	H. S.	
4	7-9	Cumberland Co. Ele. & H. S. ....W.	.....	227	140	5	7	9-12
11	7-12	Marrowbone .....W.	.....	180	65	4	6	9-12
5	.....	Davies (County) .....W.	6,039	2,564	609	83	34	.....
5	9-12	Davies Co. H. S. ....W.	C. 101	.....	417	.....	18	9-12
2	9-12	Maceo .....W.	.....	172	.....	6	.....	.....
8	9-12	Philpot .....W.	.....	337	.....	10	.....	.....
.....	.....	Snyder .....W.	.....	165	.....	6	.....	.....
.....	.....	Sorgho .....W.	.....	326	.....	10	.....	.....
23	.....	Stanley .....W.	.....	263	.....	9	.....	.....
.....	.....	Sutherland .....W.	.....	353	.....	10	.....	.....
5	9-12	Thruston .....W.	.....	324	.....	10	.....	.....
6	9-12	Utica H. S. ....W.	.....	235	80	8	6	9-12
.....	.....	West Louisville H. S. ....W.	.....	204	62	8	5	9-12
5	9-12	Whitesville H. S. ....W.	.....	185	50	6	5	9-12
7	9-12	Mt. St. Joseph Aca. (Pri.) ....W.	.....	.....	156	.....	10	9-12
21	.....	St. Alphonsus (Par.) .....W.	.....	170	33	4	2	9-12
13	.....	St. Anthony (Par.) .....W.	.....	113	.....	3	.....	.....
.....	.....	St. Elizabeth (Par.) .....W.	.....	72	.....	2	.....	.....
21	8-12	St. Lawrence (Par.) .....W.	.....	80	.....	2	.....	.....
.....	.....	St. Mary Magdalene (Par.) ....W.	.....	112	.....	3	.....	.....
13	9-12	St. Mary of the Woods (Par.) ....W.	.....	305	75	6	4	9-12
.....	.....	St. Martin (Par.) .....W.	.....	130	.....	4	.....	.....
.....	.....	St. Peter (Par.) .....W.	.....	160	.....	3	.....	.....
7	7-12	St. Raphael (Par.) .....W.	.....	22	.....	2	.....	.....
.....	.....	St. William (Par.) .....W.	.....	209	62	5	3	9-12
.....	.....	Owensboro (Ind.) .....W.	5,748	3,148	865	119	44	.....
15	.....	Central Jr. H. S. ....W.	C. 446	289	200	10	13	.....
.....	.....	Emerson .....W.	.....	500	.....	23	.....	.....
.....	.....	Franklin .....W.	.....	233	.....	9	.....	.....
15	9-12	Lee .....W.	.....	480	.....	17	.....	.....
.....	.....	Lincoln .....W.	.....	578	.....	21	.....	.....
.....	.....	Longfellow .....W.	.....	574	.....	20	.....	.....
19	.....	Owensboro H. S. ....W.	.....	565	.....	20	.....	.....
7	.....	Owensboro Tech H. S. ....W.	.....	.....	581	.....	26	9-12
.....	.....	Wilson .....W.	.....	218	284	.....	18	9-12
19	7-12	Paul Dunbar .....C.	.....	122	.....	5	.....	.....
7	7-12	Western .....C.	.....	167	200	5	13	9-12
4	9-12	St. Frances Aca. (Pri.) ....W.	.....	.....	533	.....	16	9-12
.....	.....	Blessed Mother (Par.) .....W.	.....	317	.....	6	.....	.....
13	.....	SS. Joseph & Paul (Par.) ....W.	.....	610	.....	15	.....	.....
.....	.....	St. Stephen Cathedral (Par.) ....W.	.....	660	.....	14	.....	.....
13	9-12	Blessed Sacrament (Par.) ....C.	.....	33	11	2	1	9-12
.....	.....	Edmonson (County) .....W.	2,819	1,662	481	53	20	.....
.....	.....	Brownsville H. S. ....W.	C. 51	41	.....	2	.....	.....
9	9-12	Chalybeate .....W.	.....	167	249	6	10	7-12
.....	.....	Kyrook H. S. ....W.	.....	153	.....	5	.....	.....
.....	.....	Lincoln .....W.	.....	192	139	6	5	7-12
.....	.....	Sunfish H. S. ....W.	.....	203	.....	6	.....	.....
9	9-12	St. John Evangelist (Par.) ....W.	.....	129	93	4	5	7-12
.....	.....	Elliott (County) .....W.	2,884	1,848	302	63	12	.....
2	.....	Sandy Hook .....W.	.....	210	302	6	12	6-12
2	9-12	Estill (County) .....W.	3,082	2,171	272	85	13	.....
.....	.....	Estill Co. H. S. ....W.	C. ....	.....	272	.....	13	9-12
0	.....	Hargett .....W.	.....	290	.....	8	.....	.....
.....	.....	South Irvine .....W.	.....	100	.....	4	.....	.....
0	9-12	West Irvine .....W.	.....	100	.....	4	.....	.....
.....	.....	Irvine (Ind.) .....W.	741	576	205	16	9	.....
.....	.....	Irvine Ele. ....W.	C. 13	9	.....	1	.....	.....
3	.....	Irvine H. S. ....W.	.....	576	.....	16	.....	.....
.....	.....	Ravenna (Ind.) .....W.	265	162	.....	8½	.....	9-12
.....	.....	.....C.	.....	.....	.....	.....	.....	.....

STATISTICAL DATA FOR SCHOOL YEAR 1950-51—Continued

Name of County and Independent School Districts, Including Public Schools of Four or More Teachers and Private and Parochial Schools of One or More Teachers	Census 1950	Enrollment		Teachers		Grades Included H. S. H.
		Ele.	H. S.	Ele.	H. S.	
<b>Fayette (County)</b> ..... W.	6,840	3,389	2,070	128	121	.....
..... C.	642	285	247	10	16	.....
Athens ..... W.	.....	256	184	9	10	7-12
Bryan Station ..... W.	.....	505	379	18	20	7-9
Kenwick ..... W.	.....	794	.....	29	.....	.....
Lafayette ..... W.	.....	.....	1,507	.....	83	7-12
Linlee ..... W.	.....	382	.....	15	.....	.....
Picadome ..... W.	.....	1,154	.....	41	.....	.....
Russell Cave ..... W.	.....	190	.....	7	.....	.....
Shelby ..... W.	.....	108	.....	4	.....	.....
Douglass ..... C.	.....	285	247	8	16	7-12
Greendale (State) ..... W. & C.	.....	230	10	15	.....	9th
Eastminister Presbyterian (Par.) ..... W.	.....	11	.....	1	.....	.....
<b>Lexington (Ind.)</b> ..... W.	5,080	2,882	1,572	111½	81½	.....
..... C.	2,277	1,407	603	47½	30½	.....
Arlington ..... W.	.....	497	.....	16	.....	.....
Ashland ..... W.	.....	364	.....	13	.....	.....
Cassidy ..... W.	.....	227	.....	8	.....	.....
Jefferson Davis ..... W.	.....	490	.....	18	.....	.....
Harrison ..... W.	.....	327	.....	12	.....	.....
Henry Clay ..... W.	.....	.....	648	.....	31	9-12
Johnson ..... W.	.....	414	.....	15	.....	.....
Lexington Jr. H. .... W.	.....	.....	524	.....	25½	7-9
Lincoln ..... W.	.....	253	.....	9	.....	.....
Maxwell ..... W.	.....	310	.....	12	.....	.....
Morton ..... W.	.....	.....	400	.....	16½	7-9
Carver ..... C.	.....	267	.....	9	.....	.....
Constitution ..... C.	.....	529	.....	16½	.....	.....
Dunbar ..... C.	.....	.....	603	.....	29	7-12
Russell ..... C.	.....	265	.....	9	.....	.....
Booker T. Washington ..... C.	.....	346	.....	11	.....	.....
University Training School (State) ..... W.	.....	210	200	11	10	7-12
Sayre School (Pri.) ..... W.	.....	140	.....	13	.....	.....
St. Catherine Aca. (Pri.) ..... W.	.....	227	78	9	5	9-12
Lexington Latin H. (Par.) ..... W.	.....	.....	101	.....	12	9-12
St. Paul (Par.) ..... W.	.....	298	.....	6	.....	.....
St. Peter's (Par.) ..... W.	.....	196	.....	4	.....	.....
St. Peter Claver (Par.) ..... C.	.....	66	12	2	1	9-11
<b>Fleming (County)</b> ..... W.	2,793	1,956	352	59	15	.....
..... C.	87	61	.....	2	.....	.....
Elizaville ..... W.	.....	196	.....	6	.....	.....
Ewing ..... W.	.....	219	.....	7	.....	.....
Fleming Co. H. S. .... W.	.....	.....	352	.....	15	.....
Flemingsburg ..... W.	.....	487	.....	12	.....	.....
Hillsboro ..... W.	.....	242	.....	7	.....	.....
Mt. Carmel ..... W.	.....	225	.....	6	.....	.....
<b>Floyd (County)</b> ..... W.	15,257	10,579	1,974	301	75	.....
..... C.	150	119	37	4	3	.....
Allen ..... W.	.....	338	.....	10	.....	.....
Auxier ..... W.	.....	162	65	6	5	9-12
Betsy Layne ..... W.	.....	378	255	12	8	9-12
Bosco ..... W.	.....	178	.....	5	.....	.....
David ..... W.	.....	166	.....	5	.....	.....
Drift ..... W.	.....	278	.....	8	.....	.....
Garrett ..... W.	.....	375	215	11	8	9-12
Harold ..... W.	.....	195	.....	5	.....	.....
Lackey ..... W.	.....	195	.....	5	.....	.....
Ligon ..... W.	.....	166	.....	4	.....	.....
Martin ..... W.	.....	486	197	14	10	9-12
Maytown ..... W.	.....	409	111	9	8	9-12
Melvin ..... W.	.....	286	.....	9	.....	.....
McDowell ..... W.	.....	553	216	11	9	9-12
Wayland ..... W.	.....	515	403	17	12	9-12
Weeksbury ..... W.	.....	306	.....	9	.....	.....
Wheelwright ..... W.	.....	575	512	15	15	9-12
Palmer-Dunbar ..... C.	.....	86	37	2	3	9-12



STATISTICAL DATA FOR SCHOOL YEAR 1950-51—Continued

Grades Included in H. S.	Name of County and Independent School Districts, Including Public Schools of Four or More Teachers and Private and Parochial Schools of One or More Teachers	Census 1950	Enrollment		Teachers		Grades Included in H. S.
			Ele.	H. S.	Ele.	H. S.	
21	Prestonsburg (Ind.) .....W.	830	662	490	19	17	.....
16	.....C.	.....	.....	.....	.....	.....	.....
10	7-12	Prestonsburg Ele. ....W.	662	.....	19	.....	.....
20	7-9	Prestonsburg H. S. ....W.	.....	490	.....	17	9-12
33	7-12	Franklin (County) .....W.	2,858	1,631	904	61	53
.....	.....	.....C.	99	80	.....	3	.....
.....	.....	Bald Knob .....W.	.....	286	204	9	11
.....	.....	Bridgeport .....W.	.....	380	217	13	15
16	7-12	Elkhorn .....W.	.....	515	338	18	21
.....	9th	Peaks Mill .....W.	.....	204	145	10	6
.....	.....	Thorn Hill .....W.	.....	246	.....	11	.....
.....	.....	Frankfort (Ind.) .....W.	1,316	1,014	287	31	19
.....	.....	.....C.	207	134	78	6	6
.....	.....	Frankfort H. S. ....W.	.....	.....	287	.....	19
.....	.....	Holmes Street .....W.	.....	92	.....	4	.....
.....	.....	Murray St. ....W.	.....	88	.....	4	.....
.....	.....	Second St. ....W.	.....	564	.....	18	.....
.....	.....	Mayo-Underwood .....C.	.....	134	78	6	6
.....	.....	Ky. Training Home (State) .....W.&C.	.....	225	.....	6	.....
1	9-12	Good Shepherd (Par.) .....W.	.....	161	63	4	5
2	7-9	Fulton (County) .....W.	1,186	559	271	19	14
.....	.....	.....C.	533	257	.....	7	.....
2	7-9	Cayce .....W.	.....	132	133	5	7
.....	.....	Western .....W.	.....	260	138	7	7
.....	.....	Phillips .....C.	.....	227	.....	6	.....
9	7-12	Fulton (Ind.) .....W.	632	312	154	17	10
.....	.....	.....C.	119	61	.....	3	.....
.....	.....	Carr Institute .....W.	.....	336	.....	13	.....
.....	.....	Fulton H. S. ....W.	.....	.....	154	.....	10
0	7-12	Terry Norman .....W.	.....	76	.....	4	.....
.....	.....	St. Edwards (Par.) .....W.	.....	18	.....	2	.....
5	9-12	Hickman (Ind.) .....W.	826	463	132	16	6
2	9-12	.....C.	73	97	91	3	3
.....	.....	East Hickman .....W.	.....	263	.....	10	.....
.....	.....	Hickman H. S. ....W.	.....	.....	132	.....	6
.....	.....	Tyler .....W.	.....	200	.....	6	.....
9-11	.....	Riverview .....W.	.....	97	91	3	3
.....	.....	Sacred Heart (Par.) .....W.	.....	34	6	4	2
.....	.....	Gallatin (County) .....W.	862	616	177	17	7
.....	.....	.....C.	34	25	.....	1	.....
.....	.....	Gallatin Co. H. S. ....W.	.....	457	177	13	7
.....	.....	Glencoe Ele. ....W.	.....	159	.....	4	.....
.....	.....	Garrard (County) .....W.	1,984	1,069	354	32	20
.....	.....	.....C.	123	46	.....	2	.....
.....	.....	Buckeye .....W.	.....	189	96	6	5
.....	.....	Buena Vista .....W.	.....	146	.....	5	.....
.....	.....	Camp Dick Robinson .....W.	.....	231	108	6	7
9-12	.....	Paint Lick .....W.	.....	228	150	7	8
9-12	.....	Wrens View .....W.	.....	165	.....	4	.....
.....	.....	Lancaster (Ind. ) .....W.	398	311	205	10	10
.....	.....	.....C.	99	81	55	3	3
.....	.....	Lancaster .....W.	.....	311	205	10	10
9-12	.....	Lancaster .....C.	.....	81	55	3	3
.....	.....	Grant (County) .....W.	1,803	1,083	562	34	26
.....	.....	.....C.	13	11	.....	1	.....
9-12	.....	Corinth .....W.	.....	173	119	5	6
9-12	.....	Crittenden .....W.	.....	163	113	5	6
.....	.....	Dry Ridge .....W.	.....	277	171	8	7
9-12	.....	Mason .....W.	.....	262	159	8	7
9-12	.....	Mt. Zion .....W.	.....	132	.....	5	.....
9-12	.....	Williamstown (Ind.) .....W.	344	225	132	7	8
.....	.....	.....C.	4	.....	.....	.....	.....
.....	.....	Graves (County) .....W.	4,823	3,187	907	82	43
9-12	.....	.....C.	170	114	.....	5	.....

STATISTICAL DATA FOR SCHOOL YEAR 1950-51—Continued

Name of County and Independent School Districts, Including Public Schools of Four or More Teachers and Private and Parochial Schools of One or More Teachers	Census 1950	Enrollment		Teachers		Grades Included in H. S.
		Ele.	H. S.	Ele.	H. S.	
Cuba H. S. .... W.	.....	288	123	7	6	9-12
Dublin ..... W.	.....	128	.....	4	.....	.....
Fancy Farm H. S. .... W.	.....	320	104	6	5	8-12
Farmington H. S. .... W.	.....	218	84	6	4	9-12
Hardeman ..... W.	.....	136	.....	4	.....	.....
Hickory ..... W.	.....	160	.....	5	.....	.....
Lowe H. S. .... W.	.....	306	124	7	5	9-12
Melber H. S. .... W.	.....	231	62	5	4	7-12
Sedalia H. S. .... W.	.....	370	130	9	8	7-12
Symsonia H. S. .... W.	.....	264	124	8	4	9-12
Wingo H. S. .... W.	.....	408	156	9	7	7-12
Mayfield (Ind.) ..... W.	1,370	998	320	27	20	.....
Lee ..... C.	161	125	55	4	4	.....
Longfellow ..... W.	.....	195	.....	6	.....	.....
Mayfield H. S. .... W.	.....	278	.....	8	.....	.....
Washington ..... W.	.....	.....	320	.....	20	9-12
Webb ..... W.	.....	185	.....	5	.....	.....
Dunbar ..... C.	.....	330	.....	8	.....	.....
St. Joseph (Par.) ..... W.	.....	125	55	4	4	9-12
.....	.....	97	40	3	2	9-12
Grayson (County) ..... W.	3,890	2,466	459	103	21	.....
Caneyville ..... C.	3	.....	.....	.....	.....	.....
Clarkson ..... W.	.....	144	257	4	10½	7-12
Short Creek ..... W.	.....	190	202	4	10½	7-12
St. Benedict (Par.) ..... W.	.....	92	.....	4	.....	.....
St. Paul (Par.) ..... W.	.....	105	.....	2	.....	.....
Leitchfield (Ind.) ..... W.	.....	119	39	3	2	9-12
.....	561	323	207	7	8	7-12
St. Joseph (Par.) ..... C.	18	11	.....	1	.....	.....
.....	.....	54	.....	2	.....	.....
Green (County) ..... W.	2,354	1,631	273	67	12	.....
Greensburg ..... C.	214	157	.....	6	.....	.....
.....	.....	244	273	8	12	9-12
Greenup (County) ..... W.	4,018	2,892	776	95	30	.....
Fullerton ..... C.	2	.....	.....	.....	.....	.....
McKell H. S. .... W.	.....	245	.....	7	.....	.....
Wurtland Ele. .... W.	.....	.....	376	.....	15	7-12
Wurtland H. S. .... W.	.....	230	.....	6	.....	.....
Greenup (Ind.) ..... W.	.....	.....	400	.....	15	7-12
.....	356	232	144	6	6	.....
Greenup Ele. .... C.	44	30	.....	1	.....	.....
Greenup H. S. .... W.	.....	232	.....	6	.....	.....
Raceland (Ind.) ..... W.	.....	.....	144	.....	6	7-12
.....	658	426	132	17	11	.....
Raceland ..... C.	.....	.....	.....	.....	.....	.....
Worthington ..... W.	.....	218	132	8	11	9-12
Russell (Ind.) ..... W.	1,493	708	523	26	21	.....
Advance ..... C.	.....	.....	.....	.....	.....	.....
Bellefonte ..... W.	.....	377	143	12	4	7-9
Central ..... W.	.....	52	16	3	1	7-8
Russell H. S. .... W.	.....	155	.....	6	.....	.....
West Russell ..... W.	.....	.....	364	.....	16	7-12
South Portsmouth (Ind.) ..... W.	.....	124	.....	5	.....	.....
.....	237	181	65	4	4	9-12
Hancock (County) ..... W.	1,403	880	230	25	12	.....
Hawesville ..... C.	47	35	.....	1	.....	.....
Lewisport ..... W.	.....	451	155	10	8	9-12
Immaculate Conception (Par.) ..... W.	.....	277	232	8	4	9-12
.....	.....	110	23	3	3	9-11
Hardin (County) ..... W.	4,999	2,799	1,399	80	60	.....
Glendale ..... C.	79	58	.....	3	.....	.....
Howe Valley ..... W.	.....	408	308	13	11	7-12
.....	.....	298	184	7	8	7-12



STATISTICAL DATA FOR SCHOOL YEAR 1950-51—Continued

S.	Grades Included in H. S.	Name of County and Independent School Districts, Including Public Schools of Four or More Teachers and Private and Parochial Schools of One or More Teachers	Census 1950	Enrollment		Teachers		Grades Included in H. S.
				Ele.	H. S.	Ele.	H. S.	
6	9-12	Lynnvale ..... W.	.....	271	212	7	9	7-12
5	8-12	Rineyville ..... W.	.....	307	202	8	10	7-12
4	9-12	Sonora ..... W.	.....	210	173	6	8	7-12
		Upton ..... W.	.....	155	.....	4	.....	.....
		Vine Grove ..... W.	.....	512	320	14	14	7-12
		Bethlehem Aca. (Pri.) ..... W.	.....	.....	62	.....	4	9-12
5	9-12	Ft. Knox Dependent Sch. (Pri.) ..... W.&C.	.....	729	189	33	10	8-12
4	7-12	St. Ambrose (Par.) ..... W.	.....	47	.....	2	.....	.....
8	7-12	St. Brigid (Par.) ..... W.	.....	167	.....	4	.....	.....
4	9-12	Elizabethtown (Ind.) ..... W.	1,030	900	210	18	11	.....
7	7-12	Elizabethtown Ele. ..... W.	167	121	45	3	3	.....
20	.....	Elizabethtown H. S. ..... W.	.....	900	.....	18	.....	.....
4	.....	Bond-Washington ..... C.	.....	.....	210	.....	11	9-12
20	9-12	St. James (Par.) ..... W.	.....	121	45	3	3	9-12
		West Point (Ind.) ..... W.	.....	179	41	5	2	9-11
		..... C.	222	144	90	4	4	7-12
4	9-12	.....	22	17	.....	1	.....	.....
2	9-12	Harlan (County) ..... W.	17,915	12,103	2,257	312	93	.....
		..... C.	741	514	86	14	4	.....
21	.....	Ages ..... W.	.....	401	.....	10	.....	.....
		Bardo ..... W.	.....	135	.....	4	.....	.....
1½	7-12	Benham ..... W.	.....	429	125	14	10	9-12
1½	7-12	Black Mountain ..... W.	.....	643	.....	17	.....	.....
		Black Star ..... W.	.....	403	120	11	6	9-12
		Cawood ..... W.	.....	522	.....	14	.....	.....
2	9-12	Chevrolet ..... W.	.....	158	.....	4	.....	.....
8	7-12	Clospint ..... W.	.....	220	.....	5	.....	.....
		Coxton ..... W.	.....	257	.....	8	.....	.....
		Cranks ..... W.	.....	163	.....	4	.....	.....
12	.....	Cumberland ..... W.	.....	870	303	21	12	9-12
		Dixie Town ..... W.	.....	139	.....	4	.....	.....
		Dizney ..... W.	.....	211	.....	5	.....	.....
12	9-12	Elcomb ..... W.	.....	225	.....	5	.....	.....
		Everts ..... W.	.....	981	628	24	22	9-12
30	.....	Grays Knob ..... W.	.....	222	.....	5	.....	.....
		Hall High ..... W.	.....	.....	493	.....	17	9-12
15	7-12	High Splint ..... W.	.....	251	.....	6	.....	.....
		Johnson ..... W.	.....	187	.....	4	.....	.....
15	7-12	Louellen ..... W.	.....	319	.....	8	.....	.....
6	.....	Loyall ..... W.	.....	290	390	7	15	9-12
		Mary Helen ..... W.	.....	316	.....	8	.....	.....
		Molus ..... W.	.....	164	.....	4	.....	.....
6	7-12	Pathfork ..... W.	.....	144	.....	4	.....	.....
11	.....	Pine Mountain ..... W.	.....	187	.....	6	.....	.....
		Shields ..... W.	.....	363	.....	9	.....	.....
11	9-12	Totz ..... W.	.....	249	.....	6	.....	.....
		Twila ..... W.	.....	160	.....	4	.....	.....
21	.....	Verda ..... W.	.....	348	.....	9	.....	.....
		Wallins ..... W.	.....	437	198	11	11	9-12
4	7-9	Yancey ..... W.	.....	382	.....	9	.....	.....
1	7-8	Benham ..... C.	.....	178	86	5	4	9-12
		St. Stephen (Par.) ..... W.	.....	117	.....	3	.....	.....
16	7-12	Harlan (Ind.) ..... W.	1,590	955	542	24	18	.....
		..... C.	280	186	160	4	5	.....
4	9-12	Harlan ..... W.	.....	803	542	18	18	7-12
		Sunshine ..... W.	.....	152	.....	4	.....	.....
		Rosenwald ..... C.	.....	186	160	4	5	7-12
12	.....	Lynch (Ind.) ..... W.	969	667	241	17	13	.....
		..... C.	517	281	220	6	8	.....
8	9-12	Lynch ..... W.	.....	667	241	17	13	9-12
4	9-12	Lynch ..... C.	.....	281	220	6	8	7-12
3	9-11	Harrison (County) ..... W.	2,019	1,317	350	45	17	.....
		..... C.	15	.....	.....	.....	.....	.....
		Berry ..... W.	.....	221	.....	8	.....	.....
1	7-12	Buena Vista ..... W.	.....	203	.....	8	.....	.....
8	7-12	Connersville ..... W.	.....	287	.....	8	.....	.....
		Harrison Co. H. S. .... W.	.....	.....	350	.....	17	9-12

STATISTICAL DATA FOR SCHOOL YEAR 1950-51—Continued

Name of County and Independent School Districts, Including Public Schools of Four or More Teachers and Private and Parochial Schools of One or More Teachers	Census 1950	Enrollment		Teachers		Grades Included in H. S.
		Ele.	H. S.	Ele.	H. S.	
Oddville ..... W.	.....	252	.....	8	.....	.....
Renaker ..... W.	.....	264	.....	8	.....	.....
Sunrise ..... W.	.....	90	.....	4	.....	.....
Cynthiana (Ind.) ..... W.	682	351	228	13	11	.....
..... C.	87	68	45	3	3	.....
Cynthiana H. S. .... W.	.....	.....	228	.....	11	7-12
Marshall ..... W.	.....	351	.....	13	.....	.....
Banneker ..... C.	.....	68	45	3	3	7-12
Little Red Schoolhouse (Pri.) W.	.....	25	.....	1	.....	.....
St. Edward (Par.) ..... W.	.....	58	.....	2	.....	.....
<b>Hart (County) ..... W.</b>	<b>2,891</b>	<b>1,691</b>	<b>522</b>	<b>54</b>	<b>29</b>	.....
..... C.	349	250	.....	8	.....	.....
Bonnieville ..... W.	.....	198	.....	6	.....	.....
Cub Run H. S. .... W.	.....	289	131	7	9	7-12
LeGrande ..... W.	.....	145	.....	4	.....	.....
Memorial H. S. .... W.	.....	354	189	9	9	7-12
Munfordville H. S. .... W.	.....	363	202	9	11	7-12
<b>Henderson (County) ..... W.</b>	<b>2,978</b>	<b>1,924</b>	<b>733</b>	<b>66</b>	<b>35</b>	.....
..... C.	287	237	.....	9	.....	.....
Cairo ..... W.	.....	85	.....	4	.....	.....
Corydon ..... W.	.....	174	201	9	14	7-12
Robards ..... W.	.....	169	.....	6	.....	.....
Smith Mills ..... W.	.....	332	.....	9	.....	.....
Weaverton ..... W.	.....	419	120	12	3	7-9
Reed ..... W.	.....	157	.....	5	.....	.....
Niagara ..... W.	.....	144	86	5	5	9-12
Hebbardsville ..... W.	.....	153	152	6	6	7-12
Spottsville ..... W.	.....	200	174	6	7	7-12
Henderson Co. Trg. .... C.	.....	114	.....	5	.....	.....
St. Augustine's (Par.) ..... W.	.....	49	.....	2	.....	.....
<b>Henderson (Ind.) ..... W.</b>	<b>2,559</b>	<b>1,566</b>	<b>722</b>	<b>48</b>	<b>31</b>	.....
..... C.	497	305	200	9	10	.....
Audubon ..... W.	.....	481	.....	16	.....	.....
Barret Manual ..... W.	.....	.....	722	.....	31	8-12
Central ..... W.	.....	460	.....	14	.....	.....
Jefferson St. .... W.	.....	272	.....	8	.....	.....
Seventh St. .... W.	.....	353	.....	10	.....	.....
Alves St. .... C.	.....	305	.....	9	.....	.....
Douglas H. S. .... C.	.....	.....	200	.....	10	7-12
Holy Name H. S. (Par.) ..... W.	.....	278	99	5	5	9-12
<b>Henry (County) ..... W.</b>	<b>2,076</b>	<b>1,366</b>	<b>489</b>	<b>47</b>	<b>21</b>	.....
..... C.	130	102	.....	4	.....	.....
Bethlehem ..... W.	.....	90	.....	4	.....	.....
Campbellsburg ..... W.	.....	194	139	6	6	7-12
Henry County H. S. .... W.	.....	.....	167	.....	8	9-12
Lockport ..... W.	.....	115	.....	4	.....	.....
New Castle ..... W.	.....	304	.....	9	.....	.....
Pleasureville ..... W.	.....	155	183	6	6	7-12
Port Royal ..... W.	.....	88	.....	4	.....	.....
Sulphur ..... W.	.....	166	.....	7	.....	.....
Eminence (Ind.) ..... W.	322	209	107	6½	4½	7-12
..... C.	94	63	.....	2	.....	.....
<b>Hickman (County) ..... W.</b>	<b>1,425</b>	<b>916</b>	<b>262</b>	<b>30</b>	<b>14</b>	.....
..... C.	268	203	.....	6	.....	.....
Central ..... W.	.....	349	161	10	9	9-12
Columbus ..... W.	.....	166	.....	5	.....	.....
Fulgham ..... W.	.....	172	101	4	5	9-12
St. Denis (Par.) ..... W.	.....	30	.....	2	.....	.....
<b>Hopkins (County) ..... W.</b>	<b>4,822</b>	<b>2,915</b>	<b>1,139</b>	<b>80</b>	<b>46</b>	.....
..... C.	169	99	.....	4	.....	.....
Anton ..... W.	.....	233	61	6	3	7-9
Charleston ..... W.	.....	251	172	7	6	9-12
Dalton ..... W.	.....	161	117	4	5	9-12
Grapevine ..... W.	.....	150	.....	5	.....	.....
Hanson ..... W.	.....	308	185	8	8	9-12



STATISTICAL DATA FOR SCHOOL YEAR 1950-51—Continued

S.	Grades Included In H. S.	Name of County and Independent School Districts, Including Public Schools of Four or More Teachers and Private and Parochial Schools of One or More Teachers	Census 1950	Enrollment		Teachers		Grades Included In H. S.
				Ele.	H. S.	Ele.	H. S.	
		Mortons ..... W.	.....	301	153	7	5	9-12
		Nebo ..... W.	.....	259	181	6	7	9-12
		Nortonville ..... W.	.....	353	270	8	12	9-12
11		St. Charles ..... W.	.....	283	.....	7	.....	.....
3		White Plains ..... W.	.....	232	.....	7	.....	.....
11	7-12	Dawson Springs (Ind.) ..... W.	606	317	195	8	8	.....
		..... C.	2	.....	.....	.....	.....	.....
		Dawson Springs Ele. .... W.	.....	317	.....	8	.....	.....
		Dawson Springs H. S. .... W.	.....	.....	195	.....	8	7-12
		Earlington (Ind.) ..... W.	415	230	144	6	7	.....
		..... C.	274	183	112	4	5	.....
29		John B. Atkinson Mem. Sch. W.	.....	230	.....	6	.....	.....
		Earlington H. S. .... W.	.....	.....	144	.....	7	7-12
		J. W. Million ..... C.	.....	183	112	44	5	7-12
9	7-12	Immaculate Conception (Par.) ..... W.	.....	60	.....	3	.....	.....
9	7-12	Madisonville (Ind.) ..... W.	1,849	1,169	730	30	28	.....
11	7-12	..... C.	402	234	159	6	7	.....
		Hall ..... W.	.....	325	.....	8	.....	.....
35		Seminary ..... W.	.....	470	.....	12	.....	.....
		Waddill ..... W.	.....	374	.....	10	.....	.....
14	7-12	Madisonville H. S. .... W.	.....	.....	730	.....	28	7-12
		Branch ..... C.	.....	234	.....	6	.....	.....
		Rosenwald H. S. .... C.	.....	.....	159	.....	7	7-12
3	7-9	Jackson (County) ..... W.	4,354	2,971	505	91	15	.....
		..... C.	.....	.....	.....	.....	.....	.....
5	9-12	McKee ..... W.	.....	220	270	4	9	9-12
6	7-12	Moore's Creek ..... W.	.....	165	.....	4	.....	.....
7	7-12	Sand Gap ..... W.	.....	231	.....	5	.....	.....
		Tyner ..... W.	.....	141	235	3	6	9-12
11		Annville Inst. (Pri.) ..... W.	.....	16	118	1	7	8-12
0		Jefferson (County) ..... W.	21,895	11,005	4,122	422	182	.....
		..... C.	957	684	.....	25	.....	.....
1	8-12	Adair ..... W.	.....	129	.....	5	.....	.....
		Auburndale ..... W.	.....	487	.....	18	.....	.....
		Ballard ..... W.	.....	249	.....	13	.....	.....
		Camp Taylor ..... W.	.....	582	.....	22	.....	.....
0	7-12	Cane Run ..... W.	.....	642	.....	23	.....	.....
5	9-12	Clifton Heights ..... W.	.....	132	.....	5	.....	.....
		Eastern ..... W.	.....	.....	1,438	.....	58	7-8
1		Eastwood ..... W.	.....	130	.....	5	.....	.....
		Edw. C. Roy ..... W.	.....	109	.....	4	.....	.....
		Fairdale ..... W.	.....	679	295	25	13	9-12
6	7-12	Farm Creek Ele. .... W.	.....	439	.....	18	.....	.....
8	9-12	Fern Creek High Sch. .... W.	.....	.....	740	.....	33	7-12
		Greathouse ..... W.	.....	746	.....	28	.....	.....
		Greenwood ..... W.	.....	367	.....	14	.....	.....
6	7-12	Jeffersontown ..... W.	.....	400	.....	17	.....	.....
		Ky. Children's Home ..... W.	.....	163	.....	9	.....	.....
		Kerrick ..... W.	.....	214	.....	10	.....	.....
		Kosmosdale ..... W.	.....	80	.....	4	.....	.....
2	7-12	Hikes Graded ..... W.	.....	310	.....	14	.....	.....
		Lyndon ..... W.	.....	467	.....	16	.....	.....
		Medora ..... W.	.....	295	.....	11	.....	.....
		Melbourne Heights ..... W.	.....	472	.....	19	.....	.....
		Middletown ..... W.	.....	355	.....	15	.....	.....
9	9-12	Millcreek ..... W.	.....	700	.....	27	.....	.....
5	9-12	Okolona ..... W.	.....	543	418	15	27	9-12
		Penile ..... W.	.....	176	.....	7	.....	.....
		Prestonia ..... W.	.....	1,014	.....	35	.....	.....
		Southern ..... W.	.....	702	.....	25	.....	.....
		Valley Ele. .... W.	.....	128	.....	5	.....	.....
		Valley H. S. .... W.	.....	.....	1,230	.....	51	7-12
		Jeffersontown ..... C.	.....	135	.....	4	.....	.....
		Newburg ..... C.	.....	241	.....	9	.....	.....
		Ky. Military Inst. (Pri.) W.	.....	41	274	3	18	9-12
		Masonic Home (Pri.) .... W.	.....	76	105	5	8	7-12
		Ormsby Village School (Pri.-Municipal) ..... W.	.....	38	132	4	15	7-12

STATISTICAL DATA FOR SCHOOL YEAR 1950-51—Continued

Name of County and Independent School Districts, Including Public Schools of Four or More Teachers and Private and Parochial Schools of One or More Teachers	Census 1950	Enrollment		Teachers		Grades Included in H. S.
		Ele.	H. S.	Ele.	H. S.	
Ridgewood School (Pri.-Municipal) ..... C.	.....	20	33	2	4	9
Holy Family (Par.) ..... W.	.....	657	.....	13	.....	.....
Holy Trinity (Par.) ..... W.	.....	537	.....	13	.....	.....
Our Lady of Lourdes (Par.) ..... W.	.....	224	.....	7	.....	.....
St. Bartholomew (Par.) ..... W.	.....	213	.....	6	.....	.....
Saint Denis (Par.) ..... W.	.....	284	.....	6	.....	.....
St. Edward (Par.) ..... W.	.....	124	.....	3	.....	.....
Saint Helen (Par.) ..... W.	.....	450	.....	8	.....	.....
St. Paul (Par.) ..... W.	.....	331	.....	6	.....	.....
St. Raphael (Par.) ..... W.	.....	358	.....	8	.....	.....
St. Rita (Par.) ..... W.	.....	253	.....	6	.....	.....
St. Stephen Martyr (Par.) ..... W.	.....	290	.....	6	.....	.....
St. Thomas (Par.) ..... W.	.....	95	.....	4	.....	.....
Anchorage (Ind.) ..... W.	218	129	41	7	3	9-12
..... C.	.....	.....	.....	.....	.....	.....
Louisville (Ind.) ..... W.	49,131	19,543	12,936	676	604	.....
..... C.	9,572	5,298	3,387	174	145	.....
Theodore Ahrens Trade Sch. .... W.	.....	.....	1,182	.....	69	10-12
J. M. Atherton H. S. .... W.	.....	.....	849	.....	37	10-12
duPont Manual H. S. .... W.	.....	.....	2,584	.....	114	7-12
Louisville Male H. S. .... W.	.....	.....	1,012	.....	42	10-12
Shawnee High Sch. .... W.	.....	.....	1,345	.....	66	7-12
Alex G. Barret Jr. H. S. .... W.	.....	.....	580	.....	28	7-9
Eastern Jr. H. S. .... W.	.....	.....	860	.....	41	7-9
Highland Jr. High S. .... W.	.....	.....	664	.....	33	7-9
Henry B. Manly H. S. .... W.	.....	.....	860	.....	35	7-9
Parkland Jr. High S. .... W.	.....	.....	985	.....	41	7-9
Southern Jr. H. S. .... W.	.....	.....	1,080	.....	52	7-9
Western Jr. H. S. .... W.	.....	.....	935	.....	46	7-9
J. B. Atkinson ..... W.	.....	652	.....	19	.....	.....
Beechmont ..... W.	.....	592	.....	18	.....	.....
William R. Belknap ..... W.	.....	435	.....	13	.....	.....
I. N. Bloom ..... W.	.....	386	.....	13	.....	.....
Bowman Field ..... W.	.....	215	.....	7	.....	.....
Albert S. Brandeis ..... W.	.....	387	.....	12	.....	.....
California ..... W.	.....	265	.....	10	.....	.....
George Rogers Clark ..... W.	.....	405	.....	14	.....	.....
Henry Clay ..... W.	.....	383	.....	11	.....	.....
Gavin H. Cochran ..... W.	.....	543	.....	18	.....	.....
Emma Dolfinger ..... W.	.....	372	.....	13	.....	.....
Emerson ..... W.	.....	377	.....	12	.....	.....
Victor H. Engelhard ..... W.	.....	490	.....	16	.....	.....
Emmet Field ..... W.	.....	315	.....	10	.....	.....
Nicholas Finzer ..... W.	.....	487	.....	15	.....	.....
Stephen Foster ..... W.	.....	567	.....	17	.....	.....
Benjamin Franklin ..... W.	.....	346	.....	11	.....	.....
Nannie Lee Frayser ..... W.	.....	658	.....	20	.....	.....
Hazelwood ..... W.	.....	464	.....	14	.....	.....
John H. Heywood ..... W.	.....	534	.....	16	.....	.....
Mary D. Hill ..... W.	.....	287	.....	11	.....	.....
Charles D. Jacob ..... W.	.....	1,031	.....	27	.....	.....
J. Stoddard Johnston ..... W.	.....	426	.....	15	.....	.....
Longfellow ..... W.	.....	330	.....	11	.....	.....
James Russell Lowell ..... W.	.....	668	.....	23	.....	.....
John Marshall ..... W.	.....	475	.....	14	.....	.....
John B. McFerran ..... W.	.....	547	.....	18	.....	.....
Margaret Merker ..... W.	.....	576	.....	17	.....	.....
George W. Morris ..... W.	.....	386	.....	14	.....	.....
Parkland Ele. .... W.	.....	329	.....	12	.....	.....
Parkway Ele. .... W.	.....	169	.....	7	.....	.....
Portland ..... W.	.....	344	.....	10	.....	.....
George D. Prentice ..... W.	.....	315	.....	10	.....	.....
Hiram Roberts ..... W.	.....	320	.....	11	.....	.....
Theodore Roosevelt ..... W.	.....	849	.....	29	.....	.....
Rubel Avenue ..... W.	.....	274	.....	9	.....	.....
F. T. Salisbury ..... W.	.....	397	.....	13	.....	.....
Ellen C. Semple ..... W.	.....	1,013	.....	30	.....	.....
Shawnee Ele. .... W.	.....	579	.....	19	.....	.....
Isaac Shelby ..... W.	.....	265	.....	8	.....	.....



STATISTICAL DATA FOR SCHOOL YEAR 1950-51—Continued

Name of County and Independent School Districts, Including Public Schools of Four or More Teachers and Private and Parochial Schools of One or More Teachers	Census 1950	Enrollment		Teachers		Grades Included in H. S.
		Ele.	H. S.	Ele.	H. S.	
John C. Strother .....W.	311	.....	.....	11	.....	.....
George H. Tingley .....W.	277	.....	.....	12	.....	.....
George Washington .....W.	395	.....	.....	14	.....	.....
Central H. S. ....C.	.....	1,377	.....	.....	56	10-12
Jackson St. H. S. ....C.	.....	756	.....	.....	36	7-9
Madison St. H. S. ....C.	.....	1,254	.....	.....	53	7-9
James M. Bond .....C.	395	.....	.....	10	.....	.....
Frederick Douglas .....C.	236	.....	.....	8	.....	.....
Paul Dunbar .....C.	472	.....	.....	18	.....	.....
Lincoln .....C.	232	.....	.....	9	.....	.....
Mary B. Talbert .....C.	267	.....	.....	9	.....	.....
S. Coleridge Taylor .....C.	752	.....	.....	21	.....	.....
Virginia Avenue .....C.	610	.....	.....	17	.....	.....
Booker T. Washington .....C.	773	.....	.....	22	.....	.....
Western Ele. ....C.	503	.....	.....	17	.....	.....
Phyllis Wheatley .....C.	586	.....	.....	16	.....	.....
Ky. School for the Blind (State) .....W.&C.	90	36	.....	14	4	9-12
Aca. of Our Lady of Mercy (Pri.) .....W.	.....	525	.....	.....	19	9-12
Holy Rosary Aca. (Pri.) .....W.	79	152	.....	3	9	9-12
Ky. Home Sch. for Girls (Pri.) .....W.	81	113	.....	9	9	8-12
Loreto High School (Pri.) .....W.	.....	198	.....	.....	8	9-12
Louisville Baptist H. S. (Pri.) .....W.	.....	74	.....	.....	5	9-12
Louisville Collegiate S. (Pri.) .....W.	81	85	.....	10	10	8-12
Presentation Aca. (Pri.) .....W.	.....	556	.....	.....	23	9-12
Maryhurst (Pri.) .....W.	21	32	.....	3	3	9
Sacred Heart Aca. (Pri.) .....W.	.....	283	.....	.....	23	9-12
Sacred Heart Model (Pri.) .....W.	130	.....	.....	6	.....	.....
St. Helena Night High (Pri.) .....W.	.....	85	.....	.....	10	9-12
St. Joseph Orphanage (Pri.) .....W.	95	.....	.....	5	.....	.....
St. Xavier High (Pri.) .....W.	.....	990	.....	.....	36	9-12
Ursuline Aca. (Pri.) .....W.	.....	569	.....	.....	27	9-12
Convent of Good Shepherd (Pri.) .....C.	40	.....	.....	2	.....	.....
Cathedral of the Assumption (Par.) .....W.	41	.....	.....	2	.....	.....
Christ the King (Par.) .....W.	420	.....	.....	8	.....	.....
Flaget High School (Par.) .....W.	.....	1,050	.....	.....	36	9-12
Holy Cross (Par.) .....W.	520	.....	.....	11	.....	.....
Holy Name (Par.) .....W.	682	.....	.....	16	.....	.....
Holy Spirit (Par.) .....W.	490	.....	.....	12	.....	.....
Most Blessed Sacrament (Par.) .....W.	739	.....	.....	16	.....	.....
Our Lady (Par.) .....W.	202	.....	.....	5	.....	.....
Our Mother of Sorrows (Par.) .....W.	468	.....	.....	13	.....	.....
Parkland Baptist Ele. School (Par.) .....W.	105	.....	.....	4	.....	.....
Portland Christian (Par.) .....W.	122	65	.....	5	4	9-12
Sacred Heart (Par.) .....W.	140	.....	.....	4	.....	.....
St. Agnes (Par.) .....W.	266	.....	.....	8	.....	.....
St. Aloysius (Par.) .....W.	182	.....	.....	5	.....	.....
St. Ann (Par.) .....W.	470	.....	.....	9	.....	.....
St. Anthony (Par.) .....W.	417	.....	.....	9	.....	.....
Saint Benedict (Par.) .....W.	340	.....	.....	8	.....	.....
St. Boniface (Par.) .....W.	317	.....	.....	8	.....	.....
St. Brigid (Par.) .....W.	230	.....	.....	8	.....	.....
St. Charles Barromeo (Par.) .....W.	188	.....	.....	5	.....	.....
St. Cecilia School (Par.) .....W.	770	.....	.....	16	.....	.....
St. Columba (Par.) .....W.	673	.....	.....	16	.....	.....
St. Elizabeth (Par.) .....W.	593	.....	.....	14	.....	.....
St. Frances of Rome (Par.) .....W.	267	.....	.....	6	.....	.....
St. Frances of Assisi (Par.) .....W.	296	.....	.....	8	.....	.....
Saint George (Par.) .....W.	623	.....	.....	15	.....	.....
St. James (Par.) .....W.	220	.....	.....	8	.....	.....
St. John (Par.) .....W.	212	.....	.....	4	.....	.....
St. Joseph (Par.) .....W.	263	.....	.....	8	.....	.....
St. Leo the Great (Par.) .....W.	232	.....	.....	5	.....	.....
St. Louis Bertrand (Par.) .....W.	180	.....	.....	5	.....	.....
Saint Martin (Par.) .....W.	231	.....	.....	7	.....	.....
St. Mary Magdalen (Par.) .....W.	90	.....	.....	2	.....	.....

STATISTICAL DATA FOR SCHOOL YEAR 1950-51—Continued

Name of County and Independent School Districts, Including Public Schools of Four or More Teachers and Private and Parochial Schools of One or More Teachers	Census 1950	Enrollment		Teachers		Grades Included in H. S.
		Ele.	H. S.	Ele.	H. S.	
St. Michael (Par.) .....W.	.....	66	.....	2	.....	.....
Saint Patrick (Par.) .....W.	.....	190	.....	5	.....	.....
Saint Paul (Par.) .....W.	.....	109	.....	4	.....	.....
St. Peters (Par.) .....W.	.....	180	.....	6	.....	.....
St. Philip Neri School (Par.) .....W.	.....	214	.....	4	.....	.....
St. Therese (Par.) .....W.	.....	352	.....	9	.....	.....
St. Thomas More (Par.) .....W.	.....	502	.....	11	.....	.....
St. Vincent de Paul (Par.) .....W.	.....	460	.....	12	.....	.....
St. Vincent Orphanage (Par.) .....W.	.....	53	.....	3	.....	.....
St. William's (Par.) .....W.	.....	129	.....	4	.....	.....
Catholic Colored High (Par.) .....C.	.....	.....	90	.....	7	9-12
Saint Augustine (Par.) .....C.	.....	256	.....	5	.....	.....
Saint Peter Claver (Par.) .....C.	.....	166	.....	4	.....	.....
<b>Jessamine (County) .....W.</b>	<b>2,144</b>	<b>1,164</b>	<b>457</b>	<b>39</b>	<b>23</b>	.....
.....C.	<b>304</b>	<b>182</b>	<b>79</b>	<b>7</b>	<b>4</b>	.....
Nicholasville City .....W.	.....	376	284	10	13	7-12
Wilmore High School .....W.	.....	303	173	9	10	7-12
Rosenwald Dunbar .....C.	.....	96	71	3	4	7-12
<b>Johnson (County) .....W.</b>	<b>5,639</b>	<b>3,617</b>	<b>830</b>	<b>114</b>	<b>31</b>	.....
.....C.	.....	.....	.....	.....	.....	.....
Flat Gap .....W.	.....	78	248	3	9	7-12
Jenny's Creek .....W.	.....	177	.....	5	.....	.....
Meade Memorial .....W.	.....	133	321	3	10	7-12
Oil Springs .....W.	.....	99	261	2	9	7-12
Sycamore .....W.	.....	221	.....	5	.....	.....
Thealka .....W.	.....	143	.....	5	.....	.....
West Van Lear .....W.	.....	162	.....	6	.....	.....
Paintsville (Ind.) .....W.	<b>1,048</b>	<b>651</b>	<b>322</b>	<b>20</b>	<b>12</b>	.....
.....C.	.....	.....	.....	.....	.....	.....
Paintsville Ele. ....W.	.....	651	.....	20	.....	.....
Paintsville H. S. ....W.	.....	.....	322	.....	12	8-12
Mayo State Voc. School (State) W.	.....	576	.....	30	.....	8-12
Our Lady of the Mts. Aca. (Pri.) W.	.....	90	12	3	2	.....
.....C.	.....	.....	.....	.....	.....	.....
<b>Van Lear (Ind.) .....W.</b>	<b>435</b>	<b>280</b>	<b>97</b>	<b>8</b>	<b>4</b>	.....
.....C.	.....	.....	.....	.....	.....	.....
Van Lear Central .....W.	.....	280	.....	8	.....	.....
Van Lear High School .....W.	.....	.....	97	.....	4	9-12
<b>Kenton (County) .....W.</b>	<b>4,328</b>	<b>1,966</b>	<b>1,211</b>	<b>66</b>	<b>58</b>	.....
.....C.	<b>14</b>	.....	.....	.....	.....	.....
Bromley .....W.	.....	175	.....	6	.....	.....
Crescent Springs .....W.	.....	255	.....	8	.....	.....
Dixie Heights High Sch. ....W.	.....	.....	601	.....	29	7-12
Forest Hills .....W.	.....	154	.....	6	.....	.....
Kenton Ele. ....W.	.....	700	.....	21	.....	.....
Park Hills .....W.	.....	216	.....	9	.....	.....
Piner .....W.	.....	183	.....	6	.....	.....
Simon Kenton H. S. ....W.	.....	.....	610	.....	29	7-12
Springlake .....W.	.....	135	.....	6	.....	.....
Visalia .....W.	.....	101	.....	4	.....	.....
Villa Madonna Aca. (Pri.) .....W.	.....	112	120	4	10	9-12
Holy Guardian Angels (Par.) .....W.	.....	61	.....	2	.....	.....
St. Agnes (Par.) .....W.	.....	285	.....	7	.....	.....
St. Anthony (Par.) .....W.	.....	98	.....	3	.....	.....
St. Cecilia (Par.) .....W.	.....	153	.....	4	.....	.....
St. Joseph (Par.) .....W.	.....	134	.....	5	.....	.....
<b>Beechwood (Ind.) .....W.</b>	<b>807</b>	<b>173</b>	<b>161</b>	<b>7</b>	<b>10</b>	.....
.....C.	.....	.....	.....	.....	.....	.....
Blessed Sacrament (Par.) .....W.	.....	424	.....	11	.....	.....
<b>Covington (Ind.) .....W.</b>	<b>10,806</b>	<b>5,244</b>	<b>749</b>	<b>204½</b>	<b>39</b>	.....
.....C.	<b>686</b>	<b>445</b>	<b>118</b>	<b>25</b>	<b>5</b>	.....
John G. Carlisle .....W.	.....	853	.....	41	.....	.....
Eighth Dist. Sch. ....W.	.....	276	.....	11	.....	.....
Eleventh Dist. Sch. ....W.	.....	215	.....	8	.....	.....
Fifth Dist. Sch. ....W.	.....	371	.....	14	.....	.....
First Dist. Sch. ....W.	.....	404	.....	13	.....	.....
Fourth Dist. Sch. ....W.	.....	433	.....	13	.....	.....



STATISTICAL DATA FOR SCHOOL YEAR 1950-51—Continued

Name of County and Independent School Districts, Including Public Schools of Four or More Teachers and Private and Parochial Schools of One or More Teachers	Census 1950	Enrollment		Teachers		Grades Included In H. S.
		Ele.	H. S.	Ele.	H. S.	
Holmes H. S. .... W.	.....	766	749	36	39	9-12
Ninth Dist. Sch. .... W.	.....	536	.....	17	.....	.....
Seventh Dist. Sch. .... W.	.....	133	.....	6	.....	.....
Sixth Dist. Sch. .... W.	.....	438	.....	13	.....	.....
Tenth Dist. Sch. .... W.	.....	210	.....	7	.....	.....
Third Dist. Sch. .... W.	.....	541	.....	20	.....	.....
Lincoln-Grant Sch. .... C.	.....	445	118	25	5	9-12
Covington Latin School (Pri.) W.	.....	.....	150	.....	14	9-12
La Salette Aca. (Pri.) .... W.	.....	159	185	4	10	9-12
Notre Dame Aca. (Pri.) .... W.	.....	.....	383	.....	22	9-12
St. John Orphanage (Pri.) .... W.	.....	88	.....	5	.....	.....
Covington Catholic H. S. (Par.) W.	.....	.....	130	.....	6	9-12
Holy Cross Ele. (Par.) .... W.	.....	458	.....	15	.....	.....
Holy Cross H. S. (Par.) .... W.	.....	.....	228	.....	9	9-12
Mother of God (Par.) .... W.	.....	114	.....	4	.....	.....
St. Aloysius (Par.) .... W.	.....	231	.....	6	.....	.....
St. Ann (Par.) .... W.	.....	156	.....	4	.....	.....
St. Augustine (Par.) .... W.	.....	384	.....	9	.....	.....
St. Benedict (Par.) .... W.	.....	265	75	8	2	9-10
St. John (Par.) .... W.	.....	271	.....	8	.....	.....
Saint Mary Cathedral (Par.) .... W.	.....	320	.....	7	.....	.....
St. Patricks (Par.) .... W.	.....	210	.....	5	.....	.....
Our Savior (Par.) .... C.	.....	83	18	2	2	9-12
Erlanger (Ind.) .... W.	1,484	510	315	17	17	.....
..... C.	75	52	.....	2	.....	.....
Elsmere Ele. .... W.	.....	230	.....	8	.....	.....
Lloyd High School .... W.	.....	.....	350	.....	17	.....
Locust Street Ele. .... W.	.....	280	.....	9	.....	.....
St. Henry (Par.) .... W.	.....	480	222	10	7	9-12
St. Joseph (Par.) .... W.	.....	95	.....	3	.....	.....
Ludlow (Ind.) .... W.	924	386	268	14	17	.....
..... C.	.....	.....	.....	.....	.....	.....
Ludlow Ele. .... W.	.....	386	.....	14	.....	.....
Ludlow H. S. .... W.	.....	.....	268	.....	17	7-12
St. Boniface (Par.) .... W.	.....	91	.....	3	.....	.....
Saint James (Par.) .... W.	.....	138	.....	4	.....	.....
Knott (County) .... W.	6,643	5,134	761	164	29	.....
..... C.	48	42	.....	2	.....	.....
Caney H. S. .... W.	.....	138	116	4	5	7-12
Carr Creek H. S. .... W.	.....	161	272	4	8	7-12
Cordia H. S. .... W.	.....	62	41	2	3	9-12
Delta Theta Tau .... W.	.....	148	.....	4	.....	.....
Four Mile .... W.	.....	99	.....	4	.....	.....
Hindman H. S. .... W.	.....	224	332	8	13	9-12
Mousie .... W.	.....	150	.....	4	.....	.....
Sassafras .... W.	.....	268	.....	8	.....	.....
Knox (County) .... W.	7,530	5,300	868	148	37	.....
..... C.	95	60	49	2	4	.....
Boone Heights .... W.	.....	549	.....	13	.....	.....
Dewitt .... W.	.....	203	.....	6	.....	.....
Flat Lick .... W.	.....	325	42	9	2	9
Grays .... W.	.....	450	.....	15	.....	.....
Heidrick .... W.	.....	146	.....	4	.....	.....
Kay Jay .... W.	.....	287	.....	8	.....	.....
Knox Central .... W.	.....	203	611	5	24	9-12
Lynn Camp .... W.	.....	185	215	5	11	9-12
Rosenwald .... C.	.....	60	49	2	4	7-12
Artemus (Ind.) .... W.	275	269	62	7	3	9-12
..... C.	1	.....	.....	.....	.....	.....
Barbourville (Ind.) .... W.	737	470	152	15	10	.....
..... C.	15	.....	.....	.....	.....	.....
LaRue (County) .... W.	2,108	1,183	589	38	27	.....
..... C.	153	121	.....	4	.....	.....
Buffalo .... W.	.....	200	179	6	8	7-12
Hodgenville .... W.	.....	393	256	12	11	7-12
Magnolia .... W.	.....	223	154	6	8	7-12
Laurel (County) .... W.	6,456	4,584	791	131	35	.....
..... C.	33	25	.....	1	.....	.....
Bush H. S. .... W.	.....	224	203	5	10	9-12
Felts H. S. .... W.	.....	232	35	5	2	10-12

STATISTICAL DATA FOR SCHOOL YEAR 1950-51—Continued

Name of County and Independent School Districts, Including Public Schools of Four or More Teachers and Private and Parochial Schools of One or More Teachers	Census 1950	Enrollment		Teachers		Grades Included in H. S.
		Ele.	H. S.	Ele.	H. S.	
Hazel Green H. S. .... W.	.....	250	257	5	10	9-12
Lily High School ..... W.	.....	212	296	4	13	9-12
Pittsburg ..... W.	.....	178	.....	5	.....	.....
East Bernstadt (Ind.) ..... W.	368	210	119	8	4	.....
..... C.	18	.....	.....	.....	.....	.....
London (Ind.) ..... W.	848	553	210	17	10	.....
..... C.	57	53	.....	2	.....	.....
Sue Bennett Coll. Dem. (Pri.) W.	.....	47	.....	.....	2	.....
St. Andrew (Par.) ..... W.	.....	17	.....	2	.....	.....
Lawrence (County) ..... W.	4,261	2,663	591	107	22	.....
..... C.	10	6	.....	1	.....	.....
Blaine H. S. .... W.	.....	.....	96	.....	4	7-12
Clifford Cons. .... W.	.....	119	.....	4	.....	.....
Fallsburg Cons. .... W.	.....	181	.....	4	.....	.....
Louisa Grade Sch. .... W.	.....	431	.....	10	.....	.....
Louisa High School ..... W.	.....	.....	495	.....	18	7-12
Lowmansville ..... W.	.....	139	.....	4	.....	.....
Martha Cons. .... W.	.....	157	.....	4	.....	.....
Meades Cons. .... W.	.....	103	.....	4	.....	.....
Lee (County) ..... W.	3,032	1,946	315	58	13	.....
..... C.	15	15	.....	1	.....	.....
Beattyville Grade ..... W.	.....	540	.....	16	.....	.....
Lee County H. S. .... W.	.....	.....	315	.....	13	9-12
Leslie (County) ..... W.	4,843	3,717	472	125	22	.....
..... C.	.....	.....	.....	.....	.....	.....
Leslie Co. H. S. .... W.	.....	416	288	14	17	7-12
Stinnett Settlement ..... W.	.....	116	69	4	5	7-12
Wooton Community ..... W.	.....	119	.....	4	.....	.....
Laurel Mission (Pri.) ..... W.	.....	14	.....	1	.....	.....
Letcher (County) ..... W.	10,027	7,386	1,103	220	41	.....
..... C.	82	73	.....	3	.....	.....
Blackey ..... W.	.....	155	.....	5	.....	.....
Cow Branch ..... W.	.....	145	.....	4	.....	.....
Eolia ..... W.	.....	187	.....	4	.....	.....
Fleming ..... W.	.....	186	357	7	15	9-12
Haymond ..... W.	.....	280	.....	7	.....	.....
Hemphill ..... W.	.....	389	.....	10	.....	.....
Hot Spot ..... W.	.....	115	.....	4	.....	.....
Kingdom Come Sett. .... W.	.....	108	87	3	3	9-12
Kona ..... W.	.....	148	.....	5	.....	.....
Marlowe ..... W.	.....	99	.....	4	.....	.....
Mayking ..... W.	.....	109	.....	4	.....	.....
Millstone ..... W.	.....	174	.....	5	.....	.....
Neon ..... W.	.....	186	.....	6	.....	.....
Seco ..... W.	.....	272	.....	8	.....	.....
Sergent ..... W.	.....	135	.....	5	.....	.....
Stuart Robinson ..... W.	.....	175	.....	8	.....	.....
Whitesburg ..... W.	.....	494	659	13	23	9-12
Stuart Robinson (Pri.) ..... W.	.....	180	210	7	11	8-12
Jenkins (Ind.) ..... W.	1,952	1,364	420	32	16	.....
..... C.	225	117	82	3	4	.....
Burdine ..... W.	.....	379	.....	9	.....	.....
Dunham ..... W.	.....	154	.....	4	.....	.....
Jenkins ..... W.	.....	462	301	11	12	9-12
McRoberts ..... W.	.....	369	119	8	4	7-9
Jenkins ..... C.	.....	117	82	3	4	7-12
Lewis (County) ..... W.	3,473	2,346	571	76	20	.....
..... C.	1	.....	.....	.....	.....	.....
Canaan ..... W.	.....	129	.....	4	.....	.....
Garrison ..... W.	.....	385	.....	10	.....	.....
Kinniconick ..... W.	.....	135	.....	5	.....	.....
Laurel ..... W.	.....	108	120	3	4	7-12
Lewis Co. Ele. .... W.	.....	290	.....	8	.....	.....
Lewis Co. H. S. .... W.	.....	.....	266	.....	9	9-12
Tollesboro High Sch. .... W.	.....	185	185	5	7	7-12
Trinity ..... W.	.....	109	.....	4	.....	.....
Vanceburg (Ind.) ..... W.	478	341	.....	10	.....	.....
..... C.	1	.....	.....	.....	.....	.....



Johnson Camden Library  
Morehead State College  
Morehead, Kentucky

STATISTICAL DATA FOR SCHOOL YEAR 1950-51—Continued

S.	Grades Included in H. S.	Name of County and Independent School Districts, Including Public Schools of Four or More Teachers and Private and Parochial Schools of One or More Teachers	Census 1950	Enrollment		Teachers		Grades Included in H. S.
				Ele.	H. S.	Ele.	H. S.	
10	9-12	Lincoln (County) ..... W.	4,792	2,791	1,131	76	41	.....
13	9-12	..... C.	271	109	.....	4	.....	.....
4	.....	Broughtontown ..... W.	.....	190	90	4	3	9-12
.....	.....	Crab Orchard ..... W.	.....	350	260	9	9	7-12
10	.....	Highland ..... W.	.....	150	130	4	5	7-12
.....	.....	Hustonsville ..... W.	.....	250	190	7	7	7-12
2	.....	Kings Mountain ..... W.	.....	187	.....	5	.....	.....
.....	.....	McKinney ..... W.	.....	270	175	7	8	7-12
22	.....	Moreland ..... W.	.....	110	.....	4	.....	.....
.....	.....	Waynesburg ..... W.	.....	302	286	8	9	7-12
4	7-12	Stanford (Ind.) ..... W.	403	255	231	7	9	.....
.....	.....	..... C.	52	52	77	2	4	.....
.....	.....	Stanford H. S. .... W.	.....	255	231	7	9	9-12
.....	.....	Lincoln H. S. .... W.	.....	52	77	2	4	7-12
18	7-12	Livingston (County) ..... W.	1,743	1,245	346	47	13	.....
.....	.....	..... C.	28	18	.....	2	.....	.....
.....	.....	Hampton ..... W.	.....	130	.....	4	.....	.....
13	.....	Livingston Co. H. S. .... W.	.....	.....	219	1	8	9-12
.....	.....	Salem ..... W.	.....	238	127	7	5	9-12
.....	.....	Smithland Grades ..... W.	.....	167	.....	6	.....	.....
13	9-12	Logan (County) ..... W.	3,512	2,190	952	61	41	.....
22	.....	..... C.	413	287	.....	13	.....	.....
17	7-12	Adairville ..... W.	.....	261	157	6	8	7-12
5	7-12	Auburn ..... W.	.....	396	258	8	9	7-12
.....	.....	Chandlers ..... W.	.....	246	101	6	7	7-12
.....	.....	Lewisburg ..... W.	.....	355	219	11	9	7-12
41	.....	Olmstead ..... W.	.....	210	217	6	8	7-12
.....	.....	Corinth ..... W.	.....	75	.....	4	.....	.....
.....	.....	Gordonsville ..... W.	.....	115	.....	4	.....	.....
.....	.....	Adairville Training ..... C.	.....	110	.....	4	.....	.....
.....	.....	Russellville (Ind.) ..... W.	791	442	277	12	13	.....
15	9-12	..... C.	206	140	133	3	4	.....
.....	.....	Logan Ele. .... W.	.....	442	.....	12	.....	.....
.....	.....	Russellville H. S. .... W.	.....	.....	277	.....	13	7-12
.....	.....	Knob City High Sch. .... C.	.....	140	133	3	4	7-12
3	9-12	Sacred Heart (Par.) ..... W.	.....	45	.....	3	.....	.....
.....	.....	Lyon (County) ..... W.	1,298	709	408	24	16	.....
.....	.....	..... C.	83	69	.....	4	.....	.....
.....	.....	Lyon Co. Jr. H. S. .... W.	.....	125	273	3	8	7-9
.....	.....	Lyon Co. Sr. H. S. .... W.	.....	109	135	3	8	10-12
.....	.....	Madison (County) ..... W.	4,729	2,548	934	73	42	.....
.....	.....	..... C.	302	178	.....	8	.....	.....
23	9-12	Central H. S. .... W.	.....	.....	320	.....	13	7-12
11	8-12	Kingston H. S. .... W.	.....	373	243	12	12	7-12
.....	.....	Kirksville H. S. .... W.	.....	575	190	14	9	7-12
.....	.....	Miller ..... W.	.....	160	.....	4	.....	.....
16	.....	Newby ..... W.	.....	118	.....	4	.....	.....
4	.....	Red House ..... W.	.....	165	.....	5	.....	.....
.....	.....	Waco H. S. .... W.	.....	381	181	12	10	7-12
12	9-12	White Hall ..... W.	.....	190	.....	5	.....	.....
4	7-9	Middletown ..... C.	.....	105	.....	4	.....	.....
4	7-12	Berea (Ind.) ..... W.	487	206	155	6	8	7-12
.....	.....	..... C.	23	.....	.....	.....	.....	.....
20	.....	Berea College Foundation School (Pri.) ..... W.	.....	.....	350	.....	22	9-12
.....	.....	Richmond (Ind.) ..... W.	1,257	701	458	21	24	.....
.....	.....	..... C.	314	151	225	6	10	.....
4	7-12	Madison Model H. S. (City and State) ..... W.	.....	701	458	21	24	7-12
.....	.....	Richmond High Sch. .... W.	.....	151	225	6	10	7-12
9	9-12	Ele. Training (State) ..... W.	.....	184	.....	6	.....	7-12
7	7-12	Magoffin (County) ..... W.	4,365	3,142	445	133	23	.....
.....	.....	..... C.	.....	.....	.....	.....	.....	.....
.....	.....	Royalton Ele. .... W.	.....	146	.....	8	.....	.....
.....	.....	Royalton H. S. .... W.	.....	.....	109	.....	7	9-12

STATISTICAL DATA FOR SCHOOL YEAR 1950-51—Continued

Name of County and Independent School Districts, Including Public Schools of Four or More Teachers and Private and Parochial Schools of One or More Teachers	Census 1950	Enrollment		Teachers		Grades Included in H. S.
		Ele.	H. S.	Ele.	H. S.	
Salyersville Ele. .... W.	.....	392	.....	12	.....	.....
Salyersville H. S. .... W.	.....	.....	336	.....	16	9-12
Ky. Mt. Gospel Crusade (Pri.) .... W.	.....	30	.....	1	.....	.....
<b>Marion (County) .... W.</b>	<b>3,216</b>	<b>2,273</b>	<b>443</b>	<b>60</b>	<b>20</b>	.....
..... C.	215	63	.....	3	.....	.....
Bradfordsville .... W.	.....	291	73	7	3	9-12
Calvary .... W.	.....	163	.....	4	.....	.....
Glasscock .... W.	.....	510	.....	13	.....	.....
Holy Cross .... W.	.....	206	62	5	3	.....
Loretto .... W.	.....	191	.....	5	.....	.....
Raywick .... W.	.....	154	.....	4	.....	.....
St. Charles .... W.	.....	270	230	7	11	9-12
St. Francis .... W.	.....	166	78	4	3	9-12
St. Mary's College H. S. (Pri.) .... W.	.....	.....	85	.....	8	9-12
<b>Lebanon (Ind.) .... W.</b>	<b>828</b>	<b>397</b>	<b>165</b>	<b>12</b>	<b>9</b>	.....
..... C.	.....	92	85	3	3	.....
Lebanon Ele. .... W.	.....	397	.....	12	.....	.....
Lebanon H. S. .... W.	.....	.....	165	.....	9	9-12
Rosenwald .... C.	.....	92	85	3	3	9-12
St. Augustine (Par.) .... W.	.....	390	87	7	5	9-12
St. Monica (Par.) .... W.	.....	127	.....	2	.....	.....
<b>Marshall (County) .... W.</b>	<b>2,443</b>	<b>1,638</b>	<b>349</b>	<b>47</b>	<b>16</b>	.....
..... C.	.....	.....	.....	.....	.....	.....
Brewers .... W.	.....	170	73	4	4	9-12
Calvert City .... W.	.....	266	104	7	4	9-12
Gilbertsville .... W.	.....	104	.....	4	.....	.....
Hardin .... W.	.....	145	84	4	4	9-12
Sharpe .... W.	.....	189	88	4	4	9-12
<b>Benton (Ind.) .... W.</b>	<b>589</b>	<b>419</b>	<b>281</b>	<b>10</b>	<b>10</b>	9-12
..... C.	.....	.....	.....	.....	.....	.....
<b>Martin (County) .... W.</b>	<b>3,527</b>	<b>2,755</b>	<b>554</b>	<b>78</b>	<b>17</b>	.....
..... C.	.....	.....	.....	.....	.....	.....
Inez .... W.	.....	354	299	9	9	9-12
Tomahawk .... W.	.....	210	.....	6	.....	.....
Warfield .... W.	.....	425	255	8	8	9-12
<b>Mason (County) .... W.</b>	<b>2,050</b>	<b>1,182</b>	<b>480</b>	<b>45</b>	<b>29</b>	.....
..... C.	254	163	.....	5	.....	.....
Dover School .... W.	.....	93	.....	4 $\frac{1}{2}$	.....	.....
Lewisburg Jr. H. S. .... W.	.....	147	31	4 $\frac{1}{2}$	2	7-9
May's Lick H. S. .... W.	.....	146	127	6	8 $\frac{1}{2}$	7-12
Minerva H. S. .... W.	.....	148	103	5	7 $\frac{1}{2}$	7-12
Moransburg School .... W.	.....	92	.....	4 $\frac{1}{2}$	.....	.....
Orangeburg .... W.	.....	138	157	5	8	7-12
Rectorville School .... W.	.....	83	.....	4	.....	.....
Sardis School .... W.	.....	150	.....	6 $\frac{1}{3}$	.....	.....
Washington Jr. H. S. .... W.	.....	185	62	5 $\frac{1}{2}$	3	7-9
<b>Maysville (Ind.) .... W.</b>	<b>1,363</b>	<b>835</b>	<b>228</b>	<b>34</b>	<b>14</b>	.....
..... C.	194	154	106	5	8	.....
Central .... W.	.....	181	228	9	14	9-12
First District .... W.	.....	112	.....	4	.....	.....
Forest Avenue .... W.	.....	121	.....	5	.....	.....
Sixth Ward .... W.	.....	122	.....	4	.....	.....
Woodleigh .... W.	.....	299	.....	12	.....	.....
Fee .... C.	.....	154	106	5	8	9-12
St. Patrick's (Par.) .... W.	.....	185	55	4	5	9-12
<b>McCracken (County) .... W.</b>	<b>3,356</b>	<b>1,871</b>	<b>675</b>	<b>61</b>	<b>32</b>	.....
..... C.	157	136	.....	4	1	.....
Farley .... W.	.....	325	.....	9	.....	.....
Freemont .... W.	.....	123	.....	4	.....	.....
Heath .... W.	.....	528	216	12	10	9-12
Hendron .... W.	.....	169	.....	5	.....	.....
Lone Oak .... W.	.....	535	226	12	11	9-12
Reidland .... W.	.....	282	223	7	11	.....
St. John (Par.) .... W.	.....	116	.....	3	.....	.....
<b>Paducah (Ind.) .... W.</b>	<b>4,997</b>	<b>2,622</b>	<b>1,551</b>	<b>92</b>	<b>71</b>	.....
..... C.	920	417	265	14	16	.....



STATISTICAL DATA FOR SCHOOL YEAR 1950-51—Continued

S.	Grades Included In H. S.	Name of County and Independent School Districts, Including Public Schools of Four or More Teachers and Private and Parochial Schools of One or More Teachers	Census 1950	Enrollment		Teachers		Grades Included In H. S.
				Ele.	H. S.	Ele.	H. S.	
16	9-12	Brazelton Jr. H. S. .... W.	.....	280	.....	10	10-12	
		Clark Ele. .... W.	289	.....	11	.....	.....	
		Clay Ele. .... W.	230	.....	10	.....	.....	
20		Franklin Ele. .... W.	218	.....	7	.....	.....	
		Franklin Jr. H. S. .... W.	.....	278	.....	11	10-12	
3	9-12	Jackson Ele. .... W.	359	.....	11	.....	.....	
		Jefferson Ele. .... W.	248	.....	8	.....	.....	
		Lee Ele. .... W.	214	.....	6	.....	.....	
3		Longfellow Ele. .... W.	183	.....	6	.....	.....	
		McKinley Ele. .... W.	393	.....	13	.....	.....	
		Morgan Ele. .... W.	124	.....	4	.....	.....	
11	9-12	Tilghman Sr. H. S. .... W.	.....	594	.....	31	10-12	
3	9-12	Washington Jr. H. S. .... W.	.....	399	.....	15	10-12	
8	9-12	Whittier Ele. .... W.	222	.....	7	.....	.....	
9		Garfield Ele. .... C.	162	.....	6	.....	.....	
3		Lincoln Ele. .... C.	198	.....	6	.....	.....	
		Lincoln Jr. H. S. .... C.	.....	169	.....	8	7-9	
		Lincoln Sr. H. S. .... C.	.....	96	.....	8	10-12	
9	9-12	St. Mary's Aca. (Pri.) .... W.	271	110	5	7	9-12	
3	9-12	Paducah Church Sch. (Par.) ... W.	14	.....	1	.....	.....	
5	9-12	St. Paul Lutheran (Par.) .... W.	29	7	3	.....	7-8	
		St. Thomas More (Par.) .... W.	146	.....	4	.....	.....	
16		Rosary (Par.) .... C.	105	.....	3	.....	.....	
4	9-12	McCreary (County) .... W.	5,146	3,709	94	21	.....	
4	9-12	..... C.	5	.....	.....	.....	.....	
4	9-12	Cooperative Jr. H. S. .... W.	.....	104	18	3	11-12	
4	9-12	McCreary County H. S. .... W.	.....	.....	335	11	9-12	
4	9-12	Pine Knot .... W.	.....	200	5	8	9-12	
10	9-12	Revelo .... W.	.....	264	6	.....	.....	
		Smithtown .... W.	.....	305	7	.....	.....	
		Whitley City Ele. .... W.	.....	480	11	.....	.....	
7		Stearns (Ind.) .... W.	533	360	8	5	9-12	
		..... C.	6	3	1	.....	.....	
9	9-12	McLean (County) .... W.	2,022	1,114	32	25	.....	
8	9-12	..... C.	17	.....	1	.....	.....	
		Beech Grove .... W.	.....	87	132	5	9-12	
		Calhoun .... W.	.....	268	299	6	11	
9		Island .... W.	.....	235	.....	8	9-12	
		Sacramento .... W.	.....	263	226	7	9	
2	7-9	Livermore (Ind.) .... W.	439	256	154	6	5	
2	7-12	..... C.	8	.....	.....	.....	7-12	
2	7-12	Meade (County) .... W.	2,262	1,595	49	19	.....	
8	7-12	..... C.	82	63	3	.....	.....	
		Cross Road .... W.	.....	177	.....	4	.....	
		Ekron .... W.	.....	156	.....	5	.....	
3	7-9	Flaherty .... W.	.....	306	108	7	6	
4		Meade Co. H. S. & Brandenburg Ele. .... W.	.....	330	390	10	13	
3	9-12	Muldraugh .... W.	.....	155	.....	4	.....	
		Menifee (County) .... W.	1,593	1,220	180	45	7	
		..... C.	5	5	.....	1	.....	
		Frenchburg Ele. .... W.	.....	240	.....	5	.....	
9-12		Frenchburg H. S. .... W.	.....	.....	180	.....	7	
9-12		Mercer (County) .... W.	1,863	1,194	250	49	16	
		..... C.	46	30	.....	1	.....	
		Cornishville .... W.	.....	130	.....	7	.....	
		Fairview .... W.	.....	133	.....	6	.....	
		McAfee .... W.	.....	226	80	8	5	
9-12		Rose Hill .... W.	.....	302	112	10	6	
		Salvisa .... W.	.....	172	58	8	5	
9-12		Shakertown .... W.	.....	161	.....	7	.....	
9-12		Burgin (Ind.) .... W.	234	233	87	8	5	
		..... C.	29	21	.....	1	.....	
		Harrodsburg (Ind.) .... W.	835	548	335	14	14	
		..... C.	120	62	66	2	3	

STATISTICAL DATA FOR SCHOOL YEAR 1950-51—Continued

Name of County and Independent School Districts, Including Public Schools of Four or More Teachers and Private and Parochial Schools of One or More Teachers	Census 1950	Enrollment		Teachers		Grades Included In H. S.
		Ele.	H. S.	Ele.	H. S.	
Harrodsburg Ele. .... W.	.....	548	.....	14	.....	.....
Harrodsburg H. S. .... W.	.....	.....	335	.....	14	8-12
West Side School ..... C.	.....	62	66	2	3	7-12
<b>Metcalf (County) ..... W.</b>	<b>2,611</b>	<b>1,870</b>	<b>210</b>	<b>60</b>	<b>12</b>	.....
Center ..... W.	158	120	.....	5	.....	.....
Edmonton ..... W.	.....	152	58	4	3	9-12
Sulphur Well ..... W.	.....	354	152	8	9	9-12
Summer Shade ..... W.	.....	120	.....	4	.....	.....
.....	.....	210	.....	6	.....	.....
<b>Monroe (County) ..... W.</b>	<b>3,783</b>	<b>2,632</b>	<b>440</b>	<b>82</b>	<b>23</b>	.....
.....	91	70	.....	2	.....	.....
Gamaliel Cons. .... W.	.....	195	190	5	9	7-12
Tompkinsville ..... W.	.....	330	250	8	14	9-12
<b>Montgomery (County) ..... W.</b>	<b>2,010</b>	<b>1,316</b>	<b>132</b>	<b>38</b>	<b>7</b>	.....
.....	108	75	.....	2	.....	.....
Camargo ..... W.	.....	414	132	10	7	9-12
Mapleton ..... W.	.....	405	.....	9	.....	.....
Mt. Sterling (Ind.) ..... W.	724	548	251	17	12	.....
.....	133	120	98	4	4	.....
Mt. Sterling ..... W.	.....	548	251	17	12	9-12
Du Bois ..... C.	.....	120	98	4	4	9-12
<b>Morgan (County) ..... W.</b>	<b>4,386</b>	<b>2,709</b>	<b>584</b>	<b>97</b>	<b>21</b>	.....
.....	.....	.....	.....	.....	.....	.....
Cannel City ..... W.	.....	325	155	9	7	7-12
Crockett ..... W.	.....	183	.....	6	.....	.....
Morgan Co. H. S. .... W.	.....	481	376	14	14	7-12
Wrigley ..... W.	.....	76	.....	4	.....	.....
Ezel School (Pri.) ..... W.	.....	275	158	8	12	7-12
<b>Muhlenberg (County) ..... W.</b>	<b>7,027</b>	<b>4,360</b>	<b>1,176</b>	<b>121</b>	<b>46</b>	.....
.....	216	108	130	5	5	.....
Bremen ..... W.	.....	315	162	6	7	9-12
Cleaton-Bevier ..... W.	.....	139	.....	4	.....	.....
Drakesboro, Cons. .... W.	.....	694	222	15	10	9-12
Dunmor ..... W.	.....	180	79	4	3	9-12
Graham ..... W.	.....	457	230	13	10	8-12
Hughes-Kirk ..... W.	.....	396	261	10	11	8-12
Muhlenberg Central ..... W.	.....	255	222	7	5	9-12
Drakesboro Com. .... C.	.....	88	130	4	5	9-12
Central City (Ind.) ..... W.	868	443	286	15	14	.....
.....	84	57	.....	2	.....	.....
Central City Ele. .... W.	.....	443	.....	15	.....	.....
Central H. S. .... W.	.....	.....	286	.....	14	7-12
Saint Joseph (Par.) ..... W.	.....	46	2	2	.....	.....
Greenville (Ind.) ..... W.	643	392	294	13	12	.....
.....	129	100	.....	3	.....	.....
Greenville Ele. .... W.	.....	392	.....	13	.....	.....
Greenville H. S. .... W.	.....	.....	294	.....	12	7-12
<b>Nelson (County) ..... W.</b>	<b>3,495</b>	<b>1,924</b>	<b>388</b>	<b>67</b>	<b>23</b>	.....
.....	220	155	.....	6	.....	.....
Bloomfield ..... W.	.....	338	146	10	10	9-12
Boston ..... W.	.....	314	.....	11	.....	.....
Chaplin ..... W.	.....	217	.....	9	.....	.....
Cox's Creek ..... W.	.....	190	.....	9	.....	.....
New Hope ..... W.	.....	209	.....	6	.....	.....
Old Ky. Home ..... W.	.....	278	242	9	13	9-12
Nazareth Aca. (Pri.) ..... W.	.....	.....	70	.....	3	9-12
St. Catherine (Par.) ..... W.	.....	316	84	7	4	.....
St. Gregory (Par.) ..... W.	.....	143	.....	3	.....	.....
St. Michael (Par.) ..... W.	.....	40	.....	2	.....	.....
<b>Bardstown (Ind.) ..... W.</b>	<b>906</b>	<b>252</b>	<b>146</b>	<b>10</b>	<b>10</b>	.....
.....	169	49	69	2	4	.....
Bardstown Ele. .... W.	.....	252	.....	10	.....	7-12
Bardstown H. S. .... W.	.....	.....	146	.....	10	7-12
Bardstown Training School ..... C.	.....	49	69	2	4	.....



STATISTICAL DATA FOR SCHOOL YEAR 1950-51—Continued

Name of County and Independent School Districts, Including Public Schools of Four or More Teachers and Private and Parochial Schools of One or More Teachers	Census 1950	Enrollment		Teachers		Grades Included In H. S.
		Ele.	H. S.	Ele.	H. S.	
Bethlehem Academy (Pri.) .....W.	.....	520	110	11	6	9-12
St. Joseph's Prep (Pri.) .....W.	.....	32	178	4	8	9-12
St. Monica (Par.) .....W.	.....	84	.....	2	.....	.....
<b>Nicholas (County) .....W.</b>	<b>1,238</b>	<b>791</b>	<b>156</b>	<b>27</b>	<b>8</b>	.....
.....C.	26	.....	.....	.....	.....	.....
East Union .....W.	.....	89	.....	4	.....	.....
Ellisville .....W.	.....	126	.....	4	.....	.....
Moorefield .....W.	.....	180	.....	6	.....	.....
Myers .....W.	.....	111	.....	4	.....	.....
Nicholas County H. S. ....W.	.....	193	156	5	8	9-12
Parks .....W.	.....	92	.....	4	.....	.....
Carlisle (Ind.) .....W.	305	170	151	6	10	7-12
.....C.	49	42	.....	1	.....	.....
<b>Ohio (County) .....W.</b>	<b>4,949</b>	<b>3,245</b>	<b>825</b>	<b>102</b>	<b>49</b>	.....
.....C.	82	51	.....	2	.....	.....
Beaver Dam .....W.	.....	459	153	15	9	9-12
Centertown .....W.	.....	320	100	8	6	9-12
Central Park .....W.	.....	241	67	8	4	9-12
Cromwell .....W.	.....	195	63	6	3	9-12
Dundee .....W.	.....	177	57	5	4	9-12
Fordsville .....W.	.....	348	103	9	7	9-12
Hartford H. S. ....W.	.....	158	151	3	9	9-12
Horse Branch .....W.	.....	160	70	6	4	9-12
Pleasant Ridge .....W.	.....	234	.....	5	.....	.....
Rockport .....W.	.....	212	61	6	3	9-12
Wayland Alexander .....W.	.....	312	.....	8	.....	.....
<b>Oldham (County) .....W.</b>	<b>1,790</b>	<b>1,232</b>	<b>316</b>	<b>38</b>	<b>16</b>	.....
.....C.	176	118	.....	4	.....	.....
Ballardsville .....W.	.....	113	.....	4	.....	.....
Buckner .....W.	.....	108	.....	4	.....	.....
Crestwood .....W.	.....	377	104	11	6	9-12
La Grange .....W.	.....	364	216	9	10	9-12
Liberty .....W.	.....	216	.....	8	.....	.....
Immaculate Conception (Par.) ..W.	.....	34	.....	2	.....	.....
Pewee Valley Jr. Aca. (Par.) ..W.	.....	22	2	1	1	9-10
Pewee Valley (Par.) .....C.	.....	47	.....	2	.....	.....
St. Aloysius (Par.) .....W.	.....	134	.....	4	.....	.....
<b>Owen (County) .....W.</b>	<b>1,983</b>	<b>1,285</b>	<b>359</b>	<b>41</b>	<b>18</b>	.....
.....C.	86	54	.....	3	.....	.....
Bethany .....W.	.....	207	80	6	4	9-12
Long Ridge .....W.	.....	125	.....	4	.....	.....
Monterey .....W.	.....	119	.....	4	.....	.....
New Liberty .....W.	.....	34	93	1	5	9-12
Owenton .....W.	.....	284	186	6	9	9-12
Pleasant Home .....W.	.....	129	.....	4	.....	.....
Wheatley .....W.	.....	121	.....	4	.....	.....
<b>Owsley (County) .....W.</b>	<b>2,419</b>	<b>1,492</b>	<b>202</b>	<b>53</b>	<b>11</b>	.....
.....C.	11	11	.....	1	.....	.....
Lerose .....W.	.....	140	.....	4	.....	.....
Owsley Co. H. S. & Grade ..W.	.....	206	211	5	11	7-12
Scoville .....W.	.....	113	.....	4	.....	.....
<b>Pendleton (County) .....W.</b>	<b>1,606</b>	<b>1,084</b>	<b>274</b>	<b>39</b>	<b>13</b>	.....
.....C.	5	.....	.....	.....	.....	.....
Butler .....W.	.....	276	165	8	7	9-12
Goforth .....W.	.....	131	.....	5	.....	.....
McKinneysburg .....W.	.....	126	.....	5	.....	.....
Morgan .....W.	.....	196	109	8	6	9-12
Mt. Auburn .....W.	.....	220	.....	8	.....	.....
Portland .....W.	.....	135	.....	5	.....	.....
Falmouth (Ind.) .....W.	384	236	155	6½	6	7-12
.....C.	13	12	4	1	.....	.....
<b>Perry (County) .....W.</b>	<b>11,931</b>	<b>8,818</b>	<b>1,194</b>	<b>245</b>	<b>47</b>	.....
.....C.	210	165	.....	7	.....	.....

STATISTICAL DATA FOR SCHOOL YEAR 1950-51—Continued

Name of County and Independent School Districts, Including Public Schools of Four or More Teachers and Private and Parochial Schools of One or More Teachers	Census 1950	Enrollment		Teachers		Grades Included In H. S.
		Ele.	H. S.	Ele.	H. S.	
Allock ..... W.	.....	113	.....	4	.....	.....
Blue Diamond ..... W.	.....	356	.....	10	.....	.....
Bonnyman ..... W.	.....	198	.....	5	.....	.....
Buckhorn ..... W.	.....	142	.....	5	6	9-12
Combs H. S. .... W.	.....	475	153	9	5	9-12
Cornett Hill ..... W.	.....	150	.....	4	.....	.....
Defiance ..... W.	.....	135	.....	4	.....	.....
Dudley ..... W.	.....	357	.....	9	.....	.....
First Creek H. S. .... W.	.....	.....	299	.....	8	9-12
Four Seam ..... W.	.....	181	.....	4	.....	.....
Glomawr ..... W.	.....	156	.....	5	.....	.....
Hardburley ..... W.	.....	226	48	6	3	9-12
Harveyton ..... W.	.....	115	.....	4	.....	.....
Hilton ..... W.	.....	133	.....	4	.....	.....
Jeff ..... W.	.....	198	.....	5	.....	.....
Kodak ..... W.	.....	225	.....	5	.....	.....
Leatherwood ..... W.	.....	188	144	4	5	9-12
Livingston ..... W.	.....	277	.....	8	.....	.....
Robinson ..... W.	.....	165	188	4	7	9-12
Vicco ..... W.	.....	304	144	9	5	9-12
Viper ..... W.	.....	146	143	4	5	9-12
Hazard (Ind.) ..... W.	2,080	1,563	360	42	15	.....
..... C.	279	211	65	4	4	.....
Allais ..... W.	.....	432	.....	11	.....	.....
Broadway ..... W.	.....	491	.....	13	.....	.....
Hazard H. S. .... W.	.....	.....	360	.....	15	9-12
Lothair ..... W.	.....	365	.....	10	.....	.....
Upper Broadway ..... W.	.....	231	.....	7	.....	.....
Liberty ..... C.	.....	211	65	4	4	9-12
<b>Pike (County) ..... W.</b>	<b>23,665</b>	<b>16,566</b>	<b>2,132</b>	<b>440</b>	<b>75</b>	<b>.....</b>
..... C.	172	130	.....	3	.....	.....
Ball Fork ..... W.	.....	103	.....	4	.....	.....
Belfry ..... W.	.....	269	708	8	23	9-12
Blackberry ..... W.	.....	444	.....	10	.....	.....
Caney (Upper) ..... W.	.....	184	.....	4	.....	.....
Cumberland (Praise) ..... W.	.....	790	224	18	9	9-12
Dorton ..... W.	.....	449	152	9	5	9-12
Feds Creek ..... W.	.....	494	201	11	6	9-12
Freeburn ..... W.	.....	453	.....	11	.....	.....
Grapevine ..... W.	.....	342	.....	8	.....	.....
Hardy ..... W.	.....	192	.....	7	.....	.....
Hellier ..... W.	.....	321	202	7	8	9-12
John's Creek ..... W.	.....	98	159	2	6	9-12
Lookout ..... W.	.....	347	.....	8	.....	.....
Majestic ..... W.	.....	292	.....	6	.....	.....
McAndrews ..... W.	.....	159	.....	5	.....	.....
McVeigh ..... W.	.....	266	.....	9	.....	.....
Millard ..... W.	.....	435	.....	9	.....	.....
Octavia J. .... W.	.....	120	.....	4	.....	.....
Phelps ..... W.	.....	441	204	10	7	9-12
Sharondale ..... W.	.....	155	.....	5	.....	.....
Shelbiana ..... W.	.....	108	.....	4	.....	.....
South Williamson ..... W.	.....	422	.....	11	.....	.....
Stone ..... W.	.....	300	.....	9	.....	.....
Virgie ..... W.	.....	621	282	15	11	9-12
Pikeville (Ind.) ..... W.	1,567	882	529	21	21	.....
..... C.	142	85	35	3	2	.....
Pikeville Ele. .... W.	.....	882	.....	21	.....	9-12
Pikeville H. S. .... W.	.....	.....	529	.....	21	9-12
Perry A. Cline ..... C.	.....	85	35	3	2	9-12
Pikeville College Aca. (Pri.) ..... W.	.....	.....	78	.....	14	9-12
<b>Powell (County) ..... W.</b>	<b>2,029</b>	<b>1,335</b>	<b>160</b>	<b>44</b>	<b>9</b>	<b>.....</b>
..... C.	40	32	.....	1	.....	.....
Clay City ..... W.	.....	370	.....	10	.....	9-12
Powell Co. H. S. .... W.	.....	91	160	3	9	.....
Stanton ..... W.	.....	240	.....	7	.....	.....
<b>Pulaski (County) ..... W.</b>	<b>7,497</b>	<b>5,381</b>	<b>983</b>	<b>188</b>	<b>46</b>	<b>.....</b>
..... C.	44	36	.....	1	.....	.....



STATISTICAL DATA FOR SCHOOL YEAR 1950-51—Continued

I. S.	Grades Included In H. S.	Name of County and Independent School Districts, Including Public Schools of Four or More Teachers and Private and Parochial Schools of One or More Teachers	Census 1950	Enrollment		Teachers		Grades Included In H. S.
				Ele.	H. S.	Ele.	H. S.	
		Burnside ..... W.	.....	157	92	5	5	9-12
		Cedar Point ..... W.	.....	165	.....	4	.....	.....
6	9-12	Eubank ..... W.	.....	160	200	4	.....	9-12
5	9-12	Mt. Victory ..... W.	.....	125	60	3	3	9-12
		Nancy ..... W.	.....	133	131	4	9	9-12
		Pulaski Co. .... W.	.....	.....	340	.....	12	9-12
		Shopville ..... W.	.....	165	160	4	8	9-12
8	9-12	Sloans Valley ..... W.	.....	164	.....	6	.....	.....
		Ferguson (Ind.) ..... W.	338	213	69	8	5	9-12
		..... C.	4	.....	.....	.....	.....	.....
3	9-12	Science Hill (Ind.) ..... W.	303	167	107	5	6	7-12
		..... C.	.....	.....	.....	.....	.....	.....
		Somerset (Ind.) ..... W.	2,023	1,335	465	40	22	.....
		..... C.	133	85	42	4	3	.....
		Central ..... W.	.....	700	.....	19	.....	.....
5	9-12	Columbia ..... W.	.....	115	.....	4	.....	.....
		Fourth Ward ..... W.	.....	190	.....	7	.....	.....
7	9-12	Parker ..... W.	.....	330	.....	10	.....	.....
5	9-12	Somerset H. S. .... W.	.....	.....	465	.....	22	9-12
5	9-12	Dunbar ..... W.	.....	85	42	4	3	7-12
15	.....	St. Mildred (Par.) ..... W.	.....	68	.....	3	.....	.....
4	.....	..... C.	.....	.....	.....	.....	.....	.....
		Robertson (County) ..... W.	626	336	172	9	7	.....
		..... C.	3	.....	.....	.....	.....	.....
15	9-12	Deming ..... W.	.....	229	172	6	7	7-12
		Rockcastle (County) ..... W.	4,205	2,946	394	109	15	.....
		..... C.	.....	.....	.....	.....	.....	.....
		Brodhead ..... W.	.....	430	255	12	10	9-12
		Livingston ..... W.	.....	235	139	8	5	9-12
75	.....	Mt. Vernon (Ind.) ..... W.	544	393	182	10	8	.....
		..... C.	.....	.....	.....	.....	.....	.....
		Mt. Vernon ..... W.	.....	393	182	10	8	9-12
23	9-12	Rowan (County) ..... W.	4,088	2,050	501	74	20	.....
		..... C.	4	.....	.....	.....	.....	.....
		Clearfield ..... W.	.....	260	.....	7	.....	.....
9	9-12	Elliottville ..... W.	.....	174	44	5	2	7-9
5	9-12	Farmers ..... W.	.....	156	.....	5	.....	.....
6	9-12	Haldeman ..... W.	.....	229	105	7	4	7-10
		Morehead ..... W.	.....	300	352	10	14	7-12
		Breckinridge Training (State) ..... W.	.....	181	179	8	9	7-12
8	9-12	Russell (County) ..... W.	3,679	2,623	410	87	20	.....
6	9-12	..... C.	55	41	.....	2	.....	.....
		Jamestown ..... W.	.....	360	250	10	8	7-12
		Russell Springs ..... W.	.....	350	350	9	12	7-12
		Scott (County) ..... W.	1,753	1,156	479	45	27	.....
		..... C.	277	188	.....	7	.....	.....
		Great Crossing ..... W.	.....	195	125	7	7	7-12
		Newtown ..... W.	.....	156	.....	7	.....	.....
7	9-12	Oxford ..... W.	.....	241	149	8	7	7-12
		Sadieville ..... W.	.....	148	110	7	7	7-12
		Stamping Ground ..... W.	.....	380	95	14	6	9-12
		Cardome Visitation Aca. (Pri.) ..... W.	.....	52	36	7	5	9-12
		Georgetown (Ind.) ..... W.	646	366	240	10	9	.....
11	9-12	..... C.	123	67	97	2	6	.....
21	.....	Garth H. S. .... W.	.....	366	240	10	9	7-12
2	.....	Ed Davis H. S. .... W.	.....	67	97	2	6	7-12
		Shelby (County) ..... W.	2,462	1,420	777	48	37	.....
		..... C.	355	246	.....	8	.....	.....
		Bagdad ..... W.	.....	181	153	6	7	7-12
21	9-12	Cropper ..... W.	.....	165	58	6	3	7-9
2	9-12	Finchville ..... W.	.....	170	57	6	3	7-9
14	9-12	Gleneyrie ..... W.	.....	161	51	6	3	7-9
		Henry Clay ..... W.	.....	174	44	6	3	7-9
		Mt. Eden ..... W.	.....	186	64	6	3	7-9
		Simpsonville ..... W.	.....	251	192	7	8	7-12
		Waddy ..... W.	.....	132	158	5	7	7-12
		Montclair ..... C.	.....	179	.....	5	.....	.....
46	.....	Lincoln Inst. (State) ..... C.	.....	.....	330	.....	18	9-12
		Shelbyville (Ind.) ..... W.	907	512	379	15	15	.....
		..... C.	226	162	.....	5	.....	.....

STATISTICAL DATA FOR SCHOOL YEAR 1950-51—Continued

Name of County and Independent School Districts, Including Public Schools of Four or More Teachers and Private and Parochial Schools of One or More Teachers	Census 1950	Enrollment		Teachers		Grades included in H. S.
		Ele.	H. S.	Ele.	H. S.	
Shelbyville Ele. .... W.	.....	512	.....	15	.....	.....
Shelbyville H. S. .... W.	.....	.....	379	.....	15	7-12
Shelbyville Col. .... C.	.....	162	.....	5	.....	.....
<b>Simpson (County) .... W.</b>	<b>2,131</b>	<b>1,176</b>	<b>645</b>	<b>36</b>	<b>25</b>	.....
Barnes ..... W.	304	167	102	5	5	.....
Franklin ..... W.	.....	176	.....	6	.....	.....
Franklin Jr. H. S. .... W.	.....	.....	415	12	.....	7-9
Franklin Sr. H. S. .... W.	.....	.....	230	.....	11	10-12
Prospect Hill ..... W.	.....	135	.....	5	.....	.....
Round Pond ..... W.	.....	153	.....	5	.....	.....
Lincoln ..... C.	.....	167	102	5	5	7-12
<b>Spencer (County) .... W.</b>	<b>1,372</b>	<b>708</b>	<b>308</b>	<b>24</b>	<b>11</b>	.....
Taylorsville ..... W.	100	58	.....	2	.....	.....
.....	.....	288	307	8	11	10-12
<b>Taylor (County) .... W.</b>	<b>2,389</b>	<b>1,582</b>	<b>210</b>	<b>69</b>	<b>9</b>	.....
Taylor Co. H. S. .... W.	171	116	.....	4	.....	.....
Campbellsville (Ind.) .... W.	.....	.....	210	.....	9	9-12
Campbellsville ..... W.	859	674	172	19	8	.....
Durham ..... C.	155	107	57	3	3	.....
Our Lady of Perpetual Help (Par.) ..... W.	.....	674	172	19	8	9-12
.....	.....	107	57	3	3	9-12
.....	.....	36	.....	2	.....	.....
<b>Todd (County) .... W.</b>	<b>2,142</b>	<b>1,362</b>	<b>445</b>	<b>40</b>	<b>23</b>	.....
Clifty Cons. .... W.	492	327	67	9	4	.....
Guthrie H. S. .... W.	.....	283	179	8	8	7-12
Todd Co. H. S. .... W.	.....	156	107	5	6	7-12
Todd Co. Training ..... C.	.....	462	159	12	9	9-12
Trenton (Ind.) .... W.	257	210	64	3	4	9-12
.....	110	77	.....	3	5	9-12
<b>Trigg (County) .... W.</b>	<b>1,906</b>	<b>1,452</b>	<b>259</b>	<b>49</b>	<b>17</b>	.....
Cadiz ..... W.	398	295	29	11	2	.....
Golden Pond ..... W.	.....	530	.....	15	.....	.....
Linton ..... W.	.....	242	.....	9	.....	.....
Trigg Co. H. S. .... W.	.....	89	.....	4	.....	.....
Dunbar ..... C.	.....	.....	420	.....	17	7-12
.....	.....	161	.....	5	.....	.....
<b>Trimble (County) .... W.</b>	<b>1,243</b>	<b>825</b>	<b>180</b>	<b>18</b>	<b>10</b>	.....
Milton H. S. .... W.	1	.....	.....	.....	3	9-12
Trimble Co. H. S. .... W.	.....	328	62	6	7	9-12
.....	.....	483	118	11	.....	.....
<b>Union (County) .... W.</b>	<b>2,718</b>	<b>1,470</b>	<b>463</b>	<b>43</b>	<b>28</b>	.....
Morganfield ..... W.	383	232	52	7	3	.....
Sturgis ..... W.	.....	709	198	21	12	9-12
Dunbar ..... C.	.....	761	265	22	16	9-12
St. Vincent Aca. (Pri.) .... W.	.....	232	52	7	3	9-12
St. Ann (Par.) ..... W.	.....	140	138	6	7	.....
St. Peter (Par.) ..... W.	.....	309	.....	7	.....	.....
Blessed Martin (Par.) .... C.	.....	53	.....	2	.....	.....
Uniontown (Ind.) .... W.	384	64	19	3	1	9 and 11
.....	35	215	72	7	4	9-12
St. Agnes (Par.) ..... W.	.....	13	.....	1	.....	9-12
.....	.....	133	56	4	3	.....
<b>Warren (County) .... W.</b>	<b>5,085</b>	<b>3,082</b>	<b>1,149</b>	<b>82</b>	<b>46</b>	.....
Alvaton ..... W.	474	349	.....	10	.....	7-12
Bristow ..... W.	.....	150	183	4	9	7-12
Delafield ..... W.	.....	258	161	6	8	.....
Hadley ..... W.	.....	242	.....	5	.....	.....
North Warren ..... W.	.....	126	.....	4	.....	7-12
.....	.....	262	188	6	9	.....



STATISTICAL DATA FOR SCHOOL YEAR 1950-51—Continued

I. S.	Grades Included in H. S.	Name of County and Independent School Districts, Including Public Schools of Four or More Teachers and Private and Parochial Schools of One or More Teachers	Census 1950	Enrollment		Teachers		Grades Included in H. S.
				Ele.	H. S.	Ele.	H. S.	
15	7-12	Oakland ..... W.	.....	180	.....	4	.....	.....
.....	.....	Richardsville ..... W.	.....	405	228	9	9	7-12
.....	.....	Rich Pond ..... W.	.....	145	.....	4	.....	.....
25	.....	Rockfield ..... W.	.....	206	.....	7	.....	.....
5	.....	Warren Co. .... W.	.....	361	389	9	11	7-12
.....	.....	Woodburn ..... W.	.....	140	.....	4	.....	.....
.....	.....	Bowling Green (Ind.) ..... W.	2,293	1,165	770	38	34	.....
14	7-9	Center Street ..... C.	497	240	281	8	10	.....
11	10-12	T. C. Cherry Ele. .... W.	.....	390	.....	12	.....	.....
.....	.....	College Street ..... W.	.....	220	.....	7	.....	.....
.....	.....	Eleventh Street ..... W.	.....	340	.....	11	.....	.....
5	7-12	Junior H. S. .... W.	.....	215	.....	6	.....	.....
.....	.....	Senior H. S. .... W.	.....	.....	440	.....	15	7-9
11	.....	State Street ..... C.	.....	240	281	8	10	10-12
.....	.....	Western College H. S. (State) ..... W.	.....	265	250	9	14	7-12
11	10-12	Bowling Green Business University (Pri.) ..... W.	.....	.....	111	.....	8	10-12
9	.....	St. Joseph (Par.) ..... W.	.....	164	6	5	.....	9th
9	9-12	Washington (County) ..... W.	2,295	1,580	266	54	16	.....
8	.....	Fredericktown ..... W.	187	113	.....	3	.....	.....
3	9-12	Mackville ..... W.	.....	180	88	5	4	9-12
8	9-12	Maud ..... W.	.....	358	91	11	6	9-12
3	.....	Texas ..... W.	.....	131	.....	5	.....	.....
.....	.....	Willisburg ..... W.	.....	127	.....	5	.....	.....
23	.....	St. Catharine Aca. (Pri.) ..... W.	.....	400	87	11	6	9-12
4	.....	Springfield (Ind.) ..... W.	566	259	148	6	11	9-12
8	7-12	Springfield Ele. .... W.	214	77	.....	3	.....	.....
6	7-12	Springfield H. S. .... W.	.....	259	.....	8	.....	.....
9	9-12	St. Dominic (Par.) ..... W.	.....	.....	148	.....	8	9-12
4	9-12	Holy Rosary (Par.) ..... C.	.....	176	.....	4	.....	.....
5	9-12	Wayne (County) ..... W.	3,843	2,806	325	98	12	.....
17	.....	Wayne Co. H. S. .... W.	76	101	.....	3	.....	.....
2	.....	Monticello (Ind.) ..... W.	704	400	175	10	7	8-12
.....	.....	Webster (County) ..... W.	1,678	1,161	366	33	19	.....
17	7-12	Diamond ..... W.	72	16	.....	1	.....	.....
10	.....	Dixon ..... W.	.....	132	.....	4	.....	.....
.....	.....	Onton ..... W.	.....	366	100	8	6	9-12
3	9-12	Poole ..... W.	.....	106	.....	4	.....	.....
7	9-12	Slaughters ..... W.	.....	146	63	4	3	9-12
.....	.....	Wheatcroft ..... W.	.....	172	91	4	5	9-12
28	.....	Clay (Ind.) ..... W.	314	203	80	7	5	9-12
3	.....	Providence (Ind.) ..... W.	38	.....	.....	5	6	7-12
12	9-12	Broadway ..... W.	776	419	305	9	13	.....
16	9-12	Cedar Street ..... W.	178	117	86	4	3	.....
3	9-12	Rosenwald ..... W.	.....	419	.....	9	.....	.....
7	9-12	Sebree (Ind.) ..... W.	283	206	76	5	3	7-12
1	9 and 11	Sebree H. S. .... W.	13	.....	.....	.....	.....	.....
4	9-12	Whitley (County) ..... W.	6,777	5,199	890	161	32	.....
3	9-12	Bartın, I. .... W.	19	.....	.....	.....	.....	.....
46	.....	Gatliff ..... W.	.....	114	.....	4	.....	.....
9	7-12	Mt. Ash ..... W.	.....	181	50	5	3	10-12
8	7-12	Pleasant View ..... W.	.....	132	.....	4	.....	.....
.....	.....	Poplar Creek ..... W.	.....	154	231	4	6	9-12
.....	.....	Rockhold ..... W.	.....	262	142	7	6	9-12
9	7-12	Saxton ..... W.	.....	139	149	4	5	9-12
.....	.....	West Corbin ..... W.	.....	205	.....	6	.....	.....
.....	.....	.....	.....	156	.....	5	.....	.....

STATISTICAL DATA FOR SCHOOL YEAR 1950-51—Continued

Name of County and Independent School Districts, Including Public Schools of Four or More Teachers and Private and Parochial Schools of One or More Teachers	Census 1950	Enrollment		Teachers		Grades Included in H. S.
		Ele.	H. S.	Ele.	H. S.	
Woodbine ..... W.	.....	173	318	5	12	9-12
Corbin (Ind.) ..... W.	1,694	1,117	325	31	13	.....
..... C.	.....	.....	.....	.....	.....	.....
Central Jr. H. S. .... W.	.....	236	.....	5	.....	7-9
Central Ele. .... W.	.....	372	.....	10	.....	.....
Corbin H. S. .... W.	.....	.....	325	.....	13	10-12
East Ward ..... W.	.....	208	.....	8	.....	.....
South Ward ..... W.	.....	301	.....	8	.....	.....
St. Camillus Aca. (Pri.) ..... W.	.....	134	51	4	4	9-12
Williamsburg (Ind.) ..... W.	914	581	211	17	9	9-12
..... C.	37	36	.....	1	.....	.....
Wolfe (County) ..... W.	2,912	2,250	250	67	7	.....
..... C.	.....	.....	.....	.....	.....	.....
Hazel Green ..... W.	.....	100	.....	4	.....	.....
Pine Ridge ..... W.	.....	150	.....	5	.....	.....
Wolfe Co. High & Gra. .... W.	.....	300	250	9	7	9-12
Hazel Green Aca. (Pri.) ..... W.	.....	38	64	3	4	9-12
Woodford (County) ..... W.	1,286	769	.....	34	.....	.....
..... C.	125	65	.....	2	.....	.....
Millville ..... W.	.....	141	.....	5	.....	.....
Mortonville ..... W.	.....	232	.....	8	.....	.....
Nonesuch ..... W.	.....	185	.....	7	.....	.....
Pisgah ..... W.	.....	95	.....	4	.....	.....
Woodburn ..... W.	.....	116	.....	5	.....	.....
Midway (Ind.) ..... W.	289	176	136	6	6	9-12
..... C.	71	43	.....	2	.....	.....
Pinkerton H. S. (Pri.) ..... W.	.....	.....	130	.....	8	7-10
Versailles (Ind.) ..... W.	604	380	375	14	15	.....
..... C.	136	124	75	5	3	.....
Versailles Ele. .... W.	.....	380	.....	14	.....	.....
Versailles H. S. .... W.	.....	.....	375	.....	15	7-12
Simmons Street ..... C.	.....	124	75	5	3	9-12
Margaret Hall (Pri.) ..... W.	.....	39	45	6	8	8-12
St. Leo (Par.) ..... W.	.....	52	.....	2	.....	.....

Total School  
Total T  
Parochi  
Schools  
O

ADAIR  
Pub

ALLEN  
Pub

ANDER  
Pub

BALLAI  
Pub

BARRE  
Pub  
Priv

BATH  
Pub

BELL ..  
Pub  
Par

BOONE  
Pub  
Par

BOURB  
Pub  
Pri  
Par

BOYD  
Pub  
Par

BOYLE  
Pub  
Par

BRACK  
Pub  
Par

BREAT  
Pub  
Pri

BRECK  
Pub  
Par

BULLI  
Pub  
Pa

BUTLE  
Pu

CALDV  
Pu  
Pa

CALLO  
Pu

CAMP  
Pu  
Pr  
Pa



S.	Grades Included in R. S.	Total School Census, Total School Enrollment and Total Teachers of Public, Parochial and Private Schools by Counties as of October 1, 1950	Census 1950	Enrollment			Teachers		
				Ele.	H. S.	Total	Ele.	H. S.	Total
		ADAIR	4,681						
12	9-12	Public		3,092	553	3,645	123	23	146
13		ALLEN	3,265						
	7-9	Public		2,021	431	2,452	69	21	90
13	10-12	ANDERSON	2,006						
		Public		1,360	318	1,678	39	13	52
4	9-12	BALLARD	1,855						
9	9-12	Public		1,228	396	1,624	46	20	66
7		BARREN	6,895						
		Public		4,419	1,584	6,003	128	65	193
		Private		20		20	3		3
7	9-12	BATH	2,738						
4	9-12	Public		1,829	386	2,215	55	22	77
		BELL	13,779						
		Public		9,696	1,741	11,437	261	73	334
		Parochial		53		53	3		3
		BOONE	2,839						
		Public		1,889	462	2,351	53	24	77
		Parochial		162		162	6		6
6	9-12	BOURBON	3,830						
8	7-10	Public		2,437	974	3,411	92	53	145
15		Private		110	125	235	6	12	18
3		Parochial		63		63	3		3
15	7-12	BOYD	11,370						
3	9-12	Public		6,522	3,299	9,821	207½	114½	322
8	8-12	Parochial		192	64	256	5	6	11
		BOYLE	3,888						
		Public (and State)		2,545	1,160	3,705	95	57	152
		Parochial		97		97	4		4
		BRACKEN	1,834						
		Public		916	584	1,500	34	29	63
		Parochial		93	24	117	5	3	8
		BREATHITT	6,792						
		Public		4,728	646	5,374	138	28	166
		Private		183	278	461	7	32	39
		BRECKINRIDGE	3,894						
		Public		2,416	708	3,124	73	31	104
		Parochial		193		193	10		10
		BULLITT	2,545						
		Public		1,917	430	2,347	47	37	84
		Parochial		68	13	81	3	2	5
		BUTLER	3,073						
		Public		2,200	463	2,663	85½	13½	99
		CALDWELL	3,169						
		Public		1,642	868	2,510	56	35	91
		Parochial		26		26	2		2
		CALLOWAY	3,697						
		Public (and State)		2,496	919	3,415	66	55	121
		CAMPBELL	13,713						
		Public		6,143	2,213	8,356	242	122	364
		Private		50	267	317	3	20	23
		Parochial		3,399	530	3,929	96	29	125

Total School Census, Total School Enrollment and Total Teachers of Public, Parochial and Private Schools by Counties as of October 1, 1950	Census 1950	Enrollment			Teachers		
		Ele.	H. S.	Total	Ele.	H. S.	Total
<b>CARLISLE</b> .....	1,324						
Public .....		827	304	1,131	27	16	43
Parochial .....		45		45	2		2
<b>CARROLL</b> .....	1,830						
Public .....		1,169	260	1,429	40	12	52
Parochial .....		39		39	2		2
<b>CARTER</b> .....	6,905						
Public .....		4,213	1,374	5,587	131	46	177
Private .....		62	103	165	2	11	13
<b>CASEY</b> .....	4,825						
Public .....		3,589	346	3,935	143	13	156
Parochial .....		82	45	127	2	2	4
<b>CHRISTIAN</b> .....	6,990						
Public .....		4,722	1,467	6,189	154	64	218
Parochial .....		61		61	3		3
<b>CLARK</b> .....	4,144						
Public .....		2,768	932	3,700	85	41	126
Private .....		85	29	114	3	4	7
<b>CLAY</b> .....	7,392						
Public .....		5,576	352	5,928	169	13	182
Private .....		166	231	397	5	9	14
<b>CLINTON</b> .....	2,891						
Public .....		2,347	300	2,647	64	9	73
<b>CRITTENDEN</b> .....	2,567						
Public .....		1,715	457	2,172	59	22	81
<b>CUMBERLAND</b> .....	2,524						
Public .....		1,716	205	1,921	69	13	82
<b>DAVIESS</b> .....	12,334						
Public .....		6,001	1,674	7,675	212	91	303
Private .....			689	689		26	26
Parochial .....		2,993	181	3,174	71	10	81
<b>EDMONSON</b> .....	2,870						
Public .....		1,703	481	2,184	55	20	75
Parochial .....		56	14	70	2	2	4
<b>ELLIOTT</b> .....	2,884						
Public .....		1,848	302	2,150	63	12	75
<b>ESTILL</b> .....	4,101						
Public .....		2,918	477	3,395	110½	22	132½
<b>FAYETTE</b> .....	14,839						
Public (and State) .....		8,403	4,702	13,105	323	259	582
Private .....		367	78	445	22	5	27
Parochial .....		571	113	684	13	13	26
<b>FLEMING</b> .....	2,880						
Public .....		2,017	352	2,369	61	15	76
<b>FLOYD</b> .....	16,237						
Public .....		11,360	2,501	13,861	324	95	419
<b>FRANKLIN</b> .....	4,480						
Public (and State) .....		3,084	1,269	4,353	107	78	185
Parochial .....		161	63	224	4	5	9
<b>FULTON</b> .....	3,369						
Public .....		1,749	648	2,397	65	33	98
Parochial .....		52	6	58	6	2	8
<b>GALLATIN</b> .....	896						
Public .....		641	177	818	18	7	25

Total S  
School  
Total P  
Parochi  
Schools  
O

GARRA  
Pub

GRANT  
Pub

GRAVES  
Pub  
Paro

GRAYSON  
Pub  
Paro

GREEN  
Pub

GREENE  
Pub

HANCOCK  
Pub  
Paro

HARDIN  
Pub  
Priv  
Paro

HARLAN  
Pub  
Paro

HARRIS  
Pub  
Priv  
Paro

HART  
Pub

HENDERSON  
Pub  
Paro

HENRY  
Pub

HICKMAN  
Pub  
Paro

HOPKINS  
Pub  
Paro

JACKSON  
Pub  
Priv

JEFFERSON  
Pub  
Priv  
Paro

JESSAMIN  
Pub

JOHNSON  
Pub  
Priv



Teachers		Total School Census, Total School Enrollment and Total Teachers of Public, Parochial and Private Schools by Counties as of October 1, 1950	Census 1950	Enrollment			Teachers		
H. S.	Total			Ele.	H. S.	Total	Ele.	H. S.	Total
16	43	GARRARD	2,604						
	2	Public		1,507	614	2,121	47	33	80
12	52	GRANT	2,164						
	2	Public		1,319	694	2,013	42	34	76
46	177	GRAVES	6,524						
11	13	Public		4,424	1,282	5,706	118	67	185
		Parochial		97	40	137	3	2	5
13	156	GRAYSON	4,472						
2	4	Public		2,800	666	3,466	111	29	140
		Parochial		278	39	317	7	2	9
64	218	GREEN	2,568						
	3	Public		1,788	273	2,061	73	12	85
41	126	GREENUP	6,808						
4	7	Public		4,469	1,640	6,109	149	72	221
13	182	HANCOCK	1,450						
9	14	Public		915	230	1,145	26	12	38
		Parochial		110	23	133	3	3	6
9	73	HARDIN	6,519						
		Public		4,039	1,744	5,783	109	78	187
		Private		729	251	980	33	14	47
		Parochial		393	41	434	11	2	13
22	81	HARLAN	22,012						
		Public		14,706	3,506	18,212	377	141	518
		Parochial		117		117	3		3
13	82	HARRISON	2,823						
		Public		1,736	623	2,359	61	31	92
		Private		25		25	1		1
		Parochial		58		58	2		2
91	303	HART	3,240						
26	26	Public		1,941	522	2,463	62	29	91
10	81								
20	75	HENDERSON	6,321						
2	4	Public		4,032	1,655	5,687	132	76	208
		Parochial		327	99	426	7	5	12
12	75	HENRY	2,622						
		Public		1,740	596	2,336	59½	25½	85
22	132½	HICKMAN	1,693						
		Public		1,119	262	1,381	36	14	50
		Parochial		30		30	2		2
259	582	HOPKINS	8,539						
5	27	Public		5,147	2,479	7,626	138	101	239
13	26	Parochial		60		60	3		3
15	76	JACKSON	4,354						
		Public		2,971	505	3,476	91	15	106
		Private		16	118	134	1	7	8
95	419	JEFFERSON	81,773						
		Public (and State)		36,749	20,522	57,271	1,318	938	2,256
		Private		702	4,206	4,908	52	227	279
		Parochial		17,482	1,205	18,687	425	47	472
33	98	JESSAMINE	2,448						
2	8	Public		1,346	536	1,882	46	27	73
7	25	JOHNSON	7,122						
		Public (and State)		5,124	1,249	6,373	172	47	219
		Private		90	12	102	3	2	5

Total School Census, Total School Enrollment and Total Teachers of Public, Parochial and Private Schools by Counties as of October 1, 1950	Census 1950	Enrollment			Teachers		
		Ele.	H. S.	Total	Ele.	H. S.	Total
<b>KENTON</b> .....	19,124	.....	.....	.....	.....	.....	.....
Public .....		8,776	2,822	11,598	335½	146	481½
Private .....		359	838	1,197	13	56	69
Parochial .....		4,451	673	5,124	120	26	146
<b>KNOTT</b> .....	6,691	.....	.....	.....	.....	.....	.....
Public .....		5,176	761	5,937	166	29	195
<b>KNOX</b> .....	8,653	.....	.....	.....	.....	.....	.....
Public .....		6,099	1,131	7,230	172	54	226
<b>LARUE</b> .....	2,261	.....	.....	.....	.....	.....	.....
Public .....		1,304	589	1,893	42	27	69
<b>LAUREL</b> .....	7,780	.....	.....	.....	.....	.....	.....
Public .....		5,425	1,120	6,545	159	49	208
Private .....		47	.....	47	2	.....	2
Parochial .....		17	.....	17	2	.....	.....
<b>LAWRENCE</b> .....	4,271	.....	.....	.....	.....	.....	.....
Public .....		2,669	591	3,260	108	22	130
<b>LEE</b> .....	3,047	.....	.....	.....	.....	.....	.....
Public .....		1,961	315	2,276	59	13	72
<b>LESLIE</b> .....	12,286	.....	.....	.....	.....	.....	.....
Public .....		3,717	472	4,189	125	22	147
Private .....		14	.....	14	1	.....	1
<b>LETCHER</b> .....	12,286	.....	.....	.....	.....	.....	.....
Public .....		8,940	1,605	10,545	258	61	319
Private .....		180	210	390	7	11	18
<b>LEWIS</b> .....	3,953	.....	.....	.....	.....	.....	.....
Public .....		2,687	571	3,258	86	20	106
<b>LINCOLN</b> .....	5,518	.....	.....	.....	.....	.....	.....
Public .....		3,207	1,439	4,646	89	54	143
<b>LIVINGSTON</b> .....	1,771	.....	.....	.....	.....	.....	.....
Public .....		1,263	346	1,609	49	13	62
<b>LOGAN</b> .....	4,922	.....	.....	.....	.....	.....	.....
Public .....		3,059	1,362	4,421	89	58	147
Parochial .....		45	.....	45	3	.....	3
<b>LYON</b> .....	1,381	.....	.....	.....	.....	.....	.....
Public .....		778	408	1,186	28	16	44
<b>MADISON</b> .....	7,112	.....	.....	.....	.....	.....	.....
Public (and State) .....		3,968	1,772	5,740	120	84	204
Private .....		.....	350	350	.....	22	22
<b>MAGOFFIN</b> .....	4,365	.....	.....	.....	.....	.....	.....
Public .....		3,142	445	3,587	133	23	156
Private .....		30	.....	30	1	.....	1
<b>MARION</b> .....	4,414	.....	.....	.....	.....	.....	.....
Public .....		2,825	693	3,518	78	32	110
Private .....		.....	85	85	8	.....	8
Parochial .....		517	87	604	9	5	14
<b>MARSHALL</b> .....	3,032	.....	.....	.....	.....	.....	.....
Public .....		2,057	630	2,687	57	26	83
<b>MARTIN</b> .....	3,527	.....	.....	.....	.....	.....	.....
Public .....		2,755	554	3,309	78	17	95
<b>MASON</b> .....	3,861	.....	.....	.....	.....	.....	.....
Public .....		2,334	814	3,148	89	51	140
Parochial .....		185	55	240	4	5	9

Total S  
School  
Total T  
Parochi  
Schools  
O

McCRA  
Pub  
Priv  
Par

McCRE  
Pub

McLEA  
Pub

MEADI  
Pub

MENIF  
Pub

MERCE  
Pub

METCA  
Pub

MONR  
Pub

MONT  
Pub

MORG  
Pub  
Pr

MUHL  
Pub  
Pa

NELSO  
Pub  
Pr  
Pa

NICH  
Pub

OHIO  
Pub

OLDB  
Pub  
Pa

OWEN  
Pub

OWSI  
Pub

PEND  
Pub

PERR  
Pub

PIKE  
Pub

POW  
Pub



Teachers		Total School Census, Total School Enrollment and Total Teachers of Public, Parochial and Private Schools by Counties as of October 1, 1950	Census 1950	Enrollment			Teachers		
H. S.	Total			Ele.	H. S.	Total	Ele.	H. S.	Total
146	481½	McCRACKEN	9,430						
56	69	Public	5,046	2,491	7,537	171	120	291	
26	146	Private	271	110	381	5	7	12	
		Parochial	410	7	417	14		14	
29	195	McCREARY	5,690						
		Public	4,072	653	4,725	103	26	129	
54	226	McLEAN	2,486						
		Public	1,387	766	2,153	39	30	69	
27	69	MEADE	2,344						
		Public	1,658	498	2,156	52	19	71	
49	208	MENIFEE	1,598						
	2	Public	1,225	180	1,405	46	7	53	
	2	MERCER	3,177						
		Public	2,088	738	2,826	75	38	113	
22	130	METCALFE	2,769						
		Public	1,990	210	2,200	65	12	77	
13	72	MONROE	3,874						
		Public	2,702	440	3,142	84	23	107	
22	147	MONTGOMERY	2,975						
	1	Public	2,059	481	2,540	61	23	84	
61	319	MORGAN	4,386						
11	18	Public	2,709	584	3,293	97	21	118	
		Private	275	158	433	8	12	20	
20	106	MUHLENBERG	8,967						
		Public	5,460	1,886	7,346	159	77	236	
54	143	Parochial	46	2	48	2		2	
		NELSON	4,790						
		Public	2,380	603	2,983	85	37	122	
13	62	Private	552	358	910	15	17	32	
		Parochial	583	84	667	14	4	18	
53	147	NICHOLAS	1,618						
	3	Public	1,003	307	1,310	34	18	52	
16	44	OHIO	5,031						
		Public	3,296	825	4,121	104	49	153	
84	204	OLDHAM	1,966						
22	22	Public	1,350	316	1,666	42	16	58	
		Parochial	237	2	239	9	1	10	
23	156	OWEN	2,069						
	1	Public	1,339	359	1,698	44	18	62	
		OWSLEY	2,430						
		Public	1,503	202	1,705	54	11	65	
32	110	PENDLETON	2,008						
8	8	Public	1,332	433	1,765	46½	19	65½	
5	14	PERRY	14,500						
		Public	10,757	1,619	12,376	298	66	364	
26	83	PIKE	25,546						
		Public	17,663	2,696	20,359	467	98	565	
17	95	Private		78	78		14	14	
51	140	POWELL	2,069						
5	9	Public	1,367	160	1,527	45	9	54	

Total School Census, Total School Enrollment and Total Teachers of Public, Parochial and Private Schools by Counties as of October 1, 1950	Census 1950	Enrollment			Teachers		
		Ele.	H. S.	Total	Ele.	H. S.	Total
<b>PULASKI</b> .....	10,342						
Public .....		7,217	1,666	8,883	246	82	328
Parochial .....		68		68	3		3
<b>ROBERTSON</b> .....	629						
Public .....		336	172	508	9	7	16
<b>ROCKCASTLE</b> .....	4,749						
Public .....		3,339	576	3,915	119	23	142
<b>ROWAN</b> .....	4,092						
Public (and State) .....		2,231	680	2,911	82	29	111
<b>RUSSELL</b> .....	3,734						
Public .....		2,664	410	3,074	89	20	109
<b>SCOTT</b> .....	2,799						
Public .....		1,777	816	2,593	64	42	106
Private .....		52	36	88	7	5	12
<b>SHELBY</b> .....	3,950						
Public (and State) .....		2,340	1,486	3,826	76	70	146
<b>SIMPSON</b> .....	2,435						
Public .....		1,343	747	2,090	41	30	71
<b>SPENCER</b> .....	1,472						
Public .....		766	308	1,074	26	11	37
<b>TAYLOR</b> .....	3,574						
Public .....		2,479	439	2,918	95	20	115
Parochial .....		36		36	2		2
<b>TODD</b> .....	3,001						
Public .....		1,976	576	2,552	58	32	90
<b>TRIGG</b> .....	2,304						
Public .....		1,747	288	2,035	60	19	79
<b>TRIMBLE</b> .....	1,244						
Public .....		825	180	1,005	18	10	28
<b>UNION</b> .....	3,520						
Public .....		1,930	587	2,517	58	35	93
Private .....		140	138	278	6	7	13
Parochial .....		559	75	634	16	4	20
<b>WARREN</b> .....	8,349						
Public (and State) .....		5,101	2,450	7,551	147	104	251
Private .....			111	111		8	8
Parochial .....		164	6	170	5		5
<b>WASHINGTON</b> .....	3,262						
Public .....		2,029	414	2,443	68	24	92
Private .....		42	61	103	6	11	17
Parochial .....		246		246	7		7
<b>WAYNE</b> .....	4,667						
Public .....		3,307	500	3,807	111	19	130
<b>WEBSTER</b> .....	3,352						
Public .....		2,122	913	3,035	57	44	101
<b>WHITLEY</b> .....	9,441						
Public .....		6,933	1,426	8,359	210	54	264
Private .....		134	51	185	4	4	8
<b>WOLFE</b> .....	2,912						
Public .....		2,250	250	2,500	67	7	74
Private .....		38	64	102	3	4	7

Total School Total Parochial School  
WOOD Pu Pr Pa  
STATE Pu Pr Pa Co Ot  
GRAN Ce EL  
H



Teachers		Total School Census, Total School Enrollment and Total Teachers of Public, Parochial and Private Schools by Counties as of October 1, 1950	Census 1950	Enrollment			Teachers		
H. S.	Total			Ele.	H. S.	Total	Ele.	H. S.	Total
82	328	<b>WOODFORD</b>	2,511						
	3	Public		1,557	586	2,143	63	24	87
		Private		39	175	214	6	16	22
		Parochial		52		52	2		2
7	16								
23	142	<b>STATE TOTALS</b>	683,075						
		Public		422,052	125,496	547,548	13,485	5,687½	19,172½
		Private		4,778	9,210	13,988	225	571	796
		Parochial		34,974	3,491	38,465	920	180	1,100
29	111	College Tng.		1,058	1,112	2,170	41	63	104
		Other State Supported		1,421	62	1,483	87	8	95
20	109	<b>GRAND TOTAL</b>							
		Census	683,075						
42	106	Elementary Enrollment and Teachers		464,283			14,758		
5	12	High School Enrollment and Teachers			139,371		6,509½		
70	146	Total Enrollment and Teachers			603,654			21,267½	
30	71								
11	37								
20	115								
	2								
32	90								
19	79								
10	28								
35	93								
7	13								
4	20								
104	251								
8	8								
	5								
24	92								
11	17								
	7								
19	130								
44	101								
54	264								
4	8								
7	74								
4	7								

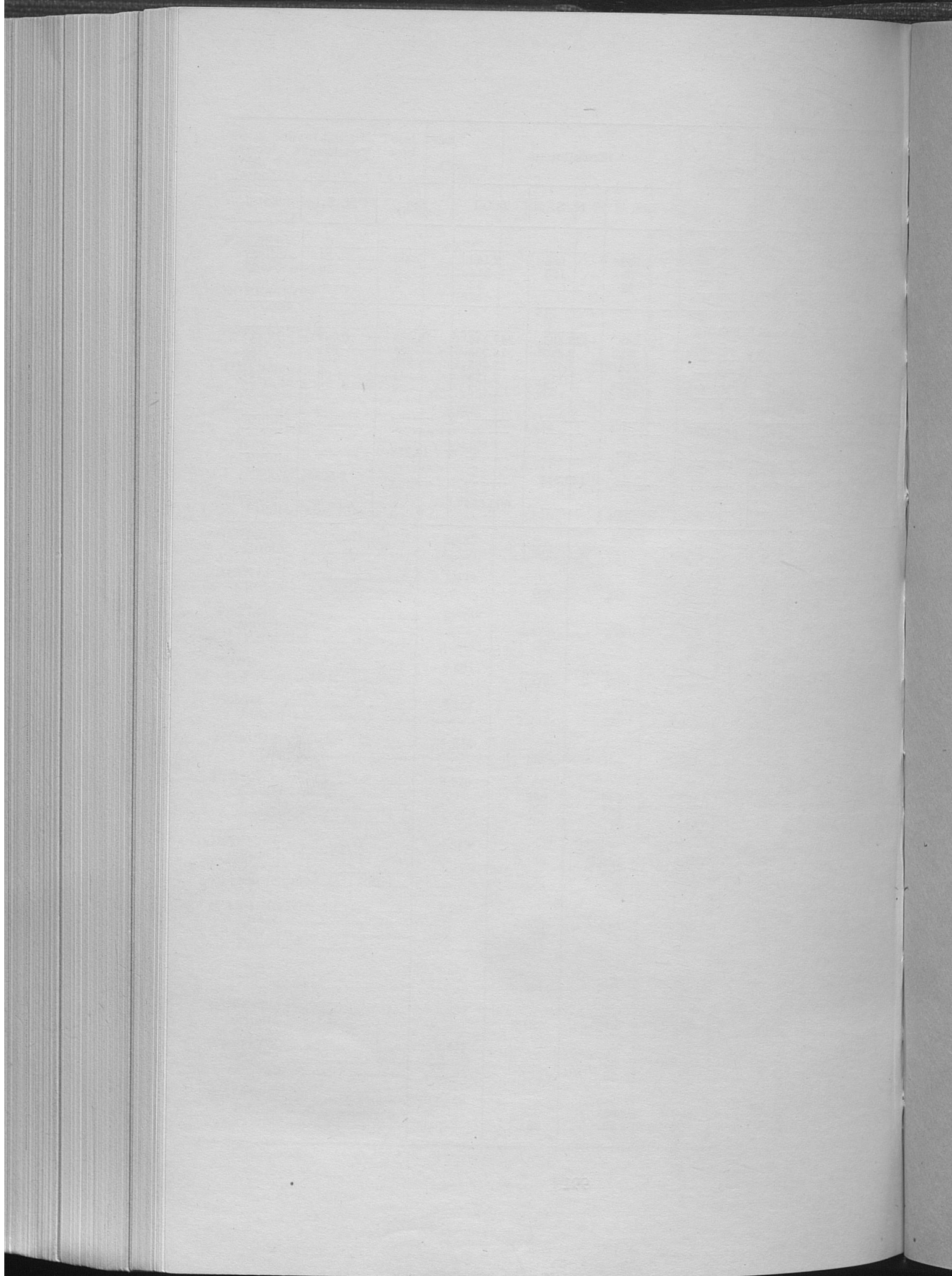



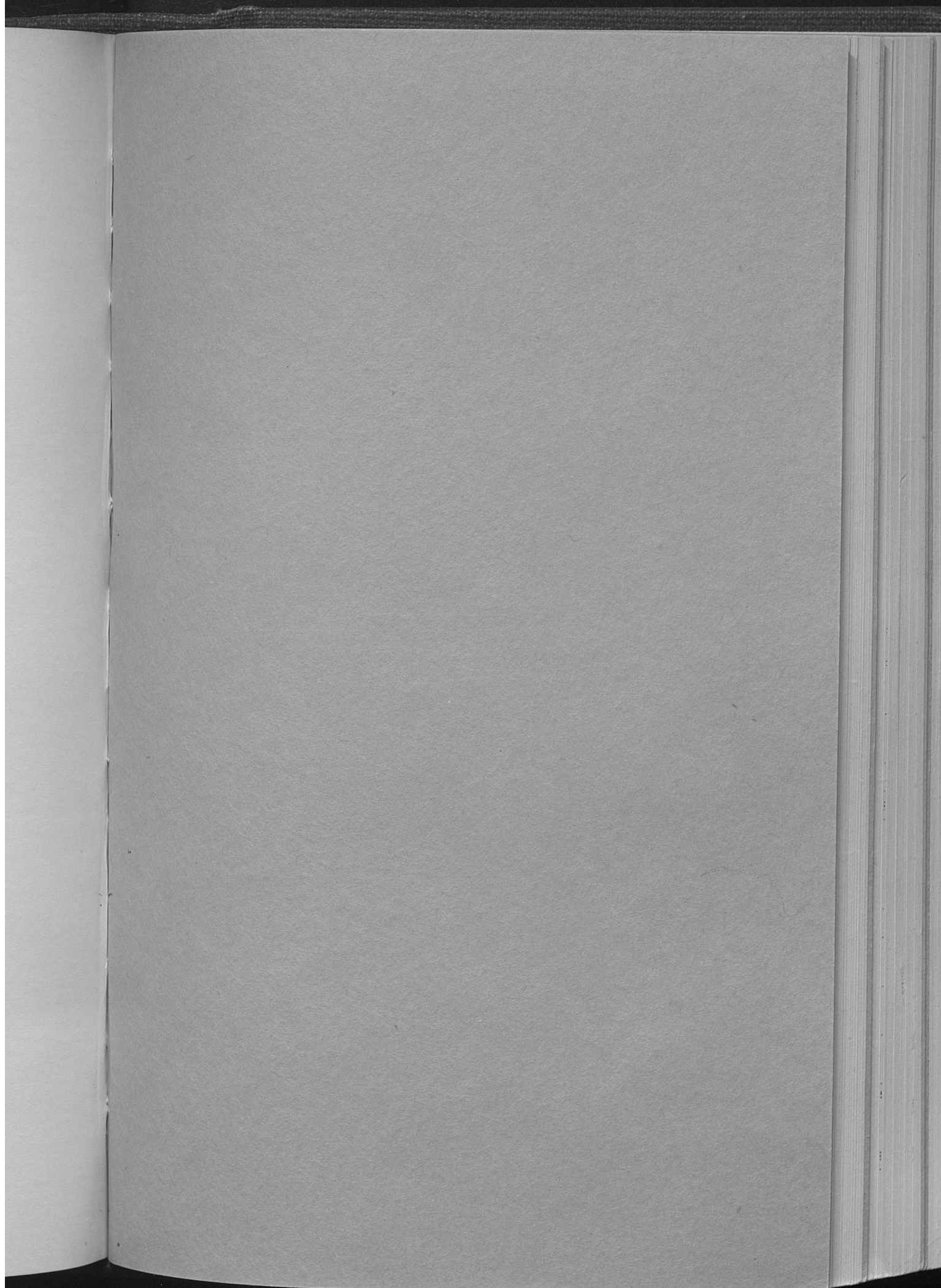

Johnson Camden Library  
Morehead State College  
Morehead, Kentucky

DUNNE PRESS  
PRINTERS TO THE COMMONWEALTH OF KENTUCKY  
LOUISVILLE, KENTUCKY



Library  
University of Kentucky

10  
199  
18  
150  
110  
141