

# KENTUCKY

*vs. Tennessee / January 20, 1979*

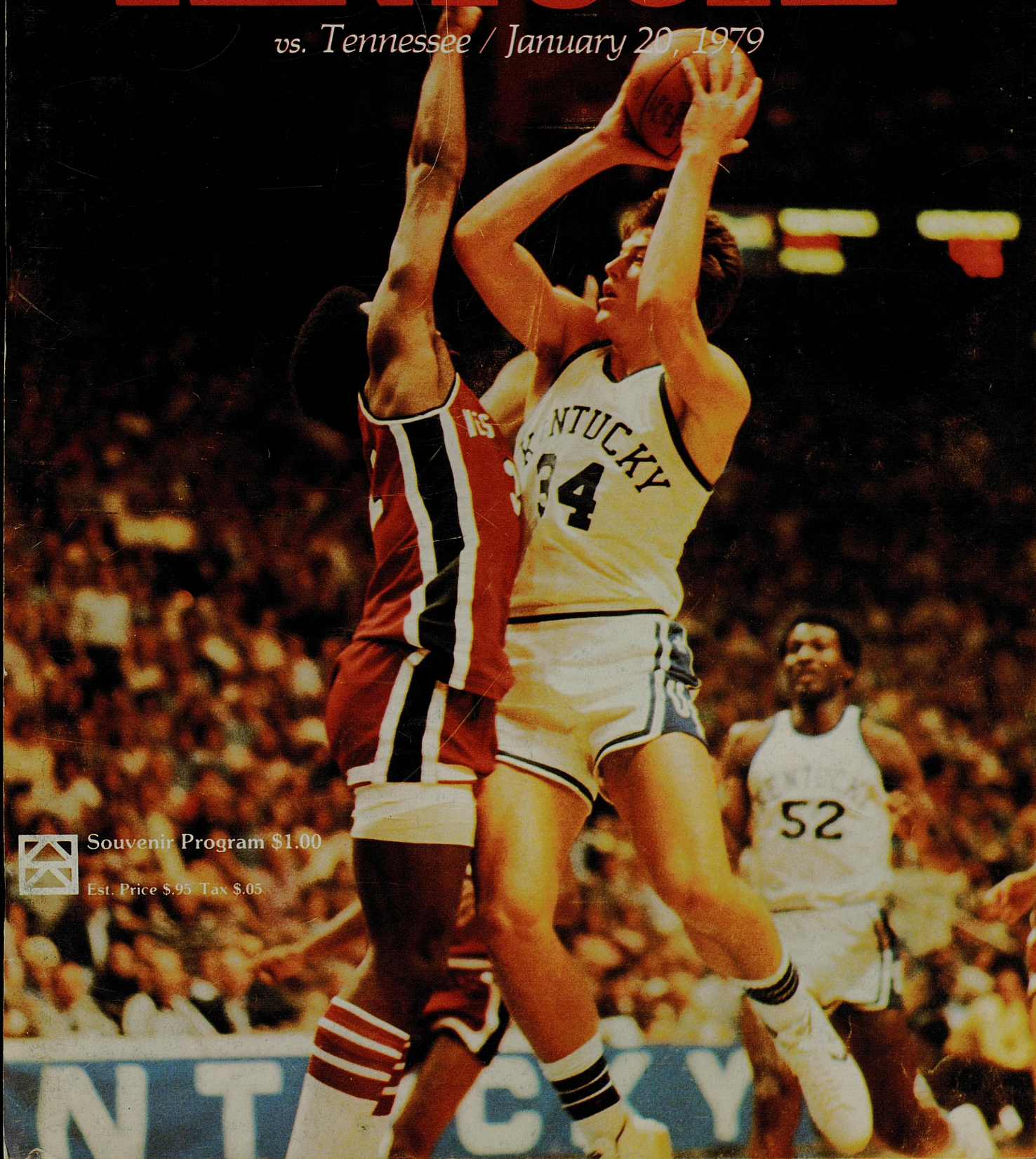

Souvenir Program \$1.00

Est. Price \$.95 Tax \$.05



**JULIAN M. CARROLL**  
**Governor of the**  
**Commonwealth of Kentucky**

**JULIAN MORTON CARROLL** became Kentucky's 58th governor on December 28, 1974, succeeding Wendell H. Ford, who was elected to the U. S. Senate. Carroll then won a full four-year term in the 1975 general election.

Born in McCracken County in 1931, he attended Paducah Junior College after graduating from Heath High School. He was graduated from the University of Kentucky in 1954 and received his law degree from UK in 1956. Before becoming governor, Carroll served three years as lieutenant governor and ten years as a member of the Kentucky House of Representatives.

He is currently chairman of the National Governors' Association, the first Kentucky Governor to hold that post. He is an active member of the Optimist Club and a former Jaycee. He attained the highest office in Kentucky for laymen of the Cumberland Presbyterian Church in 1966-77 when he was named moderator of the Kentucky Synod.

The Governor and his wife, Charlann, have four children.

**JAMES G. AMATO**  
**Mayor**  
**Lexington-Fayette**  
**Urban County Government**

**JAMES G. AMATO** took office as mayor on January 2, 1978. In doing so, he became the second mayor of the consolidated city and county governments.

A native of Lexington, Amato has been a practicing attorney since 1964. He is a member of the Fayette County Bar Association, the Kentucky Bar Association, and the Kentucky Law Enforcement. He formerly held positions as Alcoholic Beverage Control Commissioner for the Commonwealth of Kentucky, Director of Citizens for Judicial Improvement, Inc., Municipal Court Judge and City Prosecutor.

As chief executive of the Lexington-Fayette Urban County Government, the mayor is authorized to supervise, administer and control all departments of government.

The mayor is elected on a non-partisan ballot every four years. He is assisted principally by the Chief Administrative Officer and commissioners of the six departments.



## LEXINGTON URBAN COUNTY COUNCIL

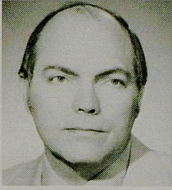

**JIM TODD**  
At-Large,  
Vice Mayor



**ANN ROSS**  
At-Large



**DON BLEVINS**  
At-Large



**O. M. TRAVIS**  
District 1

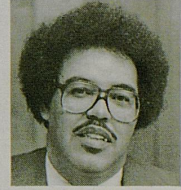

**BOB FINN**  
District 2

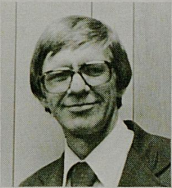

**JOE JASPER**  
District 3



**ANN GABBARD**  
District 4



**MARY MANGIONE**  
District 5



**HARRY REAMS**  
District 6



**ELEANOR LEONARD**  
District 7

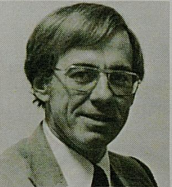

**BILL LYONS**  
District 8



**BILL RICE**  
District 9



**JAMES WILHITE**  
District 10



**PAUL ROSE**  
District 11



**DAVID MOSSBROOK**  
District 12

# BOC & T

**BANK OF COMMERCE  
and Trust Co.**

## GOOD THINGS ARE HAPPENING BECAUSE YOU'RE IMPORTANT TO US.

- Installation and Commercial Loans
- Estate and Trust Department
- Regular Checking
- Drive-in Windows
- Free Parking
- Savings



East Main • Nicholasville Rd. • Chevy Chase • Harrodsburg Rd.  
Member Federal Reserve System • Federal Deposit Insurance Corporation

All locations:  
252-4971  
Weatherline :  
293-9999

# University of Kentucky

## Dr. Otis A. Singletary University of Kentucky President

Now in his ninth year as president of the University of Kentucky, **DR. OTIS A. SINGLETARY** is a Mississippian whose route to the Bluegrass State curled through Louisiana, Texas, North Carolina and Washington, D. C.

He came to Lexington from a position as University of Texas vice-chancellor for academic affairs. Previously, in Washington, he had been director of the U. S. Job Corps in the early stages of its development before moving to the American Council on Education as vice-president. He had gone to the capital in 1964 after three years as chancellor of the University of North Carolina at Greensboro.

The UNC appointment terminated Dr. Singletary's first association with the University of Texas, this a seven-year stay that saw him, as a young historian, rise rapidly in rank from instructor to full professor and begin the shift to administrative work, first as associate dean and later as assistant to the president.

The Kentucky president, and his wife the former Gloria Walton, met when both were students at Millsaps College. He later earned master's and doctoral degrees at Louisiana State. The Singletarys have two daughters, Bonnie and Kendall, and a son, Scott.

### *Cliff Hagan* *Director of Athletics*

"I've been preparing for this all my life," **CLIFF HAGAN** said before taking over as athletics director at the University of Kentucky in 1975. Hagan succeeded Harry Lancaster as director after serving as assistant director for three years.

Hagan's path to the athletics directorship began in Owensboro, Kentucky, where he established a then state high school tournament record of 41 points in leading Owensboro to victory over Lafayette in the championship game of the 1949 high school tournament.

At UK, he played on teams that won 86 of 91 games and an NCAA championship (1951). The 1954 team, undefeated in 25 games, elected not to participate in the national tournament.

Under his leadership, the UK athletics department continues to develop success in all areas of endeavor including a strong dedication to the academic well-being of the athletes.





**JOE B. HALL**

*Joe B. Hall  
University of  
Kentucky Wildcats  
Head Basketball Coach*

**JOE B. HALL** is beginning his seventh season as mentor of the Wildcats, coming off a year in which his senior dominated team captured the 1978 NCAA Championship. Since becoming head coach in 1972, succeeding the legendary Adolph F. Rupp, Hall has accumulated a record of 135 wins against 42 losses. His eleven year coaching record stands at 211-98. Broken down, it shows a 57-50 five year mark at Regis College, a 19-6 record at Central Missouri, and a 135-42 record at UK.

Hall became Rupp's top assistant in 1969 when Harry C. Lancaster was named athletics director. His record as freshmen coach was 60-15, including an undefeated (22-0) season (1971-72) which resulted in the Kittens being crowned National Freshmen Champions by Basketball News.

A popular personality on the clinic and convention circuits, Hall also has had much international exposure. In addition to the Globetrotters tour in 1951, and the "Down Under" tour in 1974, he has helped conduct basketball clinics for the U. S. Army in Anchorage and Fairbanks, Alaska (1968) and at Ramstein Air Base in Frankfurt, Germany and the RAF Base at Mildenhall, England in 1975. He also was Olympic Trials coach under Hank Iba at the Air Force Academy in July 1972 and was a member of the 1976 Olympic Basketball Committee. In 1978 he coached the U.S.A. team that hosted the first International Invitational Tournament.

**LEONARD HAMILTON** is beginning his fifth year at Kentucky after serving three years as assistant coach at Austin Peay. An outstanding recruiter with seemingly tireless energy, Hamilton has contributed heavily to maintaining a high level of young talent at UK. Specializing in coaching defense, Hamilton has had a positive impact on Wildcat defensive

**JOE DEAN, JR.**, played against the Wildcats for three years at Mississippi State University, before serving as Bulldog assistant coach while earning a masters degree in physical education. An outstanding student, Dean was named to the 1976 Academic All-SEC second team. A native of Baton Rouge,

philosophy. A native of Gastonia, N. C., he lettered three years in football and twice in basketball. An outstanding collegiate player, he starred at Gaston Community College in Dallas, N. C., and at University of Tennessee-Martin. He is married to the former Claudette Hale. They have a son, Lenny, 7.

La., he attended Baton Rouge High School where he earned letters in basketball and football. In addition to regular coaching duties with the Wildcats, Dean's primary responsibilities will be recruiting and scouting. He is married to the former Ellen Elizabeth Anger of Jackson, Miss.

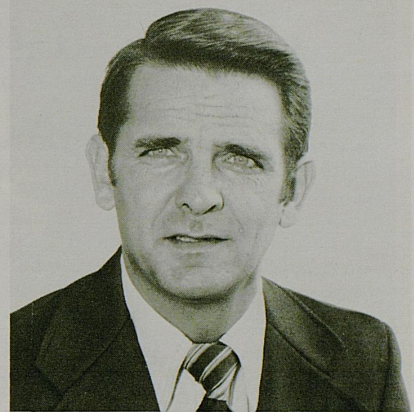

**DICK PARSONS**

**DICK PARSONS**, in his seventh year as Joe B. Hall's No. 1 assistant, returned to the University as baseball coach in 1969. Before giving up his position to join the basketball staff on a full time basis, he molded a baseball team (1971) which established or tied 15 school records. He is a graduate of UK where he played guard under former Coach Adolph F. Rupp.

Parsons came to the University in 1958 after an outstanding career as a four-sports star at Harlan High School, where he had a three-year basketball scoring total of 1,276 points.

He was a two-time (1960-61) recipient of the coveted A. B. Chandler award, given annually for the player best exemplifying the qualities of leadership, scholarship, character and ability. Only four other Wildcats have twice been so honored since the award was originated in 1951.

He is married to the former Celia Cawood of Harlan. They have a daughter, Kathy, and a son, Ed.



**FRANK HAM**  
**Assistant Director**  
**of Athletics**

FRANK HAM became Assistant Director of Athletics in July 1975 soon after Cliff Hagan succeeded Harry C. Lancaster as Director of Athletics.

A native of Scranton, Pa., Ham came to the University in 1969 as Administrative Assistant to football coach John Ray, and was reassigned to the Athletic Director's staff in 1972 when Ray resigned.

Ham graduated from high school at Niles, Michigan, and completed his undergraduate work at Olivet College. He did graduate work at Indiana University and coached high school football and track at John Adams High in South Bend in 1944-46 and then returned to Olivet as athletic director and head football and basketball coach.

In 1951, he became assistant to the president at Olivet, with responsibilities in public and alumni relations. He was in private business from 1954 until 1968.



**SUSAN FEAMSTER**  
**Assistant Director**  
**of Athletics**

SUE FEAMSTER joined the athletics association July 1 with the merger of the men's and women's programs. Feamster had been the director of women's athletics prior to her appointment as assistant director of athletics.

A native of Frankfort, she came to the

University as a graduate student in 1970, was named assistant director of campus recreation in 1972 and director of women's athletics in 1974.

Feamster graduated from Franklin County High School where she was an outstanding tennis player and athlete. While in college she earned letters in tennis, field hockey, basketball and track from Indiana University and Kentucky State University, where she earned her B.S. degree and graduated with honors.

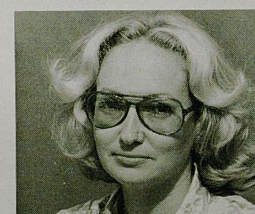

**LARRY IVY**  
**Assistant Director of**  
**Athletics For Finance**

Adding a new dimension to UK athletics was the appointment two years ago of LARRY IVY as Assistant Director of

Athletics for Finance.

Ivy, who came to the University as Director of Housing in 1969, is involved primarily with the administration and management of financial aspects, and develops and initiates policies for accounting procedures and related business management activities of the department.

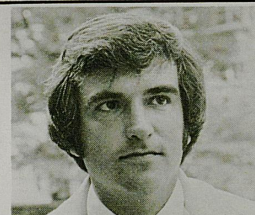

*Thinking about printing?*  
**Think Thoroughbred Press**

Think Thoroughbred Press for brochures, programs, magazines, pamphlets, annual reports, etc. We've printed the NCAA Basketball program, Keeneland programs, UK Basketball programs, Lexington magazine and we can do the same good job for you. For printing excellence, think Thoroughbred Press.

Thoroughbred Press • 904 N. Broadway • Lexington, Kentucky 40578 • Phone (606) 252-6681

# 1978 NCAA CHAMPIONS

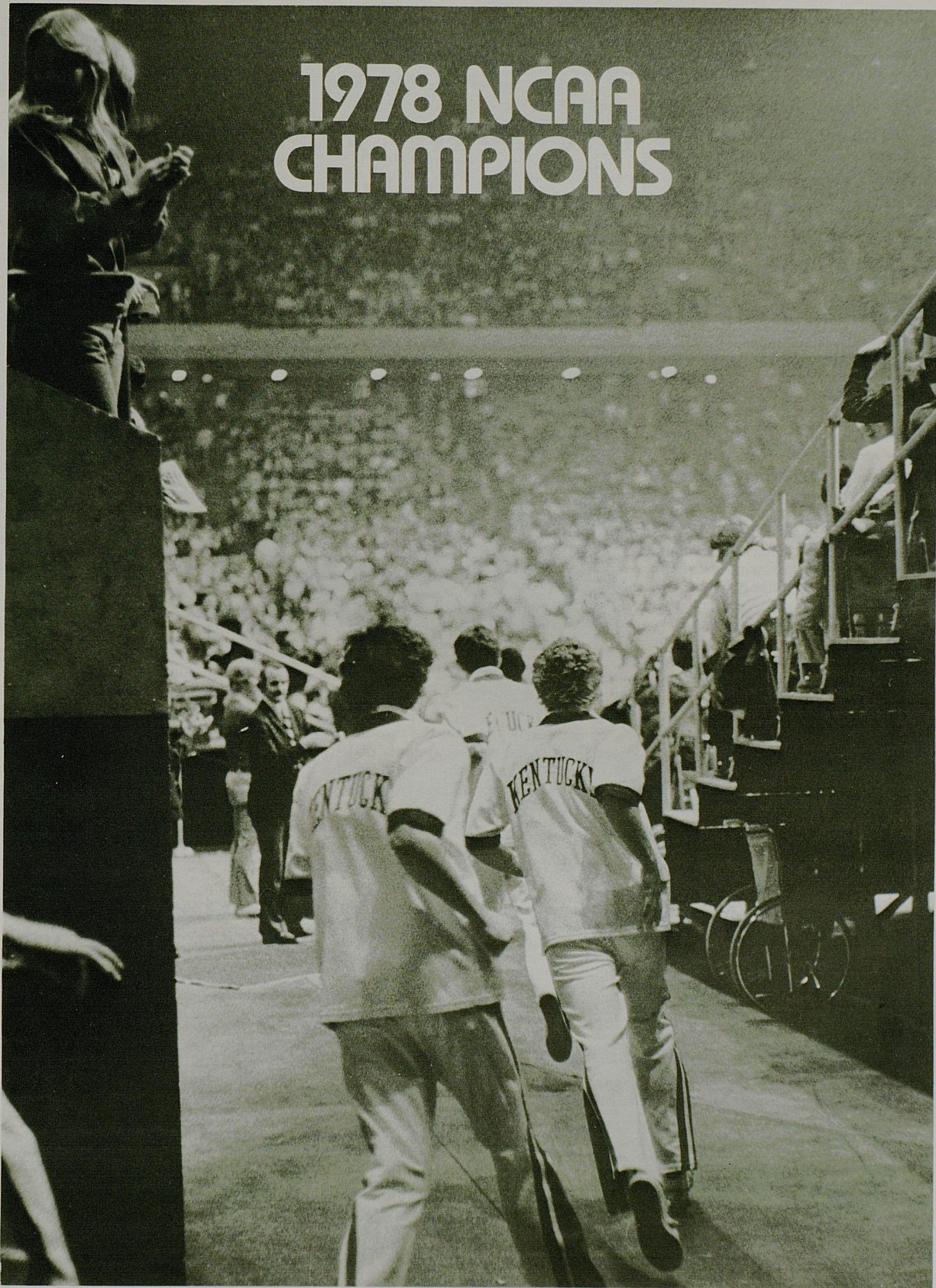

Will Denote Rupp, UK Basketball

## Public Donations To Build Museum To House Memorabilia

Adjacent to the entrance to Rupp Arena in the Lexington Center will be located the Adolph F. Rupp-UK Basketball Museum.

The purpose of the museum is to relive some of the past Wildcat teams' exploits and those of its great players. Included in the museum will be photographs, trophies, tape recordings, films and other memorabilia reflecting on past Kentucky teams.

"We have a unique opportunity to perpetuate the legend of the late Adolph Rupp and the rich basketball tradition that has been established by the University of Kentucky," commented DeWitt Hisle, chairman of the museum. "The museum will give basketball fans everywhere a fascinating insight into what this game has meant to followers of the UK Wildcats."

Rupp coached teams compiled an 880-190 record. He guided the Wildcats to four NCAA titles, an NIT championship and 27 SEC crowns.

The museum will cover Kentucky basketball teams from the first season in 1903, when the team recorded a 1-2 record, through the most recently completed season.

A small theatre area will be located

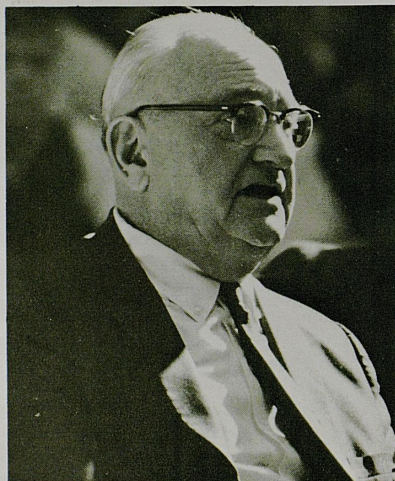

ADOLPH F. RUPP

in the museum and used to show films on the changing style of basketball over the past 75 years.

The material found in the museum is coming from the official archives of UK, Memorial Coliseum, the family of the late Adolph Rupp and from the public.

"Obviously one of the major advantages we have in establishing this mus-

eam is the fact that we can build it around a central figure, the late Adolph Rupp, whose 41 seasons as UK head coach resulted in some of the greatest accomplishments in the history of collegiate basketball," said Charles Atcher, archivist of the University of Kentucky.

Atcher says one of the guiding principles in planning for the Rupp-UK Basketball Museum is that the museum will show the continuing history of basketball at UK, which means the museum will be capable of expanding to display accomplishments of future teams.

The UK tradition is being continued by Joe B. Hall who replaced Rupp as head coach beginning with the 1972-73 season. In six years, Hall has led the Cats to four SEC championships, an NIT championship, the 1978 NCAA title and an overall 135-42 record.

Costing an approximate \$200,000, the projects' funding will come from tax-deductible donations from the public. Operation of the museum will be funded by a small admission charge, "not to exceed \$1," according to Hisle.

Donations to help establish the museum may be mailed to: Rupp-UK Museum, P. O. Box RUPP, Lexington, Ky. 40512.

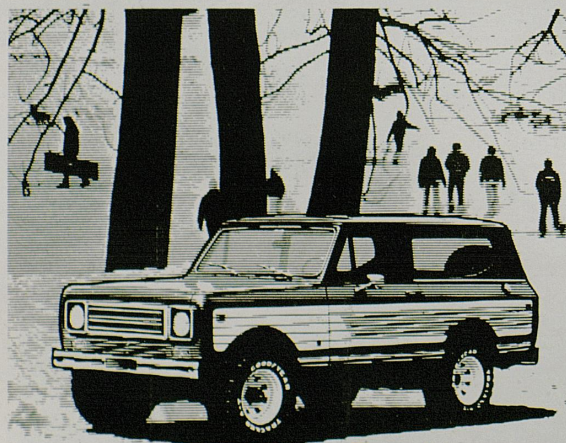

International Scout® . . .  
Anything less is just a car.

### Scout® II . . . "sixth man" for #1 Wildcats and their fans!

If you're looking for dependable transportation, for everyday work or play, an International Scout can certainly fill your order. Scout vehicles are not only smooth on the highway, but solid performers both off-road and in the snow. The same 4x4 power that tamed the Baja can be yours in one of our four exciting models. See your local International Dealer . . . TODAY . . . for the deal that can put you behind the wheel of a 1979 International Scout.

International Harvester Co.  
976 New Circle Road  
Lexington, Kentucky 40505  
(606) 255-0757



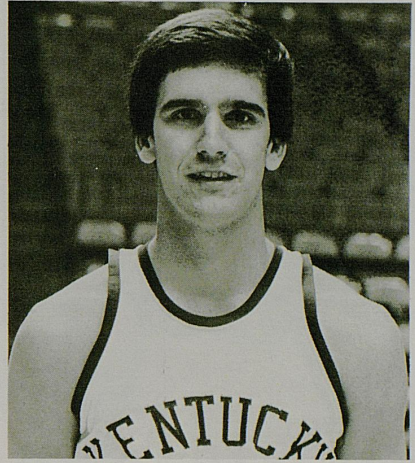
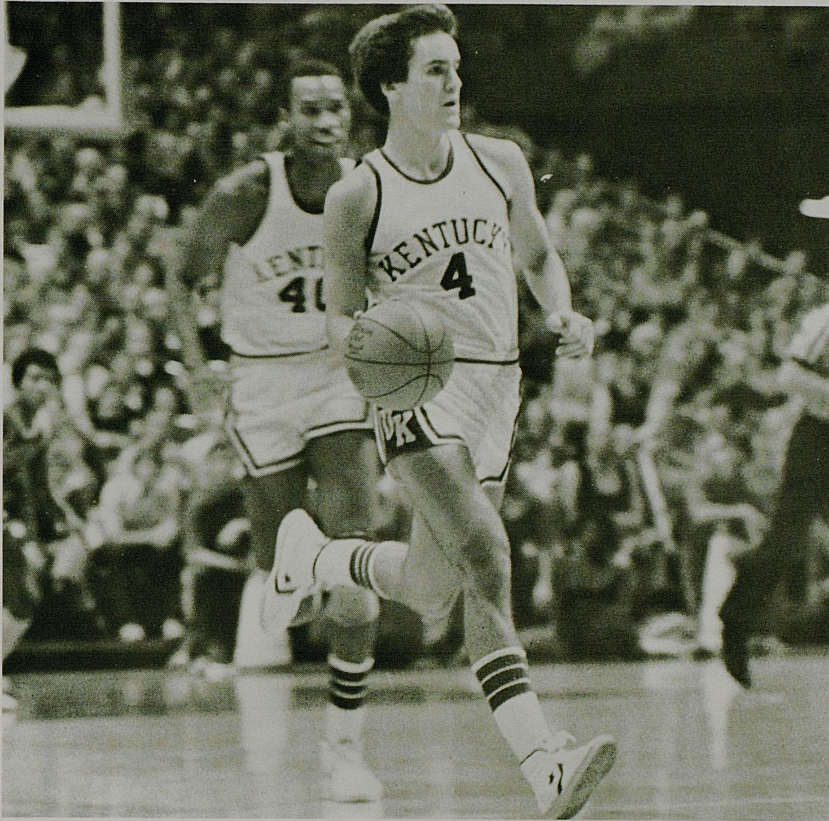

**KYLE MACY**

Position: Guard  
 Class: Junior  
 Height: 6'3"  
 Weight: 180  
 Age: 21  
 Major: Business Administration

**4**

**ALL OVER  
 "WILDCAT COUNTRY"  
 GTE HAS A DOZEN  
 CONVENIENT TELEPHONE STORES**

**NOW OPEN**

1. Lexington Mall
2. Flemingsburg
3. Berea
4. Lebanon
5. Monticello
6. Nicholasville
7. Versailles

**WITH MORE TO COME**

8. Leitchfield
9. Liberty
10. Grayson
11. Russell
12. Columbia

AND OUR 8 DISTRICT OFFICES TOO

**GTE**  
**GENERAL TELEPHONE**



**CHRIS GETTELFINGER**

Position: Guard  
Class: Sophomore  
Height: 6'2"  
Weight: 185  
Age: 19  
Major: Arts and Sciences

**15**



CATALINA  
RESTAURANT

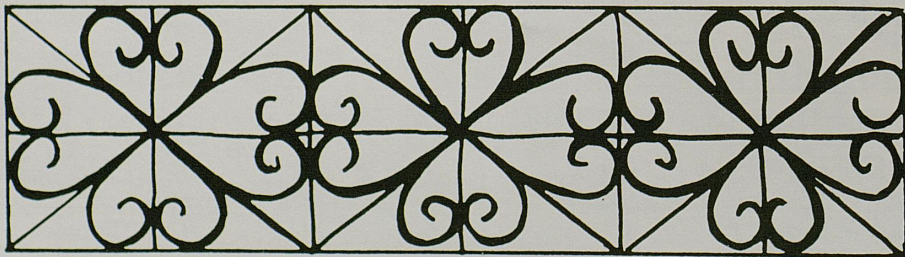

CLAY WALLACE  
CATERING

208 New Circle Rd. N.W. • Lexington, Ky. 40505 • (606) 299-6327

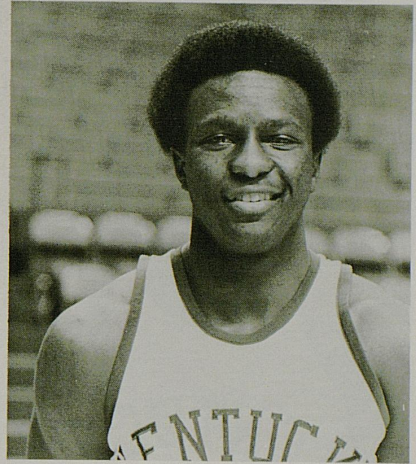

**DWANE CASEY**

Position: Guard  
 Class: Senior  
 Height: 6'2"  
 Weight: 195  
 Age: 21  
 Major: Arts and Sciences

**20**

*Our 83rd Year*

**JOE ROSENBERG**

*Highest Prices  
 Paid for*

**DIAMONDS  
 AND  
 OLD GOLD**

*126 South Upper  
 Lexington, Ky.*

**SAVINGS  
 SERVICE • SELECTION**



**LIFE TIME GUARANTEE**

If defective this tape will be replaced or refunded at your option with receipt.

- Disco
- Country
- Easy Listening
- Classical
- Rock
- Jazz
- Soul
- 45's

**VARIETY  
 RECORDS**

**Lexington, Ky.**  
 Turfland Mall  
 2079 Harrodsburg Rd.  
 (606) 278-2815

**Louisville, Ky.**  
 The Mall  
 5000 Shelbyville Rd.  
 (502) 893-5984

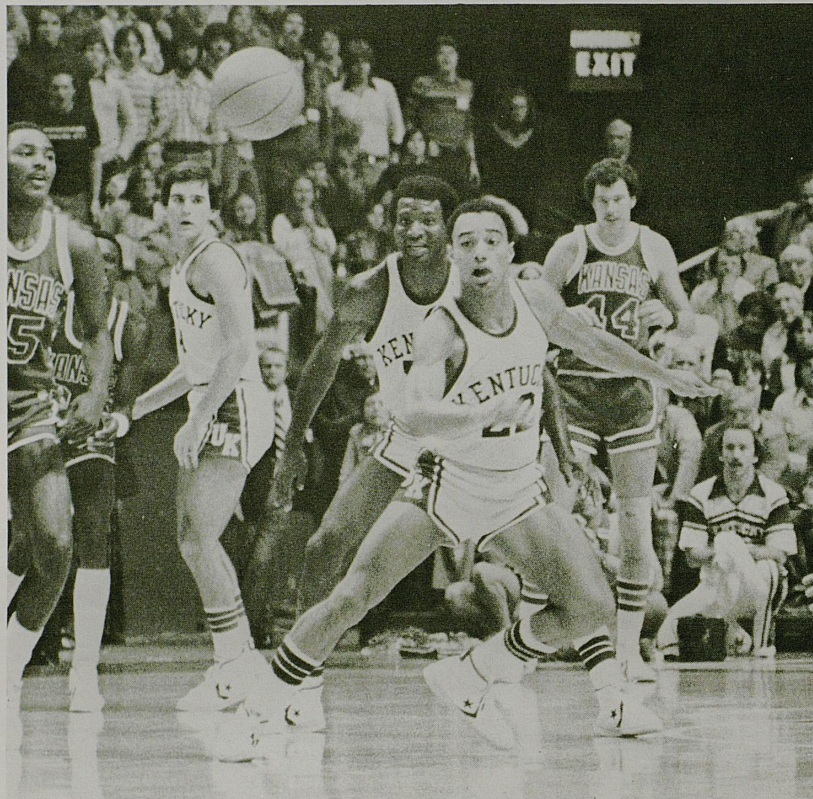

**TRUMAN CLAYTOR**

Position: Guard  
 Class: Senior  
 Height: 6'1"  
 Weight: 178  
 Age: 21  
 Major: Arts and Sciences

**22**

# CHEVY CHASE PLACE

866 East High Street • Lexington, Kentucky



**CLARA'S**  
*Restaurant*

**SUPERHAIR**  
*Custom Haircutting*

**Heinsmith**  
*Antiques*

**shoppers village liquors**  
*Liquors*

**Said Karkouti**  
*Oriental Rug  
 Showroom*

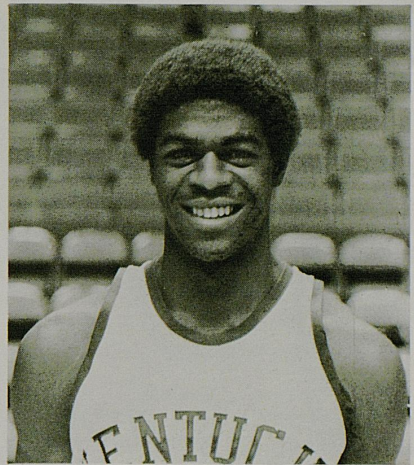

**DWIGHT ANDERSON**

Position: Guard  
 Class: Freshman  
 Height: 6'3"  
 Weight: 180  
 Age: 18  
 Major: Arts and Sciences

**23**



VISIT ALL THESE FRIENDLY STORES IN  
**ZANDALE SHOPPING CENTER**

- Arcade Beauty Salon*
- Beard's Art Needlework, Inc.*
- Cake Box Bakery*
- Fabric Fair*
- J & J Home Accessories*
- Jerry Jay's*
- Kennedy Crafts and Plastercraft*
-  *Lee Merrimans TV Inc.*
- Monfried Optical*
- Nationwise Auto Parts*

**GATEWAY  
 SUPER MARKET**

- Natural Foods*
- Shirley's Inc.*
- Sol's Shoe Repair*
- Tall & Big Store*
- The Thimble Shop*
- Zandale Barber Shop*
- Zandale Wine & Spirits*

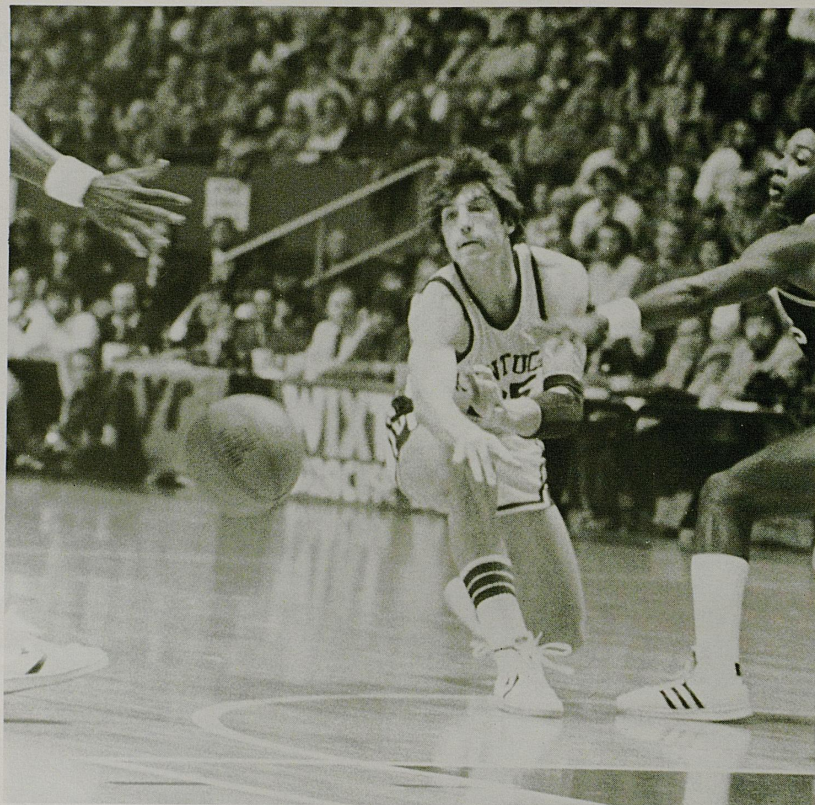
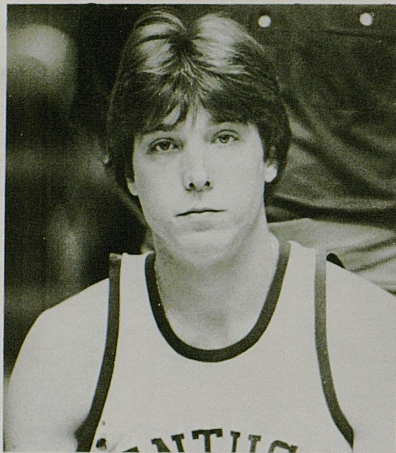

**JAY SHIDLER**

Position: Guard  
Class: Junior  
Height: 6'1"  
Weight: 185  
Age: 20  
Major: Arts and Sciences

**25**

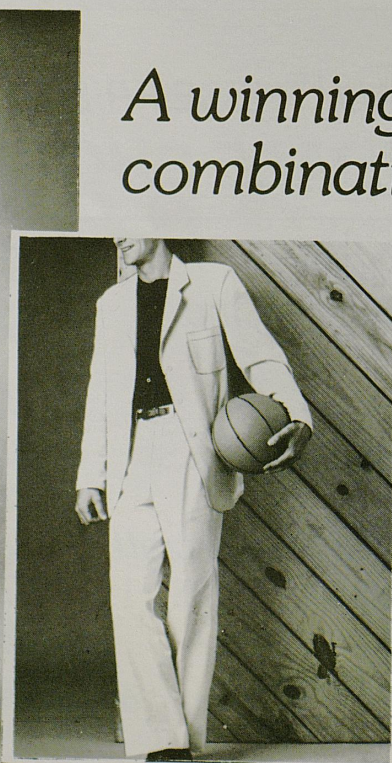

*A winning combination...*

*this fast-breaking trio from the New York Sportswear Exchange. To top it off: a reversible linen-textured cotton jacket. 38-44 regular, 40-44 long, 70.00. Short sleeve polyester/cotton v-neck T-shirt, S,M,L,XL, 11.00. Double pleat linen slacks, 30-38, 27.50. Better Sportswear, mall level. Shillito's Fayette Mall.*

*shillito's*

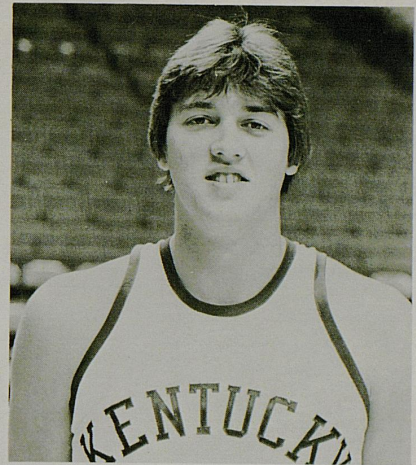

**CHUCK VERDERBER**

Position: Forward  
Class: Freshman  
Height: 6'7"  
Weight: 220  
Age: 18  
Major: Pre-Dental

**34**

*("Meet The Cats" continues  
on page 18)*



**"Good Luck  
to the Wildcats"**

**Claiborne Farm**

**Paris, Kentucky**



## 1978-79 NUMERICAL UNIVERSITY OF KENTUCKY BASKETBALL ROSTER

| No. | Name               | Pos. | Class | Ht.  | Wt. | Age | Exp. | Hometown            |
|-----|--------------------|------|-------|------|-----|-----|------|---------------------|
| 4   | Kyle Macy          | G    | Jr.   | 6- 3 | 180 | 21  | 1L   | Peru, Ind.          |
| 15  | Chris Cettelfinger | G    | So.   | 6- 2 | 185 | 19  | Sq.  | Knoxville, Tenn.    |
| 20  | Dwane Casey        | G    | Sr.   | 6- 2 | 195 | 21  | 3L   | Morganfield, Ky.    |
| 22  | Truman Claytor     | G    | Sr.   | 6- 1 | 178 | 21  | 3L   | Toledo, Ohio        |
| 23  | Dwight Anderson    | G    | Fr.   | 6- 3 | 180 | 18  | —    | Dayton, Ohio        |
| 25  | Jay Shidler        | G    | Jr.   | 6- 1 | 185 | 20  | 2L   | Lawrenceville, Ill. |
| 34  | Chuck Verderber    | F    | Fr.   | 6- 6 | 220 | 18  | —    | Lincoln, Ill.       |
| 35  | Clarence Tillman   | F    | Fr.   | 6- 7 | 205 | 18  | —    | Philadelphia, Pa.   |
| 40  | Freddie Cowan      | F-C  | So.   | 6- 8 | 195 | 19  | 1L   | Sturgis, Ky.        |
| 50  | Chuck Aleksinas    | C    | So.   | 6-10 | 250 | 19  | 1L   | Litchfield, Conn.   |
| 52  | LaVon Williams     | F    | Jr.   | 6- 6 | 200 | 20  | 2L   | Denver, Colo.       |

# We're Twice as Nice!

Twice as nice banking is more than a catchy line . . . it's a commitment. At Second National we want to give you the finest, most convenient banking possible.

Twice as nice Checking, Wizard of Ease Automatic Tellers and our super-fast Drive-in Service are only the start.

Check with us for banking at its finest . . . you'll agree, we're twice as nice!

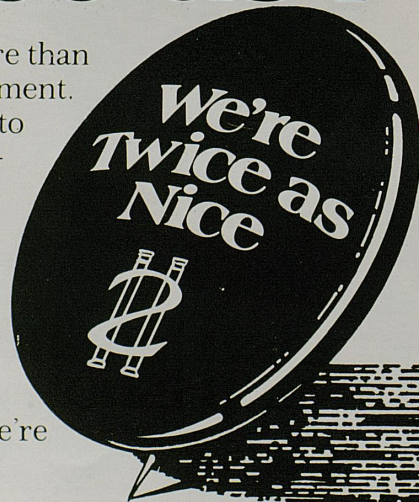

## Second National Bank Second National Bank

WE'RE TWICE AS NICE

Member FDIC

Downtown      New Circle Rd. at Woodhill Dr.      Zandale      Coliseum Plaza  
 Fayette Mall      New Circle Rd. at Russell Cave Rd.      Gardenside      Lime & Gazette



With our compliments, Long John Silver's® Seafood Shoppes  
present the portrait of the 1978-79 University of Kentucky basketball team.



First Row, Left-to-Right: Head Coach—Joe B. Hall, #22—Truman Claytor, #15—Chris Gettelfinger, #20—Dwane Casey, #4—Kyle Macy, #30—Tim Stephens, #23—Dwight Anderson, #25—Jay Shidler, Assistant Coach—Dick Parsons. Second Row, Left-to-Right: Manager—Don Sullivan, Assistant Coach—Leonard Hamilton, #34—Chuck Verderber, #40—Freddie Cowan, #50—Chuck Aleksinas, #52—LaVon Williams, #35—Clarence Tillman, Assistant Coach—Joe Dean, Jr., Trainer—Walt McCombs.



**CLARENCE TILLMAN**

Position: Forward  
 Class: Freshman  
 Height: 6'7"  
 Weight: 205  
 Age: 18  
 Major: Arts and Sciences

**35**

**WE'VE GOT YOUR SPORTS COVERED...**

**THE JOE HALL SHOW**      **UK Wildcat Basketball**

**27**  
**WKYT-TV**

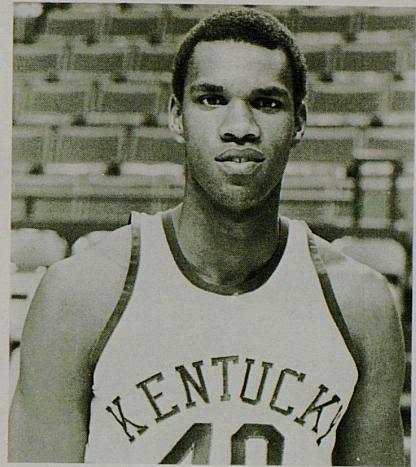

**FREDDIE COWAN**

Position: Forward-Center  
 Class: Sophomore  
 Height: 6'8"  
 Weight: 195  
 Age: 19  
 Major: Arts and Sciences

**40**

*("Meet The Cats" continues on page 26)*

**Edgar A. Wallace**

Insurance - Real Estate  
 All Forms of Insurance - Independent



Suite No. 2  
 528 Booker St.  
 Lexington, Kentucky 40508  
 Phone (606) 255-0875



**JOE BOLOGNA'S**

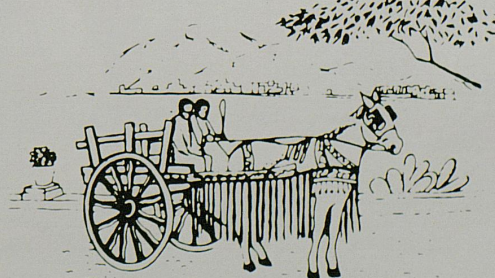

DINING ROOM AND CARRY OUT LOCATION: 116 W. MAXWELL ST.  
 Ph. 252-4933 or Ph. 252-4934

DINING ROOM AND CARRY OUT LOCATION: 692 NEW CIRCLE RD.  
 Ph. 252-0366 or Ph. 252-0367

NEW LOCATION  
 DINING ROOM AND CARRY OUT LOCATION: 365 SOUTHLAND DRIVE  
 Ph. 277-6155 or Ph. 277-6156

*1978-'79 Kentucky Wildcats  
At Home in Joe B. Hall Wildcat Lodge*

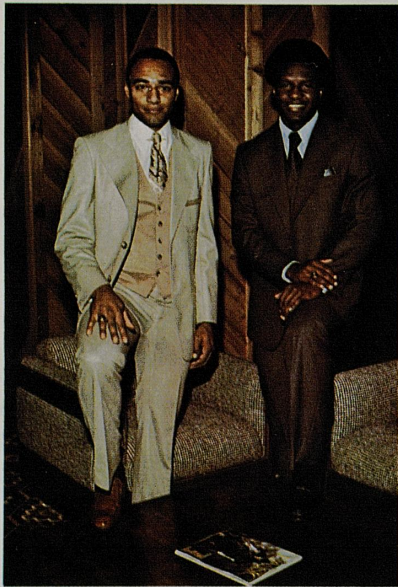

At left, are senior co-captains Truman Claytor and Dwane Casey. Above, from left, are juniors Jay Shidler, LaVon Williams, Kyle Macy, and Tim Stephens.



At left, are the freshmen Wildcats, Dwight Anderson, Chuck Verderber, and Clarence Tillman. Above, from left, are sophomores Chris Gettelfinger, Chuck Aleksinas, and Freddie Cowan.

# 1978

Blue Times  
Bold Hour  
Cabildo  
Caro  
Cornish Prince  
Crewman  
Delta Oil

Exclusive Native  
Fleet Nasrullah  
Gallant Man  
Goal Line Stand  
Intrepid Hero  
J. O. Tobin  
Jungle Savage  
Kennedy Road

Kentucky Gold  
List  
Majestic Prince  
Marshua's Dancer  
Nashua  
Native Royalty  
Orbit Dancer

Pretense  
Prince John  
Princely Native  
Proud Clarion  
Rainy Lake  
Raise a Native  
Seattle Slew  
Sham  
Traffic Cop  
Triple Bend  
Turn to Mars  
Wajima  
West Coast  
Scout

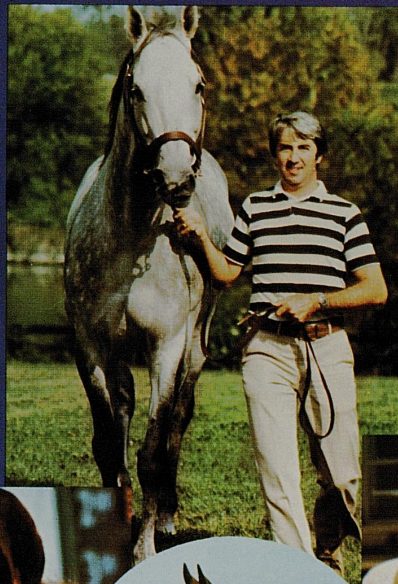

the year of

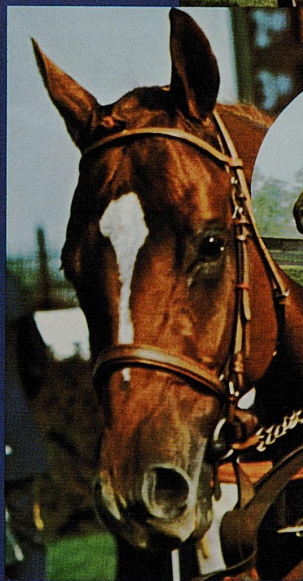

LESLIE COMBS II

## Spendthrift

Brownell Combs, II, general manager

P.O. Box 996, Lexington, Ky. 40588, (606) 299-5271

*Behind the Scenes:*

## UK Cheerleaders Work Hard To Give Quality Performances

"The cheerleaders are part of the entire entertainment package." That is how Lynn Williams, cheerleading advisor and an Associate Dean of Students at UK, describes the purpose of cheerleaders.

"At a UK basketball game," he continues, "there are the teams involved, Big Blue, Boo Blue, the band, the announcer, and the whole array of activities that mold into a game experience."

The cheerleaders are partly responsible for the emotional involvement of the fans. They chose their routines according to game's situation and the crowd's disposition in an effort to create as much support for the Wildcats as possible.

To be able to perform their routines expertly and to effectively orchestrate the excitement, the cheerleaders spend countless hours in physical conditioning and rehearsals.

Ten days prior to a collegiate cheerleading camp that they attend in August, they begin three sessions of practice per day. Each session lasts 2½ hours. They go to camp for a week and return to more three-a-day workouts, trying to perfect the timing and appearance of their routines. After classes begin, the practices change to one 2½ hour session per day until after the second home football game. For the remainder of the year, they practice two nights per week.

There are 12 cheerleaders that comprise the squad, six men and six women and the Wildcat. To be eligible, a student must have completed 12 hours of study with a C average, however, it is rare that a cheerleader has less than a B average because there is so much time involved that those that tryout are usually excellent students.

Tryouts are held in the spring after three nightly clinics taught by senior cheerleaders. A participant must attend two nights of clinics in order to tryout. Two nights are then used for tryouts with ten men and ten girls chosen to be finalists.

The finalists are judged on a 100 point system involving six categories—appearance, personal interview with each judge, a pompon routine, an original cheer, three basic double stunts where each contestant teams with a boy, and three basic jumps. The men are judged on appearance, gymnastics, double stunts,

an interview, and physical coordination, strength and ability. The Wildcat is chosen in separate competition. The Wildcat officially is a cheerleader and attends all the rehearsals and must be able to substitute in routines such as pyramids.

The physical conditioning required is tremendous. Personal weight is checked every two weeks and all is done that is possible to keep the students able to perform the difficult tumblers, leaps, summersaults, and flips that are used. For example, at practice when the Wildcat is not participating, he runs 5-10 miles. The others run and lift weights throughout the year to stay in shape.

Having been on the squad does not guarantee that a cheerleader will repeat however, experience makes the veterans more skillful. Everyone must tryout annually. There are nine new members



Leading a "Go Big Blue" yell, Cathy Caudill whips the crowd at a Kentucky game in Rupp Arena into one large voice of support for the Wildcats.

### "WHAT YOU SEE IS WHAT WE'VE GOT?" NOT HERE!

If you've ever had to sort through a dozen or so packages of meat to find the exact size or price cut you'd been looking for, then "given up" in disgust when it wasn't available, you owe it to yourself to visit **FOODTOWN** (and check out our meat cases).

We proudly cut and package only U.S. CHOICE meats and poultry, and our meat department personnel naturally try and anticipate the cuts and sizes most folks want. However, if what we offer isn't what you need . . . ring the service bell and ask for help . . . we'll custom cut whatever you need without charge.

AT  
**FOODTOWN**  
SUPER MARKETS



**We work harder...  
to make you happy**

on this year's squad. All but three are new. Seven of the members taught in clinics sponsored by one of three national cheerleading associations and gained a large amount of experience during the summer.

One of the associations, the International Cheerleading Foundation, sponsors an annual competition for the 151 Division I colleges in the NCAA with the top five finalists competing for the best in the nation on national television. Kentucky and four other Southeastern Conference schools finished in this year's top ten. The Wildcat cheerleaders finished eighth.

Scholarships are not available for cheerleaders and part of their adult supervision is voluntarily contributed. Sandy Rice, a Lexington resident, with years of experience in cheerleading, choreographs the dance routines as well as contributes creative ideas and practical suggestions.

New routines require about two weeks to perfect and are practiced on gymnastics mats and with numerous spotters (catchers) available for safety. Besides the construction of a routine, the cheerleaders must consider the time it takes to perform it since timeouts are 60 seconds in length.

The cheerleaders often rehearse with the drum section of the band so that the cheers and the music are coordinated. During a basketball game, whether the activity for the timeout is to be a cheer or a routine such as a pyramid is determined by the cheerleader captains. If they feel a pyramid is needed, they point to the band and it will play the fight song while the pyramid is constructed. If a cheer is needed, they don't point at the band and they do the cheer without music.

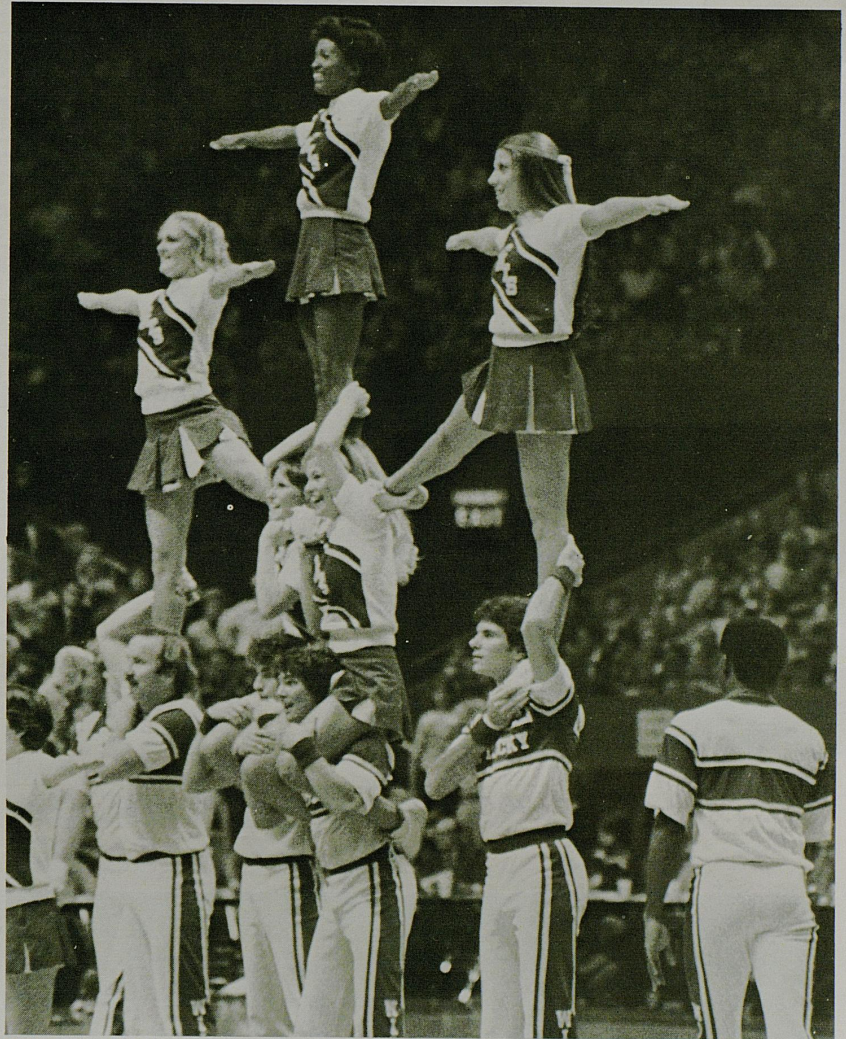

While the UK band plays the fight song, the cheerleaders entertain the fans with a pyramid. Such formations take two weeks or more practice to perfect in order that they can be constructed safely.

# START THE NEW YEAR LIGHT!

Be up to 30 lbs. lighter in 30 days the Nutri/System 2000 way!

If you're unhappy about those unsightly extra pounds you're carrying, make a new year's resolution right now to start 1979 as a happier, healthier, lighter you by visiting Weight Loss Medical Centers now!

Act now and everybody will see you in a new light when those holiday festivities come around. Call Weight Loss Medical Centers today for a free, no-obligation consultation!

**weight  loss medical centers**

198 Moore Drive • Lexington, Kentucky • (606) 278-9505



BankAmericard Visa & Master Charge Accepted



### KENTUCKY WILDCAT SCORECARD

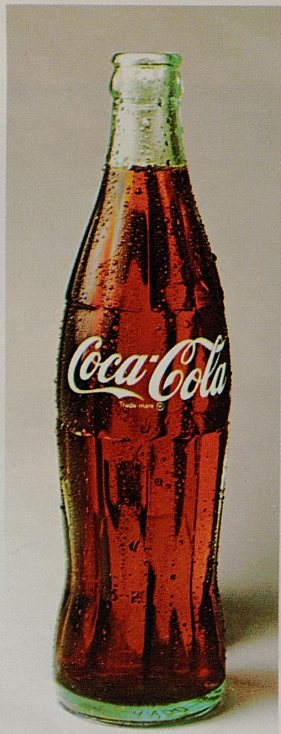

|            |           | <i>FOA, FTA, Assists, Rebounds</i>                                     | FG                                     | FT                                     | PF                            | TP           |
|------------|-----------|--|--|--|-------------------------------|--------------|
| <i>39</i>  | <b>4</b>  | <b>KYLE MACY</b><br>6-3 Junior Guard <i>17, 5, 5, 1</i>                | 1 2 3 4 5 6 7 8<br>9 10 11 12 13 14 15 | 1 2 3 4 5 6 7 8<br>9 10 11 12 13 14 15 | 1 2 3 4 5 6<br>7 8 9 10 11 12 | 1 2 3<br>4 5 |
| <i>1</i>   | <b>15</b> | <b>CHRIS GETTELFINGER</b><br>6-2 Sophomore Guard <i>0, 0, 0, 0</i>     | 1 2 3 4 5 6 7 8<br>9 10 11 12 13 14 15 | 1 2 3 4 5 6 7 8<br>9 10 11 12 13 14 15 | 1 2 3 4 5 6<br>7 8 9 10 11 12 | 1 2 3<br>4 5 |
| <i>1</i>   | <b>20</b> | <b>DWANE CASEY</b><br>6-2 Senior Guard <i>0, 0, 0, 0</i>               | 1 2 3 4 5 6 7 8<br>9 10 11 12 13 14 15 | 1 2 3 4 5 6 7 8<br>9 10 11 12 13 14 15 | 1 2 3 4 5 6<br>7 8 9 10 11 12 | 1 2 3<br>4 5 |
| <i>19</i>  | <b>22</b> | <b>TRUMAN CLAYTOR</b><br>6-1 Senior Guard <i>5, 0, 2, 0</i>            | 1 2 3 4 5 6 7 8<br>9 10 11 12 13 14 15 | 1 2 3 4 5 6 7 8<br>9 10 11 12 13 14 15 | 1 2 3 4 5 6<br>7 8 9 10 11 12 | 1 2 3<br>4 5 |
| <i>32</i>  | <b>23</b> | <b>DWIGHT ANDERSON</b><br>6-3 Freshman Guard <i>2, 2, 0, 0</i>         | 1 2 3 4 5 6 7 8<br>9 10 11 12 13 14 15 | 1 2 3 4 5 6 7 8<br>9 10 11 12 13 14 15 | 1 2 3 4 5 6<br>7 8 9 10 11 12 | 1 2 3<br>4 5 |
| <i>15</i>  | <b>25</b> | <b>JAY SHIDLER</b><br>6-1 Junior Guard <i>3, 2, 2, 0</i>               | 1 2 3 4 5 6 7 8<br>9 10 11 12 13 14 15 | 1 2 3 4 5 6 7 8<br>9 10 11 12 13 14 15 | 1 2 3 4 5 6<br>7 8 9 10 11 12 | 1 2 3<br>4 5 |
| <i>24</i>  | <b>34</b> | <b>CHUCK VERDERBER</b><br>6-6 Freshman Forward <i>6, 0, 2, 5</i>       | 1 2 3 4 5 6 7 8<br>9 10 11 12 13 14 15 | 1 2 3 4 5 6 7 8<br>9 10 11 12 13 14 15 | 1 2 3 4 5 6<br>7 8 9 10 11 12 | 1 2 3<br>4 5 |
| <i>4</i>   | <b>35</b> | <b>CLARENCE TILLMAN</b><br>6-7 Freshman Forward <i>1, 0, 0, 1</i>      | 1 2 3 4 5 6 7 8<br>9 10 11 12 13 14 15 | 1 2 3 4 5 6 7 8<br>9 10 11 12 13 14 15 | 1 2 3 4 5 6<br>7 8 9 10 11 12 | 1 2 3<br>4 5 |
| <i>10</i>  | <b>40</b> | <b>FREDDIE COWAN</b><br>6-8 Sophomore Forward-Center <i>2, 0, 0, 3</i> | 1 2 3 4 5 6 7 8<br>9 10 11 12 13 14 15 | 1 2 3 4 5 6 7 8<br>9 10 11 12 13 14 15 | 1 2 3 4 5 6<br>7 8 9 10 11 12 | 1 2 3<br>4 5 |
| <i>16</i>  | <b>50</b> | <b>CHUCK ALEKSINAS</b><br>6-10 Sophomore Center <i>5, 2, 1, 2</i>      | 1 2 3 4 5 6 7 8<br>9 10 11 12 13 14 15 | 1 2 3 4 5 6 7 8<br>9 10 11 12 13 14 15 | 1 2 3 4 5 6<br>7 8 9 10 11 12 | 1 2 3<br>4 5 |
| <i>39</i>  | <b>52</b> | <b>LaVON WILLIAMS</b><br>6-6 Junior Forward <i>13, 2, 1, 6</i>         | 1 2 3 4 5 6 7 8<br>9 10 11 12 13 14 15 | 1 2 3 4 5 6 7 8<br>9 10 11 12 13 14 15 | 1 2 3 4 5 6<br>7 8 9 10 11 12 | 1 2 3<br>4 5 |
|            |           | <i>3 team rebounds</i>   | 1 2 3 4 5 6 7 8<br>9 10 11 12 13 14 15 | 1 2 3 4 5 6 7 8<br>9 10 11 12 13 14 15 | 1 2 3 4 5 6<br>7 8 9 10 11 12 | 1 2 3<br>4 5 |
|            |           |  | 1 2 3 4 5 6 7 8<br>9 10 11 12 13 14 15 | 1 2 3 4 5 6 7 8<br>9 10 11 12 13 14 15 | 1 2 3 4 5 6<br>7 8 9 10 11 12 | 1 2 3<br>4 5 |
|            |           |  | 1 2 3 4 5 6 7 8<br>9 10 11 12 13 14 15 | 1 2 3 4 5 6 7 8<br>9 10 11 12 13 14 15 | 1 2 3 4 5 6<br>7 8 9 10 11 12 | 1 2 3<br>4 5 |
| <i>200</i> |           | <b>TOTAL</b> <i>54, 13, 13, 21</i>                                     | <i>23-54</i>                           | <i>9-13</i>                            | <i>18</i>                     | <i>55</i>    |

Officials for tonight's game: Ben Dunn, Robert Hartsfield and Jim McDaniel.

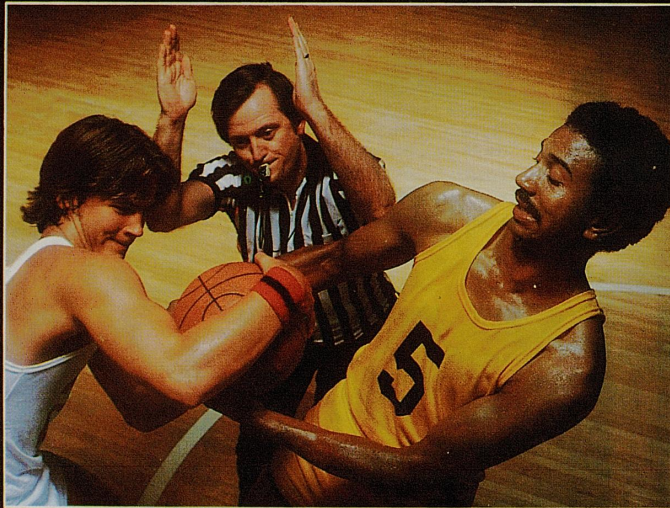

Coke

adds life to...

whistles and shouts



## TENNESSEE VOLUNTEER ROSTER

| Min | FGA, FTA, Assists, Rebounds                                    | FG           |   |   |   |   | FT           |   |   |   |   | PF        | TP        |   |   |   |   |   |    |
|-----|--|--------------|---|---|---|---|--------------|---|---|---|---|-----------|-----------|---|---|---|---|---|----|
| 40  | BERT BERTELKAMP<br>6-3 Junior Guard<br><i>4, 2, 8, 2</i>       | 1            | 2 | 3 | 4 | 5 | 6            | 7 | 8 | 1 | 2 | 3         | 4         | 5 | 6 | 1 | 2 | 3 | 1  |
| 14  | TERRY GLENN<br>5-10 Sophomore Guard                            | 1            | 2 | 3 | 4 | 5 | 6            | 7 | 8 | 1 | 2 | 3         | 4         | 5 | 6 | 1 | 2 | 3 |    |
| 20  | MIKE STAPLETON<br>6-4 Junior Forward                           | 1            | 2 | 3 | 4 | 5 | 6            | 7 | 8 | 1 | 2 | 3         | 4         | 5 | 6 | 1 | 2 | 3 |    |
| 21  | JAMES MERIWEATHER<br>6-3 Sophomore Guard                       | 1            | 2 | 3 | 4 | 5 | 6            | 7 | 8 | 1 | 2 | 3         | 4         | 5 | 6 | 1 | 2 | 3 |    |
| 23  | KENNE TEFFETELLER<br>6-3 Senior Guard                          | 1            | 2 | 3 | 4 | 5 | 6            | 7 | 8 | 1 | 2 | 3         | 4         | 5 | 6 | 1 | 2 | 3 |    |
| 24  | JOHNNY DARDEN<br>5-10 Senior Guard                             | 1            | 2 | 3 | 4 | 5 | 6            | 7 | 8 | 1 | 2 | 3         | 4         | 5 | 6 | 1 | 2 | 3 |    |
| 40  | TERRY CROSBY<br>6-4 Senior Guard-Forward<br><i>9, 1, 2, 4</i>  | 1            | 2 | 3 | 4 | 5 | 6            | 7 | 8 | 1 | 2 | 3         | 4         | 5 | 6 | 1 | 2 | 3 | 14 |
| 30  | GARY CARTER<br>6-3 Freshman Forward<br><i>7, 5, 3, 6</i>       | 1            | 2 | 3 | 4 | 5 | 6            | 7 | 8 | 1 | 2 | 3         | 4         | 5 | 6 | 1 | 2 | 3 | 13 |
| 1   | 31 CHUCK THREETHS<br>6-6 Junior Center<br><i>0, 0, 0, 0</i>    | 1            | 2 | 3 | 4 | 5 | 6            | 7 | 8 | 1 | 2 | 3         | 4         | 5 | 6 | 1 | 2 | 3 | 0  |
| 39  | 32 REGGIE JOHNSON<br>6-9 Junior Forward<br><i>14, 4, 0, 10</i> | 1            | 2 | 3 | 4 | 5 | 6            | 7 | 8 | 1 | 2 | 3         | 4         | 5 | 6 | 1 | 2 | 3 | 20 |
| 19  | 43 KEVIN NASH<br>6-10 Sophomore Center<br><i>7, 2, 0, 4</i>    | 1            | 2 | 3 | 4 | 5 | 6            | 7 | 8 | 1 | 2 | 3         | 4         | 5 | 6 | 1 | 2 | 3 | 10 |
| 21  | 44 HOWARD WOOD<br>6-7 Sophomore Center<br><i>7, 2, 0, 4</i>    | 1            | 2 | 3 | 4 | 5 | 6            | 7 | 8 | 1 | 2 | 3         | 4         | 5 | 6 | 1 | 2 | 3 | 8  |
| 4   | 53 STEVE RAY<br>6-4 Freshman Forward<br><i>1, 0, 1, 1</i>      | 1            | 2 | 3 | 4 | 5 | 6            | 7 | 8 | 1 | 2 | 3         | 4         | 5 | 6 | 1 | 2 | 3 | 0  |
|     | <i>1 team rebound</i>  | 1            | 2 | 3 | 4 | 5 | 6            | 7 | 8 | 1 | 2 | 3         | 4         | 5 | 6 | 1 | 2 | 3 |    |
|     |  | 1            | 2 | 3 | 4 | 5 | 6            | 7 | 8 | 1 | 2 | 3         | 4         | 5 | 6 | 1 | 2 | 3 |    |
|     |  | 1            | 2 | 3 | 4 | 5 | 6            | 7 | 8 | 1 | 2 | 3         | 4         | 5 | 6 | 1 | 2 | 3 |    |
| 200 | TOTAL <i>49, 16, 14, 39</i>                                    | <i>28-49</i> |   |   |   |   | <i>10-16</i> |   |   |   |   | <i>16</i> | <i>66</i> |   |   |   |   |   |    |

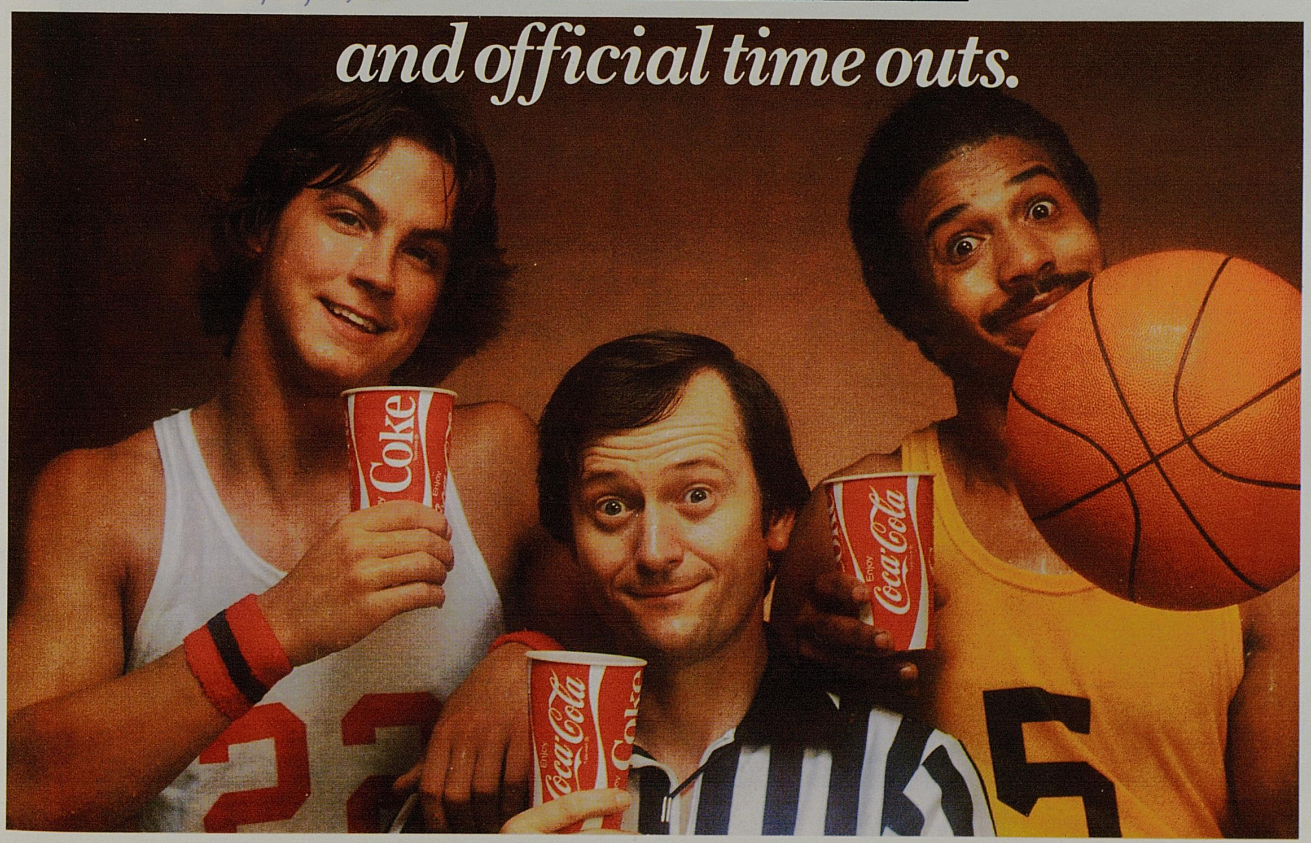

"Coca-Cola" and "Coke" are registered trade-marks which identify the same product of The Coca-Cola Company.

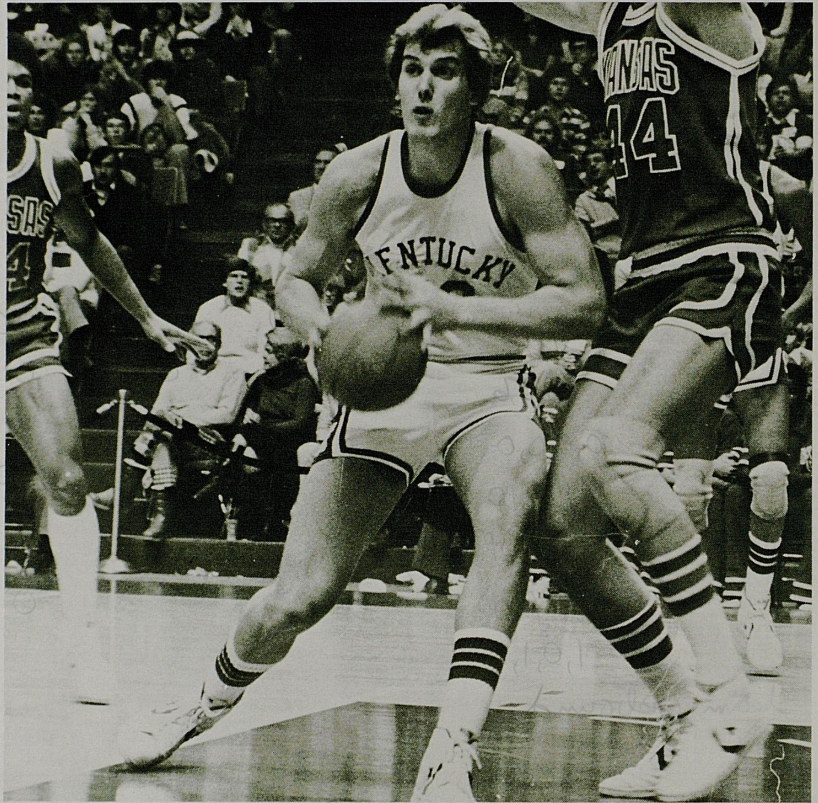

**CHUCK ALEKSINAS**

Position: Center  
Class: Sophomore  
Height: 6'10"  
Weight: 250  
Age: 19  
Major: Arts and Sciences

**50**



WE'RE  
**DUNN SOLD**  
ON THE  
**CATS**   
**RUSS DUNN**  
**REALTOR, INC.**

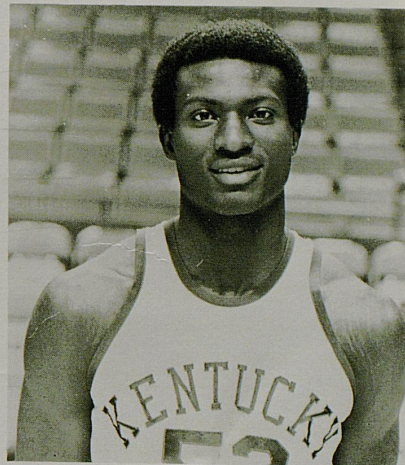
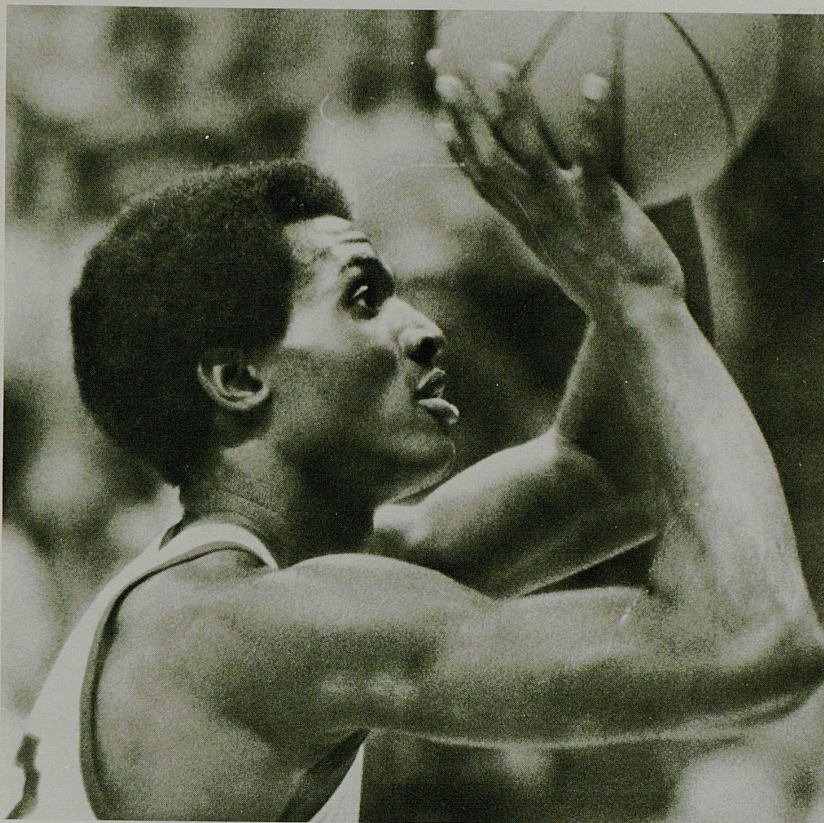

**LaVON WILLIAMS**

Position: Forward  
Class: Junior  
Height: 6'6"  
Weight: 200  
Age: 20  
Major: Arts and Sciences

**52**

*("Meet The Cats" continues  
on page 30)*

---

# CALL FOR A TIME OUT

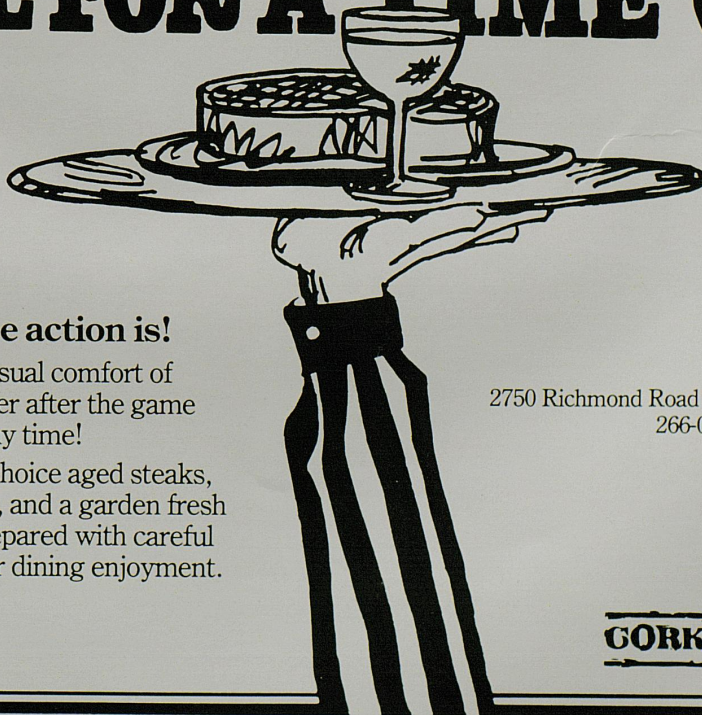

**Where the action is!**

Enjoy the casual comfort of  
Cork 'N Cleaver after the game  
or any time!

Specializing in choice aged steaks,  
delicious seafood, and a garden fresh  
salad bar, all prepared with careful  
attention for your dining enjoyment.

2750 Richmond Road • Lexington, Kentucky  
266-0712





# **Air Associates**

Can show you how airplane  
ownership can be like  
operating your own  
private airline.

Air Associates' business is to  
manage your resource and  
provide you with a good  
return on your investment.

Corporate • Private • Partnership



Forget the worries of airplane  
maintenance, management and  
scheduling. Let Air Associates  
manage your resource and turn  
your investment into an  
A-1 return.

Contact:

John Jenks

**Air Associates**

Blue Grass Field

Lexington, Kentucky

(606) 255-7724

## 1978-1979 UNIVERSITY OF KENTUCKY BASKETBALL SCHEDULE

| DATE    | OPPONENT                             | SITE        | TIME     |
|---------|--------------------------------------|-------------|----------|
| Nov. 26 | Poland                               | Lexington   | 80-68    |
| Dec. 2  | * LaSalle-TV                         | Lexington   | 109-77   |
| Dec. 4  | † West Texas State                   | Lexington   | 121-67   |
| Dec. 9  | * Kansas-TV                          | Lexington   | 67-66    |
| Dec. 16 | * Indiana-TV                         | Bloomington | 67-68    |
| Dec. 22 | * U.K. Invitational-TV               | Lexington   | 69-73    |
| Dec. 23 | (Illinois, Syracuse,<br>Texas A & M) |             | 94-87    |
| Dec. 30 | * Notre Dame-TV                      | Louisville  | 81-76    |
| Jan. 3  | ** Florida-TV                        | Gainesville | 65-76    |
| Jan. 6  | ** L.S.U.-TV                         | Lexington   | 73-89    |
| Jan. 8  | † Mississippi                        | Lexington   | 90-64    |
| Jan. 13 | Alabama                              | Tuscaloosa  | 52-55    |
| Jan. 15 | Mississippi State                    | Starkville  | 61-63    |
| Jan. 20 | † Tennessee                          | Lexington   | 7:30 EST |
| Jan. 22 | † Georgia                            | Lexington   | 7:30 EST |
| Jan. 25 | Auburn                               | Auburn      | 7:30 CST |
| Jan. 27 | † Florida                            | Lexington   | 7:30 EST |
| Jan. 29 | † Auburn                             | Lexington   | 7:30 EST |
| Feb. 3  | L.S.U.                               | Baton Rouge | 7:30 CST |
| Feb. 5  | Mississippi                          | Oxford      | 7:30 CST |
| Feb. 7  | Vanderbilt                           | Nashville   | 7:30 CST |
| Feb. 10 | ** Alabama-TV                        | Lexington   | 2:30 EST |
| Feb. 12 | ** Mississippi State-TV              | Lexington   | 9:00 EST |
| Feb. 17 | Tennessee                            | Knoxville   | 8:00 EST |
| Feb. 19 | ** Georgia-TV                        | Athens      | 9:00 EST |
| Feb. 23 | † Vanderbilt                         | Lexington   | 7:30 EST |
| Feb. 25 | * South Carolina-TV                  | Columbia    | 1:00 EST |
| Feb. 28 | SEC Tournament                       | Birmingham  |          |

\*-UK Network-Live TV (UKIT Live if a sellout) †-UK Network Delayed  
 \*\*-National TV \*\*\*-Southeastern Conference TV Series

**EVENING ELEGANCE**  
 in dining and shopping  
**PATCHEN VILLAGE**  
 Patchen Drive off Richmond Road

## Southeastern Conference (SEC) Tournament

(Nineteen Appearances — Record 13 Championships)\*

|      |                |  |
|------|----------------|--|
| 1952 | Won 4, Lost 0. | Defeated Louisiana State for championship.   |
| 1951 | Won 3, Lost 1. | Eliminated in finals by Vanderbilt.          |
| 1950 | Won 3, Lost 0. | Defeated Tennessee for championship.         |
| 1949 | Won 4, Lost 0. | Defeated Tulane for championship.            |
| 1948 | Won 4, Lost 0. | Defeated Georgia Tech for championship.      |
| 1947 | Won 4, Lost 0. | Defeated Tulane for championship.            |
| 1946 | Won 4, Lost 0. | Defeated Louisiana State for championship.   |
| 1945 | Won 4, Lost 0. | Defeated Tennessee for championship.         |
| 1944 | Won 3, Lost 0. | Defeated Tulane for championship.            |
| 1943 | Won 3, Lost 1. | Eliminated in finals by Tennessee.           |
| 1942 | Won 4, Lost 0. | Defeated Alabama for championship.           |
| 1941 | Won 3, Lost 1. | Eliminated in finals by Tennessee.           |
| 1940 | Won 3, Lost 0. | Defeated Georgia for championship.           |
| 1939 | Won 3, Lost 0. | Defeated Tennessee for championship.         |
| 1938 | Won 0, Lost 1. | Eliminated in first game by Tulane.          |
| 1937 | Won 3, Lost 0. | Defeated Tennessee for championship.         |
| 1936 | Won 1, Lost 1. | Eliminated in second game by Tennessee.      |
| 1935 |                | No Tournament Held.                          |
| 1934 | Won 0, Lost 1. | Eliminated in first game by Florida.         |
| 1933 | Won 4, Lost 0. | Defeated Mississippi State for championship. |

\*No tournament held since 1952.

# waterbed galleries

183 Moore Drive

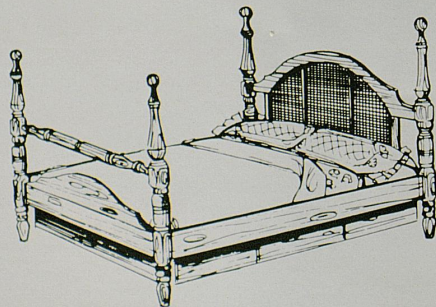

**Sweet  
Dreams!**

**Kentucky's Largest Selection**

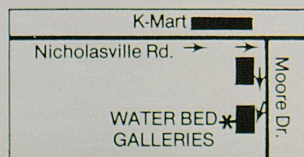

Mon.-Fri.  
11 AM-7 PM

**278-5511**

Sat.  
11 AM-5 PM



**COMPLETE FINANCING AVAILABLE**

# Campbell House Inn

The home of  
southern  
hospitality in  
Lexington,  
Kentucky.  
Convenient to  
Rupp Arena.  
Join us after  
the game.

1375 Harrodsburg Rd. 255-4281



1978-79 UNIVERSITY OF KENTUCKY BASKETBALL STATISTICS  
(TEN GAMES)

| PLAYER                 | G-ST  | MIN | FG-FGA  | PCT   | FT-FTA  | PCT   | REB-AVE  | A   | PF-D   | PTS      | AVE   | TO  |
|------------------------|-------|-----|---------|-------|---------|-------|----------|-----|--------|----------|-------|-----|
| ALEKSINAS              | 10-10 | 290 | 46-101  | 45.6  | 30-39   | 76.9  | 68-6.8   | 10  | 28-0   | 122      | 12.2  | 23  |
| MACY                   | 10-10 | 337 | 44-96   | 45.8  | 31-34   | 91.2  | 26-2.6   | 45  | 19-0   | 119      | 11.9  | 17  |
| WILLIAMS               | 10-10 | 278 | 35-65   | 53.9  | 43-55   | 78.2  | 78-7.8   | 11  | 42-4   | 113      | 11.3  | 25  |
| ANDERSON               | 10- 0 | 182 | 27-62   | 43.6  | 52-67   | 77.6  | 18-1.8   | 17  | 23-1   | 106      | 10.6  | 14  |
| COWAN                  | 10- 6 | 190 | 38-73   | 52-1  | 26-40   | 65.0  | 55-5.5   | 9   | 33-2   | 102      | 10.2  | 13  |
| CLAYTOR                | 10- 9 | 230 | 38-79   | 48.1  | 11-14   | 78.6  | 8-0.8    | 24  | 26-2   | 87       | 8.7   | 16  |
| VERDERBER              | 10- 4 | 166 | 19-38   | 50.0  | 26-33   | 78.8  | 43-4.3   | 17  | 28-1   | 64       | 6.4   | 16  |
| TILLMAN                | 10- 0 | 134 | 24-57   | 42.1  | 12-12   | 100.0 | 44-4.4   | 5   | 21-0   | 60       | 6.0   | 11  |
| SHIDLER                | 10- 0 | 136 | 18-44   | 40.9  | 8-10    | 80.0  | 7-0.7    | 6   | 24-2   | 44       | 4.4   | 11  |
| CASEY                  | 7- 1  | 32  | 0- 1    | ----- | 2- 3    | 66.7  | 4-0.6    | 5   | 3-0    | 2        | 0.3   | 6   |
| GETTELFINGER           | 3- 0  | 8   | 1- 2    | 50.0  | 0- 0    | ----- | 3-1.0    | 0   | 0-0    | 2        | 0.7   | 0   |
| STEPHENS <sup>°°</sup> | 6- 0  | 57  | 14-25   | 56.0  | 3- 5    | 60.0  | 7-1.2    | 4   | 9-0    | 31       | 5.2   | 4   |
| TEAM                   |       |     |         |       |         |       |          |     |        |          |       |     |
|                        |       |     |         |       |         |       | 30       |     | KY-OPP | DEADBALL | 36-33 |     |
| KY TOTALS              | 10    |     | 304-643 | 47.3  | 244-312 | 78.2  | 391-39.1 | 153 | 256-12 | 852      | 85.2  | 156 |
| OPP TOTALS             | 10    |     | 283-588 | 48.1  | 181-262 | 69.1  | 332-33.2 | 148 | 271-18 | 747      | 74.7  | 189 |

SEASON RECORD: WON 6, LOST 4 — SEC 1-2 — AT HOME 5-2 — AWAY 0-2 — NEUTRAL 1-0

<sup>°°</sup>—WITHDRAWN FROM TEAM

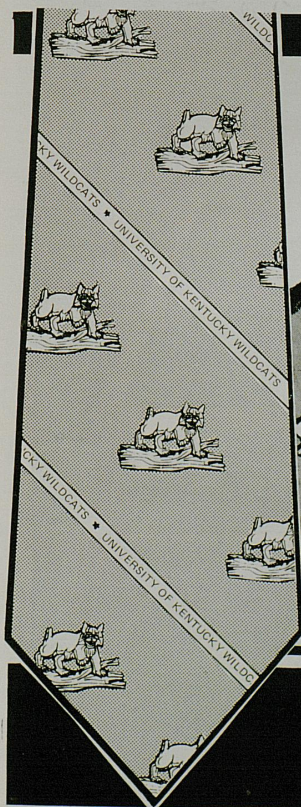

The *Curlee* Blazer...in WILDCAT blue with white lining! It's a comfortable weight for all seasons, and great looking with a GANT button down shirt ...in white, blue, and ecru. Tie it all together with the new 1979 WILDCAT TIE .... in navy with white Wildcats, navy with light blue Wildcats or royal blue with gold Wildcats.

The Blazer ... \$100.00 (in all sizes)  
The GANT shirt ... \$20.00  
The 1979 WILDCAT Tie... \$8.50

GARDENSIDE ...FAYETTE MALL ...LEXINGTON MALL  
FLORENCE MALL...THE MALL (Shelbyville Rd., Louisville)

**dawahares**

Panasonic VHS™

Four Hour Home  
Video Cassette Recorder

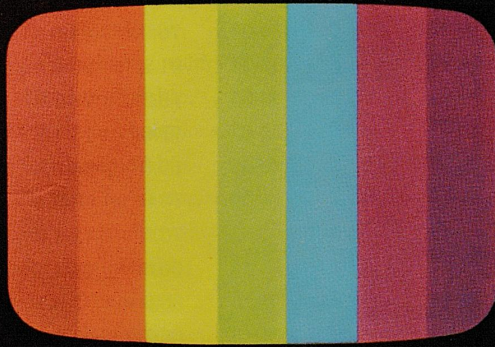

Barney Miller's

*"Where radio-television is a business—not a sideline."*

*"Where Kentucky fans go for service."*

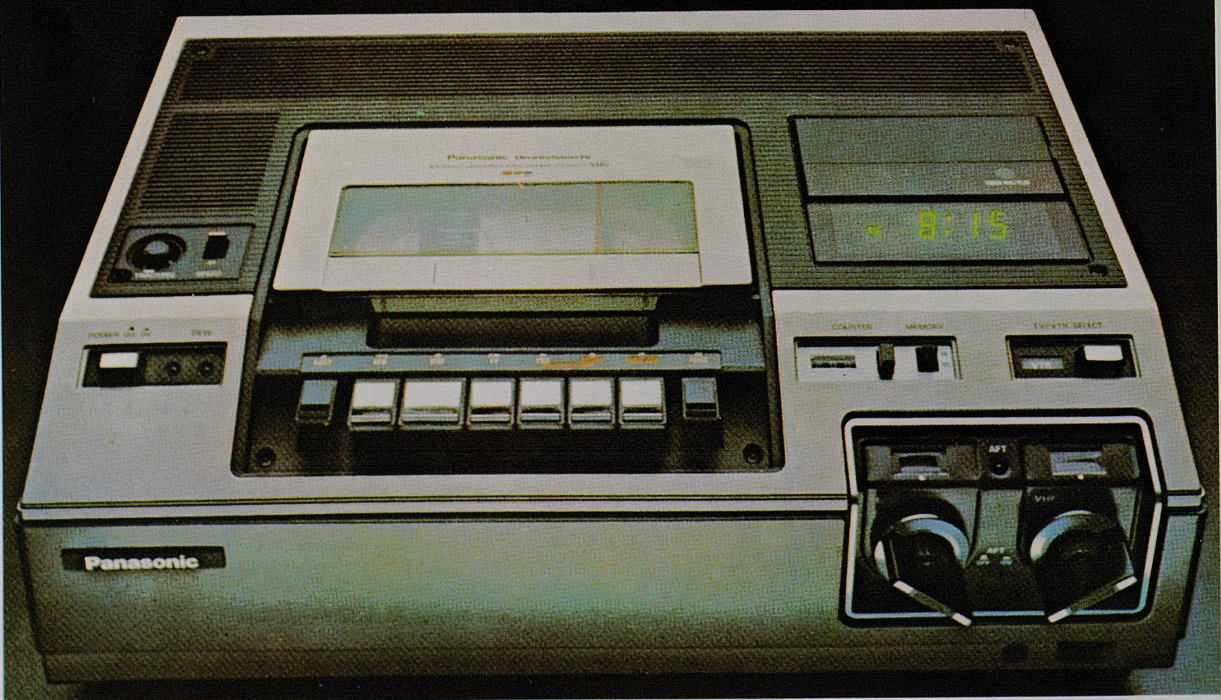



# University of Tennessee

Knoxville, Tenn.

Dr. Jack E. Reese was named chancellor of the University of Tennessee, Knoxville in September, 1973.

He gained the experience and perspective essential to his work as chancellor of the University of Tennessee through years spent in the classroom teaching, scholarly research, academic administration and community involvement.

Chancellor Reese's administration has been characterized by responsive leadership, good student relations and participation by students, faculty and staff members.

Dr. Reese is a native of Hendersonville, N. C. He received an A.B. in English from Berea College in Berea, Ky. and M.A. and Ph.D. degrees in English from the University of Kentucky.



**DR. JACK E. REESE**  
Chancellor

The records at both Wyoming and VPI total to 117 victories against 70 losses, a winning percentage of .626.

DeVoe is known in the coaching profession for his devotion to a sticky man-to-man defense. His training under Taylor and Knight prepared him well to adopt that type of defense.



**DON DeVOE**  
Head Coach

Don DeVoe, who has coached at Virginia Tech and Wyoming, became the 12th basketball coach in the history of the University of Tennessee, replacing Ray Mears.

In the 1971-72 season, DeVoe led the VPI Gobblers to a 16-10 record. The following year (22-5) DeVoe's team won the National Invitation Tournament in New York.

DeVoe's five seasons at Tech produced an 88-45 record and, along with an NIT title, the Gobblers earned a bid to the NCAA in 1975-76, DeVoe's last year.

At Wyoming, DeVoe took a team that had won only five WAC games in three previous years, and led the Buffaloes to a 17-10 record. His 1977-78 club, troubled by ineligibilities and injuries, fell to 12-15.

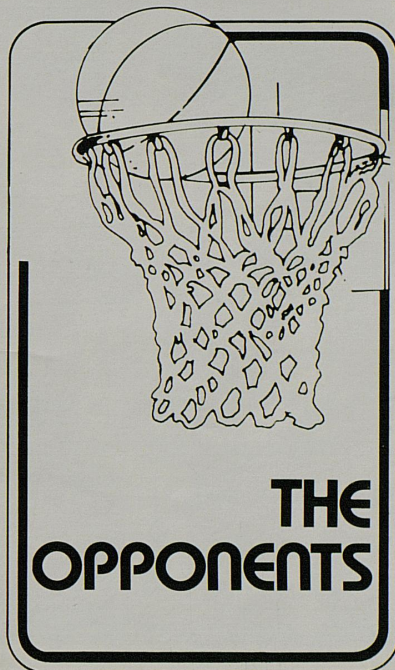

# ABDICK

Copiers  
Duplicators  
Electronic  
Typewriters  
Graphic Arts  
Supplies  
Paper

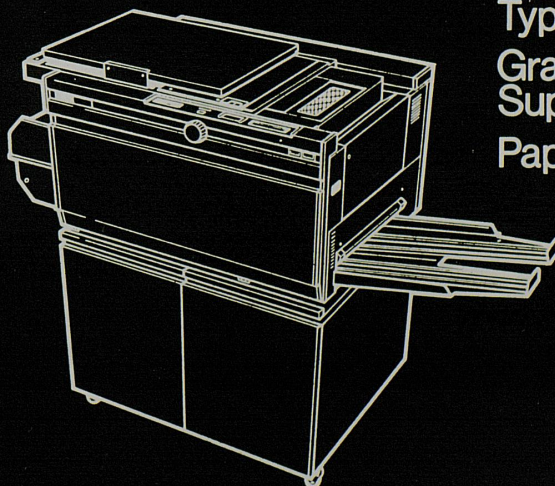

**A.B. Dick Products of Lexington**

## 1978-79 TENNESSEE BASKETBALL ROSTER

| NO. | NAME              | POS. | CLASS | HT.  | WT. | AGE | EXP. | HIGH SCHOOL    | HOMETOWN           |
|-----|-------------------|------|-------|------|-----|-----|------|----------------|--------------------|
| 10  | Bert Bertelkamp   | G    | Jr.   | 6-3  | 165 | 20  | 2L   | Bearden        | Knoxville          |
| 14  | Terry Glenn       | G    | So.   | 5-10 | 145 | 22  | ---  | Rivers         | Charleston, S.C.   |
| 20  | Mike Stapleton    | F    | Jr.   | 6-4  | 200 | 20  | Sq.  | Salem          | Salem, Ohio        |
| 21  | James Meriweather | G    | So.   | 6-3  | 185 | 19  | 1L   | Appling County | Baxley, Ga.        |
| 23  | Kenne Teffeteller | G    | Sr.   | 6-3  | 180 | 21  | 1L   | Everett        | Maryville          |
| 24  | Johnny Darden     | G    | Sr.   | 5-10 | 150 | 21  | 3L   | Springfield    | Springfield        |
| 25  | Terry Crosby      | G-F  | Sr.   | 6-4  | 195 | 21  | 3L   | De Vilbiss     | Toledo, Ohio       |
| 30  | Gary Carter       | F    | Fr.   | 6-3  | 190 | 19  | ---  | Science Hill   | Johnson City       |
| 31  | Chuck Threeths    | C    | Jr.   | 6-6  | 210 | 20  | 1L   | Lackawanna     | Lackawanna, N.Y.   |
| 32  | Reggie Johnson    | F    | Jr.   | 6-9  | 210 | 21  | 2L   | Cedar Grove    | Ellenwood, Ga.     |
| 43  | Kevin Nash        | C    | So.   | 6-10 | 225 | 19  | 1L   | Aquinas        | Trenton, Mich.     |
| 44  | Howard Wood       | C    | So.   | 6-7  | 235 | 19  | 1L   | East Hampton   | East Hampton, N.Y. |
| 53  | Steve Ray         | F    | Fr.   | 6-4  | 195 | 18  | ---  | Collinsville   | Collinsville, Ill. |

HEAD COACH: Don DeVoe

ASSISTANTS: Tom Deaton, Bob Burton, Bobby Stevens

# Our Traditional Outerwear

Lamb Skin  
Shearling  
395<sup>00</sup>



Herringbone  
Topcoat  
175<sup>00</sup>

Cashmere  
Topcoat  
295<sup>00</sup>

Open Mon.-Sat.  
9:30 til 5:30  
Monday evenings  
til 8:00

*Leonard Cox  
&  
Lexington*

156 West Main Street 252-3583

Call our new  
toll-free Number  
1-800-432-9258  
(in the state of Ky.)



*1978-'79 Tennessee Volunteers*

First Row, left to right—Ralph Parton, Bert Bertelkamp, James Meriweather, Michael Joyce, Jim Gill, Kenne Teffeteller, Terry Glenn and Johnny Darden. Second Row — Mike Stapleton, David Cockrill, Chuck Threeths, Reggie Johnson, Kevin Nash, Howard Wood, Craig Diegel, Terry Crosby, Steve Ray and Gary Carter.

**Don't Go  
To Bed  
In The  
Dark!**

**62 NEWS  
WATCH**

5:30 & 11PM

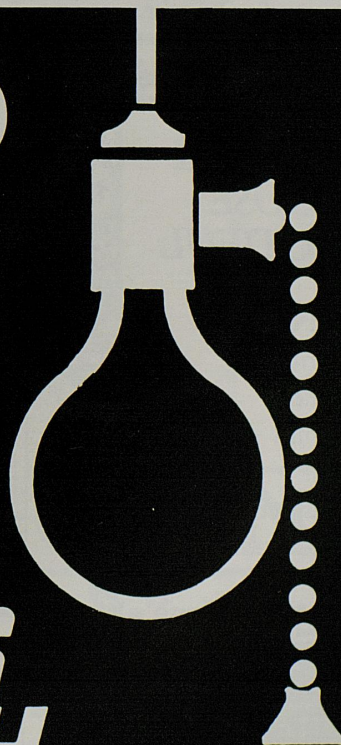

## Vet of Year Award Goes to UK Doctor

It may come as a shock to many Kentuckians who believe theirs is the garden spot of the world and that a fellow tasting the waters of Boone Creek would never want to live anywhere else, but there's a University of Kentucky professor in veterinary science who misses "more than anything" the corn country and flatlands of his native Nebraska.

Let it be said, though, that Dr. T. W. Swerczek's abiding love for his native state doesn't mean he has no affection for the Bluegrass of Kentucky. And the University and the Kentucky horse industry are enriched because he and his colleagues were alert in the laboratory working one late winter's day.

It was Swerczek's vigilance that earlier this year led to the detection and isolation of a strain of contagious equine metritis (CEM) in horses that resulted in the quarantine of five stallions and 22 mares on 14 Bluegrass horse farms, keeping the disease from spreading and possibly saving the industry.

For his contributions, Swerczek was given the Veterinarian of the Year Award for 1978.

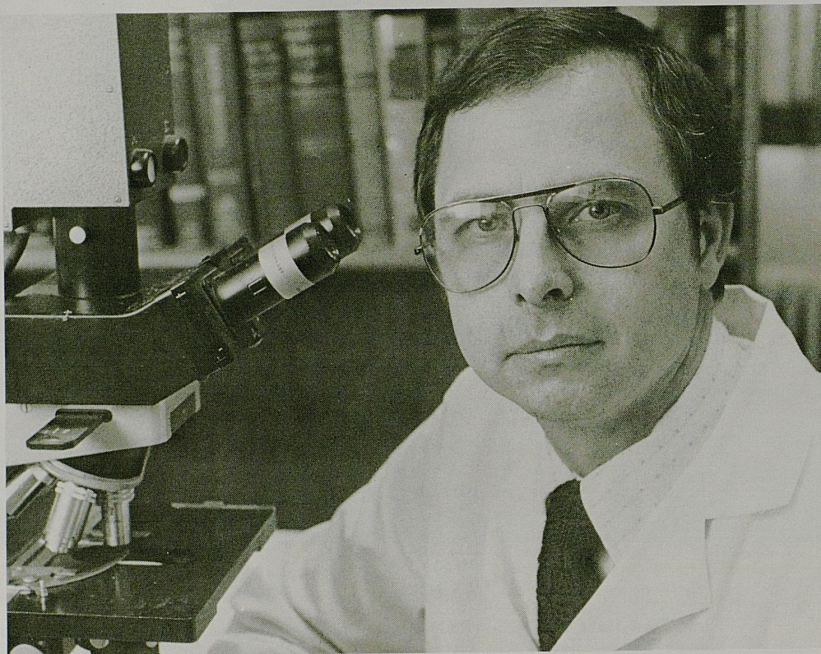

**DR. T. W. SWERCZEK**  
Named Veterinarian of the Year for 1978

### FOR YOUR HOUSE BEAUTIFUL

#### We Feature:

- Mirrors
- Pictures
- Lamps
- Gifts
- Custom Framing
- Fine Furniture

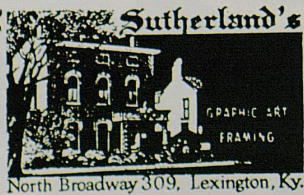

### Frakes & Sons

Jewelers, Inc.

A full service jewelry store  
with an expanded jewelry  
collection serving Kentucky.  
The finest in craftsmanship  
and repair.

Store hours  
10-9 Monday-Friday  
10-6 Saturday



153 Patchen Dr., Patchen Village  
Lexington, Kentucky 40502  
606-269-4608

CEM had been reported for the first time last year in thoroughbred horses in England and later in France, Ireland and Australia.

Swerczek was familiar with the disease, but there was an unfamiliar strain that had to be isolated and identified before efforts could be made to treat it and a test created to readily detect it. He and his colleagues then developed a blood test that was accepted by the state and the industry that saved valuable time and went a long way toward what will be an eventual lifting of the ban on the shipment of thoroughbred breeding stock out of Kentucky.

In addition to his duties as a researcher, he's a full professor working with graduate students who are dedicated to the same goals.

Until the recent past, Tom Swerczek spent his vacations on the family farm near Cedar Rapids, Nebraska, helping bring in the corn crop. His parents still live on the place, and a younger brother is coming along who eventually will take over the farm's operation so that the land will be in the family for some time yet.

Swerczek, wife Mary Ann and their three children live in the Mt. Vernon subdivision, only a shadow's cast from

the UK campus. Come another winter of discontent similar to the two previous performances, he can trudge within minutes to his office laboratory in the Animal Pathology Building near the Albert B. Chandler Medical Center.

Sports has always been a big thing in Swerczek's life—he got through college partly on athletic scholarships—and he figures there's no better place than Kentucky to follow his favorites, the Kentucky Wildcats and the Cincinnati Reds.

Swerczek has on display a number of pathologic specimens in his office, all firmly encased, and he hopes someday to have a Museum of Pathologic Specimens at the University. As a veterinarian (D.V.M., Kansas State, 1964; Ph.D., Connecticut, 1969), he could go the route of private practice, and very likely make more money, but he wouldn't have as much fun, and there wouldn't be the elation of discovery, as in the CEM triumph.

## January At Kentucky

### LECTURES

#### 25 THURSDAY

John Sherman Cooper Lecture series, "Crises in Soviet Communism," John Turner, professor of Political Science, University of Minnesota, President's Room, Student Center, 8:15 p.m. Free admission. Sponsored by the Patterson School of Diplomacy and International Commerce.

### CONCERTS

#### 24 WEDNESDAY

Faculty recital, Larry Veal, cello, Lucien Stark, piano, Memorial Hall, 8:15 p.m.

### WRESTLING

#### 21 SUNDAY

UK vs. University of Tennessee at Chattanooga, 2 p.m.

#### 28 SUNDAY

UK vs. Ohio University, Athens, O., 2 p.m.



YOU'RE IN **At** COUNTRY

The Central Anyhour Teller™

 **Central Bank**  
Central Bank and Trust Company

Member F.D.I.C.



## 1978-'79 Lady Kats

From left, seated, the Lady Kats are Caroline Huelskoetter, Arlene Baluyut, Linda Edelman, Debbie Mack, Janet Timperman, Geri Grigsby, Denise Fetter, and Bonnie Sizemore. Standing, from left, are Head Coach Debbie Yow, Trainer Mimi Porter, Tanya Fogle, Elisabeth Lukschu, Maria Donhoff, Debra Oden, Mgr. Margaret LaFontaine, and Assistant Coach Diane Beauchamp.

### JANUARY SCHEDULE

- |  |   |   |
|--|---|---|
| 5 Lady Kats vs. Eastern Kentucky University at Memorial Coliseum   | 13 Lady Kats vs. University of Alabama at Tuscaloosa          | 24 Lady Kats vs. Western Kentucky University at Memorial Coliseum |
| 8 Lady Kats vs. University of Louisville at Louisville             | 15 Lady Kats vs. Mississippi State University at Starksville  | 28 Lady Kats vs. Old Dominion at Memorial Coliseum                |
| 10 Lady Kats vs. University of South Carolina at Memorial Coliseum | 20 Lady Kats vs. University of Tennessee at Memorial Coliseum | 30 Lady Kats vs. Northern Kentucky University at Highland Heights |
|  | 22 Lady Kats vs. Eastern Kentucky University at Richmond      |   |

Two of Ky's favorites,  
U.K. Basketball

and *Yeiser*  
Eggs!

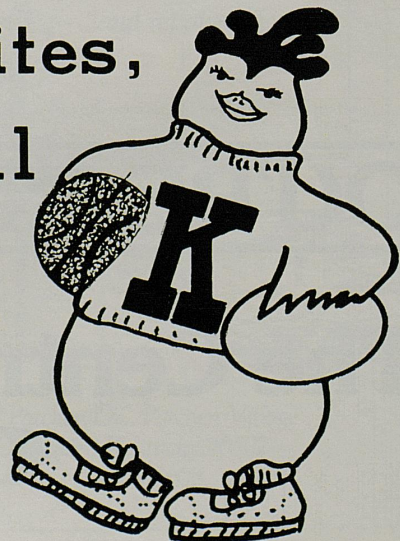

Yeiser Eggs-A Division of Southern States

Cawood Ledford calls the action  
of the NCAA Champion Kentucky Wildcats on

**WVLK**  
**radio 59**



## THE LAST TIME

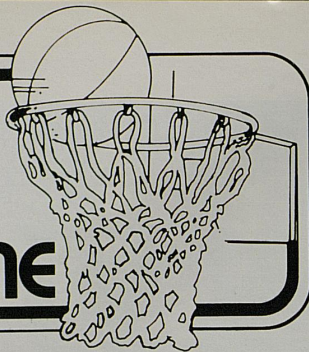

In a rivalry that dates back to 1910, Kentucky leads Tennessee in wins 98-44.

The last meeting between Kentucky and Tennessee saw the Wildcats win 68-57 in Knoxville and clinch the Southeastern Conference title.

The Cats had dropped five games in a row to UT before gaining two consecutive wins over the Volunteers.

"This is a first for us," said James Lee after the game. "Beating them on their home court. It's been frustrating to come

down here the last couple of years and lose by one or two points."

Weakened by the flu, but now down-and-out, Kentucky built a slim 31-25 intermission lead.

Kentucky was led by Jack Givens' 18 points and Phillips' 13. Center Rick Robey had 10 points.

"I am really pleased to sew up the championship this early (in the year)," commented a smiling Joe B. Hall.

## THIS WEEK'S SEC



### TONIGHT

Alabama at Auburn  
Mississippi State at Florida  
Georgia at Vandy  
Tennessee at Kentucky  
LSU at Ole Miss

### JANUARY 22

Mississippi State at Auburn  
Alabama at Florida  
Georgia at Kentucky  
Tennessee at Vandy

### JANUARY 24

Vandy at Florida  
Georgia at Ole Miss  
Tennessee at LSU

### JANUARY 25

Kentucky at Auburn

### JANUARY 27

Alabama at Mississippi State  
Auburn at Vanderbilt  
Florida at Kentucky  
LSU at Georgia  
Ole Miss at Tennessee

Eat, Sleep and Dream Basketball "WILDCAT STYLE"  
at the Fifth Annual

### KENTUCKY WILDCAT BASKETBALL CAMP



Coach Joe B. Hall

#### 1979 Summer Sessions

June 17-22 June 24-29

July 1-6

For Free Brochure Write:

Kentucky Wildcat Basketball Camp  
Memorial Coliseum  
University of Kentucky  
Lexington, Ky. 40506  
or Phone (606) 257-1916

## HEADLINERS at

# BLUE BONES

Rodney Hatfield and  
the Hatfield Clan—  
Kentucky's Hottest Band

Thursday, Friday and Saturday  
9:00 p.m. to 1:00 a.m.

### Announcing A New Dinner Menu

#### Featuring

Chicken Kiev and rice pilaf,  
Shiskebabs,  
Steak & Oriental Lobster,  
Shrimp,  
Choice Sirloins & T-Bones,  
Desserts,

and other fine foods, wines & beers  
... plus

The Famous Virgil Smith's Hot Brown  
Our own  
Hot Brown and Cheese Casserole

#### Serving Hours:

Monday thru Wednesday  
4:00 p.m.-11:00 p.m. / Thursday thru  
Saturday 4:00 p.m.-1:00 a.m.

# BLUE BONES

### Eating Store

545 S. Lime  
(Across from UK Comm. Bldg.)  
Reservations Helpful 255-8341



**RUSSELL  
RICE**  
**Sports  
Information  
Director**

RUSSELL RICE was named sports information director at UK in May 1969, after serving two years as assistant to Ken Kuhn, who retired after more than two decades of service with the University. Rice came to the Wildcats from The Lexington Leader, where he was a general reporter eight years and sports editor five years. A native of Paintsville, Ky., he won letters in football, basketball and baseball at Van Lear High. After serving

with the U. S. Marines in World War II, he attended Kentucky Wesleyan College and received his bachelor's at the University of Kentucky in 1951. He has served as manager of the NCAA Mid-East Basketball Tournament (1968), president of the Southeastern Conference Sports Information Directors Association and chairman of the Basketball Hall of Fame Committee of the College Sports Information Directors Association and was recipient of the 1971 Churchmen's "Sportswriters of the Year" award.



**RUSSELL RICE**

**JACK  
PERRY**  
**Assistant  
Sports  
Information  
Director**

JACK PERRY joined the Sports Information staff in March, 1970, after 15 years with the Lexington Herald-Leader, where he was Librarian for 10 years. A native Lexingtonian, Jack attended the University in 1949-50 before entering the United States Air Force. He is married to the former Miss Barbara Sanders of Lexington. They have four children—Mrs. Greg Moore, of Owensboro, Ky., Mrs. Deborah Case, Jack David and Todd, of Lexington.



**JACK PERRY**

**WALT McCOMBS**  
**Trainer**

WALT McCOMBS is in his third year as assistant trainer with chief responsibilities resting with the basketball team. He served in a similar capacity at Clemson University prior to coming to UK. A native of Belton, S. C., McCombs is a graduate of Parker High School and a 1971 graduate of The Citadel, where he



**WALT McCOMBS**

was student trainer for four years. He was assistant trainer at UK in 1972 and 1973. He is married to the former Shelby Burris of Belton.

**SINK IT...INTO SAVINGS**

**BANK OF LEXINGTON**  
"We're the Bank for you"

101 East Vine • Turfland Mall • 2225 Versailles Road  
Woodhill Drive at New Circle  
North Park Shopping Center • Gainesway Village  
Member FDIC

# The Nation's Largest Collegiate Basketball Network.



Over 2,750,000\*  
Radio Fans.

\*Average representation 1/4 hour audience listeners estimates for Kentucky and adjacent states. Source: ARB. Figures are estimates only and do not include saturation estimates for outlying states not adjacent to Kentucky.

**BROUGHT TO YOU BY:**

- Kentucky Ford Dealers
- Ashland Oil Co./Valvoline
- Burley Belt Chemical Co.
- Blue Cross/Blue Shield/Delta Dental of Kentucky
- Fischer Packing Co.
- Grange Mutual Insurance
- Kentucky Coal Association
- Pabst Blue Ribbon
- Long John Silver's Seafood Shoppes

The University of Kentucky Sports Network  
is a broadcast division of  
**Jim Host & Associates, Inc.**  
Tudor Square, 120 Kentucky Avenue  
Lexington, Kentucky 40502  
Telephone (606) 252-5696



## A Year At The Top

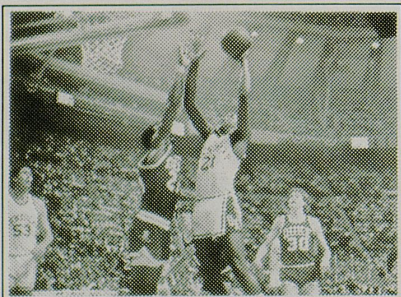

**A Year  
At The Top  
Kentucky Wildcats '77-'78**

by John McGill and Walt Johnson, photography by Walt Johnson

This book is not just about basketball nor just about Kentucky basketball. In 144 pages, including 45 color and 170 black and white photographs, you can follow the Kentucky Wildcats from the beginning of the 1977-78 season to the finals of the NCAA Basketball Championship in St. Louis. Many inside stories reveal the pressures associated with being the nation's #1 college team from the start of the season to the end. Only once in the weekly polls was Kentucky ranked below #1 and proved in March that they deserved this ranking by winning the National Championship. It was truly a great year for the players, coaches and fans. You can relive these exciting moments in "A Year at the Top." Also available, our new 33 1/3 LP album, "Wildcat Basketball '77-'78". The highlights of the '77-'78 basketball season are recalled with exciting play-by-play excerpts from Cawood Ledford's game broadcasts and comments by Coach Joe Hall.

**Order Form**

Enclosed is:

\$ \_\_\_\_\_ for \_\_\_\_\_ book(s) at \$8.95 each.  
\$ \_\_\_\_\_ for \_\_\_\_\_ album(s) at \$7.95 each.

Includes postage and handling.

Send to:

Name \_\_\_\_\_  
Address \_\_\_\_\_  
City \_\_\_\_\_ State \_\_\_\_\_ Zip \_\_\_\_\_

Mail this coupon with check or money order to:

Jim Host & Associates, Inc.  
Tudor Square, 120 Kentucky Avenue, Lexington, Kentucky 40502



### *1978-'79 Wildcat Cheerleaders*

Members of the University of Kentucky varsity basketball cheerleaders are from left, kneeling, Dan Kendig, Jennifer Parks and Barbara Betts. Standing are Richard Polk, Bill Blount, Dana Emberton, Cathy Caudill, Wildcat Terry Barney, Renee Mussetter, Paula Sumner, Jeff Collins, and in back, Jeff Fossett. Not pictured is Darrell Fisher.

# Hotwork

## Salutes UK

Hotwork, Inc.  
 P.O. Box 23189  
 Lexington, Kentucky  
 40523  
 (606) 276-1570  
 Telex: 218463



### **Rick Edwards and Associates Inc.**

Suite 1-B, Tudor Square  
 120 Kentucky Avenue  
 Lexington, Kentucky 40502  
 (606) 253-3232

#### **Newest and Most Modern Recording/Production Studio in Central Kentucky . . .**

Selected by Jim Host and Associates to provide broadcast facilities for U.K. Sports Network.

#### **Audio Visual Slide Presentations . . .**

For Island Creek Coal, Lexington Herald-Leader Company, Jerrico, and many other large and small Kentucky Firms.

#### **Advertising Consultation and Production . . .**

Two Cleos and one TVB award along with numerous local Addy awards prove our advertising creativity. Successful clients will attest to our selling ability.

## TOP ALL-TIME KENTUCKY SCORERS — VARSITY CAREER

(THE 1,000 POINT CLUB)

| Player-Pos.                | Years           | Points | Games | Average |
|----------------------------|-----------------|--------|-------|---------|
| 1. Dan Issel (C)           | 3 (1968-70)     | 2,138  | 83    | 25.7    |
| 2. Jack Givens (F)         | 4 (1975-78)     | 2,038  | 123   | 16.6    |
| 3. Kevin Grevey (F)        | 3 (1973-75)     | 1,801  | 84    | 21.4    |
| 4. Cotton Nash (C-F)       | 3 (1962-64)     | 1,770  | 78    | 22.69   |
| 5. Alex Groza (C)          | 4 (1945, 47-49) | 1,744  | 120   | 14.4    |
| 6. Louie Dampier (G)       | 3 (1965-67)     | 1,575  | 80    | 19.7    |
| 7. Mike Casey (G)          | 3 (1968-69, 71) | 1,535  | 82    | 18.7    |
| 8. Ralph Beard (G)         | 4 (1946-49)     | 1,517  | 139   | 10.8    |
| 9. Cliff Hagan (C)         | 2 (1951-52, 54) | 1,475  | 77    | 19.2    |
| 10. Pat Riley (F)          | 3 (1965-67)     | 1,464  | 80    | 18.3    |
| 11. Johnny Cox (F)         | 3 (1957-59)     | 1,461  | 84    | 17.3    |
| 12. Rick Robey (F-C)       | 4 (1975-78)     | 1,395  | 105   | 13.3    |
| 13. Mike Phillips (C)      | 4 (1975-78)     | 1,367  | 120   | 11.4    |
| 14. Mike Pratt (F)         | 3 (1968-70)     | 1,359  | 81    | 16.8    |
| 15. Frank Ramsey (G)       | 3 (1951-52, 54) | 1,344  | 91    | 14.7    |
| 16. Jim Andrews (C)        | 3 (1971-73)     | 1,320  | 80    | 16.5    |
| 17. Tom Parker (F)         | 3 (1970-72)     | 1,238  | 80    | 15.5    |
| 18. Bill Spivey (C)        | 2 (1950-51)     | 1,213  | 63    | 19.2    |
| 19. Vernon Hatton (G)      | 3 (1956-58)     | 1,154  | 76    | 15.1    |
| 20. Wallace Jones (F)      | 4 (1946-49)     | 1,151  | 98*   | -----   |
| 21. Bill Lickert (F-G)     | 3 (1959-61)     | 1,076  | 73    | 14.7    |
| 22. Mike Phillips (C)      | 3 (1975-77)     | 1,051  | 89    | 11.8    |
| 23. Jim Line (F)           | 4 (1947-50)     | 1,041  | 100*  | -----   |
| 24. Bob Burrow (C)         | 2 (1955-56)     | 1,023  | 51    | 20.0    |
| 25. Jimmy Dan Conner (F-G) | 3 (1973-75)     | 1,009  | 85    | 11.9    |
| 26. Bobby Watson (G)       | 3 (1950-52)     | 1,001  | 96    | 10.4    |

\*No record for number of games played in 1947.

# WE'RE THERE!



# NewsCenter Live

27
WKYT-TV

# University of Kentucky Team Records

(Partial)

Most Games Played—39 in 1947-1948.  
 Regular season only—30 in 1946-47.  
 Most Wins—36°† in 1947-48 (Won 36, Lost 3). Regular Season Only—28° in 1946-47 (Won 28, Lost 2). Conference Play Only—17° in 1969-70.  
 Most Losses — 13 in 1926-27 (2-13), 1966-67 (13-13) and 1973-74 (13-13). For full season or more games—13 in 1966-67 and 1973-74. Conference Play Only—10 in 1966-67 (8-10).  
 Fewest Wins—1 in 1904-05 (Won 1, Lost 4). For full season 20 or more games—13 in 1966-67 and 1973-74.  
 Fewest Losses—0 in 1911-12 (9-0) and 1953-54 (25-0).  
 Longest Win Streak — 25 in 1953-54 (Won 25, Lost 0). Conference Play Only—14° in 1950-51, 1951-52, 1965-66, 1976-77, including Playoff Game, Kentucky Won 15 Straight in 1953-54.  
 Most Consecutive Wins, Conference Play —51°, Jan. 28, 1950-Jan. 8, 1955.

Most Points—2858 in 31 Games, 1974-75. Regular Season Only—2523 in 26 Games, 1970-71. Conference Play Only—1728° in 18 Games, 1970-71. Most Times 100 or More Points—15 in 1970-71. Two Consecutive Games —244 vs. Georgia and Tennessee, 1956.  
 Highest Scoring Average—96.8 in 28 Games, 1969-70. Regular Season Only—96.7 in 26 Games, 1970-71. Conference Play Only — 96.0° in 18 Games, 1970-71.  
 Most Field Goal Attempts—3645°† in 39 Games, 1947-48. Regular Season—2925† in 33 Games, 1947-48.  
 Most Field Goals Made—1197 in 31 Games, 1974-75. Conference Play Only—719° in 18 Games, 1974-75.  
 Most Rebounds—1817° in 32 Games, 1951-52. Regular Season Only—1600 in 25 Games, 1950-51.  
 (Revised to Start of 1978-79 Season)



**Lexington Center Corporation**

## Board of Directors

**Bruce Glen**, *Chairman of the Board*  
**William Jackson**, *Vice Chairman*  
**Margaret Cravens**, *Secretary*  
**DeWitt Hisle**, *Treasurer*

|                              |                       |
|------------------------------|-----------------------|
| <b>Doc Ferrell</b>           | <b>Robert G. Finn</b> |
| <b>Linda Carey</b>           | <b>Jake Graves</b>    |
| <b>William Hoskins</b>       | <b>Harry Reams</b>    |
| <b>Earl Wilson</b>           | <b>Lyle G. Robey</b>  |
| <b>William T. Young, Sr.</b> |                       |

## Personnel

**Thomas D. Minter**  
*Executive Director*  
*General Manager*

**Mary McCreary**  
*Director of Group Sales and Concessions*  
*Manager of Convention Hall*

**Richard F. Pardy**  
*Managing Director of the Opera House*

**Merrill Richardson**  
*Director of Facilities*

**Larry Stebleton**  
*Director of Business Affairs*

**Rick Reno**  
*Director of Operations*  
*Manager of Rupp Arena*

## THANKS

The University of Kentucky Athletics Association would like to thank **L. R. Cooke Chevrolet, Lexington**, for providing courtesy cars to be used by UK's opponents this season.



**Solar Energy Control Co.**  
*Manufacturers of Cellulose Insulation*

1017 Trotwood Drive  
 P.O. Box 11928  
 Lexington, Ky. 40511

Phone: 606/255-3121

**With the Canon NP-50,  
 you don't get what you pay for.  
 You get more!**

*The compact, quiet, reliable Canon NP-50 (with optional rollaway stand). For \$2,975, it's one of the biggest bargains in plain paper copying history. Contact us for a demonstration.*

MITA • SCM • 3M • TOSHIBA  
 NEW AND USED COPIERS • SALES  
 AND SERVICE • COPY SUPPLIES  
 FOR ALL MAKES AND MODELS

**LEXINGTON COPY PRODUCTS, INC.**

198 MOORE DRIVE • SUITE 105  
 LEXINGTON, KY. 40503 (606) 254-1922

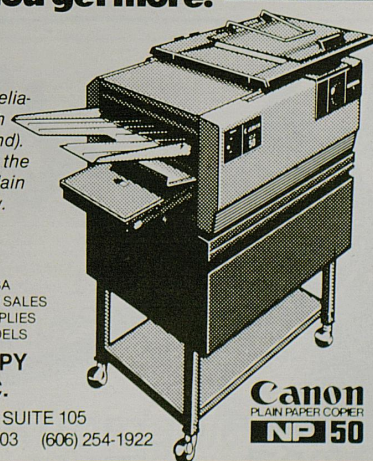

**Canon**  
 PLAIN PAPER COPIER  
**NP 50**

# Arena Information

## FIRST AID

The University of Kentucky and the Lexington Center provide for your convenience and welfare, a First Aid Station on the Purple Concourse. Persons with any type of chronic medical problem are requested to leave their name and seat location with the nurse on duty at the First Aid Station. A person in need of assistance with a health emergency should report the situation immediately to an usher. For University of Kentucky events, all physicians are requested to leave their name, seat location and any other information required to locate them if they receive an emergency telephone call, at the UK Public Assistance station located on the purple concourse between sections 30 and 31. For all other events in Rupp Arena all physicians are requested to leave their name, seat location and any other information required to locate them if they receive an emergency telephone call at the First Aid Room located on the purple concourse between sections 33 and 34. In the event of an emergency, you will be notified at your seat. In order that the activities and program in Rupp Arena not be disrupted, paging over the public address system is not possible.

## CARDIAC CARE

In cooperation with the University Medical Service, the University of Kentucky provides a cardiac resuscitation program at all UK basketball games.

## LOST AND FOUND

Lost and found articles should be reported or turned in to an usher or a security officer. You may wish to write to the director of arena security and

describe lost articles which will be returned if found.

## NO HORNS

Horns are not permitted in Rupp Arena and will be picked up at the entrances. Be considerate and allow your neighbor to enjoy the game. Keep portable radios at a low volume.

## GATE INFORMATION

Rupp Arena will normally open one hour prior to any scheduled event. Please do not leave the arena until the conclusion of an event or game or at half-time if you plan to re-enter. No "Pass-out" tickets will be issued and you will not be permitted to re-enter.

## COURT REGULATIONS

Spectators must keep off the court at all times. Spectators must use the arena stairs and vomitories. There are no public facilities located on the arena floor level. Public facilities in Rupp Arena are located on the entry concourse level. You will find all refreshment stands, drinking fountains, public telephones, restrooms, vending machines and first aid on the concourse level.

## LIQUORS

Alcoholic beverages are strictly prohibited within the arena as are all food and drink containers including hard surfaced materials of any type, bottles, cans, thermos bottles, ice bags, ice chest, and any object related to above. Arena personnel are instructed to enforce this rule in the interest of safety.

## PUBLIC ADDRESS

Messages for the public address announcer are acceptable only in emergencies and must be approved by the

Sports Information Director at University of Kentucky basketball events.

## SIGNS

Signs and barriers are restricted in Rupp Arena in accordance with policies established by arena management and public safety officials.

## U. K. STUDENT CODE OF SPORTSMANSHIP

We, the students of the University of Kentucky, having an abiding faith in the value of intercollegiate athletics as an instrument in promoting friendly relations among universities, do adopt this code of sportsmanship:

- (1) Winning or losing, an athletic team of the University of Kentucky will have our continued and wholehearted support.
- (2) We expect our teams to measure up to the highest ideals in sportsmanship, and we pledge that our conduct shall be equally praiseworthy.
- (3) The visiting team and coaches, and the officials are our guests. As such, they deserve our respect, courtesy and hospitality.
- (4) We shall always abide by the regulations of the University governing the use of the athletic facilities.
- (5) Bearing in mind the rich athletic traditions of the University of Kentucky, we pledge ourselves to a standard of conduct which will uphold and expand this tradition for the future.
- (6) We call upon all who join us in the support of the University of Kentucky athletic teams to join us likewise in support of this code.



**Saratoga Trunk**  
153 Patchen Drive,  
Lexington, Kentucky 40502  
Open Monday through Friday until 9 p.m.,  
Saturday until 6 p.m.

**Print·stant·ly**<sup>T.M.</sup>  
! The act of printing while you wait

**ECONOPRINT**<sup>®</sup>

**TWO LEXINGTON LOCATIONS**

1030 EASTLAND SHOPPING CENTER  
254-1244

390 EAST MAIN STREET  
253-2003

# Rupp Arena

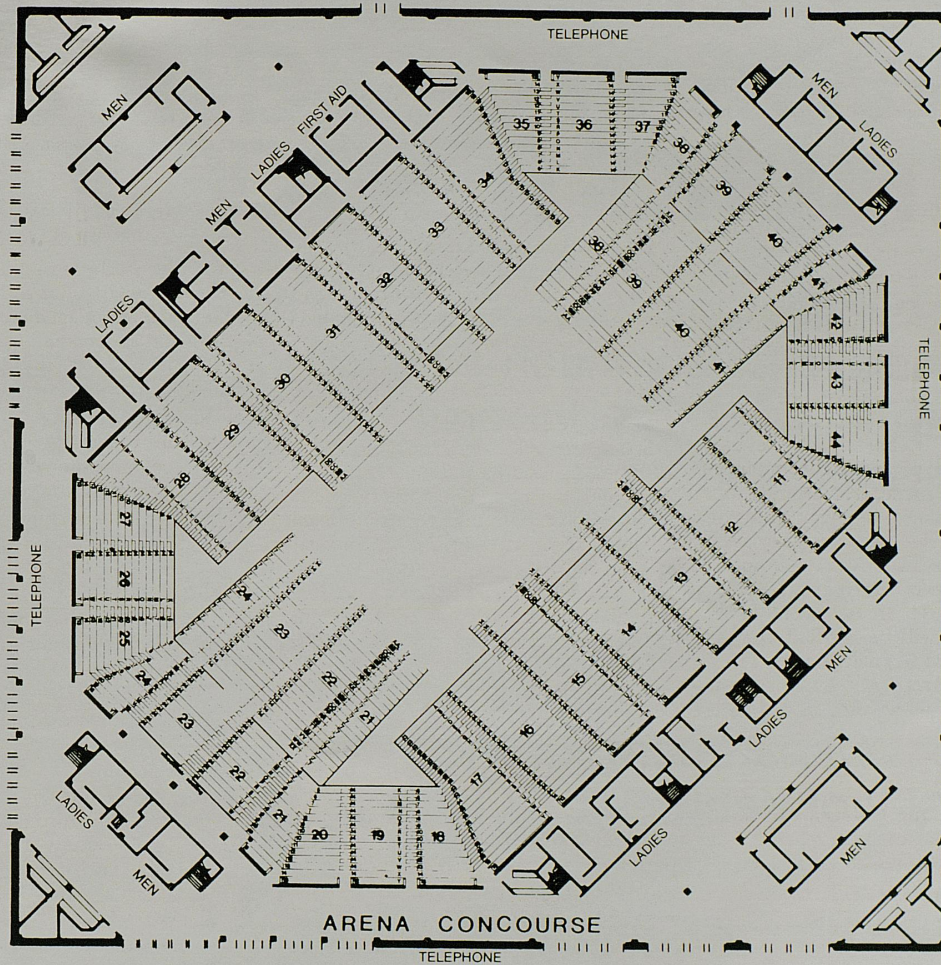

Lower seating and concourse plan, High Street elevation. All public facilities serving Rupp Arena are located on this concourse. This includes restrooms, telephones, first aid station, drinking fountains, and refreshment stands.



*Casual Family Dining At Affordable Prices*

US 42 & I-75 7914 Dream St.  
 Florence, Ky  
 606/525-6994

1424 Alexandria Pike  
 Lexington, Ky  
 606/252-1034

# BLUE & WHITE FUND OF THE UNIVERSITY OF KENTUCKY ATHLETICS ASSOCIATION

The outstanding support of the Blue & White Fund contributors is very much a factor in the overall strengthening of the University's wide-ranging athletics program.

The loyal support by its many active contributors is gratefully acknowledged by the athletes, the University Administration and the Athletics Department of the University of Kentucky.

Thank you for being important to the University's growth and development.



Blue & White Fund  
Room 7, Memorial Coliseum  
Lexington, Ky 40506  
606/258-5611

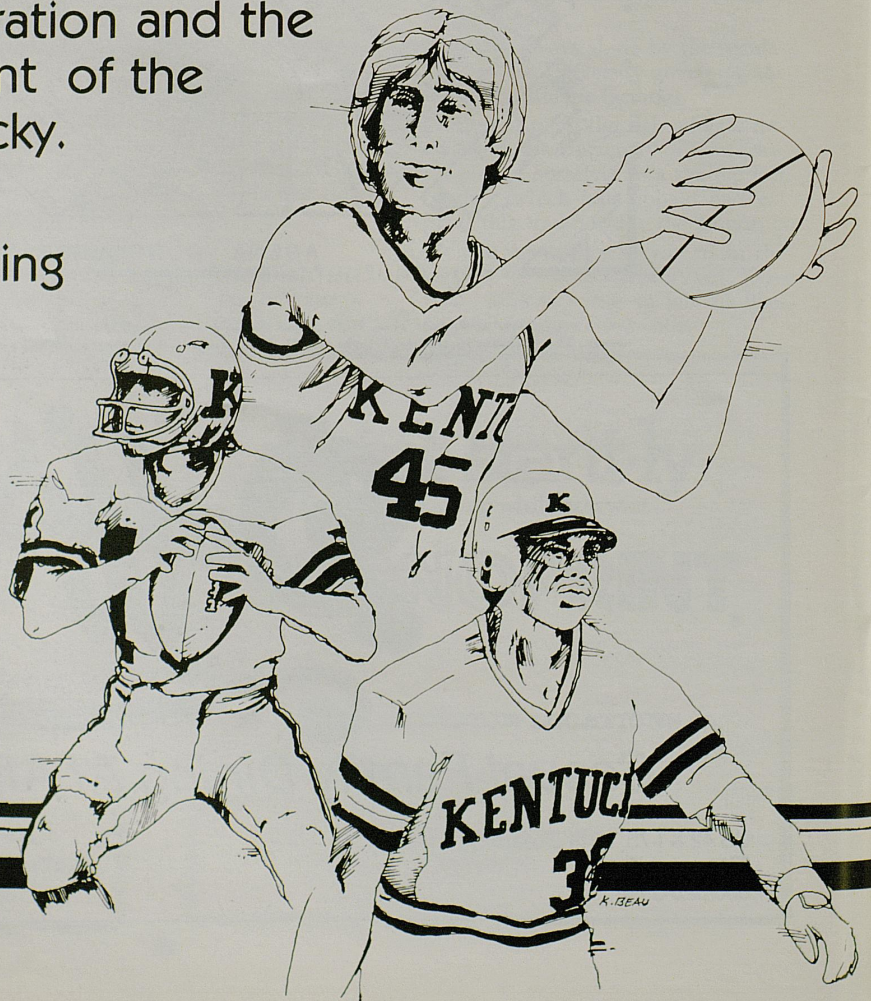



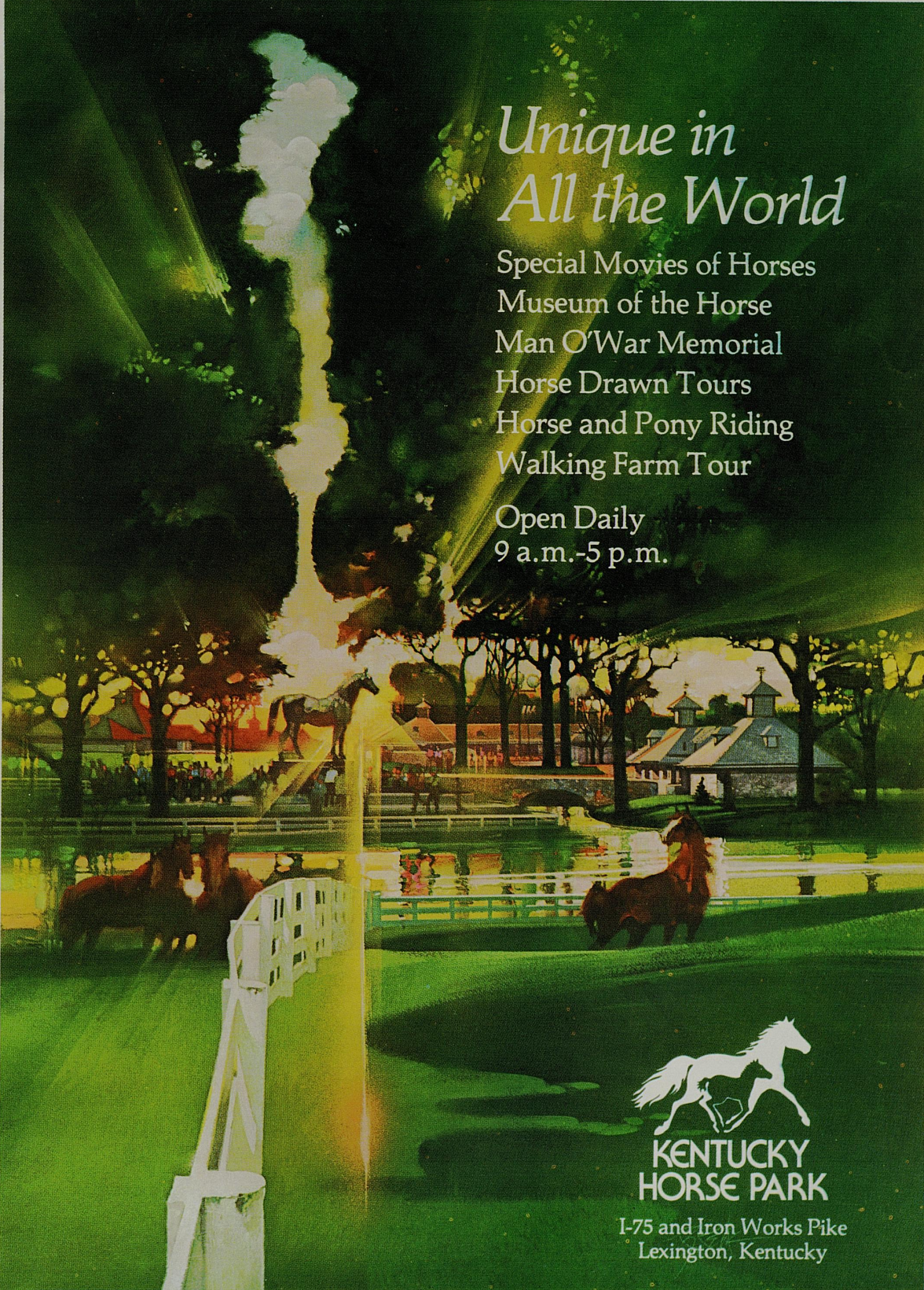

*Unique in  
All the World*

Special Movies of Horses  
Museum of the Horse  
Man O'War Memorial  
Horse Drawn Tours  
Horse and Pony Riding  
Walking Farm Tour

Open Daily  
9 a.m.-5 p.m.



**KENTUCKY  
HORSE PARK**

I-75 and Iron Works Pike  
Lexington, Kentucky



# value & variety



## Royal Burger 2 for 1

We want you to try Burger Queen's delicious Royal Burger, so we're making it worth your while. When you purchase one Royal Burger at the regular price, present this coupon and we'll give you a second Royal Burger *free!* It's 2 for the price of 1.

Limit one coupon per customer. Good at participating Bluegrass Co-op stores only, through April 15, 1979.

