

**PROCEEDINGS**  
**OF THE**  
**Seventh Annual Session of the State**  
**Grand Temple**  
**OF**  
**SISTERS OF THE MYSTERIOUS TEN AND**  
**JUVENILES OF KENTUCKY**



**Grand Temple of Kentucky**  
Incorporated August 11, 1911

---

**Held in Shelbyville, Ky., August 8 to 11, 1922**

**MINUTES COMPILED AND EDITED BY**

**E. B. Brown, Mary F. Chatman and**  
**Rosa A. Watkins**

**PROCEEDINGS**  
**OF THE**  
**Seventh Annual Session of the State**  
**Grand Temple**  
**OF**  
**SISTERS OF THE MYSTERIOUS TEN AND**  
**JUVENILES OF KENTUCKY**



**Grand Temple of Kentucky**  
Incorporated August 11, 1911

---

**Held in Shelbyville, Ky., August 8 to 11, 1922**

---

**MINUTES COMPILED AND EDITED BY**

**E. B. Brown      Mary F. Chatman      Rosa A. Watkins**

**STATE OFFICERS**

**Mrs. Nellie M. Haggard, G. P.      Mrs. Mary B. Foston, D. G. P.**  
**Miss E. B. Brown, G. S.      Mrs. Mary F. Chatman, A. G. S.**  
**Mrs. Louisa T. Evans, G. T.      Mrs. Susie E. Tardif, Chr. G. B. M.**

**NATIONAL OFFICERS**

**Mrs. E. A. Watkins, N. G. P.      Mrs. Leota Caston, N. G. S**  
**Mrs. Ida Pullen, N. G. T.**

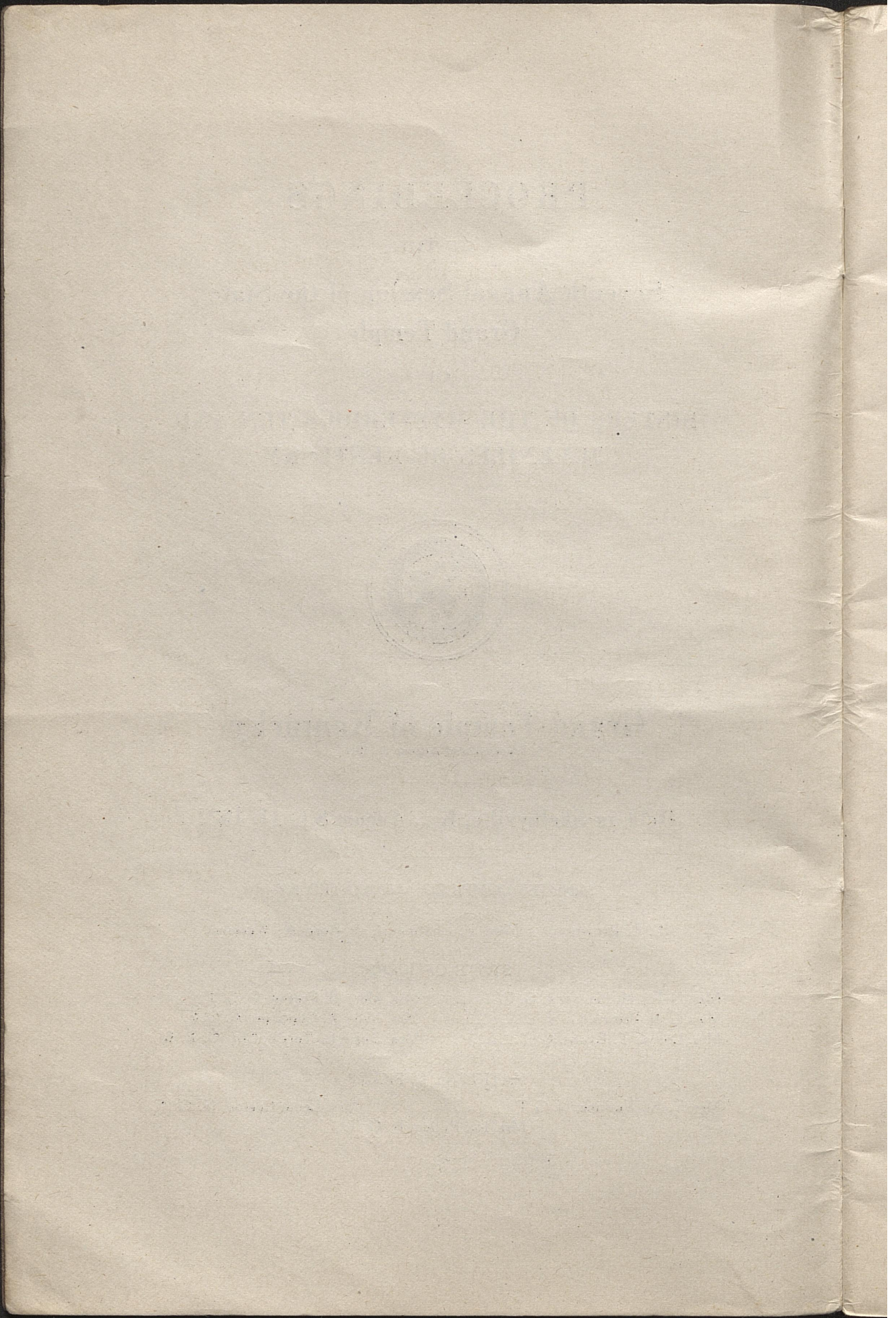

## State Grand Officers 1922-1923

---

MRS. NELLIE M. HAGGARD, G. P.....	Winchester
MRS. MARY B. FOSTON, D. G. P.....	Owensboro
MISS E. B. BROWN, G. S.....	Covington
MRS. MARY F. CHATMAN, A. G. S.....	Louisville
MRS. LOUISA T. EVANS, G. T.....	Paris
MRS. ALICE GOODLOE, G. Chaplain.....	Perryville
DR. A. C. McINTYRE, G. M. E.....	Louisville
HON. N. W. WILLIS.....	Louisville
PROF. W. H. HUMPHREY, Gr. Auditor.....	Maysville

### GRAND BOARD OF MANAGERS.

MRS. SUSIE E. TARDIF, Chairman.....	Stanford
MRS. NANNIE L. FIELDS.....	Covington
MRS. CARRIE GIBSON .....	Anchorage
MRS. ALICE BOSWELL .....	Lexington
MRS. SUSAN N. CARR.....	Henderson

### GRAND DEPUTIES.

MRS. CLARINE LIVAS, Eastern.....	Carlisle
MRS. CORA RICHARDSON, Central.....	Louisville
MRS. CHARLOTTE POWELL,, Western.....	Corydon
MRS. FRANCES E. WELLS, Grand Mother Matron.	
MRS. HATTIE PAYNE, Grand Organist.	

### GRAND COUNCIL.

MRS. ELLA SCOTT .....	Georgetown
MRS. LUCY D. JACKSON.....	Lexington
MRS. FRANCES COLLINS .....	Earlington
MRS. EMMA TINSLEY .....	Louisville
MRS. L. T. CARR.....	Little Rock
MRS. MARY BURNSIDES, State Organizer.....	Lexington

SISTERS OF THE MYSTERIOUS TEN AND  
JUVENILES OF THE STATE OF  
KENTUCKY.

---

SEVENTH ANNUAL SESSION.

---

SHELBYVILLE, KY., AUGUST 8, 1922.

---

PROCEEDINGS—FIRST DAY—MORNING SESSION.

Shelbyville, Ky., August 8, 1922.

The seventh annual session of the State Grand Temple of the Sisters of the Mysterious Ten and Juveniles was called to order at 12:05 in the Clay Street Baptist Church by State Grand Princess, Sister Nellie M. Haggard. Password was taken by Joshua with the assistance of Senior and Junior Marshall and Sister Lucy D. Jackson, and found all in possession of the proper pass except one who came forward and received the same.

Grand Chaplain, Sister Alice Goodloe, read the 23rd Ps. Joined in singing "Assembled in Thy Courts Once More." Followed with prayer by Grand Chaplain. We then had words of welcome from State Grand Princess, Sister Nellie M. Haggard, who then introduced N. G. P. Sister Edmonia Watkins, who made a few remarks stating that we would hear from her later.

State Grand Princess declared the Grand Temple opened and ready for business that may properly come before the Grand Temple.

Grand Secretary, Sister E. B. Brown, read the call of the Grand Temple. Roll of officers were called, all officers responding to their names except Sisters Alice Haynes, Senior Marshal; Mary French, Junior Marshal and Lucinda Beechamp, State Organizer.

Sister Mary Burnside was appointed Senior Marshal, and Sister Lucy D. Jackson, Junior Marshal. The following committees were appointed:

On Rules—Sister Frances Collins, Chairman; Sister Hallie Allen, Secretary; Sisters Willie T. Lewis, Dixie Merriwether and Lucy Hayden.

On Finance—Sister Lucy Smith, Chairman; Sister Lorena Myers, Secretary; Sister Lillie Lidlic, Treasurer.

On Mileage and Per Diem—Sister Blanche Hutsel, Chairman; Sister Belle Wilson, Secretary; Sisters Lydia M. Walker, Lizzie B. Ellis.

On Grand Officers Reports—Sister Martha V. Webster, Chairman; Sister Jennie B. Ware, Secretary; Sisters Mattie V. Burton, Lucy D. Jackson, Mary F. Simmons, Belle Hughes and E. C. Adams.

Word was received that there was a committee of brothers at the outer door waiting to be admitted. The Grand Board of Managers were then sent out who escorted in the committee. The following brothers were then introduced: E. W. Glass, Wm. Johnson, Henry Allen, Dr. A. C. McIntyre and G. W. Saffell, who brought greetings from the Grand Lodge.

Remarks from Brothers E. W. Glass, G. W. Saffell and Wm. Johnson. Response to the committee by Grand Secretary, Sister E. B. Brown.

As the committee marched out we joined in singing "You May Look For Me For I'll Be There."

Sister Coleman announced that any delegate that had not been assigned their home, to see her at the close of the session.

Committee on Rules reported.

Shelbyville, Ky., August 8, 1922.

We, the Committee on Rules, beg leave to submit the following report:

We recommend that the hour of opening be 9:00 a.m. Adjourn at 12:00. Reassemble at 2:00 p.m., and adjourn at 5:00 p.m. That each officer late be fined 25 cents; delegates, 10 cents.

That the bar for the delegates to be seated extend past the third window.

FRANCES COLLINS, Chairman,  
DIXIE MERRIWETHER,  
WILLIE T. LEWIS,  
LUCY HAYDEN,  
HALLIE ALLEN,

Committee.

Motion by Sister Carrie Gibson, seconded by Sister Eliza Arnett, that the report of the Committee on Rules be received Amendment to the motion by Sister Cora Richardson, seconded by Sister Bessie Ballard, that each and every one be fined 10 cents. Amendment carried.

Motion by Sister E. B. Brown, seconded by Sister Mary F. Simmons, in addition to the rules that we use Roberts' Rules of Order. Motion carried.

Motion and second that we adjourn. Motion carried.

Motion by Sister Nannie L. Fields and seconded, that we meet at 2:15 p.m. Motion was withdrawn by the mover.

Grand Secretary, Sister E. B. Brown, stated that she would like to meet the Committee on Finance and Mileage and Per Diem for a few minutes after the close of the session. Dismissed by Grand Chaplain, Sister Alice Goodloe to meet at 2:00 p.m.

NELLIE M. HAGGARD, S. P. G.,  
E. B. BROWN, Grand Secretary,  
MARY F. CHATMAN, Ass't G. Sec.

## FIRST DAY—AFTERNOON SESSION.

Shelbyville, Ky., August 8, 1922.

The Grand Temple and Grand Lodge in joint session was called to order at 2:30 p.m., with Grand Master G. T. Halliburton, presiding.

Scripture read by Grand Chaplain, Brother P. W. Garrett. Joined in singing: "Since Jesus Came Into My Heart," led by Grand Chaplain Sister Alice Goodloe, followed with prayer by Grand Chaplain Brother P. W. Garrett. Sister Hattie Payne presided at the organ while we joined in singing, "He Leadeth Me."

G. M., Brother G. T. Halliburton, asked P. N. G. P. Sister Martha V. Webster and P. N. G. C. Brother G. F. David, to preside during the reading of the reports.

Sister Webster then called the names of the officers asking them to take the stand.

G. M., Brother G. T. Halliburton was introduced and read his second annual report which was very encouraging and was referred to the Committee on Grand Officers reports.

G. P., Sister Nellie M. Haggard, was then introduced, who read her report which was an excellent one full of good thoughts and showed that she has the work of the S. M. T. at heart.

Motion by Sister Bessie Ballard, seconded by several that the excellent report be received and referred to the Committee on Grand Officers reports.

Joined in singing, "What a Friend We Have in Jesus."

Deputy Grand Master, Dr. E. E. Underwood, read his report, which was referred to the Committee on Grand Officers reports.

Vice Grand Princess, Sister Mary B. Foston, read her report. Motion by Sister Susie Tardiff, seconded by several, that the report be received and referred to the proper committee. Motion carried.



Joined in singing, "You May Look For Me."

Grand Secretary, Brother H. C. Russell, read his report which was referred to the proper committee.

Grand Secretary, Sister E. B. Brown, read her report which was enjoyed by all. Motion by Sister E. C. Adams and seconded by several that the report be received and referred to the proper committee. Motion carried.

Joined in singing, "Yield Not to Temptation."

Grand Treasurer, Brother E. W. Glass, read his report which was referred to the proper committee.

Grand Treasurer, Sister Louisa T. Evans, read her report. Motion by Ella Scott, seconded by Sister Scilda McAdo, that the report be received and referred to the proper committee. Motion carried.

Joined in singing, "Brighten The Corner."

Grand Auditor, Brother W. H. Humphrey, read his report which was referred to the Committee on Grand Officers reports.

Grand Medical Examiner read his report, approving of 1046 applicants and rejecting 19. Report was referred to the Committee on Grand Officers reports.

P. N. G. P. Sister Martha V. Webster introduced the N. G. P. Sister E. A. Watkins, to the joint body who gave a very interesting talk, which was enjoyed by every one present.

Grand Board of Managers' report was read by Secretary of the Board, Sister Annie G. Phillips. Motion by Sister E. C. Adams and seconded, that the report be received and referred to the proper committee. Motion carried.

Brother G. W. Saffell made a statement in regards to the entertainments during the week. A beautiful quilt was presented the S. G. P. by Sister Carrie Gibson in honor of Elizabeth Temple No. 87, Anchorage, Ky.

Dismissed with prayer by Grand Chaplain P. W. Garrett, to meet at 8:00 p.m., to hear the Welcome Address at the Court House.

NELLIE M. HAGGARD, G. P.,  
E. B. BROWN, Grand Secretary,  
MARY F. CHATMAN, Ass't G. Sec.

FIRST DAY—NIGHT SESSION.

Shelbyville, Ky., August 8, 1922.

The Grand Temple met in the Court House at 8:15 p.m. to hear the Welcome Address.

PROGRAM.

Chorus ..... America  
Invocation..... Rev. Robert Munford  
Chorus.  
Selection..... Prides Quartet of Louisville  
Welcome Address..... Hon. Geo. L. Pickett  
Response..... Dr. W. D. Tardiff, Stanford, Ky.  
Solo..... Mrs. Zora Clark  
Welcome Address, Behalf of Esther Temple,  
Miss Flora B. Moore  
Duet..... Miss Ada Davies, Mrs. Florence Marshall  
Welcome Address, Behalf of Excelsior Lodge,  
Prof. R. D. Roman  
Chorus ..... Choir  
Response..... Mrs. Mary F. Chatman, Louisville, Ky.  
Response..... G. M., G. T. Halliburton  
Chorus ..... Choir  
Benediction by..... G. C., P. W. Garrett

NELLIE M. HAGGARD, G. P.,  
E. B. BROWN, Grand Secretary,  
MARY F. CHATMAN, Ass't G. Sec.

## SECOND DAY—MORNING SESSION.

Shelbyville, Ky., August 9, 1922.

The Grand Temple was called to order at 9:00 a.m., with G. P., Sister Nellie M. Haggard, presiding. Password was taken by Joshua with the assistance of Senior and Junior Marshal, and found all in possession of the proper pass.

Sister Hattie Payne presided at the organ while we joined in singing, "No Not One." Followed with prayer by G. C., Sister Alice Goodloe.

Grand Princess declared the meeting opened and ready for business. The following Sisters, Martha V. Webster, Mary L. Brooks, Rhoda Todd, Nannie Bell and Jennie B Ware, each paid a fine of 10 cents for being late. Fines collected, 50 cents.

Sister Mary E. King, P. N. G. V. P. of Okolona, was introduced to the Grand Temple.

Minutes of the morning session were read. Motion by Sister Louisa B. Jones, seconded by several, that the minutes be adopted with corrections. Motion carried.

Minutes of the afternoon session were read. Motion by Sister Mary B. Price, seconded by Sister Emma Tinsley, that the minutes be adopted. Motion carried.

Minutes of the night session were read. Motion by Sister Emma Tinsley, seconded by Sister Mamie E. Tuxon that the minutes be adopted. Motion carried.

P. N. G. P. Sister Martha V. Webster, suggested that since Sister Mary E. King was a Kentuckian and still a member of Union Temple that she be made an honorary member of the Grand Temple. Motion by Sister Martha V. Webster, seconded by Sister E. C. Adams, that Sister M. E. King be made an honorary member of the Grand Temple. Motion carried.

N. G. P. Sister E. A. Watkins introduced Sister Ada Pullam, N. G. T. Grand Princess stated that she had a hand in Sister Pullam being N. G. Treasurer. She had sent her name in to the N. G. P. to fill out the unexpired term of Sister E. G. Balkman, deceased.

The following committees were appointed:

On Credentials—Sister Alice Boswell, Chairman; Sister R. B. Flournoy, Secretary; Sisters Annie Wilson, Katie Edwards, Mary Crow, Ella Scott, Mary E. Gill, Rhoda Grigsby, Clarine Livas, Evelyn Halliburton, Bessie Sommers, Eva Williams.

On Grand Temple Returns—Sister Clara B. Sharp, Chairman; Sister Bertha Hill, Secretary; Sisters Hallie Hammonds, Charlotte Powell, Scilda McAdo, Lillie F. Carr, Mary L. Brooks, Annie Swannigan, Maud Page, Fannie Rogers, Eliza Arnett, Harriet Gibson.

On Grievances—Sister Ada Pullam, Chairman; Sister Fannie E. Brown, Secretary; Sisters Amanda Thomas, Martha Collier, Amanda Coleman, Mamie Roman, Belle Bullitt, Ellen P. Straus, Anna Belle McReynolds, Roxy Conners, Lizzie Ellis, Ophelia Head, Myrtle Humphrey.

On Resolutions—Sister Willina Cantrill, Chairman; Sister Louisa B. Jones, Secretary; Sisters Anna B. Gardener, Emma Scott, Lillie Miller, Beulah Puckett, Alice Graves, Sallie Ripton, Sue Lizzie Withers, Sallie Ripton, Ora Sanders, E. L. Brooks and Mary Lytle.

On Condolences—Sister Hattie Payne, Chairman; Sister Mollie D. McClure, Secretary; Sisters Amanda Young, Frances Wells, Mildred Langly, Lula Fields, Emma Tinsley, Cora Blackburn, Catherine Sommers, Roxy Edwards, Mamie E. Tuxun, Georgia Ann Wilson.

On Greetings—Sister Katie B. Marshall, Chairman; Sister Vesta B. Herring, Secretary; Sisters Sarah Smith, Rhoda Todd, Malinda Dowery, Lillie Dupre, Mary Bucy, Fenimore Hardesty, Evelyn Victor, Evelyn Miller, A. C. Hall.

On Courtesy—Sister Mary B. Price, Chairman; Sister Maggie Hughes, Secretary; Sisters Mattie Bridges, Sadie Short, Mollie Parrish, Lydia Jones, Birdie Hunter, Sarah Kennedy, Lula Rowland, Virginia McGill, Alice Brown, Victoria Garrett.

State and County—Sister Maria Bloch, Chairman; Sister Bessie Davis, Secretary; Sisters Lucy Green, Lucy Selectman, Katie B. Lawrence, Laura Davis, Lucretia King, Etta E. Doss, Nannie S. Harris, Alice Blackwell.

Word was received that a brother was at the door wanting the certificates. The G. P. stated that the sisters bring them tomorrow.

G. P. asked that all delegates that had never attended the session before to stand and the Messenger was asked to bring them forward in order that they may be introduced to the Grand Temple. There were 37 new delegates.

Word was received that the Knights of Friendship were at the door wanting to be admitted.

Sisters Jennie L. Poole, Annie G. Phillips, Cora Richardson, Clarine Livas and Susan Carr were asked to go out and escort the Knights in.

Joined in singing, "Onward Christian Soldiers."

Sister Jennie L. Poole then introduced Gen. Bowen, Sr. National Knight Commander. Few remarks by Gen. Bowen. Selection by Knights of Friendship, "The Old Time Religion," led by Gen. Bowen. Joined in singing, "God Be With You Till We Meet Again."

Response by Sisters Mary E. King, P. N. G. V. P., Martha V. Webster, P. N. G. P., and Nannie L. Fields.

As the Knights of Friendship marked out we joined in singing, "When the Saints Go Marching Home."

P. N. G. P. Sister Martha V. Webster spoke of how the members were wearing their badges.

N. G. P., Sister E. A. Watkins, stated that she noticed when we are giving the signs that we use the words and that at the N. G. T., it was voted that we give signs without words only when making candidates or instructing new members. Joined in singing, "And Are We Yet Alive?" led by G. P. Remarks from Sister Myrtle Humphrey.

Joined in singing "Take Your Burden to the Lord and Leave it There."

Word was received that a brother was at the door. Sister Jennie B. Ware was asked to escort the brother in. She then introduced Brother Mose Johnson, who made a few remarks.

Motion by Sister Nannie L. Fields, seconded by Sister Bessie Ballard that we adjourn. Motion carried. Dismissed by Grand Chaplain, Sister Alice Goodloe.

NELLIE M. HAGGARD, G. P.,  
E. B. BROWN, Grand Secretary,  
MARY F. CHATMAN, Ass't Gr. Sec

---

## SECOND DAY—AFTERNOON SESSION.

Shelbyville, Ky., August 9, 1922.

The Grand Temple was called to order at 2:00 p.m. with S. G. P., Sister Nellie M. Haggard, presiding. Password was taken up by Joshua, assisted by Senior and Junior Marshal and found all in possession of the proper pass except three, who came forward and received the same.

Joined in singing, "Just Think of His Goodness to You." Followed with prayer by G. C., Sister Alice Goodloe. Grand Princess declared the meeting opened and ready for business that may properly come before the Grand Temple.

N. G. P., Sister Edmonia Watkins made a statement thanking Kentucky and the good sisters for the dress they presented her.

Committee on Fraternal Greetings—Sisters Mary L. Brooks, Cora Richardson, E. B. Brown, Bessie Ballard and Susie Tardiff.

Report of Central Deputy, Sister Cora Richardson, was read. Motion by Sister Maria Bloch, seconded by Sister Mildred Langly, that the report be received and referred to the proper committee. Motion carried.

Grand Princess asked the Vice Grand Princess, Sister Mary B. Foston, to come forward and take her seat and Sister Cora Richardson, to fill the Vice Grand Princess' seat as she was called out.

Sister Susan Carr, Western Deputy, read her report. Motion by Sister Hattie Collins, seconded by Sister Scilda McAdo, that the report be received and referred to the proper committee. Motion carried.

Committee on Greetings reported. Motion by Sister Scilda McAdo, seconded by Sister L. F. Carr, that the report be adopted. Motion carried.

Committee on State and County reported. Motion by Sister Frances Wells, and seconded by Sister Virginia McGill that the report be adopted. Motion carried.

Joined in singing, "Shine On Me."

Committee on Grievances reported. Motion by Sister Bessie Ballard, seconded by several that the report be adopted.

Grand Secretary, Sister E. B. Brown, stated since we have no grievanes we should stand and sing, "Praise God, From Whom All Blessings Flow."

Resolution Committee stated that they were ready to report. N. G. P., Sister E. A. Watkins, suggested that the Committee on Resolutions wait until all the delegates are in, since resolutions become law. Motion by Sister Hattie Payne, seconded by Sister Scilda McAdo, that the Committee on Resolutions wait until all delegates are present to report. Motion carried.

Eastern Deputy, Sister Clarine Livas stated that she had done no work and she had no report. Motion by Sister Belle Bullitt, seconded by Sister Scilda McAdo, to receive the statement of the Eastern Deputy. Motion carried.

Credentials Committee made a partial report. Motion by Sister Mary F. Chatman, seconded by Sister L. F. Carr, that the partial report be received and committee continued. Motion carried.

As there were no other committees to report, Sister Mildred Langly suggested that we have praise service. We then went into praise service, each and every one testifying for the Master, in a service that will long be remembered.

Committee on Fraternal Greetings reported. Motion by Sister Belle Bullitt, seconded by Sister Lillie F. Carr, that the report be adopted. Motion carried.

Word was received that a brother was at the door to sell tickets for the banquet.

Joined in singing, "I Think When I Read That Sweet Story of Old."

Sister Maria Bloch, in behalf of Golden Crown Juvenile, of Louisville, Ky., presented the State Grand Princess with a beautiful yoke for a gown. Word of thanks for the present by State Grand Princess. Joined in singing, "Jesus, Lover of My Soul."

Grand Vice Princess thanked the Grand Princess for allowing her to preside at the meeting.

Dismissed with prayer by G. C., Sister Alice Goodloe.

NELLIE M. HAGGARD, G. P.,

E. B. BROWN, Grand Secretary,

MARY F. CHATMAN, Ass't Gr. Sec.



## THIRD DAY—MORNING SESSION.

Shelbyville, Ky., August 10, 1922.

The Grand Temple was called to order at 9:00 a.m., with State Grand Princess, Sister Nellie M. Haggard, presiding. Password was taken by Joshua, with the assistance of Senior and Junior Marshals and Sister Jennie B. Ware. Sister Hattie Payne presided at the organ while we joined in singing, "I Surrender All." Followed with prayer by Grand Chaplain, Sister Alice Goodloe. G. P. declared the meeting opened and ready for business. The following Sisters, Elizabeth Russell, Fannie Rogers, Georgia Ann Wilson, Lucretia King, Mary Crow, Ellen T. Straus, Susan Carr, Vesta Herring, E. L. Brooks, C. H. Pound, M. D. McClure, Fannie Calbert, each paid a fine of 10 cents for being late. Total fines collected, \$1.30.

Minutes of the morning session were read. Motion by Sister Roxie Conners, seconded by Sister Mildred Langly, that the minutes be adopted. Motion carried.

G. P. stated that we had to be brief since there would be a funeral at 11 o'clock, and suggested that as many of the members remain at the funeral since the wife of the deceased was a member of the Order.

Motion by Sister Katie B. Lawrence, seconded by Sister Nannie L. Fields, that we meet at 1 o'clock instead of 2 o'clock. Motion carried.

G. P. stated that Sister Lucy Hayden lost her ticket and asked that we take up a little donation to help the Sister get home. \$12.25 was collected and presented to Sister Hayden.

Committee on Resolutions reported. Motion by Sister Maria Bloch, seconded by Sister Mattie V. Burton, that the report be adopted. Motion carried.

Communication from Glass Temple No. 41, was read by Grand Secretary.

Somerset, Ky., August 2, 1922.

To whom it may concern:—This is to certify that Glass Temple No. 41, has authorized our W. P., Sister McAdo to ask the State Grand Temple and Subordinate Temples for means to help build our hall. Done by order of the Temple this second day of August.

S. McADO, W. P.,  
EMMA B. LACKAYE, Secretary.

Grand Princess stated that since no more committees were ready to report we would hear a few words from the new delegates.

Interesting remarks from each one and especially the words from the N. G. P., Sister Watkins. Joined in singing, "Beulah Land."

Dismissed with prayer by G. C., Sister Alice Goodloe.

NELLIE M. HAGGARD, G. P.,  
E. B. BROWN, Grand Secretary,  
MARY F. CHATMAN, Ass't Gr. Sec.

---

### THIRD DAY—AFTERNOON SESSION.

Shelbyville, Ky., August 10, 1922.

The Grand Temple was called to order at 1:00 p.m., with Grand Princess, Sister Nellie M. Haggard, presiding. Password was taken by Joshua, assisted by Senior and Junior Marshals. All were found in possession of the proper pass.

Scripture read by G. C., Sister Alice Goodloe. Joined in singing, "If Jesus Goes With Me." Followed with prayer by Grand Chaplain, Sister Alice Goodloe.

G. P. declared the meeting opened and ready for business. Sister Blanche Hutsell presided at the organ while we joined in singing, "Leaning on the Everlasting Arm."

The following Sisters Lillie Duper, Hattie Rogers, L. F. Carr, Alice Boswell, Georgia Ann Wilson, Mary B. Price, Mary B. Foston, Willina Cantril, Nannie L. Fields, Lizzie B. Ellis, Scilda McAdo, Maggie Hughes, Sarah Kennedy, Sue Lizzie Withers, Fannie Calbert, Elizabeth Russell, Rhoda Grigsby, Mary L. Brooks, Alice Graham, Martha V. Webster, Jennie B. Ware, Amanda Thomas, Willie Lewis, Lula Rowland, Mary E. Gill, Annie Wilson, E. C. Adams, Rhoda Todd, each paid a fine of 10 cents for being late. Total fines collected, \$2.90.

Grand Secretary, Sister E. B. Brown, read the following recommendation from Supt. of Kentucky Home Society for Colored Children, located at Louisville, Ky.

#### RECOMMENDATION:

The State Grand Temple has not centered its activities in any definite Child Welfare Charity of the State, and in view of the fact that there are six thousand dependent race children in the State who are deprived of the chance for the noble pursuits of life, and that the State Legislature is giving some assistance to an organization which is operating in our State and receiving homeless children of the race who are committed to its care from all the counties of the State, and

Be it further stated, that the appropriation received from the Legislature does not give entire support and maintenance to this institution, and for this reason the purchase of the building in which the children are being housed together with other incidentals vital to their comfort, care and education have to be met by free-will offerings and donations, and since the Kentucky Legislature is the first of the Southern States to give this assistance to the homeless and dependent children of our race, I therefore

Recommend, that this State Grand Temple give as an evidence of the charitable phase of our Order, and of our hearty sympathy with the homeless and orphan child, and as an evidence of our appreciation for what the Kentucky Legislature has done; a levy of one cent per member from the entire mem-

bership of the Temples of the State as a special annual tax. The same to be brought to the State Grand Temple by the delegate representing the subordinate Temple, as a donation to the Kentucky Home Society for Colored Children, located at Louisville, Ky.

Be it further resolved, that the Presiding Officer of the State Grand Temple be empowered to name a State Child Welfare Commission of twelve persons to be chosen from the four geographical sections of the State. That the Presiding Officer of the State Grand Temple be an ex-officio officer of this commission, which shall be composed of persons having special fitness, by adaptability, character, professional and practical knowledge of the conditions and requirements affecting child welfare. That such persons must be members of the Order, not necessarily delegates.

As the Presiding Officer of the State Grand Temple, being a member of the commission will be prepared to give the required information. This commission will meet twice a year at a place and time designated by the State Grand Princess. Members of this commission charged with certain definite responsibilities upon submitting an itemized statement of expenses to the State Grand Princess for approval, said expenses will be paid by the State Grand Temple.

This commission will be named thirty days after the annual meeting of the State Grand Temple, after which plans as to the scope and service of the commission will be promulgated by the State Grand Princess.

Motion by Sister Frances Wells, seconded by Sister Roxie Edwards that the communication be received for discussion. Motion carried.

Sister Bessie Allen made a statement in regards to the communication by request of the State Grand Princess.

State Grand Princess asked the V. G. P., Sister Mary B. Foston, to come forward and take her seat and Sister Susan Carr to take the seat of the V. G. P., since she was called out.

Motion by E. C. Adams, seconded by Sister Belle Bullitt, that each member put aside one cent a year for the home.

Amendment to the motion by Sister Martha V. Webster and seconded that we strike out the word tax and insert the word lay aside. Amendment with the motion carried.

Motion by Sister Nannie L. Fields,, seconded by Sister B. L. Hughes to adopt the communication as read. Motion carried.

Word was received that Queen Esther Guards were at the door. They were then escorted in and introduced to the Grand Temple.

Committee on Credentials reported in full. Motion by Sister Carrie Gibson, seconded by Sister Mary A. Lytle that the report be adopted. Motion carried.

Time having arrived for memorial services, Sister Hattie Payne played a march while the Grand Lodge marched in.

G. M., Brother G. T. Halliburton, called the Grand Lodge and Grand Temple to order at 2:30 p.m. for the purpose of holding memorial services and stated we would be brief with the services.

Scripture read, 90th Psalm, by Grand Chaplain, Brother P. W. Garrett. Joined in singing, "Shall We Gather at the River," led by Sister Hattie Payne.

Report of Committee on Condolence was read.

Eulogy of deceased of Grand Lodge by Brother McNary. Joined in singing, "We'll Meet Our Sister in our Father's House."

Remarks by P. G. M., Brother W. D. Tardiff. Joined in singing, "Over in the Beulah Land," led by Sister Alice Goodloe. Remarks by Brother B. F. David. Joined in singing, "There Is Joy in That Land Where I Am Bound."

Remarks by N. G. P. Sister E. A. Watkins.

G. M., Brother G. T. Halliburton, stated that at this time while we were together I. Willis Cole wanted just ten minutes to speak. Brother H. C. Russell introduced Mr. I. Willis Cole, who spoke in interest of his paper the "Leader" and asked that he be allowed to sell the copies.

Committee on Grand Officers Report stated that they were ready to report.

Grand Princess then asked the N. G. P. Sister E. A. Watkins, to preside since the committee was to report her report first.

The Committee read their report. Motion by Sister Bessie Ballard, seconded by Sister Jennie L. Poole, that the recommendations be adopted by sections. Motion carried.

1. Recommended that no one shall be placed in nomination for State Grand Princess or Vice Grand Princess who has not served as Princess in their local Temples. Motion by Sister Cora Richardson, seconded by Sister Ada Pullam, that the Recommendation be adopted. 100 for motion, 10 against. Motion carried.

2. Recommended that the Assistant Grand Secretary be allowed to attend the Board meetings since she would have to assume the responsibilities in the absence of the Grand Secretary. Then she will be in touch with the work and will know where to begin. Motion by Sister Cora Richardson, seconded by Sister Scilda McAdo, that the Recommendation be adopted. 114 for the motion, 1 against. Motion carried.

3. Recommended that before a Sister's endowment is paid to the beneficiaries that a receipted bill be produced from the undertaker. For so many times the beneficiaries go with the money in their pockets and the funeral bill remains unpaid. And we feel that each Sister should provide that her just debts be paid and the remainder be paid the beneficiaries, if she has not enough for the body to be buried outside of the endowment funds. Motion by Sister Jennie L. Poole, seconded by Sister Belle Bullitt, that the Recommendation be adopted. Motion having been voted on, was lost.

4. In going over the jurisdiction I find so many of our Temples marching through the streets behind big drums which I think is very unbecoming, as ladies as well as S. M. T. We should always look forward to things that have a tendency to lift us up. Therefore, I recommend that no Temple be allowed to march upon any occasion. Motion by Sister Jennie L. Poole, seconded by Sister Scilda McAdo, that the Recommendation be adopted. Motion carried.

5. Recommended that this Grand Temple create the office of Grand Organist, whose duties it shall be to preside at the organ and have charge of the selections. Motion by Sister Bessie Ballard, seconded by several, that the Recommendation be adopted. Motion carried.

6. Last, but not least, as it has been our custom to save the best for our Sisters until the last. Take it gently Sisters, it will do you good. I recommend that where a Sister is appointed to sit up and fails to go without a lawful excuse or furnish a substitute, shall be fined the sum of \$2.00. Trust that you will consider this as it is best for the Order (and we are obligated to care for our sick, and we have gotten to the place where we do not care for a dollar. Motion by Sister Susie Tardiff, seconded by Sister Emma Tinsley, that the Recommendation be adopted. Motion carried.

Motion by Sister Louisa T. Evans, seconded by Sister Belle Bullitt, that that part of the report pertaining to finance be referred to the Committee on Mileage and Per diem. Motion carried.

Motion by Sister Mary B. Foston, and seconded by several that the report of the committee be adopted and committee excused. Motion carried.

Committee on Rules was called and excused.

N. G. P. Sister E. A. Watkins, then said at this time we would hear from Brother Humphrey, who spoke on the salaries of officers and what they should be paid. Grand Secretary, \$500.00; Grand Princess, \$300.00; V. G. Princess, \$20.00; Grand Treasurer, \$200.00; but could not say what the salary

of Assistant Grand Secretary should be as more work had been added to the office. Motion by Sister Bessie Ballard, seconded by Sister Belle Hughes, that we adjourn to meet at 7:30 p.m. Amendment to the motion to meet at 8:00 p.m. Amendment carried.

Benediction by Grand Chaplain, Sister Alice Goodloe.

NELLIE M. HAGGARD, G. P.,  
E. B. BROWN, Grand Secretary,  
MARY F. CHATMAN, Ass't Gr. Sec.

---

### THIRD DAY—NIGHT SESSION.

Shelbyville, Ky., August 10, 1922.

The Grand Temple was called to order at 9:00 p.m. with Grand Princess, Sister Nellie M. Haggard, presiding. Password was taken by Joshua with the assistance of Senior and Junior Marshals and Sister Jennie B. Ware, Sister Hattie Payne, presided at the organ while we joined in singing, "Since Jesus Came Into My Heart." Followed with prayer by Grand Chaplain, Sister Alice Goodloe.

Grand Princess declared the meeting opened and ready for business. Minutes of the second day, afternoon session were read. Motion by Sister Mary B. Foston, and seconded, that the minutes be adopted. Motion carried.

Minutes of the third day, morning session, were read. Motion by Sister Louisa B. Jones, seconded by Sister Emma Tinsley, that the minutes be adopted. Motion carried.

Sister Mary F. Simmons paid a fine of 10 cents for being late.

Motion by Sister Mary L. Brooks, seconded by several, that the communication from Glass Temple No. 41, be received and the Grand Temple give a donation. Motion carried.



Sister Hattie Payne presided at the organ while we joined in singing, "Beulah Land."

A collection of \$10.00 was lifted and given to Sister Scilda McAdo for Glass Temple No. 41.

Joined in singing "I Shall Know Him" led by N. G. P., Sister E. A. Watkins.

Committee on Grand Temple Returns reported. Motion by Sister Mary B. Price, seconded by Sister Jennie B. Ware, that the report be adopted. Motion carried.

G. P. then asked the V. G. P. to come forward and take her seat and Sister Clarine Livas to take V. P. chair.

Committee on Courtesy reported. Motion by Sister Emma Tinsley, seconded by Sister Roxy Edwards, that the report be adopted. Motion carried.

Committee appointed on Juveniles—Sisters Frances Wells, Evelyn Miller and Maria Bloch.

Committee on Finance reported. Motion by Sister Mattie V. Burton, seconded by Sister E. C. Adams, that the report be adopted. Motion carried.

N. G. P., Sister E. A. Watkins, spoke of the Henderson Memorial Day and stated that March 4th of every year is the Memorial Day.

Committee on Mileage and Per diem reported. Motion by Sister E. B. Brown, seconded by Sister Mattie V. Burton, to adopt the report by items. See report.

First Item read. Motion by Sister Myrtle Humphrey, seconded by Sister B. F. Hughes, that the item be adopted. Amendment to the motion by Sister Cora Richardson, seconded by Sister Hattie Payne, that the salary of G. P. be \$125.00. Ninety-two for amendment, 6 against. Amendment carried.

Second Item read. Motion by Sister E. C. Adams, seconded by Sister Bullitt, that the item be adopted. Amendment to the motion by Sister Cora Richardson, seconded by

Sister Mattie V. Burton, that the salary of the V. G. P. be \$20.00. Ninety-three for amendment, 2 against. Amendment carried.

Third Item read. Motion by Sister Bessie Ballard, seconded by Sisters Jennie L. Poole and Mary F. Simmons, that the item be adopted. Amendment to the motion by Sister Cora Richardson, seconded by Sister Belle Bullitt, that the salary of the Grand Secretary be \$450.00. Seventy-seven for amendment, 28 against. Amendment carried.

Fourth Item read. Motion by Sister Cora Richardson, seconded by Sister Eliza Arnett, that the Assistant Grand Secretary be given \$25.00. Ninety-four for motion, 6 against. Motion carried.

Fifth Item read. Motion by Sister Belle Bullitt, seconded by Sister Mattie V. Burton, that the item be adopted. Amendment to the motion by Sister Cora Richardson, and seconded, that the salary of Grand Treasurer be \$75.00. Amendment having been voted on was lost. Original motion was voted on: 58 for the motion, 37 against. Motion carried.

N. G. P., Sister Watkins, stated that she never knew of any one to value the feet more than they did the head, as you can get along without some parts of the body, but you cannot get along without the head. Motion by Sister Bessie Ballard, and seconded by several, that we rescind the action of giving the Grand Princess \$125.00 and make it \$175.00. Motion carried.

Sixth Item read. Motion by Sister E. C. Adams, seconded by Sister Louisa B. Jones, that the janitor be paid \$4.00. Motion carried.

Seventh Item read. Motion by Sister Mattie V. Burton, and seconded, that the Organist be paid \$4.00. Motion carried. Motion by Sister E. B. Brown, and seconded, that the Finance Committee be paid \$1.00 per day. Motion carried.

Committee on Mileage and Per Diem was called and excused.

Committee on Juveniles reported. Motion by Sister Cora Richardson, seconded by Sister Mamie E. Tuxun, that the report be adopted. Motion carried.

Grand Princess asked that all mother matrons stand and there were five. She suggested that we have a State Grand Mother Matron. Motion by Sister Cora Richardson, seconded by Sister Belle Bullitt, that we have a State Grand Mother Matron. Motion carried. Sisters Maria Bloch, Frances Wells, Charlotte Powell and Georgia Ann Wilson were placed in nomination for Grand Mother Matron. Motion and second that the nominations be closed. Motion carried. Tellers appointed, Sisters Myrtle Humphrey, Mary L. Brooks and Jennie B. Ware. Votes having been cast, Sister Bloch received 24 votes; Sister Wells 56 votes; Sister Powell 23 votes; Sister Wilson 16 votes. Sister Wells receiving the highest number of votes was declared elected Grand Mother Matron. Motion by Sister Cora Richardson, seconded by several, that we go into the election of officers. Motion carried.

Motion by Sister E. B. Brown, seconded by several, that the N. G. P. Sister E. A. Watkins, preside during the election of officers. Motion carried.

N. G. P., stated the first thing in order was the election of G. P. Motion by Sister Cora Richardson, seconded by several that the rule be suspended and Sister Nellie M. Haggard be elected by acclamation as Grand Princess. Motion carried.

Motion by Sister Lula Rowland, seconded by Sister Wilson, that the rule be suspended and all officers be elected by acclamation. Sisters Jennie L. Poole, Bessie Ballard and Annie G. Phillips decline as members of the Grand Board of Managers. Motion having been voted on was carried.

Motion by Sister E. C. Adams, seconded by several that Sister Susie Tardiff be chairman of the Board of Managers. Motion carried.

Motion by Sister Belle Bullitt, and seconded that the rule be suspended and Sister Carrie Gibson be elected by acclamation as third members of the Board. Motion carried.

Sisters Alice Boswell, Myrtle Humphrey, A. E. Wilson, were placed in nomination for fourth member of the Board. Motion and second to close the nominations. Motion carried.

Tellers appointed, Sisters Mary B. Foston and Mary F. Chatman. Votes having been cast Boswell received 66 votes; Humphrey 30 votes; Wilson 19 votes. Boswell receiving the highest number of votes was declared elected fourth member of the Board.

Sisters E. C. Adams, Susan Carr, Ella Scott, Mary Burn-sides and Mary F. Simmons, were placed in nomination for fifth member of the Board.

Sister Mary Burn-sides declines the nomination. Votes having been cast, Sister Carr received 50 votes; Sister Adams 11 votes; Sister Scott 22 votes; Sister Simmons 30 votes. Sister Carr receiving the highest number of votes was declared elected fifth member of the Board.

Motion by Sister Mary F. Chatman, seconded by Sister Cora Richardson, that we adjourn to meet Friday at 9:00 a.m. Motion carried.

Dismissed with prayer by Grand Chaplain, Sister Alice Godoloe.

NELLIE M. HAGGARD, G. P.,  
E. B. BROWN, Grand Secretary,  
MARY F. CHATMAN, Ass't Gr. Sec.

---

#### FOURTH DAY—MORNING SESSION.

Shelbyville, Ky., August 11, 1922.

The Grand Temple was called to order at 9:00 a.m. with Grand Princess, Sister Nellie M. Haggard presiding. Password was taken by Joshua, assisted by Senior and Junior Marshals, and Sisters Mattie V. Burton and Jennie B. Ware. Sister Hattie Payne presided at the organ, while we joined in singing, "You May Look For Me." Followed with prayer by Grand Chaplain, Sister Alice Goodloe.

Grand Princess declared the meeting opened and ready for business. Minutes of third day afternoon session were read. Motion by Sister Roxy Conners and seconded, that the minutes be adopted. Motion carried.

Minutes of third day night session were read. Motion by Sister Ella Scott and seconded, that the minutes be adopted. Motion carried.

Committee appointed to go over to the Brothers to see who they elected for Physician, Auditor and Attorney, are Sisters Mary L. Brooks, Jennie B. Ware, Lillie Didlic, A. E. Wilson, Dixie Merriwether, Alice Braves, Evelyn Halliburton and E. A. Coleman.

Word was received that Brother G. W. Saffell was at the door wanting to be admitted. He was then admitted and made a final statement in regards to the way the U. B. F. and S. M. T. had conducted themselves while in Shelbyville.

Response by Sister Jennie B. Ware. Motion by Sister Hattie Payne, seconded by Sister Katie Edwards that Sister Martha V. Webster be installing officer. Motion carried.

Motion by Sister Alice Goodloe, seconded by Sister Eliza Arnett, that Sister Catherine Summers be assistant installing officer. Motion carried.

Motion by Sister Hattie Payne, seconded by Sister Nannie L. Fields, that we pay the installing officer \$2.00, and assistant, \$1.00. Motion carried.

Motion by Sister Ella Scott, seconded by Sister Mildred Langly, that we give the organist \$2.00. Motion carried.

Joined in singing, "I Expect to Hear the Savior Calling My Name" led by Sister Hattie Payne, while a donation was collected for the N. G. P.

Committee appointed to go over to the Brothers reported that the Grand Lodge had elected Dr. A. C. McIntyre, Grand Medical Examiner; Brother W. H. Humphrey, Grand Auditor, and Brother N. W. Willis, Grand Attorney. Motion by Sis-

ter Mary F. Chatman and seconded, that the report of the Committee be adopted. Motion carried.

Motion by Sister Nannie L. Fields, seconded by several that we accept Dr. A. C. McIntyre for Grand Medical Examiner; Brother W. H. Humphrey, Grand Auditor, and Brother N. W. Willis, Grand Attorney. Motion carried.

Sister Maria Bloch, in behalf of the Grand Temple presented the N. G. P., Sister E. A. Watkins, with \$12.00, for which she heartily thanked the Grand Temple.

Motion by Sister Hattie Payne, seconded by Sister Jennie B. Ware, that we install our officers at the fairgrounds. Motion carried.

Motion by Sister Belle Hughes, seconded by Sister Myrtle Humphrey, that we install at 2:00 p.m. Motion carried.

Joined in singing, "Onward Christian Soldier," while Queen Esther Guards and Prides Auxiliary No. 23 marched in. They were then introduced to the Grand Temple by Sister Jennie B. Ware and Sister Cora Richardson.

Words of welcome by N. G. P., Sister E. A. Watkins.

Zion Juvenile No. 1, of Louisville, was presented the banner for bringing in the largest number of members. All joined in singing, "And Are We Yet Alive."

The following were appointed:

Outside Gate Keeper, Marie Bloch; Caleb, or I. G. K., Flora B. Moore; Joshua, Belle Bullitt; Senior Marshal, Annie Swannigan; Junior Marshal, Katie Edwards; Messenger, Wilina Cantril.

There being no further business the seventh annual session adjourned sine die.

The installation of officers was scheduled for 3:00 p.m. at the Fair Grounds. Sister Martha V. Webster, installing officer, Sister Catherine Summers, assisting.

NELLIE M. HAGGARD, G. P.,  
E. B. BROWN, Grand Secretary,  
MARY F. CHATMAN, Ass't Gr. Sec.

**GRAND OFFICERS' REPORTS**

REPORT OF NELLIE M. HAGGARD, GRAND PRINCESS.

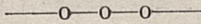
**TO THE GRAND TEMPLE OF THE SISTERS OF THE MYSTERIOUS  
TEN AND JUVENILES OF THE STATE OF KENTUCKY:  
GREETINGS:**

In accordance with an established custom and law of this honored organization, we have assembled in the city of Shelbyville, to hold our annual meeting, along life's pathway amid its thorns and roses, and the greatest events of modern civilization amid the frequent changes of human minds, men and women or often called upon to pause and reflect. Called upon to review their past acts to recount their past deeds and frequently requested to suggest if possible a more successful course for their future are the future of those whose interest has been assigned to their care. Having served you as State Grand Princess, for a period of five years, I assure you that I am grateful and highly pleased with the honor conferred and with pride welcome this privilege to report to you the business transacted by this your servant the past two years.

Whatever I have accomplished has been done through the will and help of Him Who gives His divine approval of the noble efforts of all men who toil earnestly and unselfishly for the uplift of their fellowman, and all things that stand for the good of our Order and lifting her principles and conditions far above the level of the ordinary in life.

My visits to all Temples, were indeed most pleasant and inspiring. All Temples visited received me most cordially and made my brief stay in every city, enjoyable and pleasing words are inadequate to express to any degree of satisfaction our profound and sincere thanks to them. During the year 1921, all visits to Temples were canceled due to the fact, studying the interest of the Temples, thinking at least knowing that it would be of greater interest for them to send a delegate to the National meeting. This your humble servant attended said meeting as a representative from the State of Kentucky, of which I will tell you of later. During the year 1921, we granted several dispensations when we felt they were most needed. Received and answered 180 letters, up to date 205 letters.

In executing the duties of this office, I have tried to realize the important duties before me. I resolved to use the power given the S. G. P., with prudence and judgment, and only with one thought, for the welfare of our Order.

## STATE OF ORDER.

It affords me very great pleasure to report to you at this hour the condition of the Order, just as they are. I have visited 47 Temples to date, examined their books and find them in first class condition with few exceptions. We are increasing in membership, spiritually and financially. The majority of our Temples have long learned that if the summit of success is reached we will have to put God in front and let Him be our leader. I am glad to state that despite the general business depression which has been so generally felt throughout the country, we have kept the even tenor of our way and can report that the Order in Kentucky is in a most hopeful and helpful condition.

I am pleased to state that my official relations with our able and progressive Grand Master, Prof. Halliburton, and all other officials of the Grand Temple, have been of the kindest character and all have worked in union for the uplift of the Sisterhood in Kentucky. I wish to impress upon the Grand Temple, the fact that as our Order advances and increases the duties and labors of every loyal Sister grow in the same degree and calls for greater efficiency and service.

Having again assembled in another annual meeting, let us offer up the incense of pure and grateful hearts to the great I am, for being permitted to gather around our sacred altar once again. I am glad to report to you at this hour that the ranks of our official family have not been broken by the great monster death. Yet the wail of sorrow comes to us from all over this jurisdiction for the loss of loved ones, who have fought the faithful fight, traveled the rough and rugged path of life, have entered the great beyond and are at rest. While we as Sisters drop tears of love and sympathy with the dear ones we commend them to him who doeth all things well. But! what of ourselves? During the year which has just rolled out into space carrying upon its bosom our joys and sorrows, have we as Sisters, lived the life that we will not regret in after years. Let us pause for a moment and ask ourselves this serious question, for we know not how soon we may be called upon to render an account for our stewardship here.

Our jurisdiction has lost 125 members this past year, but remembering the words of the poet so well when he composed that wonderful song we all love to sing because it inspires our very soul, when we begin to sing: "Be not dismayed whatever betide, God will take care of you." We trust that we shall all be united again and shall live for ever and ever in that beautiful land of rest, Peace to their ashes and Rest to their souls.

## VISITATION.

May 2nd, 1922, found me in Louisville, met the following Temples, in joint session: Zion No. 1, St. Mary No. 2, Friendship No. 4, Star of Carthage No. 9, Star of the West No. 13, Good Shepherdess No. 16, St.



Rose No. 17, Eastern Star No. 21, Friendship No. 25, Vasti No. 28, Olive Branch No. 29, Star of Esther No. 30; found them in fine condition. The joint meeting was opened by our Deputy Grand Princess, Sister Cora Richardson, after which the Ladies' Auxiliary arrayed in full uniform, filed into the room to the delight of every one that was present, to witness their coming. We were also favored with an elegant Quartette from the Brotherhood, which was a rare treat. We were also honored with the presence of our worthy State Grand Secretary, Sister E. B. Brown, who gave a very interesting talk. After business was over, we were then invited to the dining room where we refreshed ourselves. I was presented with a beautiful cake by Sister Eliza Arnett and Sister Lou Fuel.

May 3rd, found me in Harvesville; Owensboro, 4th; Henderson, 5th; Marshal, 6th; Corydon, 8th; Morganfield, 9th; Providence, 10th; Madison ville, 11th; Earlington, 12th; Morton's Gap, 13th; Greenville, 15th; Dawson Springs, 16th; Paducah, 17th; Cadiz, 18th; Trenton, 19th; Allensville, 20th; Russellville, 22nd; Gordonsville, 23rd; Frankfort, 24th; Lawrenceburg, 26th; Versailles, 27th; Lexington, June 1st; Harrodsburg, 2nd; Perryville, 3rd; Atoha, 5th; Danville, 6th; Junction City, 7th; Houstonville, 8th; Summerset, 9th; Shelbyville, 10th; Bloomfield, 13th; Lancaster, 15th; Davistown, 16th; Paris, 19th; Cynthiana, 20th; Covington, 21st; Earlarger, 22nd; Maysville, 23rd; Flemingsburg, 24th; Millersville, 26th; Carlisle 27th; Little Rock, 28th.

I must say I was treated royal, everywhere we visited the Sisters did everything in their power to make it pleasant for me. We met the Juveniles at each place on the afternoon the day of our visit, and I was the recipient of quite a few tokens from the different Juvenile Departments. Temple No. .... of Paris, Ky., presented me with a lovely Silver Cream Ladle which was highly appreciated.

At Providence, May 10th, we organized the Royal House with 39 members. Also at Madisonville, May 11th, with 25 members; Earlington, May 12th we organized a Royal House with 45 members; Winchester, with 59 members. The Temple at Columbia has gone out of existence, but thanks be to the Lord who giveth us the victory they are alive again and in good working order.

I find in going over the Jurisdiction we are increasing greatly in membership. Sisters, there is a great work for us to do; we must make the Order interesting to make it attractive for our young members. I want to ask the prayers of this body of loyal brothers and sisters in behalf of two Temples at Cadiz. I have been struggling for about three years to bring them together. I have been trying to impress them with this thought, that in union there is strength. I believe our prayers will be answered. I have not given up yet. Sisters, we must be more concerned about our children for in all ages they are the hope of the con-

ing generation, and realizing that they some day must take our places when we have passed to the great beyond. Therefore we must train them up in the true principles of the Order, and as the scripture teaches us, "Train up the child in the way it should go, and when it is old it will not depart from it." Some of our Juvenile Departments have organized a military department, which will mean much to this Order in the near future.

Dear Sisters and Juveniles, I would like to personally mention each and all who have shown me favors, but it would require too much of your precious time and space, so let me say from the bottom of my heart to all of my Sisters and Juveniles I extend to you my heartfelt thanks.

For years there was a cry made throughout the State of Kentucky, what was it, we need a home? Finally the home was purchased and it seems now that we are standing still. There has been another cry made throughout this jurisdiction, Please open the doors and let us in, to care for our Widows, Orphans and Aged, superannuated members. If we are ever going to be in need of a home it is now. If we cannot use this one, Brothers for the Lord's sake do not dream so much about oil being there. But let us dispose of it and buy elsewhere so we can get a home in operation. The sun is too high now for us to sleep and dream of things no one has ever thought of. Brothers, let us stop dreaming and go to work, for we will all be gone to the other shore, and we will have a home then. What we want is a home now. We cannot afford to have so much money involved just for two or three bags of potatoes. Sisters, what say you?

In the city of Harrodsbough, in 1918, you placed upon my shoulders a great responsibility. You commissioned me to go forward and impose the banner of Justice, Mercy and Truth. I accepted the trust, assumed the responsibility, took the obligation, went forth in the name of Him who rules both heaven and earth to deliver the message of peace and good will in accordance with our ten mysteries.

If I have fallen short in my efforts in carrying out your will in advancing the work of the sisterhood in the State, I assure you in the name of our heavenly Father that the failure was not due to the willful neglect and official carelessness. For whatever I have done I have endeavored to create a spirit of push, with the sisters that we may grow, and forever keep its high standard as we have always done throughout the jurisdiction. It would be selfish in me indeed were I to close this report without going to the Officers of the Grand Temple, who have done so much to make this year's work a success. The members of our Grand Board have ever been active in looking out for the best interest of the Grand Temple. I wish to thank them for their hearty support during my administration. I wish for you a happy and

prosperous session, and pray that our words and actions may be guided by that wisdom which cometh from above. And when we shall go from this session may each carry with him the fond recollection of duties bravely done, noble sentiments magnanimously disseminated and character cautiously sustained.

Again thanking you for the confidence place in me and the loyal support with which you have sustained this administration, wishing one and all the prosperity and happiness which comes to the upright in heart. Let me be a woman in this world of beauty, let my labors be of love, not for a sense of duty, ready with my hands and heart, glad to do a woman's part. In the quite little sphere where I've been placed to labor here, let me be a woman.

Your Sister in Justice, Mercy and Truth,

NELLIE M. HAGGARD.

#### RECOMMENDATIONS.

First: I recommend that no one shall be placed in nomination for State Grand Princess, or Vice Grand Princess, who has not served as Princess in their local Temples.

Second: Recommend that the Assistant Grand Secretary be allowed to attend the Board meetings, since she would have to assume the responsibilities in the absence of the Grand Secretary, then she will be in touch with the work and will know where to begin.

Adopted.

Third: Recommend that before a sister's endowment is paid to their beneficiaries that a certified bill be produced from the undertaker. For so many times the beneficiaries go with the money in their pocket, and the funeral bill remains unpaid. We feel that each sister should provide that her just debts be paid and the remainder be paid the beneficiaries, if she has not enough for the body to be buried outside of the endowment funds.

This recommendation was not adopted.

Fourth: In going over this jurisdiction I find so many of our Temples marching through the streets behind big drums, which I think is very unbecoming for ladies as well as S. M. T's. We should always look forward to things that have a tendency to lift us up. Therefore I recommend that no Temples be allowed to march upon no occasion, but does not include auxiliaries.

Adopted.

Fifth: We recommend that the Grand Temple create the office of Grand Organist, whose duty it shall be to preside at the organ, and have charge of the selections. The Grand Organist to receive one dollar per diem.

Adopted.

Sixth: Last but not least, as it has been our custom to save the best for our sisters until the last, take it gently, Sisters, it will do you good. I recommend that where a sister is appointed to set up and fails to go without a lawful excuse or furnish a substitute, shall be fined the sum of (\$2.00) two dollars. Trust that you will consider this as it is best for the Order, and we are obligated to care for our sick, and have gotten to the place where we do not care for a dollar.

Adopted.

*Stellie M. Haggard.*

S. G. P.

—o—o—o—

REPORT OF MARY B. FOSTON, DEPUTY GRAND PRINCESS.

Shelbyville, Ky., August 8, 1922.

To the Most Worthy National Grand Master, National Grand Princess, State Grand Princess, State Grand Master, Officers of the State Grand Lodge and Temple of the U. B. F's. and S. M. T.:

Again we are in a State Grand Session, again we are able to sing, and we are yet alive to see each other's faces. We meet in humble pride, proud of our achievement, yet grateful to Almighty God for his wonderful kindness and his unspeakable love. The history of our Order is so delicately intertwined with the progress of our people that we feel the true spirit of the motto, "Lifting as we climb." In obedience to the State Grand Princess's request that I visit some of the Temples in Western Kentucky, I visited Owensboro, St. Martha No. 8; Green River, No. 40, Calhoun; Rising Star No. 14, South Carrollton; Star Temple No. 46, Greenville; Dalls Temple No. 69, Morton's Gap; Fairest Temple No. 48, Earlington; Bell Temple, Madisonville, No. 39; Pride No. 18, Morganfield; St. Rose No. 72, Corydon; Juveniles Elizabeth Temple No. 8, Owensboro; Golden Rule No. 55, Earlington; Jewel No. 56, Madisonville; Silver Star No. 44, Morganfield; The Juvenile, Corydon, No. 57.

I found progress, prosperity and peace everywhere. Let us work and strive that the grand principles of our Order of J. M. T's. shall everywhere prevail.

Yours in J. M. & T.,

MARY B. FOSTON, G. D. P.

—o—o—o—

### REPORT OF E. B. BROWN, GRAND SECRETARY.

August 7, 1922.

Most Worthy Princess, Grand Board of Managers, Officers and Members of the State Grand Temple and Visitors, Greetings:

Through the kindness of an Allwise Providence we are permitted to again meet in Justice, Mercy and Truth.

This session marks the close of another two-year period and it is with a heart abounding with gratitude and a conscience void of offense that I appear before you to render a strict and accurate account of my stewardship as your State Grand Secretary.

The many days and months through which we have passed, since last we assembled, have been crowded with many and various events and happenings, both state and nation-wide "change and decay in all around we see; yet He who changes not still abides with thee."

Through the leadership of the lamented Past State Grand Princess, Edmonia G. Balkman, and our present State Grand Princess, the modern Joshua, the progress of the State Grand Temple of Kentucky has indeed been phenomenal. If we take a retrospective view of the past and an optimistic view of the future we must admit that the success of our Grand Temple is well established, the sign is going up and the future stands out before us full of hope for grander and more noble achievements.

We, as Kentuckians, have a just pride in our organization, indeed it is almost a jealous pride. When we think of those perilous days in the early sixties when the principles of the Order were first formed in the hearts and minds of those sainted men of God who dared blaze the way for future posterity by establishing this time honored fraternity, we are not amazed that you may ask "Can anything good come out of Kentucky?"

Mr. Chairman, as a native Kentuckian, whose parents were pioneer members of the Order, I shall always contend that we owe those sainted heroes, not only a lasting debt of gratitude but a suitable memorial to which we may point with pride and which shall stand as a beacon light for our Juveniles who are coming on apace.

Worthy Princess: As your humble servant, I assure you that we have not been asleep at the switch but instead have tried to grasp each spare moment for improvement that we may serve you more efficiently. I shall not attempt to enumerate the many peculiar requests which we have received, but suffice it to say that your Grand Secretary has learned to cultivate the third attribute "Patience."

The law requires us to close our books June and September 30, December and March 31st, in order to summarize the business of a given period, but literally speaking the Grand Secretary's record is never closed. You have demanded our time and attention at all hours, by phone, special delivery and personally and quite often have we been forced to sacrifice pleasure for business. I have been summoned to court in person and by proxy—the result in each instance was victory for the Grand Temple.

Unity, Brotherly Love and Friendship, the three links which bind us here on earth, must some day be severed. It was our painful duty, during the past two years, to record the demise of 230 members who have gone on before to join that Grand Lodge above where peace, happiness and love doth continually reign and where Justice is supreme.

It has been my privilege to attend each meeting of the Grand Board of Managers to submit the quarterly statement, also to report any irregularities as well as to report the progress of the Order throughout the jurisdiction.

I wish to thank the Grand Board for having stood so loyally by us and for their unstinted praise of our efforts in your behalf.

Through errors and mistakes we acknowledge our humanity, for it is human to err, but Christ-like to forgive.

In conclusion, let me say that I have served you the best of my ability without fear and without partiality. I leave the results with you.

My quarterly and annual reports follow.

Respectfully submitted,

ELLA BEATRICE PROWN,

Grand Secretary and Secretary Relief Fund.

## ANNUAL REPORT OF GRAND SECRETARY.

S. M. T.'s	Regular	Back	Policy	Reserve	Total
Sept. Quarter .....	\$2325 00	\$ 255 65	\$ 62 45	\$ 671 55	\$3314 65
Dec. Quarter .....	2188 00	485 00	56 50	651 00	3380 90
March Quarter .....	2309 00	545 20	33 90	696 45	3673 55
June Quarter .....	2399 00	382 35	124 10	717 30	3322 75
TOTALS .....	\$9310 00	\$1668 20	\$ 276 95	\$ 273 30	\$13991 85

## JUVENILES.

	Regular	Back	Policy	Total
Sept. Quarter .....	\$ 61 05	\$11 70	\$3 70	\$76 45
Dec. Quarter .....	48 95	11 30	9 20	69 45
March Quarter .....	63 30	13 90	2 90	80 10
June Quarter .....	58 70	6 25	3 55	69 50
Totals .....	\$232 00	\$43 15	\$19 35	\$294 50

— o o o —

## DISBURSEMENTS.

	Death Claims Paid.	Misc. Expenses	Total
Sept. Quarter .....	\$2703 67	\$391 30	\$3094 97
Dec. Quarter .....	2641 67	255 90	2897 57
March Quarter .....	2753 67	694 05	3447 72
June Quarter .....	2813 17	411 84	3225 01
TOTALS .....	\$10912 18	\$1753 09	\$12665 27

Claim from Temple No. 69 previously reported, rejected; was re-adjusted, claim paid in full, said Temple liable for the full amount.

Beneficiaries changed by card, 138.

Duplicate policies issued on affidavit, 15.

Average membership as reported each quarter, S. M. T., 5260; Juveniles, 741.

Respectfully submitted,

*E. B. Brown,*

Grand Secretary and Secretary Relief Fund.

Examined and approved July 27, 1922.

W. H. HUMPHREY,

Grand Auditor.

## REPORT OF L. T. EVANS, GRAND TREASURER.

Officers and Members of the State GRAND LODGE of U. B. F., S. M. T.'s and Juveniles:

Time has again brought us together that we may recount our successes and failures, our joys and vexations, our progress and our blunders; and after carefully weighing and considering our affairs in general we are glad to report that much may be noted on the favorable side of our ledger.

First we are glad to note that our death list has not been so discouraging as it has many times in the past.

Our membership is slowly but steadily growing, and as for our finances, we are safe to say that you will note from my financial report, that there is a gradual but substantial increase in our bank accounts, and after all perhaps the balance is not by any means the least important item for consideration, for rest assured, dear sisters and brethren, a state organization with a growing deficit is not the most encouraging predicament to face.

Speaking of finances, I would like, just here, to suggest that years of experience and practice have had much to do with making for greater efficiency on my part at least, and the dispatch, promptness and accuracy with which we have handled your finances since our last meeting, have, we hope, been a source of satisfaction to all parties concerned.

We have striven hard to be accurate. We have also tried to be pleasant, affable and courteous to each and all, for I am not unmindful that all these qualifications combined ought to and will make for greater confidence and general satisfaction.

You must not get the idea that I mean everything has been done with absolute perfection. Not at all. There are none perfect. But I do say that no pains have been spared to make the past term's work entirely up to the standard in every respect.

To witness the same we refer you to our open record and financial report.

LOUISA T. EVANS,  
Grand Treasurer and Treasurer Relief Fund.



## PROCEEDINGS OF THE

## ANNUAL REPORT OF GRAND TREASURER.

## RELIEF DEPARTMENT.

	Receipts	Carried	Expenses	Balance
Sept. Quarter .....	\$3391 10	\$5685 85	\$3094 97	\$5981 99
Dec. Quarter .....	3888 35	5981 99	2897 57	6972 77
March Quarter .....	3753 65	6972 77	3447 72	7287 70
June Quarter .....	3691 25	7278 70	3225 01	7744 94

## GRAND TEMPLE DEPARTMENT.

1921	Receipts	Carried	Expenses	Balance
Sept. Quarter .....	\$312 50	\$1221 34	\$809 25	\$724 59
Dec. Quarter .....		724 59	438 00	286 59
March Quarter .....		286 59		286 59
June Quarter .....	884 00	286 59	434 25	736 34
	<u>\$1196 50</u>	<u>\$2519 11</u>	<u>\$1681 50</u>	<u>\$2034 11</u>
On Deposit .....				\$600 00
Interest .....				35 21
				<u>\$635 21</u>
Surplus .....				736 34
				<u>\$1371 55</u>

LOUISA T. EVANS,

Grand Treasurer.

Examined and approved July 17, 1922.

W. H. HUMPHREY,

Grand Auditor.

— o — o — o —

## REPORT OF GRAND BOARD OF MANAGERS.

Shelbyville, Ky., August 8, 1922.

Worthy N. G. Princess, Worthy State Grand Princess, Worthy Grand Master, Officers and Members of the State Grand Lodge and Temple of the State of Kentucky, Greetings:

After the expiration of twenty-four months it seems pleasing to Almighty God, to permit us to assemble in this Grand Session to give in a small measure a report of our stewardship. For this fact we unanimately regret we have not words to express our gratitude. However, we feel extremely gracious for God's mercy and goodness.

We are glad to report, regardless of the many knotty problems that have come before us for solution, each meeting has been both pleasant and harmonious. At all times we have found the reports of Grand Secretary, Grand Treasurer, together with the Auditor's, accurate and correct. Our Grand Secretary's system of bookkeeping is so perfect, that there could be found at any time immediate information. Her books so systematically kept, that we can boast fearless of contradiction, of our Grand Secretary is second to none in the whole jurisdiction. We have paid since the last session 218 death claims with a creditable balance which the annual report gives you, which answers the questions of failure or success.

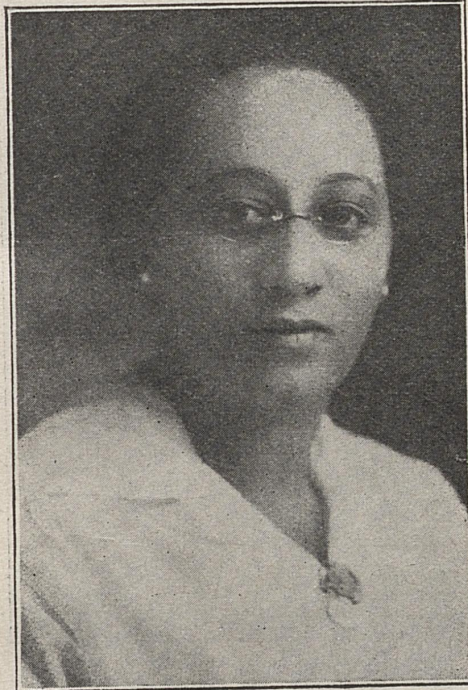

**MRS. SUSIE E. TARDIF, Chairman Grand Board of Managers.**

We surrender unto this Grand Temple the incumbrance of this vital and important office, which you gave to our keeping. We trust we have not put to shame the honor extended us, or shaken the trust invested. Earnest prayers and unstinted efforts have continuously characterized our actions to render the service required of us. While we have done no more than others can do, we thank God we have done all that our power and ability have permitted. The quarterly reports have from time to time given you the correct financial proceedings, and if we've at any time erred, it is to our sore regret. We have carefully weighed and investigated all cases that have come to our consid-

eration. We have tried to adjust each according to the law. The justness and evidence of the substance regardless of persons. We feel some information should be given relative to the nonpayment of the increased salaries. The increased salaries have not been paid, due to the fact that the funds were insufficient to pay all. The Grand Princess, Grand Secretary, and Grand Treasurer knowing so well the insufficiency of the funds, suggested and agreed, to wait until the meeting of this Grand Session, for their increase, at which time we hoped to have funds to cover same. The Grand Board found it forcibly fit to order all officers to be paid by old salary scale, and to withhold the increase.



**MRS. NANNIE L. FIELDS, Newly Elected Secretary G. B. M.**

until the meeting of this session so that sufficient funds could be collected. To pay the increased salaries the Grand Temple tax must be raised, as the present taxation will not take care of it, without entering other funds, which would be contrary to the laws of the State. We come before you at this hour bearing the mantle that it has been a real pleasure to wear. Finally, Grand Temple, we wish to thank you for the pleasant and valuable experiences contributed by this office. We wish to thank all officers, Grand and Local, for any assistance given us in the performance of our duties. May peace, harmony and success ever reign in this united Order is our prayer.

J. L. POOLE, Chairman.

A. C. GOWDY PHILLIPS, Secretary.



MRS. CARRIE GIBSON, Sargeant at Arms G. B. M.



MRS. ALICE BOSWELL, Chaplain G. B. M.



MRS. SUSAN N. CARR, Member G. B. M.

REPORT OF GRAND MEDICAL EXAMINER.  
 REPORT FROM AUGUST, 1920, TO AUGUST, 1922, of  
 A. C. McINTYRE, M.D., G. D. M.

Shelbyville, Ky., August, 1922.

Officers and Members of Joint Lodges and Temples in Grand Session,  
 Greeting:

The following is the report of this department.

We have striven to be prompt, honest and business-like in the con-  
 duct of this office.

S. M. T.

Zion, Louisville .....	9
St. Marys, Louisville .....	19
Good Samaritan, Flemingsburg .....	---
Friendship, Louisville .....	24
Esther, Shelbyville .....	32
Covington, Covington .....	13
Alleviate, Stanford .....	1
St. Martha, Owensboro .....	20
Star of Carthage, Louisville .....	20
St. Francis, Mt. Sterling .....	1
Union, Shelbyville .....	22
Electra, Winchester .....	8
Star of West, Louisville .....	8
Rising Sun, S. Carrollton .....	---
Belle of Woodford, Versailles .....	28
Good Shepherdess, Louisville .....	20
St. Rose, Louisville .....	32
Pride, Morganfield .....	13
Zion, Frankfort .....	4
Queen Esther, Henderson .....	---
Friendship, Louisville .....	15
St. Magdaline, Danville .....	2
Lilly of Valley, Springfield .....	11
Vashti, Louisville .....	13
Olive Branch, Louisville .....	57
Star of Esther, Louisville .....	15

Love and Friendship, Lafayette .....	5
St. Mary, Paducah .....	8
Magdalene, Hawesville .....	7
Galilee, Paris .....	3
St. Marys, Lexington .....	3
Adelia, Lebanon .....	7
Pearl of Trigg, Cadiz .....	5
Musadora, Hopkinsville .....	7
Bell, Madisonville .....	10
Green, Calhoun .....	---
Glass, Somerset .....	---
Morning Star, Trenton .....	---
Sussanah, Georgetown .....	---
Young, Maysville .....	5
Faith, Marcellus .....	9
Star, Greenville .....	---
Christian, Providence .....	15
Forrest, Earlington .....	15
Rebecca, Lexington .....	5
St. Venus, Lexington .....	14
Prosperity, Houstonville .....	3
Lavert, Hickman .....	2
Melvia, Horse Cave .....	9
Princess, Georgetown .....	2
Pride of Mercer, Harrodsburg .....	2
Good Will, Mt. Sterling .....	---
Christian, Gordonville .....	5
I Wonder, Henderson .....	5
Zenobia, Little Rock .....	1
Peace, Henderson .....	15
Faithful, Cadiz .....	8
Holly, Marion .....	4
Carmel, Covington .....	20
Queen of Bourbon, N. Middleton .....	2
Lilly of Valley, Dodge .....	3
Dalls, Morton's Gap .....	1
St. Mary, Cynthiana .....	3
St. Rose, Corydon .....	2
Geneva, Danville .....	2
Victoria, Henderson .....	2
Erlanger, Erlanger .....	5
Salem, Millersburg .....	1
Venus, Bloomfield .....	5
Emerald, Princeton .....	5
Alice Roberts, Russellville .....	6

GRAND TEMPLE OF KENTUCKY

47

Golden Rule, Paducah .....	12
Elizabeth, Anchorage .....	---
White Rose, Sharpsburg .....	---
Ozetta, Perryville .....	2
Walker, Carlisle .....	5
Symph Rose, Owingsville .....	6
Greenwood, Winchester .....	1
Beulah, Dawson Springs .....	3
Queen of Sheba, Covington .....	24
Evening Star, Atoka .....	---
Mayflower, Pewee Valley .....	12
Queen Ann, Junction City .....	3
Lane, Campbellsville .....	7
Marcellus, Simpsonville .....	5
Silver Leaf, Ashland .....	3
Union, Elkins .....	---
Liberty Bell, Allensville .....	7
Webster, Willsonville .....	6
Pride of Garrard, Lancaster .....	4
Rebecca, Herndon .....	2
Union Star, Winchester .....	5
Sattlette, Lawrenceburg .....	6
Independent Star, Stanford .....	5
Elizabeth, La Grange .....	5
Icy Sink, Smith Grove .....	1
Willing Workers, Smith Grove .....	10
St. Marys, Burgin .....	8
Good Hope, Roaring Springs .....	---
Howard, Fredonia .....	---
Ladies Friendship, Columbia .....	27
Lula, Princeton .....	---
Golden Rod, Jeffersontown .....	18
-----, Taylorsville .....	7
<hr/>	
Grand Total Examined .....	632
Rejected—	
Physical Disability .....	8
Over Age .....	1
Limitation of Time .....	3
<hr/>	
Total Rejected .....	12
Saving at least \$600.00.	



## JUVENILES.

Rising Sun, Mt. Sterling .....	---
Earnest Workers, Henderson .....	31
Rising Sun, Paducah .....	---
Blessed Union, Perryville .....	---
Younger Star, Louisville .....	---
Blooming Rose, Hopkinsville .....	---
King David, Cynthiana .....	---
St. Annis, Louisville .....	---
Zion, Louisville .....	---
Good Children, Springfield .....	---
Cyclone, Lafayette .....	1
Golden Jewel, Princeton .....	10
Louisville, Louisville .....	---
Star, Lebanon .....	---
Evening Star, N. Middleton .....	1
Guiding Star, Maysville .....	4
Busy Bee, Winchester .....	33
Ben Harrison, Stanford .....	1
Gaines, Cadiz .....	7
Tardiff, Dodge .....	---
Bloom of Youth, Millersburg .....	---
Little Sparrow, Lexington .....	---
Rising Sun, Owingsville .....	---
Lillian, Paris .....	1
Silver Star, Morganfield .....	2
Sherman, Anchorage .....	---
Morton's Gap, Morton's Gap .....	---
Athenian, Carlisle .....	1
Earlington, Earlington .....	---
Terrell, Houstonville .....	---
De Laney, Somerset .....	---
Allensville, Allensville .....	---
Naive, Junction City .....	---
Nice, Georgetown .....	1
Golden Circle, Lancaster .....	2
Blessed Union, Ashland .....	---
Mayflower, Covington .....	1
Rebecca, Frankfort .....	---
-----, Corydon .....	4
-----, Gordonsville .....	9
Blooming Rose, Hopkinsville .....	32
Tribe of Levi, La Grange .....	8
Golden Crown, Louisville .....	6
-----, Danville .....	1

Pleasant Grove, Marcellus .....	22
Total Juveniles Examined .....	178

#### Recommendations.

A nurse fund may be set aside to provide for recommendation number one.

We recommend that the membership be not required to sit up with and nurse any member who has fallen ill with contagious and infectious disease as the following: Diphtheria, Influenza (Spanish), Scarlet Fever, Spinal Meningitis, Phthisic Pulmonalis or Tuberculosis of the Lung.

We recommend that the same per diem be given this office as the other Grand Lodge Offices.

Respectfully submitted,

A. C. McINTYRE, M.D.,  
Grand Medical Examiner.

—o—o—o—

## REPORT OF GRAND AUDITOR AND DEPUTIES

### REPORT OF PROF. W. H. HUMPHREY, GRAND AUDITOR.

The Grand Auditor can truly be called the watch dog of the treasury. It is his business as Grand Auditor to keep a direct line on the sources of receipts, on the channels of expenditures, to make balances between these, and to report these findings to you at stated times. In substance it is the Grand Auditor's business to pass judgment upon the accuracy or inaccuracy of the Grand Secretary's and the Grand Treasurer's reports.

Hence, as your Grand Auditor, I wish to state that the report of Bro. Russell as read, the report of Bro. Glass, the report of Sister Brown, and the report of Sister Evans, are correct in every detail. To repeat the facts and figures, which these four Grand Officers have just given, would be simply to give additional approval to them, and at the same time to use some of your precious time in a way that would not bring additional profit and enlightenment, hence I shall forego that pleasure at this time.

In the discussion of any individual's work or duty, performed, it is difficult to keep separate the individual and his work. Without this human element, touch or connection, facts and figures, dollars and cents, mean nothing. They lose their attraction and interest. The work, done by these Grand Officers, in their respective offices, since our Stanford meeting, has been highly efficient, strictly business-like, sanely modern, decidedly gratifying, and phenomenally result getting—as their reports have just shown. To us, the names of Glass and Evans, have become household words for honesty and fair, square business dealings—the mere mention or thought of H. C. Russell and E. B. Brown, brings to our minds what efficiency, ethical dealings, ability and training, as well as ripe experience and broad intelligence, mean in their best and highest sense. The loss of the services of any of these Grand Officers, by death, resignation or otherwise, would mean not only a financial loss to these two Grand Bodies, but also a loss in efficient service and expert training in these respective fields.

This report would indeed be lacking in one essential respect, if it failed to mention the wonderful co-operation, sympathy, and constructive help given the Grand Secretaries and Grand Treasurers by your two Grand Boards and by your Grand Worthy Master, and Grand Worthy Princess.

The Grand Male Body has to its credit on this date, in cash, notes and investment \$15,259.66.

The Grand Sisters' Temple has to its credit on this date above all indebtedness, \$8,305.49.

Both, \$23,565.15.

Fraternally submitted,

W. H. HUMPHREY.

Grand Auditor.

—o—o—o—

#### REPORT OF CENTRAL DEPUTY.

Shelbyville, Ky., August 9th, 1922.

National Grand Princess, State Grand Princess, Officers and Members of the Grand Temple of S. M. T. and Juveniles of Kentucky,  
Greetings:

After another twenty-four months have passed I have been permitted to come before you in this your 7th annual session to report to you my commission. Words are inadequate for me to express my appreciation and thanks to the Temples that I visited.

Every place I went, I was cordially received. I visited Temples and Juveniles at the following places: Icy Sink, Smith Grove, Horse Cave, Springfield, Lebanon, Campbellsville, Simpsonville, LaGrange, Anchorage, Pewee Valley, Normandy and Jeffersontown.

I examined all books, and find the Temples in good condition.

Thanking you for the honor conferred on me in appointing me Central Deputy, wishing you and the Grand Temple a peaceful and harmonious session, I remain yours in J. M. & T.

CORA RICHARDSON,  
Central Deputy.

—o—o—o—

#### REPORT OF WESTERN DEPUTY.

Shelbyville, Ky., August 9th, 1922.

Greetings:

It is with the greatest pleasure I present to you my second annual report. I am indeed thankful to our Heavenly Father, for sparing me and giving me health to attend this Grand Session.

In accepting this office, I have tried to realize the importance of the duties before me. I realize those engaged in our Order and wear our emblem of Justice, Mercy and Truth, must first be a Christian in order that you may confer justice with mercy, and to make truth your watchword.

I received my assignment from the S. G. P. and I visited the following Temples and Juveniles: Green River, No. 40; Calhoun, Rising Sun, No. 14; Princeton, South Carrollton, Emerald Temple No. 81 and Juveniles Howard Temple No. 126, Fredonia, Holly Temple No. 65, Friendship Temple No. 31, Lafayette, Rebecca Temple No. 113, Pee Dee. As my train was late at Hickman and Hopkinsville, I met the Princess and Officers and examined their books and I find them in splendid condition, working in peace and harmony.

I have tried to impress upon the minds of the sisters, that the true mission of our work is not only to care for the sick and bury the dead, but its true mission is to make life about us higher, nobler and grander by stretching our hands to help the fallen, look after the weak, and give them words of counsel and encouragement, help them to higher plans in life, and eventually make them fit subjects for the kingdom of heaven. With a heart full of love and devotion, I bring you cordial

and hearty greetings, and submit for your inspection and approval the labor of this office. Many thanks for the honor, and whatever success has been mine I owe it to you for your kindness and assistance. I have done the best I could at all times. Thanking you again, I am yours gratefully,

SUSAN CARR,  
Western Deputy.

# COMPENDIUM OF GRAND TEMPLE REPORTR, ETC.

## COMMITTE ON RULES.

Shelbyville, Ky., August 8, 1922.

To the Most Worthy N. G. P., Most Worthy State Grand Princess,  
Officers and Members of the State Grand Temple:

We, your Committee on Rules, submit the following report:

We recommend that the hour of convening be nine c'clock A. M.  
Adjourning at 12 for dinner, reassemble at 2 P. M. and adjourn at  
5 P. M.

That each officer late be fined twenty-five cents; floor members ten  
cents.

That the bar for delegates to extend past third window.

FRANCES COLLINS, Chairman.  
DIXIE MARRIWEATHER,  
MILLIE LEWIS,  
LUCY HAYDEN,  
HALLIE ALLEN.

—o—o—o—

## COMMITTEE ON CREDENTIALS.

Shelbyville, Ky., August 12, 1922.

To the Worthy National and State Grand Princesses, Officers and Mem-  
bers of the State Grand Temple of U. B. F. and S. M. T., Juris-  
diction of Kentucky:

We, your Committee on Credentials, beg leave to make a full re-  
port. Number of Credentials from Temples, 80; Juveniles, 23; Royal  
House, 4. Number of Delegates from Temples, 119; Juveniles, 23.

ALICE BOSWELL, Chairman,  
ROMANIA B. FLOURY, Secretary,  
KATIE EDWARDS,  
MARY A. CROW,  
BESSIE SUMMERS,  
CLARA LIVAS,  
EVA WILLIAMS,  
ELLA SCOTT,  
RHODA GRIGSBY,  
EVELYN HALLIBURTON,  
MARY E. GILL,  
ANNIE E. WILSON.

## Temple

- | No. | Name:             | Location:     | Names of Delegates:                               |
|-----|-------------------|---------------|---|
| 1.  | Zion,             | Louisville—   | Frances Wells, Sylvia Smily, L. B. Jones.         |
| 2.  | St. Mary,         | Louisville—   | Bell Bullitt, Lorena Myers, Julia Buckner.        |
| 4.  | Friendship,       | Louisville—   | Mary F. Price, Roxey Edwards, Mayme<br>Tuxon.     |
| 5.  | Esther,           | Shelbyville—  | E. A. Coleman, F. B. Moore.                       |
| 6.  | Covington,        | Covington—    | Amanda Young.                                     |
| 8.  | St. Martha,       | Owensboro—    | Amanda Thomas, Bettie Price, Amelia<br>Shores.    |
| 9.  | Star of Carthage, | Louisville—   | Lucy Green, Hallie Hamond, Sophia<br>Farrel.      |
| 10. | St. Francis,      | Mt. Sterling— | E. L. Adams.                                      |
| 11. | Union,            | Shelbyville—  | R. D. Romans, Heny Allen, F. E. Brown.            |
| 12. | Electra,          | Winchester—   | Lillie Didlick.                                   |
| 13. | Star of West,     | Louisville—   | Addie Barlou.                                     |
| 15. | Bell of Woodford, | Versailles—   | A. E. Wilson, L. B. Rowland, Mary<br>E. Gill.     |
| 16. | Good Shepard,     | Louisville—   | Bertha Hill, Mildred Langley, Sara<br>Smith.      |
| 17. | St. Rose,         | Louisville—   | Annie Swanigan, Alice Davenport, Mary<br>Chatman. |
| 18. | Pride,            | Morganfield—  | Belle Hughes.                                     |
| 20. | Zion,             | Frankfort—    | Mary L. Brooks.                                   |
| 21. | Eastern Star,     | Louisville—   | Mattie Burton, L. Covington, C. B.<br>Thomas.     |
| 22. | Ruth,             | Frankfort—    | Lizzie B. Ellis, Ellen Strauss.                   |
| 24. | Queen Esther,     | Henderson—    | Katie Edwards, M. C. McClure.                     |
| 25. | Friendship,       | Louisville—   | Eliza Arnett, Emma Tinsley.                       |
| 26. | St. Magdalene,    | Danville—     | G. A. Allen.                                      |
| 27. | Lilly of Valley,  | Springfield—  | Fenimore Hardesty.                                |
| 28. | Vashti,           | Louisville—   | Willie F. Lewis, Grace Evans, Emma Smith.         |
| 29. | Olive Branch,     | Louisville—   | Cora Richardson, Mary Simmons, Mary<br>Bucy.      |
| 30. | Star of Esther,   | Louisville—   | Jennie Ware, M. V. Webester, Mary<br>E. Wilson.   |
| 31. | Love and True,    | Lafayette—    | Vestu Herring.                                    |
| 32. | St. Mary,         | Paducah—      | Ada Pullen.                                       |
| 34. | Gallilee,         | Paris—        | Blanch Hutsell.                                   |
| 35. | St. Mary,         | Lexington—    | Mary Burnsidis, Annie Gardiner.                   |
| 36. | Adaline,          | Lebanon—      | Maggie Hughes.                                    |
| 37. | Pearl of Trigg,   | Cadiz—        | Burnie Thornton.                                  |
| 38. | .....,            | Hopkinsville— | Annabel McReynolds.                               |
| 39. | Belle,            | Madisonville— | Lucy Selectman.                                   |
| 40. | Green River,      | Calhoun—      | Myrtle Humphrey.                                  |
| 41. | Glass,            | Somerset—     | S. McAdoo.  |

- | No.  | Name:             | Location:     | Names of Delegates:                                  |
|------|-------------------|---------------|--|
| 42.  | Morning Star,     | Trenton—      | Beulah Ruckett, Anna C. Hall.                        |
| 43.  | Susanna,          | Georgetown—   | Elia Scott.  |
| 44.  | Young,            | Maysville—    | Lida M. Walker.                                      |
| 45.  | Faithful,         | Davistown—    | Sarah Kennedy.                                       |
| 47.  | Christian,        | Providence—   | Carolyn Givens.                                      |
| 48.  | Forest,           | Earlington—   | Fannie Collins.                                      |
| 49.  | St. Rebecca,      | Lexington—    | Alice Boswell.                                       |
| 50.  | St. Venus,        | Lexington—    | Lucy D. Jackson.                                     |
| 51.  | Prosperity,       | Hustonville—  | Sallie Ripton.                                       |
| 52.  | Lavent,           | Hickman—      | Evelyn Halliburton.                                  |
| 54.  | Malvina,          | Horse Cave—   | Mollie Parrish.                                      |
| 57.  | Goodwill,         | Mt. Sterling— | Fannie Rodgers.                                      |
| 59.  | Christina,        | Gordonville—  | Nannie Harris.                                       |
| 60.  | I Wonder,         | Henderson—    | Hattie Payne.  |
| 62.  | Zenobia,          | Little Rock—  | Lillie F. Carr, Eva Williams.                        |
| 63.  | Peace,            | Henderson—    | Mary A. Crow.  |
| 64.  | Faithful,         | Cadiz—        | Lucy B. Hayden.                                      |
| 66.  | Carmel,           | Covington—    | Willina Cantril.                                     |
| 67.  | Queen of Bourbon, | N. Middleton— | Malinda Dowery.                                      |
| 70.  | St. Mary,         | Cynthiana—    | Marttia Collier.                                     |
| 72.  | St. Rose,         | Corydon—      | Charlotte Powell.                                    |
| 73.  | Geneva,           | Danville—     | S. M. Smith, Nannie Lee.                             |
| 75.  | Golden Crown,     | Erlanger—     | Cora E. Blackburn.                                   |
| 76.  | Salem,            | Millersburg—  | Everyne Taylor Victor.                               |
| 79.  | Venus Star,       | Bloomfield—   | Rhoda Griggsby, Fannie Calvert, E.<br>Russell.       |
| 81.  | Emerald,          | Princeton—    | Mattie Bridges.                                      |
| 84.  | Alice Roberts,    | Russellville— | Etta E. Dosse.                                       |
| 85.  | Golden Rule,      | Paducah—      | Emma Scott.  |
| 87.  | Elizabeth,        | Anchorage—    | Katie Lawrence.                                      |
| 88.  | White Rose,       | Sharpsburg—   | Lattie Jones, Maud Baker.                            |
| 92.  | Walker,           | Carlisle—     | Bessie Sumers.                                       |
| 93.  | Simple Rose,      | Owingsville—  | Georgian Wilson.                                     |
| 97.  | Queen Sheba,      | Covington—    | Katie B. Marshal.                                    |
| 98.  | Evening Star,     | Atoka—        | Mary A. Lytle.                                       |
| 99.  | May Flower,       | Pewee Valley— | Harriet Gibson, R. B. Flournay.                      |
| 105. | Marcellus,        | Simpsonville— | Alice B. Graves, Lillie Dupee, Dixie<br>Meriweather. |
| 108. | Union Star,       | Winchester—   | Lucretia Keene.                                      |
| 109. | Liberty Bell,     | Allensville—  | Ophelia Head.  |
| 112. | Pride of Garrard, | Lancaster—    | Sadie Sharp.   |
| 114. | Satellite,        | Lawrenceburg— | Alice Blackwell.                                     |
| 117. | Independent Star, | Stanford—     | Mary Estella Jarmon.                                 |
| 121. | St. Elizabeth,    | LaGrange—     | Bessie Davis.  |



## PROCEEDINGS OF THE

No.	Name:	Location:	Names of Delegates:
123.	Willing Workers,	Smith Grove—	Clara B. Sharp, Lucy Smith.
129.	Golden Rod,	Jeffersontown—	Belle Wilson.

## JUVENILES.

1. Zion, Louisville—Frances Wells.
2. Rising Star, Mt. Sterling—Fanny Rodgers.
4. Busy Workers, Gordonville—E. Shelton, Ethel Head, Nannie S. Harris.
14. King David, Cynthiana—Clydie H. Bradshaw.
18. Florida, Versailles—Mary E. Gill.
22. Golden Crown, Louisville—Maria Block.
33. Gaines Youth, Cadiz—Evelyn Miller.
33. Guiding Star, Maysville—Roxie Conners.
39. Blooming Youth, Millersburg—Everyne Victor.
43. Lillian, Paris—Blanch Hutsell.
43. Sherman, Anchorage—Sara Shears.
50. Athenian, Carlisle—Bessie Summers.
57. Golden Eagle, Madisonville—Victoria Garret.
57. St. James, Corydon—E. L. Brooks.
65. St. Mary, Pewee Valley—Ora Saunders.
67. Marcellus, Pleasant Grove—Sue L. Weathers.
68. Terrel, Houstonville—Virginia McGill.
72. Roosevelt, Allensville—Polly Russel.
89. Mayflower, Covington—Williana Cantril.
90. Tribe of Levy, LaGrange—Alice Browning.
32. Golden Link, Shelbyville—Rhoda Todd.

## ROYAL HOUSE.

1. King Ahasareus, Louisville—Lillie Fields.
4. Golden Star, Paris—Blanche Hutsell.
18. Golden Glow, Versailles—Lula Rowland.
25. Belle, Madisonville—Laura Davis.

## REPORT OF COMMITTEE ON MILEAGE AND PER DIEM.

Grand Officers	Misc. Acct.	Salary	Per Diem	Mile- age	Board	Total
Nellie M. Haggard, G. P.....		\$25 00	\$12 00	\$ 5 20	\$ 8 00	\$ 50 20
Mary B. Foston, D. G. P.....	\$ 2 70	10 00	8 00	11 14	10 00	40 14
E. B. Brown, G. S.....	5 00	75 00	12 00	13 82	8 00	113 82
Mary F. Chatman, A. G. S.....		10 00	12 00	2 48	8 00	32 48
Louisa T. Evans, G. T.....		25 00	12 00	7 08	8 00	52 08
Jennie L. Poole, Chr. G.B.M.....			12 00	17 66	8 00	37 66
Susie E. Tardiff, G. B. M.....			12 00	8 16	8 00	28 16
Anna C. G. Phillips, G.B.M.....			12 00	7 00	8 00	27 00
Bessie H. Ballard, G. B. M.....			12 00	6 15	8 00	26 15
Nannie L. Fields, G. B. M.....			12 00	13 82	8 00	33 82
Alice Goodloe, G. Chap.....			8 00	6 96	8 00	22 96
Nannie Lee, I. G. K.....			4 00			4 00
Flora B. Moore, O. G. K.....			4 00			4 00
Belle Bullitt, Joshua.....			4 00			4 00
Mary Burnside, Sr. Marsh.....			4 00			4 00
Lucy D. Jackson, Jr. Marsh.....			4 00			4 00
Willina Cantril, Pilot.....			4 00			4 00
E. A. Watkins, N. G. P.....				25 10		25 10
Lula Johnson, H. to N.G.P.....					8 00	8 00
Leota Caston, N. G. S., Tax	422 00					422 00

## MISCELLANEOUS EXPENSE ACCOUNT.

Fleming, Janitor Service .....	\$ 5 00
Lucy Smith, Finance Committee .....	3 00
Lillie Diddlick, Finance Committee .....	3 00
Lorena Myers, Finance Committee .....	3 00
Martha V. Webster, Installing Officer .....	2 00
Hattie Payne, Organist .....	2 00
K. B. Marshall, Telegram of Greetings.....	50
H. C. Russell, K. of F. Tax.....	263 00
Wieger Ptg. Co., Grand Temple Call.....	12 25

N. B.—Balance due Grand Officers on increased salary for 1920 to 1922 will be paid later.

Overdraft of \$211.00 paid on national taxes will go to credit of this account on next year.—E. B. B.

BLANCHE HUTSEL, Chairman,  
 BELLE WILSON, Secretary,  
 LYDIA M. WALKER,  
 LIZZIE B. ELLIS,  
 Committee.

## COMMITTEE ON GRAND OFFICERS' REPORT.

Shelbyville, Ky., August 10, 1922.

To the Worthy National and State Grand Temple Officers and Members:

We, the Committee on the Grand Officers' Report, beg leave to submit the following report:

We examined the reports of the State Grand Princess, Vice Grand Princess, Grand Board of Managers, and found them to show much sacrifice and interest regarding the Grand Temple. We believe the highest praise is due them for the noble work they have done in the last two years. We cannot give too much praise to our Grand Secretary and Treasurer. Their reports were excellent and accurate in every respect, certified to by the Grand Auditor.

The following recommendations were disposed of by the committee: Nos. 1, 2, 3, 4, 5, 6.

We recommend that the tax be not increased, but the salaries be reduced.

We commend the Central and Western Deputies for the report of their excellent work in the past two years.

MARTHA V. WEBBSTER, Chairman,  
JENNIE B. WARE, Secretary,  
MATTIE BURTON,  
LUCY JACKSON,  
MARY SIMMONS,  
BELLE HUGHES,  
EDITH ADAMS.

—o—o—o—

## COMMITTEE ON GREETINGS.

Shelbyville, Ky., August 10, 1922.

Most Worthy State Grand Princess, Officers and Members of the State Grand Temple:

We, your Committee on Greetings, submit the following:

We recommend that the State Grand Temple send Greetings to the State Grand Lodge now in session in this city. Also to the Knights of Friendship. Also to the State Grand Lodge now in session at Evansville, Ind.

KATIE MARSHAL, Chairman,  
VESTA R. HERRING, Secretary,  
SARAH SMITH,  
RHODA TODD,  
MALINDA DOWNEY,  
LILLIE DUPEE,  
FENMORE HARDESTY,  
EVELYN MILLER,  
A. C. HALL,  
MARY BUCY.

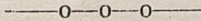

#### REPORT OF COMMITTEE ON COURTESY.

Shelbyville, Ky., August 8th, 1922.

To the State Grand Temple, Officers and Members:

We, your Committee on Courtesy, beg leave to submit the following report.

The fame of such a grand and noble body of women, whom composes our State Grand Temple, has become so well known, that visitors have come from far and near to this Grand Session. Names: Minnie L. Shelburn, Julia Buckner, Maggie L. Abey, Adel Ellis, Lizzie Henderson, Ester Calbert, Julia Middleton, Jennie Green, Janie Vowels, Emma Johnson, Josephine Jones, Katie Rodes, Retta Johnson, Dela Dale, Nannie Halleck, Mary Anderson, Sarah Garvin, Lavenia Lockhart, Bell Wallace, Kiziah Worley, Nannie Young, Ella Davis, Cornelia Pope, Mallie Hicks, Mamie Logen, Hattie Loving, Lela Wood, Annie Million, Lue Fuel, Clara Losson, Carra Taylor, Fannie Holan, Josie Hughes, Sarah Castell, Georgia Rallston, Nettie Hawkins, Lue Hinkle, Mary O'Banon, Bettie Jankins, Bell Thomas, L. B. Seagrass, Lula

## PROCEEDINGS OF THE

Hughes, Sara Davis, Pearl Evans, Mary Hughes, Ella Doyle, Lillie Simmons, Eddie Richardson, Jennie Caloway, Nancy Hardin, Tina Lewis, Mary B. Ray.

MARY B. PRICE, Chairman,  
MAGGIE HUGHES, Secretary,  
MATTIE BUDGES,  
MALLIE PARRISH,  
BESNIE HUNTER,  
ALICE BROWNING,  
LULA ROWLAND,  
VICTORIA GARRETT,  
SADIE SHORT,  
LYDIA JONES,  
SARAH KENNEDY,  
VIRGINIA MCGILL.

— o — o — o —

## STATE AND COUNTRY.

Shelbyville, Ky., August 9, 1922.

To the Most Worthy State Grand Princess, Officers and Members of  
the State Grand Temple of Kentucky:

We, your Committee on State and Country, submit the following  
report:

In the readjustment of the economic and political status of the nation, we note that woman is taking her part in the advancement. It is with great pleasure that we look to woman, for it is through her that we may expect happiness and prosperity to return to our country, which is now disturbed with conflict between labor and capital. We are praying for the time to come when peace and happiness shall reign.

MARIA BLOCH, Chairman,  
BESSIE DAVIS, Secretary,  
LUCY SELECTMAN,  
LAURA DAVIS,  
KATIE LANDSOME,  
LUCY GREEN,  
LUCRETIA KUME,  
ELLA E. DOSS,  
NANNIE HARRIS.

## REPORT OF COMMITTEE ON JUVENILES.

Shelbyville, Ky., August 9, 1922.

Worthy N. G. Princess, Worthy State Grand Princess, Officers and  
Members of the State Grand Temple of S. M. T's. of Kentucky:

The following are the Juveniles:

No.		Membership
1.	Zion Juvenile .....	214
2.	Rising Star .....	34
14.	Busy Bee .....	44
20.	Messiah .....	85
21.	Golden Jewell .....	27
22.	Golden Crown .....	112
33.	Gaines Youth .....	32
33.	Guiding Star .....	21
39.	Bloom of Youth .....	19
43.	Lillian Juvenile .....	24
45.	Sherman .....	13
50.	Athenian .....	17
57.	St. James .....	30
65.	St. Marys .....	18
67.	Pleasant Grove .....	22
68.	Terrel .....	21
76.	Golden Circle .....	27
89.	May Flower .....	81
90.	Tribe of Lena .....	16

FRANCES WELL, Chairman,

EVELYN MILLER, Secretary,

MARIA BLOCH.

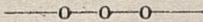

## GRIEVANCE.

Shelbyville, Ky., August 9, 1922.

To the N. G. Princess, State Grand Princess, Officers and Members of  
the State Grand Temple:

We, your Committee on Grievance, beg to submit the following  
report:

We have no grievances. Everything is in peace and harmony.  
We thank the Lord that all is well.

ADA PULLEN, Chairman,  
FANNIE E. BROWN, Secretary,  
AMANDA THOMAS,  
ROXIE CONNERS,  
OPHELIA HEAD,  
EMMA COLEMAN,  
MARTHA COLLIER,  
ELLEN STRAUS,  
LIZZIE B. ELLIS,  
MYRTLE HUMPHREY,  
BELL BULLETT,  
MARTHA McREYNOLDS.

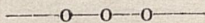

#### COMMITTEE ON RESOLUTIONS.

Shelbyville, Ky., August 10, 1922.

Most Worthy N. G. P., Most Worthy State Grand Princess, Officers and  
Members of the State Grand Temple, Jurisdiction of Kentucky:

We, your Committee on Resolutions, beg leave to submit the following report:

Again we have been permitted to assemble, after one of the most prosperous years of our organization and we thank our Heavenly Father for his many blessings.

Resolved, that we extend a vote of thanks to the officers and members of the church for the hospitality shown us and recommend a donation be given the janitor for his services.

Resolved, that we extend a vote of thanks to the citizens for the use of the Court House and to the Hon. Geo. Pickett for his welcome address.

Resolved, that we extend a vote of thanks to the various Lodges for the hospitality given us Tuesday evening at the school building.

Resolved, that we have expressed to the best of our ability, our appreciation of having with us our Most Worthy National Grand Princess, Sister Edmonia Watkins; our Past National G. P., Sister Martha V. Webster, and Past National Vice Princess, Sister M. E. King.

Be It Further Resolved, that we extend a vote of thanks to the citizens of this city for their hospitality and kindness shown us during our stay in this city in the various homes.

The following resolution presented by Sister M. E. King, where as we always give flowers in case of our deceased sisters;

Be It Resolved, that this Grand Temple adopt a flag to be designed by our State Grand Temple to be placed on the grave as our last token. It will designate the grave of our sister, and last longer than flowers.

WILLINA CANTRIL, Chairman,  
 ANNA B. GARDNER,  
 EMMA SCOTT,  
 BEULAH PUCKETT,  
 LILLIE MILLER,  
 ALICE GRAVES,  
 SUE L. WEATHERS,  
 ORA SANDERS,  
 E. L. BROOKS,  
 MARY A. LYTLE,  
 SALLIE REPTON,  
 LOUISA B. JONES, Secretary.

— o — o — o —

#### REPORT OF CONDOLENCE COMMITTEE.

Shelbyville, Ky., August 8, 1922.

Most Worthy Past National Grand Princess, Most Worthy National Grand Princess, Past National Grand Princess, State Grand Princess, Officers and Members of the State Grand Temple:

We, your Committee on Condolence, submit the following report:

Since our last meeting at Stanford, Ky., it has pleased our All Wise Ruler of the Universe to remove from our midst in 1921, 103 of our loyal sisters and two juveniles. In 1922, 122 of our loving sisters, and three juveniles, making a total of 230 souls gone from this Grand Temple below, to their reward, in that Grand Temple above.

We, of course, miss our loved ones, but let us console ourselves by thanking God, that our loss is Heaven's gain.



## PROCEEDINGS OF THE

We, the sisters of this committee, all being Christian women, knowing that God has His own way of doing things for our good, do not allow ourselves to ask why.

Committee—HATTIE PAYNE, Chairman,  
MOLLIE D. McCLURE, Secretary,  
AMANDA YOUNG,  
FRANCES WELLS,  
MILDRED LANGLEY,  
LULA FIELDS,  
EMMA TINSLEY,  
ROXIE EDWARDS,  
CORA BLACKBURN,  
CATHERINE SUMMERS,  
MAYME TUXON,  
GEORGIA A. WILSON.

## CONDOLENCE

### IN MEMORIAM.

"They rest from their labors and their works do follow them."

- |                         |                      |
|-------------------------|----------------------|
| 44. Fannie Wilson       | J6. Henry Rankins    |
| 24. Katie Blackwell     | 10. Millie Tipton    |
| 5. Susan Redden         | 117. Georgia Adams   |
| 102. Bettie Taylor      | 43. Harriett Scott   |
| 8. Sallie Saulsberry    | 126. Nadie Wyatt     |
| 50. Charity Jackson     | 34. Eliza Miller     |
| 59. Fannie Bradford     | 97. Henrietta Walls  |
| 62. Mary Finch          | 45. Sarah Ann Smith  |
| 85. Margret Bently      | 2. Nannie Anderson   |
| 32. Sallie Jones        | 26. Ellen Baiely     |
| 37. Jencey Burnett      | 7. Rosa Atkins       |
| 15. Charlotte Payne     | 109. Octavio Small   |
| 6. Belle Braxton        | 69. Addie Douthet    |
| 31. Matilda Smith       | 7. Esther Woods      |
| 25. Henrietta Terrane   | 6. Clemmie Walls     |
| 48. Janie B. Jackson    | 16. Caddie Y. Wilson |
| 2. Matilda Laney        | 17. Mary Duerson     |
| 24. Maria Black         | 32. Lula Leigh       |
| 74. Mary Lillard        | 75. Mary Tibbs       |
| 12. Hannah Cooper       | 122. Ella Houtchin   |
| 67. Kittie Woods        | 110. Alice Boyd      |
| 99. Sallie Parker       | 47. Anna Hakson      |
| 89. Susie Sleet Donegly | 17. Lizzie Cass      |
| 12. Lizzie Rogers       | 1. Nancy Greenwell   |
| 11. Maria Edwards       | 2. Lizzie C. Brown   |
| 96. Sallie Johnson      | 59. Nellie Wilson    |
| 12. Harriet Woodland    | 32. Maria Smith      |
| 52. Disme Flowers       | 12. Jessie Poston    |
| 35. Julia Buckner       | 8. Amelia Bell       |
| 70. Mattie V. Steele    | 13. Martha Huggins   |
| 54. Bettie Cook         | 26. Amanda Hamilton  |
| 26. Maggie O. Neal      | 85. Mary Hillman     |
| 46. Catherine Barrett   | 109. Birdie Tandy    |
| 63. Lucy Hayden         | 4. Martha W. Tucker  |
| 21. Fannie Williams     | 3. Mary J. Boyd      |
| 97. Alice Lyman         | 5. Eliza Bennett     |

### CONDOLENCE—Continued

- |                           |                           |
|---------------------------|---------------------------|
| 63. Gatzey Beverly        | 117. Mariah Helm          |
| 25. Emma Salome           | 26. Viney McGill          |
| 52. Jennie Crutchen       | 16. Janie Hobson          |
| 25. Pearl M. F. Morton    | 96. Mary J. Johnson       |
| 25. Annie O'Bannon        | 28. Katie Brisco          |
| 47. Ella Murphy           | 16. Anna Taylor           |
| 11. Lizzie Givens         | J39. Eva Purnell          |
| 8. Nancy McCormick        | 56. Susan Thompson        |
| 63. Lucinda Williams      | 43. Nannie Goodloe        |
| 64. Sallie Cruce          | 81. Anna Gray             |
| 39. Lucy Posey Bradley    | 2. Mary Caison            |
| J33. Nannie F. Marshal    | 8. Mary Jackson           |
| 34. Ellen Stickney Brown  | 18. Katie Jones           |
| 117. Alice Jackson        | 42. Tanner Chestnut       |
| 11. Elsie Graves          | 28. Queenie King          |
| 39. Cealey Mitcherson     | 50. Mattie Martin         |
| 117. Viney Newland Thomas | 12. Sallie Walker         |
| 32. Cora Berry            | J34. Chester Schooler     |
| 8. Hester Lowery          | 24. Amanda McKinny        |
| 39. Sallie Walker         | 35. Maria Knox            |
| 45. Annie Smith           | 67. Lee Strowder          |
| 76. Minnie Ross           | 92. Nannie Holiday Stamps |
| 30. Maria Williams        | 97. Fannie Simms          |
| 24. Lucy Jane Hall        | 32. Pauline Grubbs        |
| 12. Mallie Green          | 8. Mallie Watkins         |
| 10. Maria Hayden          | 33. Artie Woodfork        |
| 39. Eliza Esters          | 1. Fannie W. Hughes Bower |
| 97. Matilda Johnson       | 26. Sarah Craig           |
| 11. Mary Freeman          | 50. Mary Hightower        |
| 64. Matilda Hayden        | 43. Alice Smith           |
| 17. Mattie M. Payne       | 39. Ella Curley           |
| 8. Mallie C. Weaver       | 5. Katie Burley           |
| 12. Frances Jackson       | 38. Nellie Ramkins        |
| 85. Jamina Owens          | 66. Annie Anderson        |
| 33. Annie Butler          | 36. Bettie J. Hughes      |
| 16. Anna Miles Brown      | 27. Mary Davidson         |
| 4. Rosa Taylor            | 50. Kate Whitney          |
| 72. Belle Reed            | 124. Mary Bradshaw        |
| 47. Rebecca Rice          | 49. Lizzie B. Steele      |
| 12. Caroline Bates        | 34. Bettie Johnson        |

### CONDOLENCE—Continued

- |                         |                         |
|-------------------------|-------------------------|
| 11. Carrie B. Jenkins   | 79. Mattie B. Stone     |
| 105. Belle Mach         | 97. Martha T. Smith     |
| 97. Lilly Gilkey        | 73. Fannie Jenkins      |
| 102. Susie L. Crowdus   | 4. Amanda Frazier       |
| 34. Mary Morehead       | 56. Eliza Hawkins       |
| 51. Annie Vardiman      | 126. Rhoda Hall Wyatt   |
| 26. Sallie Anderson     | 66. Millie Rice         |
| 70. Nancy Washington    | 49. Emma Richardson     |
| 50. Sarah Chambers      | 129. Jennie Clark       |
| 85. Nancy McKnight      | 67. Mary G. Mach        |
| 51. Katie B. Burbridge  | 8. Artesia Davis        |
| 11. Fannie Payne        | 107. Anna Warner        |
| 21. Harriett Thornton   | 5. Filder B. Schuckles  |
| 12. Sarah Johnson       | 81. Fannie Bonds        |
| 16. Emma Combs Roberts  | 29. Elnora Crutcher     |
| 105. Sallie B. Harris   | 56. Harriett Hines      |
| 17. Bettie Cotton       | 25. Lattie Thompson     |
| 11. Emma Clark          | 35. Alice Robinson      |
| 15. Aryell Peters       | 24. Mattie Hatchett     |
| 31. Nept Luck           | 84. Ida R. Broadnox     |
| 1. Julia Eddington      | 20. Sallie Taylor       |
| 108. Caroline Blakemore | 2. Cordelia L. Hankley  |
| 67. Lucy Bowles         | 1. Lydia Hardin         |
| 11. Ellen Chinn         | 81. Anna O'Hara         |
| 45. Mary Reece          | 84. Eveline Viers       |
| 30. Laura Riggs         | 70. Julia Coleman       |
| 25. Ida B. Watts        | 45. Susan Kincaid       |
| 49. Rachel Graham       | 43. Eliza Neal Branner  |
| 49. Fannie B. Jewett    | 8. Irene Arnold         |
| 1. Ida Taylor           | 87. Nancy Lawrence      |
| 10. Caroline Gents      | 49. Caroline Young      |
| 30. Martha Hoke         | 49. Georgia A. Danridge |
| 105. Maria Allen        | 55. Anna Pembleton      |
| 93. Sarah Gray          | 88. Georgia T. Lewis    |
| 4. Sarah Richardson     | 8. Lucy Hedgeman        |
| 16. Cordia Letcher      | 35. Frances Bell        |
| 92. Lucy Washington     | 99. Alice B. Keeler     |
| 24. Carrie Terry        | 56. Lula H. Henderson   |
| J11. Lucy Bronaugh      | 8. Eliza Tyler          |

## Report of Committee on Grand Temple Returns

No.	Name	Location	Members	Worthy Princess	Secretary	Receipts	Disbursements
1.	Zion	Louisville	144	Francis E. Wells	Louisa B. Jones	\$1,094 96	\$1,198 69
2.	St. Marys	Louisville	131	Bell Bullitt	L. W. Myers	1,160 92	1,121 98
4.	Friendship	Louisville	51	Mary F. Price	Nancy Hardin	436 60	426 60
5.	Esther	Shelbyville	153	E. A. Coleman	Flora B. Moore		
6.	Covington	Covington	43	Amanda Young	E. B. Brown	325 00	193 45
7.		Stanford	28	Bertha Johnston	Virginia Logan	141 90	133 10
8.	St. Martha	Owensboro	147	M. B. Foston	H. A. Claybrook	2,404 55	2,374 55
9.	Star of Carthage	Louisville	52	Lucy Green	Lurena Jones	318 05	268 05
12.	Electra	Winchester	139	Nellie Haggard	Mary Grimes	249 43	892 24
13.	Star of West	Louisville	60	Mary Grant	Lottie B. Lee	183 36	80 42
16.	Good Shepherd	Louisville	72	Ruth L. Mason	Bertha Hill	536 75	489 25
17.	St. Rose	Louisville	107	Annie Swanigan	Mary F. Chatman	1,255 44	914 32
18.	Pride	Morganfield	81	Bell L. Hughes	Hattie B. Neal	622 59	642 40
20.	Zion	Frankfort	18	Kittie Halleck	Mary L. Brooks	175 00	125 00
21.	Eastern Star	Louisville	39	M. V. Burton	Mary Gore	320 40	314 91
22.	Ruth	Frankfort	36	Ellen T. Straus	Lizzie B. Ellis	200 00	200 00
24.	Queen Esther	Henderson	69	Rosa Brooks	M. D. McClure	636 79	205 04
25.	Friendship	Louisville	102	Eliza Arnett	Willie C. Tate	370 75	347 57
26.	St. Magdaline	Danville	90	G. A. Allen	Fannie Hines	812 20	852 80
27.	Lilly of Valley	Springfield	39	Bertha Nichols	Hunter	227 23	39 50
28.	Vashti	Louisville	24	Willie F. Lewis	Florence Mitchel	98 00	58 00
29.	Olive Branch	Louisville	63	Cora B. Richardson	Mary Simmons	257 00	230 00
30.	Star of Esther	Louisville	89	Martha Webster	Mary Wilson	729 68	725 36
31.	Love and True	Lafayette	52	Ella Williams	Vesta Herring	308 75	308 75
32.	St. Mary	Paducah	102	Ada Pullen	Ethel Jones	1,106 99	1,089 09
34.	Galilee	Paris	83	Blanche Hutsell	Louisa T. Evans	1,185 65	585 64
35.	St. Marys	Lexington	65	Mary B. Stewart	Annie B. Stewart	612 61	461 58
37.	Pearl of Trigg	Cadiz	42	Burnie Hunter	Patsey Mays	612 61	461 58
38.	Mussadora	Hopkinsville	63	Annie Rice	Evelyn Allensworth	205 72	140 88

No.	Name	Location	Members	Worthy Princess	Secretary	Receipts	Disbursements
39.	Bell	Madisonville	72	Lucy Selectman	Ella B. Jackson	236 32	136 32
40.	Green River	Calhoun	18	Myrtle Humphrey	Mattie V. Haynes	12 00	11 00
41.	Glass	Somerset	56	L. McAdoo	Emma Lackey	39 00	63 67
44.	Youngs	Maysville	59	Roxie Corumers	Lida M. Walker	388 20	140 50
47.	Christian	Providence	48	Caroline Givens	Ida B. Silvey	315 94	277 50
48.	Forest	Earlington	73	Francis Collier	Lucy Johnson	759 13	470 03
49.	St. Rebecca	Lexington	89	Bessie Ballard	Mary H. French	798 11	726 21
50.	St. Venus	Lexington	103	Lucy D. Jackson	Roseline Brown	947 36	788 35
51.	Prosperity	Houstonville	47	Sallie Ripton	Emma J. Drye	407 75	175 55
52.	Lavert	Hickman	48	Evelyn Halliburton	Leone Hart	149 30	159 70
54.	Melvina	Horse Cave	25	Mollie Parrish	Willie B. Esters	69 69	154 26
57.	Goodwill	Mt. Sterling	14	Estella White	Fannie Rodgers	12 50	25 00
59.	Christian	Gordonsville	40	Emma Shelton	Mallie Lynn	4 50	3 00
60.	Iwonder	Henderson	43	Susan Carr	Hattie Payne	300 00	156 00
62.	Zenobia	Little Rock	30	Lillie Carr	Katie Hutsell	200 00	126 00
63.	Peace	Henderson	49	Amine L. Johnson	Mary A. Crow	439 20	430 20
64.	Faithful	Cadiz	28	Beulah Crenshaw	Lucy B. Hayden	90 00	90 00
67.	Queen of Bourbon	N. Middleton	58	Emma Green	Mary McClure	165 00	435 00
68.	Lilly of Valley		9	Winnie Ellis	Florence Jones	100 00	10 00
70.	St. Mary	Cynthiana	57	Clydie Bradshaw	James Hilliard	361 63	361 21
72.	St. Rose	Corydon	70	Suvell Lee	Charlotte Powell	397 75	176 99
73.	Geneva	Danville	59	Lula Walker	S. M. Smith	377 30	396 65
74.		Henderson	256	Willie Suggs	Lucy Walker	108 70	100 00
75.	Golden Crown	Erlanger	12	Annie Wells	Mary Carneal	57 85	35 50
79.	Venus Star	Bloomfield	32	Fanny Colbert	R. Griggsby	211 70	155 45
81.	Emerald	Princeton	74	Maggie Boyd	Mattie Bridges	222 35	284 32
84.	Alice Roberts	Russellville	54	L. B. Vaughn	Ida Young	226 85	95 56
85.	Golden Rule	Paducah	70	Emma Scott	Georgia Green	305 83	252 05
87.	Elizabeth	Anchorage	25	Katie Lawrence	Maggie Nathaniel	69 73	50 00
88.	White Rose	Sharpsburg	27	Lydia Jones	Estella Carlisle	100 18	58 15
92.	Walker	Charlisle	38	Naomi Johnson	Clarine Livas		
93.	Symph Rose	Owingsville	40	Mittie Reed	Lyster Gray	232 66	198 68

No.	Name	Location	Members	Worthy Princess	Secretary	Receipts	Disbursements
98.	Evening Star	Atoka	11	Rosa Herrigam	Lillian B. Reed	108 32	77 82
99.	May Flower	Pewee Valley	48	Harriet Gibson	Romania Flournay	174 95	77 52
104.	Lane	Campbellsville	23	Maria L. Hodgen	Nettie Hodgen	91 80	63 35
105.	Marcellus	Simpsonville	31	Alice B. Graves	Dixie Merriwether	187 80	177 74
108.	Union Star	Winchester	30	Lucretia Keene	Josie Taylor	361 50	307 72
112.	Pride of Garrard	Lancaster	60	Bettie Jones	Malinda Hood	350 75	366 65
113.	Rebecca	Pee Dee	33	Gora Garnett	Sarah Dawson	69 70	80 65
114.	Sattelite	Lawrenceburg	40	Myrtle Thurman	Laura Allen	100 00	75 00
117.	Independent Star	Stanford	86	Mary E. Jarmon	Susie E. Tardif	537 31	388 92
125.	St. Elizabeth	LaGrange	31	Fannie B. Young	Sue E. Davis	100 00	95 00
122.	Icy Sink	Smith Grove	25	Nettie Houchins	Lizzie Mansfield	50 00	12 00
123.	Willing Workers	Smith Grove	43	Clara B. Sharp	Lucy Smith	238 00	173 25
126.	Howard	Fredonia	31	Annie L. Baker	Maggie Crider	154 00	94 00
127.	Columbia	Columbia	24	Mildred Grisson	Lue W. Frazier	38 81	30 65
129.	Golden Rod	Jeffersontown	30	Nannie Caldwell	Bell Wilson	323 76	199 31

### JUVENILES

No.	Name	Location	Members	Maiden Princesses	Secretary	Receipts	Disbursements
1.	Zion	Louisville	214	Mattie E. A. Brown	Eliz McCarley	\$ 39 80	\$ 29 00
2.	Rising Star	Mt. Sterling	22	L. B. C.	Fannie Rodgers		
4.	Eusy Bee	Gordensville	29	James Head	Thelma Shelton	19 05	12 89
14.	King David		44	Clara M. Rands	Jessie Williams	46 05	42 30
20.	Messiah		85	Jessie E. Jackson	Ada Hafford	65 65	11 50
21.	Golden Jewel	Princeton	27	Katie M. Smith	Ruth O. Rowling	172 00	86 57
23.	Gaines Youth	Cadiz	32	Fannie Bingham	Sara White	75 82	15 42
23.	Guiding Star	Maysville	21	Bertie F. Johnson	Eliz. Axlander	14 00	
24.	Busy Bee	Winchester	46	Annie L. Haggard	Lizzie Richard	53 39	76 35
29.	Bloom of Youth	Millersburg	19	Martha McDoull	Clarine Taylor	38 00	
43.	Lillian	Paris	24	Sarah Shears	Louise Merrifeld	25 00	3 00
50.	Athenia	Carlisle	17	Naomia Johnson	T. L. Livas	29 40	10 00
57.	St. James	Corydon	30	Addie M. Grum	Margret Cole	76 21	23 22

No.	Name	Location	Members	Maiden Princess	Secretary	Receipts	Disbursements
65.	St. Marys	Pewee Valley	18	Mary L. Dowling	Daisy E. Saunders	31 30	1 00
67.	Pleasant Grove	Davistown	22	Robert Weathers	Olivia	108 10	11 60
68.	Terrel	Houstonville	21	Katie Riperton	Mary Carson		
76.	Golden Circle	Lancaster	27	Frank Queene	Thomy Francis	134 75	43 30
89.	May Flower	Covington	81	Amanda Terrell	Carl Woods	120 00	45 30
90.	Tribe of Levi	LaGrange	16	Alice Browning	Margret Thrasher	30 00	8 00

### ROYAL HOUSE

No.	Name	Location	Members	M. E. Queen	Scribe	Receipts	Disbursements
1.	King Ahasuerus	Louisville	82	Lula Fields	Emma J. Tinsley	\$ 195 60	\$ 150 72
4.	Golden Star	Paris	24	Blanche Hutsell	Jennie B. Spears	23 75	16 05
5.	G. A. Henderson	Covington	48	N. L. Fields	E. B. Brown		

CLARA B. SHARP, Chairman.  
 BERTHA HILL, Secretary,  
 HARRIET GIBSON,  
 MAUD PAGE,  
 MARY L. BROOKS,  
 ANNIE SWANIGAN,  
 HALLIE HAMMONDS,  
 ELIZA ARNETT,  
 CHARLOTTE POWELL,  
 LILLIE CARR,  
 CERILDA McDOO,  
 FANNY RODGERS.



\*  
HS  
2259  
.US4  
G51  
7th  
1922  
Wilson Coll.

