

PLAN  
SCALE 1/4" = 1'-0"

THIS DOCUMENT IS THE PROPERTY OF ISENHOUR, INC. IT IS TO BE USED ONLY FOR THE PROJECT AND SITE SPECIFICALLY IDENTIFIED HEREON. IT IS NOT TO BE REPRODUCED, COPIED, OR TRANSMITTED IN ANY FORM OR BY ANY MEANS, ELECTRONIC OR MECHANICAL, INCLUDING PHOTOCOPYING, RECORDING, OR BY ANY INFORMATION STORAGE AND RETRIEVAL SYSTEM, WITHOUT THE WRITTEN PERMISSION OF ISENHOUR, INC.



**ISENHOUR, INC.**  
ARCHITECTS • BUILDING CONTRACTORS  
2084 BRIDGEPORT DR.  
LEVINSON, KY. 40502  
606 273-2884

RESIDENCE FOR  
MR. & MRS. J. R. PIKE, JR.  
LOT 3 ELKHORN GLENN  
SCOTT COUNTY, KY.





REAR ELEVATION  
SCALE 1/4" = 1'-0"



FRONT ELEVATION  
SCALE 1/4" = 1'-0"

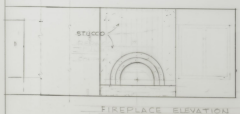

FIREPLACE ELEVATION  
1/4" = 1'-0"

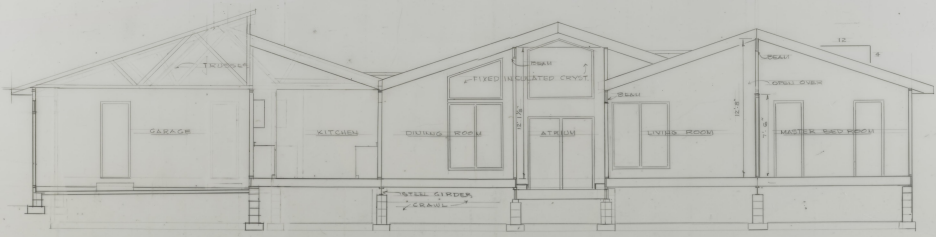

SECTION A-A  
SCALE 1/4" = 1'-0"

The use of this drawing is prohibited for residential construction without the written consent of the architect.

ST-18-253  
7/11/10 10:30

**ISENHOUR, INC.**  
ARCHITECTS • BUILDING CONTRACTORS  
2064 BRIDGEPORT DR.  
EDMONSON, KY. 40022  
606 239 2695

RESIDENCE FOR  
MR. & MRS. J. R. PIKE, JR.  
LOT 3 ELKHORN GLENN  
SCOTT COUNTY, KY.

PAGE 3 OF 4

SECTION A-A  
FRONT-REAR ELEV.

267

- 1/2" FIBERGLASS SHINGLES
- 1" FELT
- 1/2" WATERBOARD
- 1/2" # 8 YELLOW PINE 2"x10"
- 1/2" REDWOOD SOAK
- CONTINUOUS ALUMINUM VENT
- 1/2" BC EXTERIOR PLYWOOD
- STUDS
- EXTERIOR SHEATHING
- 1/2" STUD
- 1/2" FIBERGLASS INSULATION

- 3/4" BARE
- CARPET
- PARTIAL SHIMS
- 1/2" OS BOUNDING
- FIBERGLASS INSULATION
- FOUNDATION BOLTS 5"x8"
- CONCRETE SLABS
- CONCRETE FOOTING
- STEEL BEAMS
- DOOR

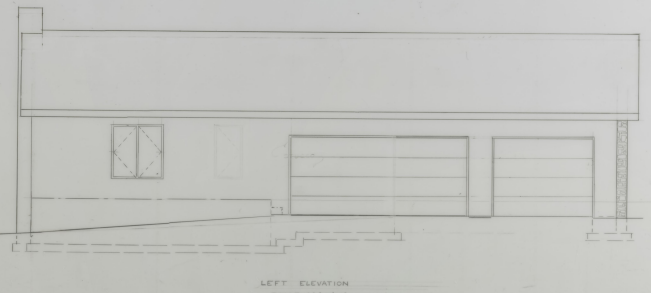
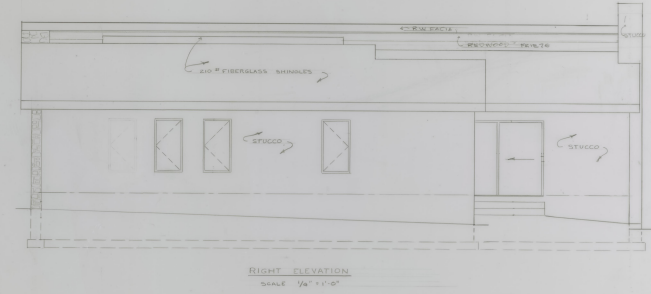
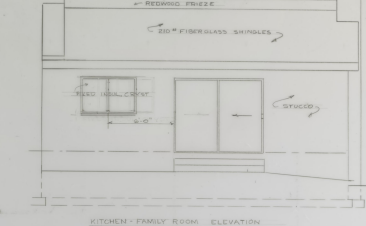
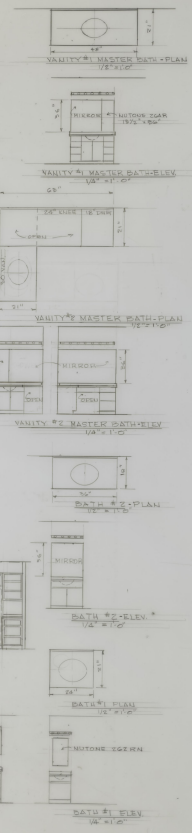
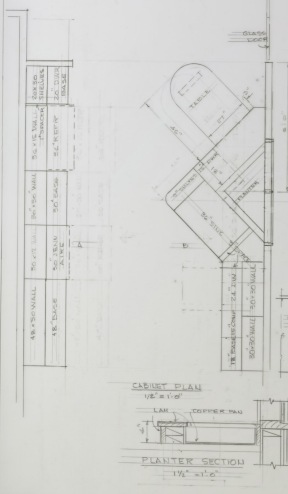

THIS SET OF BLUE PRINTS IS INTENDED FOR RESIDENTIAL PURPOSES ONLY AND UNDER NO CIRCUMSTANCES SHALL BE USED FOR ANY OTHER TYPE OF CONSTRUCTION.

DATE: 11-15-83  
BY: J.R. PIKE, JR.  
11-15-83

**ISENHOUR, INC.**  
ARCHITECTS • BUILDING CONTRACTORS  
2084 BRIDGEPORT DR.  
LEXINGTON, KY 40502  
606 279-2869

RESIDENCE FOR  
MR. & MRS. J. R. PIKE JR.  
LOT. 3 ELKHORN GLENN  
SCOTT COUNTY, KY.