

INDEX.

STREETS.	SECTIONS.	ADRESSES.
Adams, N.	A	100-155
"	"	200-409
"	S	1-100
"	"	240-311
"	"	456-522
Alvasia, N.	"	290-377
Alves, N.	"	200-326
"	"	291-300
"	S	475-529
Atkinson	"	701-831
Autbond	"	100-245
Center	C	301-521
"	"	320-404
Clay	"	314-403
"	"	524-625
"	"	1251-1455
Eight	E	200-215
Elm, N.	"	1-25
"	"	2-140
"	"	101-241
"	"	200-416
"	"	301-441
"	"	501-641
"	"	600-704
"	"	701-841
"	S	1-141
Fifth	F	100-240
"	"	101-241
"	"	400-425
"	"	100-240
First	"	101-241
"	"	300-521
"	"	333-433
Fourth	"	100-211
"	"	300-407
"	"	500-641
Green Alley	G	1-12
Green, N.	"	1-140
"	"	430-512
"	"	600-701
"	S	1-104
"	"	200-315
Helm	H	1-10
Ingram, N.	I	1-140
"	"	200-410
"	"	301-335
"	"	600-645
"	S	1-108
Jefferson	J	300-225
Letcher	L	1-134
"	"	100-241
"	"	300-441
"	"	500-641
"	"	700-841
"	S	1-142
"	"	412-625
Mill	"	1-10
Ninth	N	200-240

STREETS.	SECTIONS.	ADRESSES.
Powell	P	101-241
"	"	314-406
"	"	1020-1451
Second	S	100-211
"	"	300-520
"	"	301-441
"	"	301-441
"	"	552-630
"	"	701-831
Seventh	"	100-240
"	"	201-241
"	"	300-503
Sixth	"	100-241
"	"	300-503
Third	T	100-240
"	"	101-241
"	"	300-441
"	"	500-641
"	"	700-831
Towles	"	12
Vine	V	801-827
Washington	W	100-241
"	"	322-604
"	"	1140-1255
Water, N.	"	2-20
"	"	100-241
"	S	300-441

SPECIALS.

American Tobacco Co.	12
Anderson, W. O. Box Factory	12
Atkinson, J. C. & Co. Coal Yard	12
B	
Barrett, J. H. & Co. Tobacco Stemmy	4
Barbank Tobacco Stemmy	4
Barr, Heave & Co. Tobacco Stemmy	7
C	
Caso, W. Grid Mill, &c.	10
Catholic Church	8
Christian Church	9
Clark & Clark, Tobacco Stemmy	7
" " Suites, Stemmy	11
" " Thomas, Tobacco Stemmy	3
H. W. Lumber Yard	10
Clegg's Hotel	3
Clare, J. Sons, Lumber Yard	10
" " Saw & Planing Mill	5
Commercial Hotel	4
County Court House	4
Crew's Hotel	6
Cumberland Presbyterian Church	6
D	
Delker, G. Carriage Factory	6
Delvin, G. H. Planing Mill	1
Drake & Sandefur, Boiler Mills	10
E	
Eckert, J. & Son, Slaughter House	15
Eclipse Laundry & Dye Works	2
Edwards, V. F., Mrs. Tobacco Stemmy	7
Elliot, W., Tobacco Stemmy	12
F	
Farnsworth & Johnston, Brick Yard	15
Finzer, J. & Bro. Stemmy	16
" " (Kitchell)	6
G	
German Evang. Zion Church	6
Gilmore, W. F., Steamery	2
Glanzer Printing	3
Glostein, F., Tobacco Extr. Mfg.	12
H	
Head, G. W., Tobacco Co.	9
Hellman, G. P., Milling Co., Mill & Elev.	14
Henderson Brewing Co.	11
" " Cation Mills	14
" " Creamery Co.	15
" " Electric Light Plant	4
" " Elevator Co.	16
" " Gas Works	2
" " Machine Works	7
" " Mining & Mfg. Co.	10
" " Roller Mills	10
" " Steam Laundry	5
" " Street Ry. Plant	12
" " Water Works	4
" " Woolen Mills Co.	4
I	
High School	9
Hodge, E., Tobacco Stemmy	3
" " J. H. Tobacco Stemmy	12
" " T. Tobacco Stemmy	3
Hotel Henderson	9
J	
Jarvis, A. B. & H. S., Stemmy	3
Journal Printing	2
K	
Kentucky Planing Mill	13
Kempie Stemmy Estate	12
Kitchell Estate, Tobacco Stemmy	6
Klueymer & Klute, Brick Yard	15
L	
L. H. & St. L. R. R. Freight Depot	10
L. & N. R. R. Depot	8
M	
Marshall & Alves, Elevator	12
Marshall Furniture Co.	13
Math. Episc. Church	7
N	
Newcomb, M. Mrs. Tobacco Stemmy	11
Nosworthy, G. P., Tobacco Stemmy	2
O	
Ohio Valley Floral Co.	2
Opera House	3
P	
Public School, N. Green St.	11
" " S	9
" " Powell St.	13
R	
Roberts Tobacco Company	9
S	
St. Paul's Episcopal Church	9
Souper, R. U., Tobacco Stemmy	3
" " R. H.	3
Steinwachs, T., Bottling Works	3
T	
Taylor, A. & Co. Grain Warehouse	10
Willford, L. B., Flour Mill	12
Willy, E., Carriage Works	6
Winstead Distilling Co.	84
Worsham	14

* Indicates only one side of Street shown.

Insurance
MAPS of
HENDERSON
Henderson Co.
KENTUCKY
Published by
the
Sanborn-Perris
MAP CO. Limited
115 Broadway
NEW YORK
Scale 50 Ft. to an Inch

March 1897
Copyright 1897 by the Sanborn-Perris Map Co. Limited.

Population 13500. Prev. Winds, S.W.

WATER FACILITIES Gravity System of Water Works. Supply from Ohio River. Pumping Station & reservoir situated 1/2 Miles North of Court Ho. Capacity of reservoir 3 Million Galls. Elevation 85 to 100 ft. above business portion of town. Stand Pipe 25' x 100'. Cap. 367200 Galls. top is 53' above reservoir. Stand Pipe used for fire purposes only. Valve is operated from pumping station and is opened at first alarm. 2 Gordon & Maxwell Pumps cap. 2 Million Galls. & 1 Allen & Cox Pump (not in repair) cap. 2 Million Galls. 20 Miles of Water Pipes 3" to 24". 25 Double & Single Hydrants. Domestic Pressure from reservoir 40 lbs. Fire Pressure from Stand Pipe 80 lbs.

FIRE DEPARTMENT 5 Paid Men 7 Volunteers 5 Horses Swinging harness. Gamewell Fire Alarm System, 16 Boxes also telephone, 1 four-wheel Hose Wagon, 2 two-wheel Hose Reels, 1 Hook & Ladder Truck, 130 ft. ladders, 1 Campion Chemical Engine, 10-ft. with 2-50 Gall. tanks, 2800 ft. 2 1/2" good Rubber Hose, 300 ft. 2 1/2" good Cotton Hose.

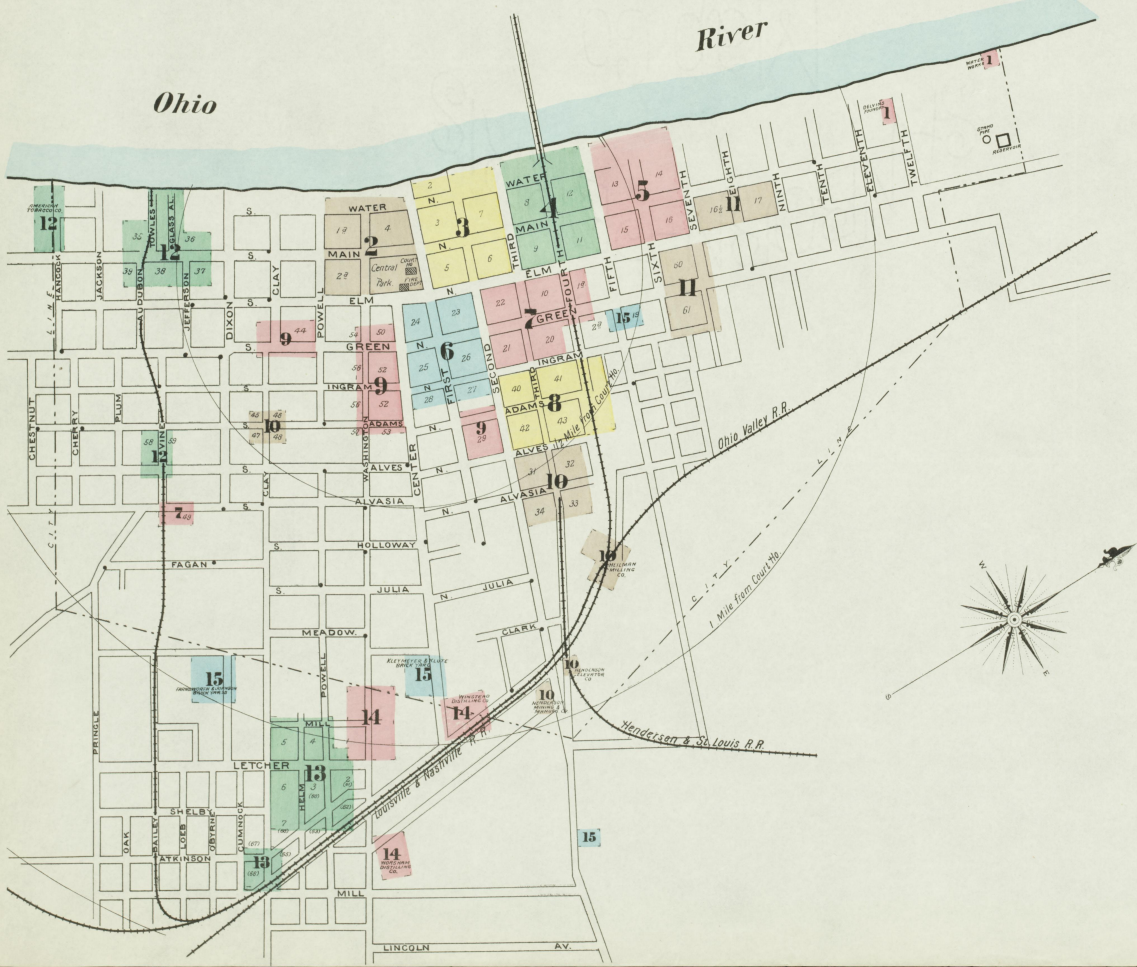

KEY	
FLY SHEET	FIRE WALL 6 IN. AS ROOF
CONCRETE	" " " "
BRICK	" " " "
STONE	" " " "
IRON	" " " "
WOOD	" " " "
GLASS	" " " "
PAVEMENT	" " " "
RAILROAD	" " " "
WATER	" " " "
SEWER	" " " "
STREET	" " " "
ALLEY	" " " "
OPEN SPACE	" " " "
UNIMPROVED	" " " "
IMPROVED	" " " "
REPAIRS	" " " "
REMARKS	" " " "
MARKED	" " " "
WOODEN	" " " "
CONCRETE	" " " "
BROKEN	" " " "
SOLID	" " " "
METAL	" " " "

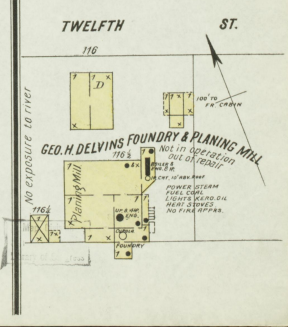
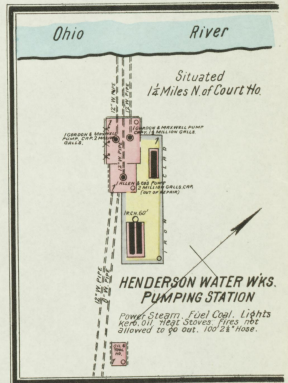

MAR 1897
HENDERSON
KY.

3

2

N. WATER

S. WATER

N. MAIN

S. MAIN

N. ELM

6

S. ELM

FIRST

HENDERSON CO. COURT HO.
HENRY STOVER - LEWIS DICK

CENTRAL

PARK

WASHINGTON

POWELL

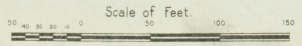
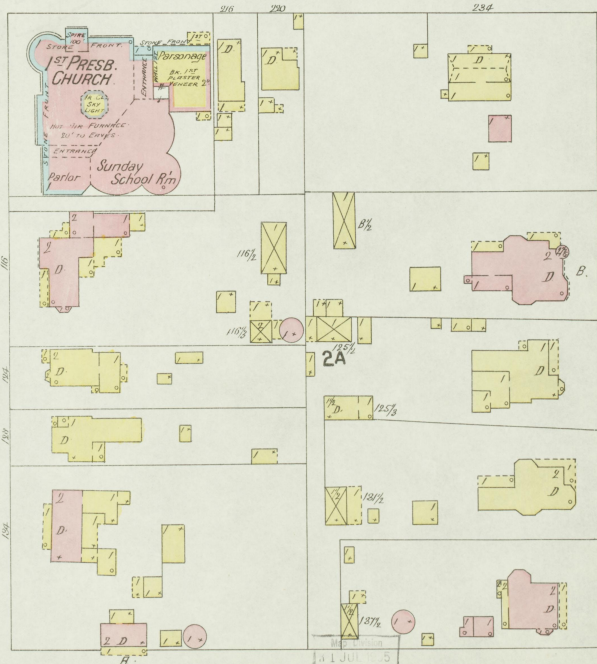
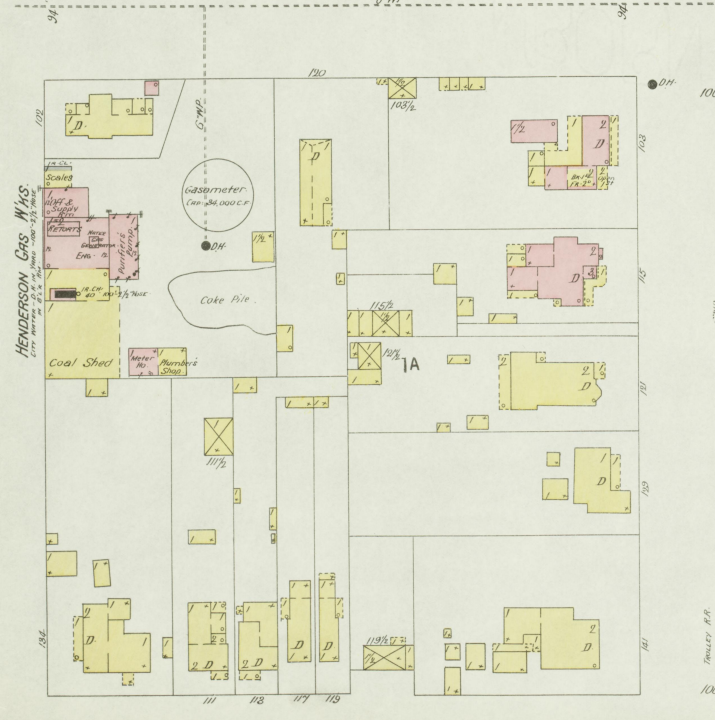
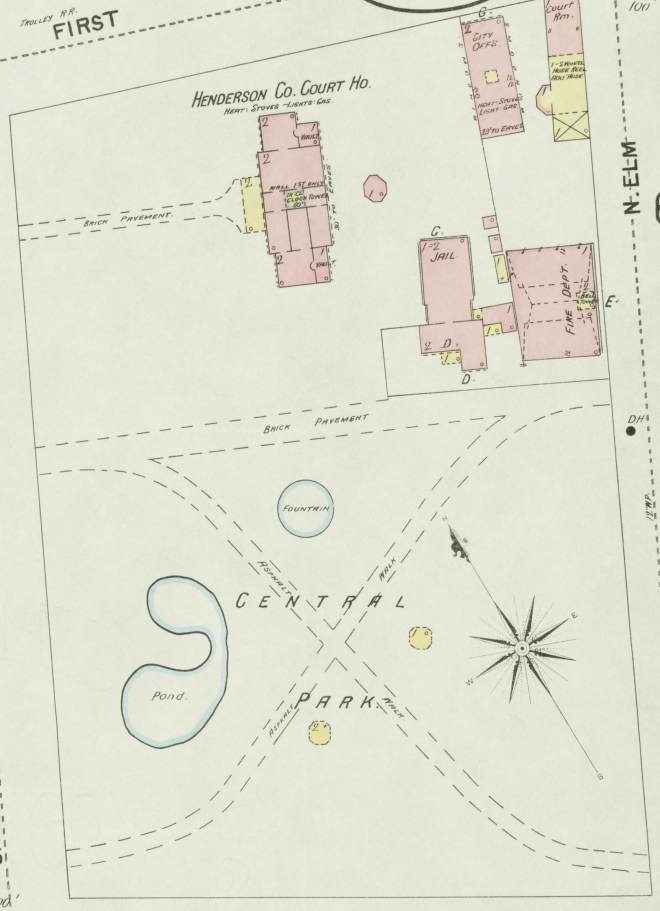
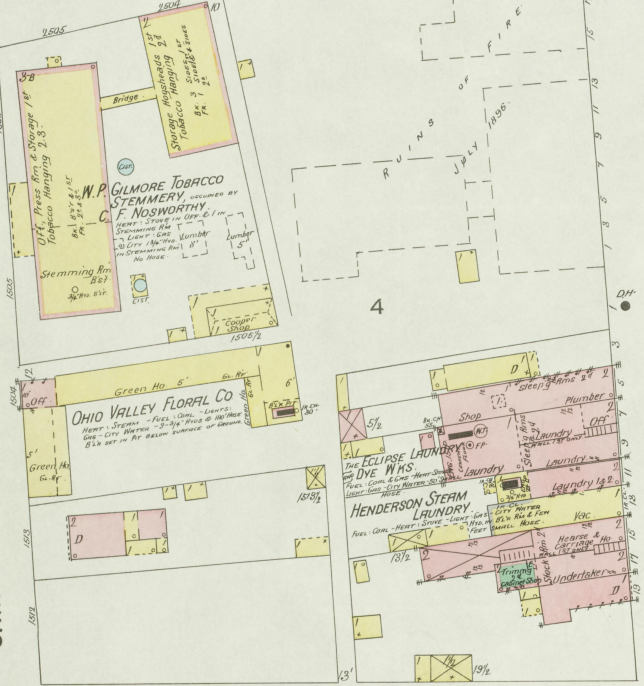

MAR. 1897
HENDERSON
KY.

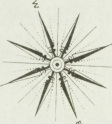
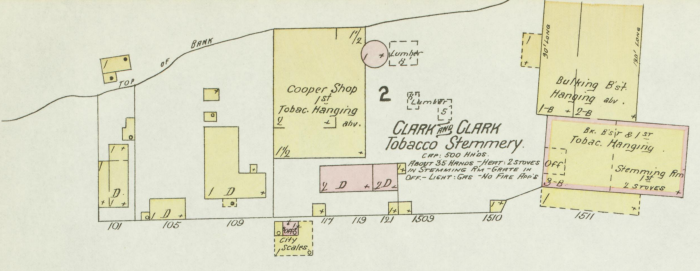

N. WATER

R. C. ZOPPER
Tobacco Stemmery
A. B. & H. S. JARVIS

THOMAS CLARK
Tobacco Stemmery
owned by W. CLARK & SON

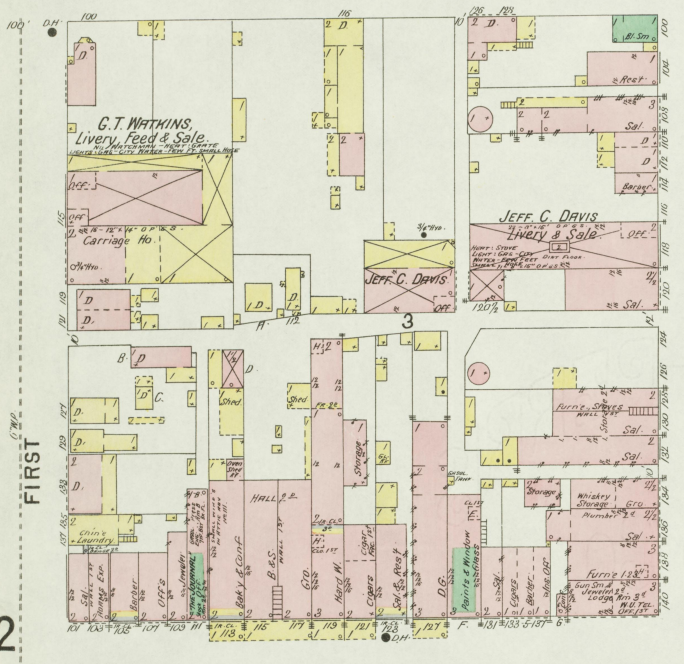

FIRST

SECOND

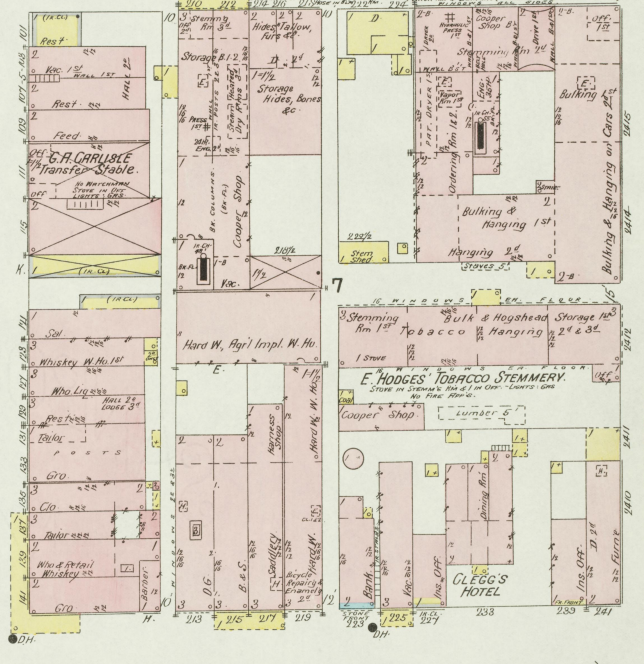

THIRD

Scale of Feet.

N. MAIN

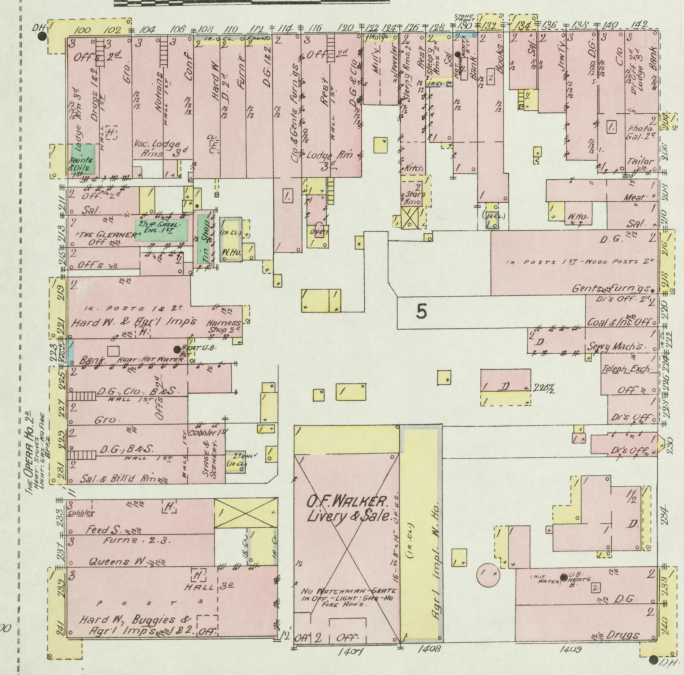

SIXTH

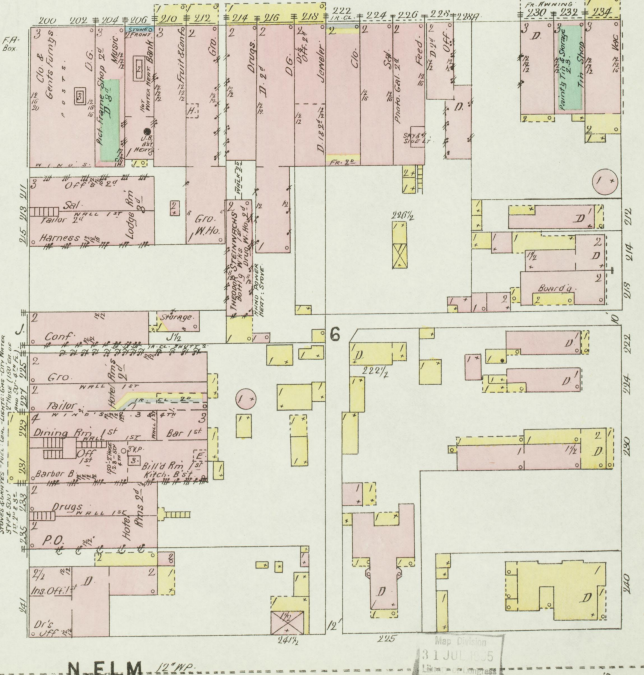

SEVENTH

N. ELM

7

PAVED WHARF

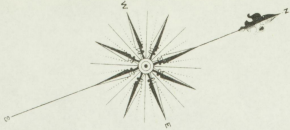

HENDERSON BRIDGE

MAR 1897
HENDERSON
KY.

4

N. WATER

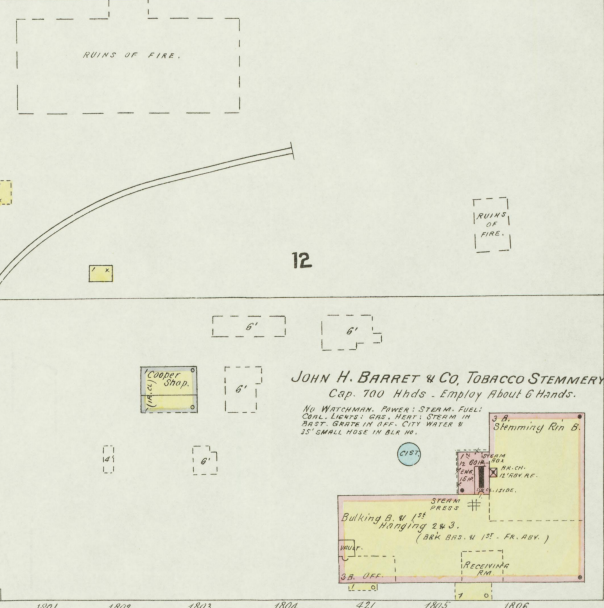
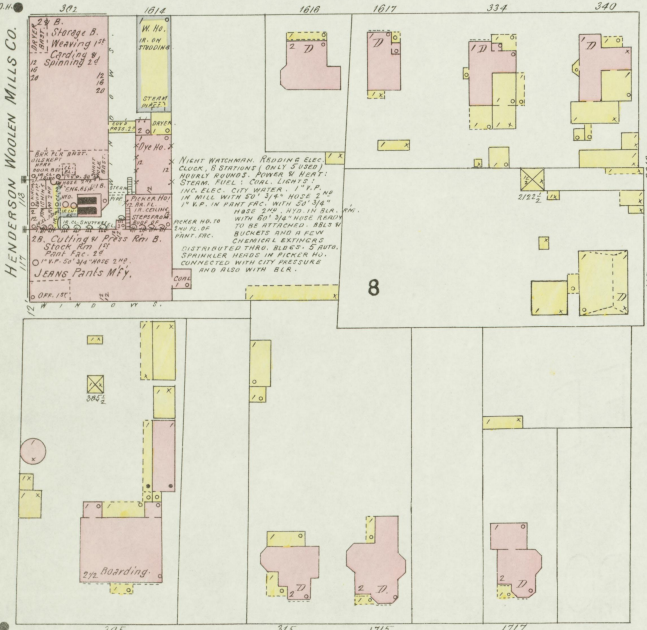

FOURTH

FIFTH

3

N. MAIN

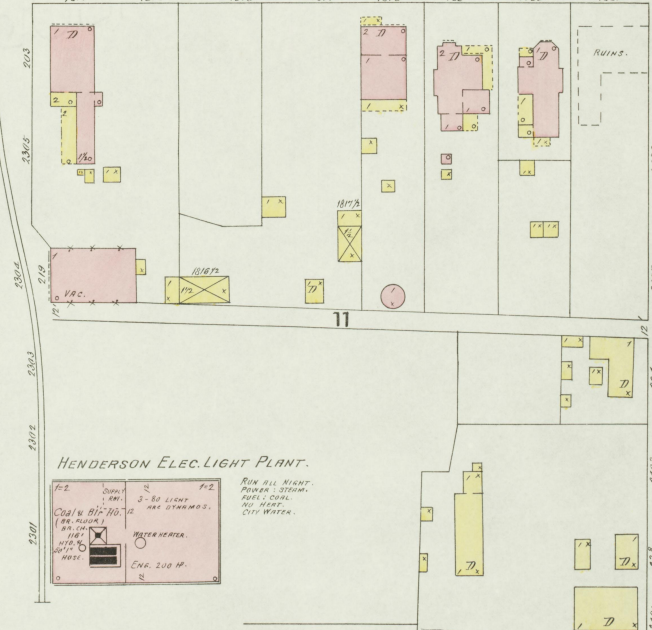
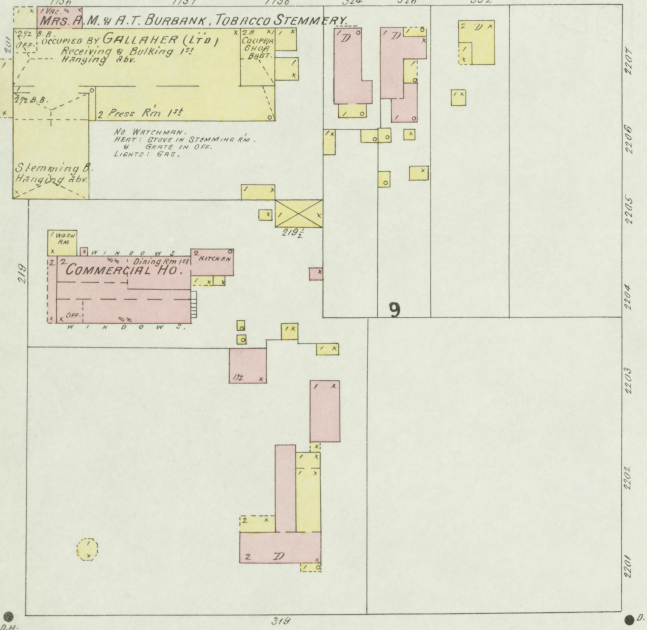

FOURTH

5

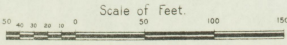

7

N. ELM

L. & N. R.R. INCLINE TO RIVER

JOSEPH GLORE'S SONS
SAW & PLANING MILLS

NIGHT WATCHMAN, CLOCK, PAPER, STEAM
FUEL, PASSAGE FROM MILLS, HEAT, STEAM BEHOLD
IN OFF. STEAM W/ILL BE OBTAINED BY RAIL OR
LOUISVILLE KY. SYSTEM, LIGHTS AND CITY WATER
1.50 PER HOUR WITH GAS, THE ROSEBERRY
AND S.W. ROSE, IN BURNING OF PLANING MILL
1.00 PER HOUR.

MAR. 1897
HENDERSON
KY.

SCATTERED PILES OF LUMBER
AND
SLAB WOOD

SMALL SCATTERED PILES OF SLAB WOOD

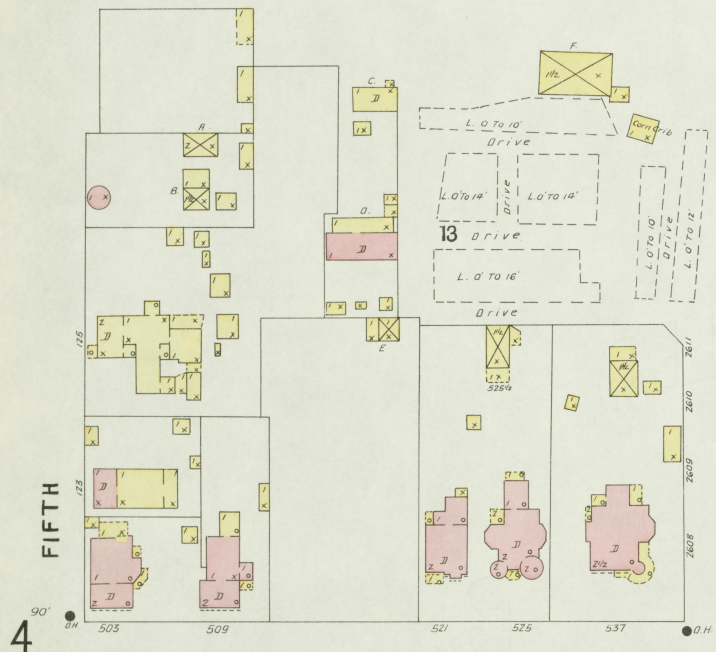

FIFTH

SIXTH

SEVENTH

4

N. MAIN 12' W.P.

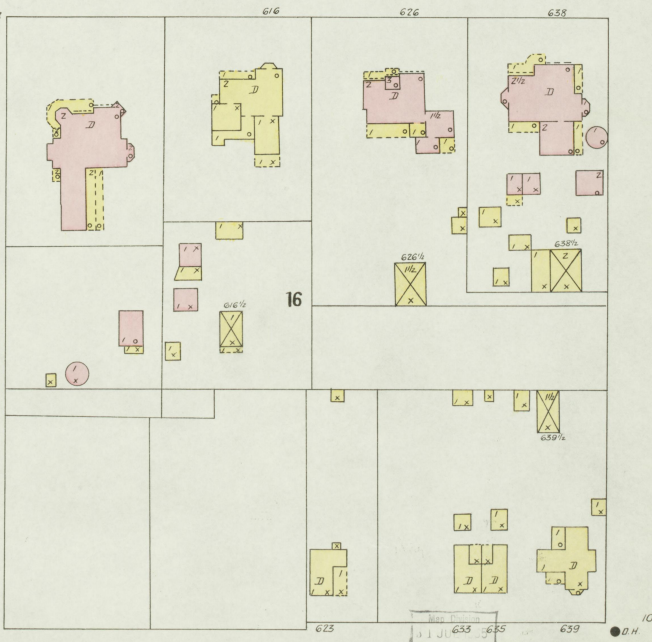
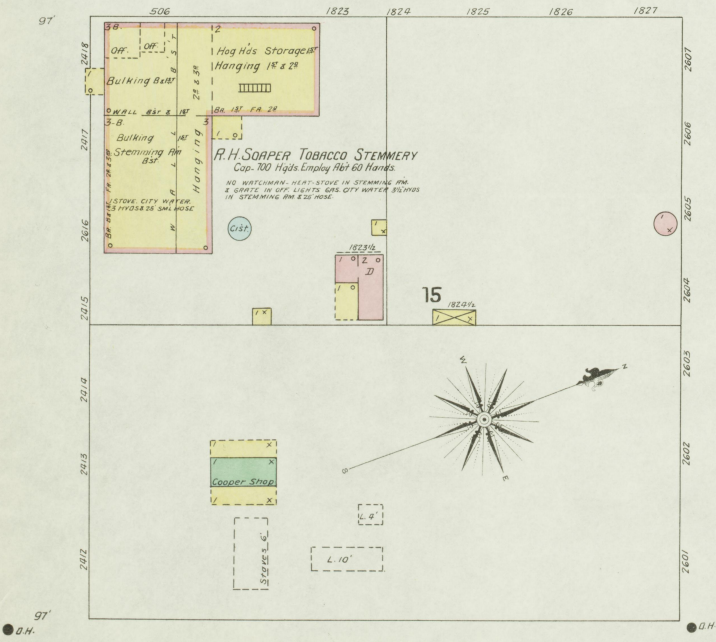

11

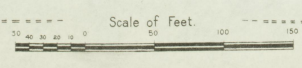

N. ELM

11

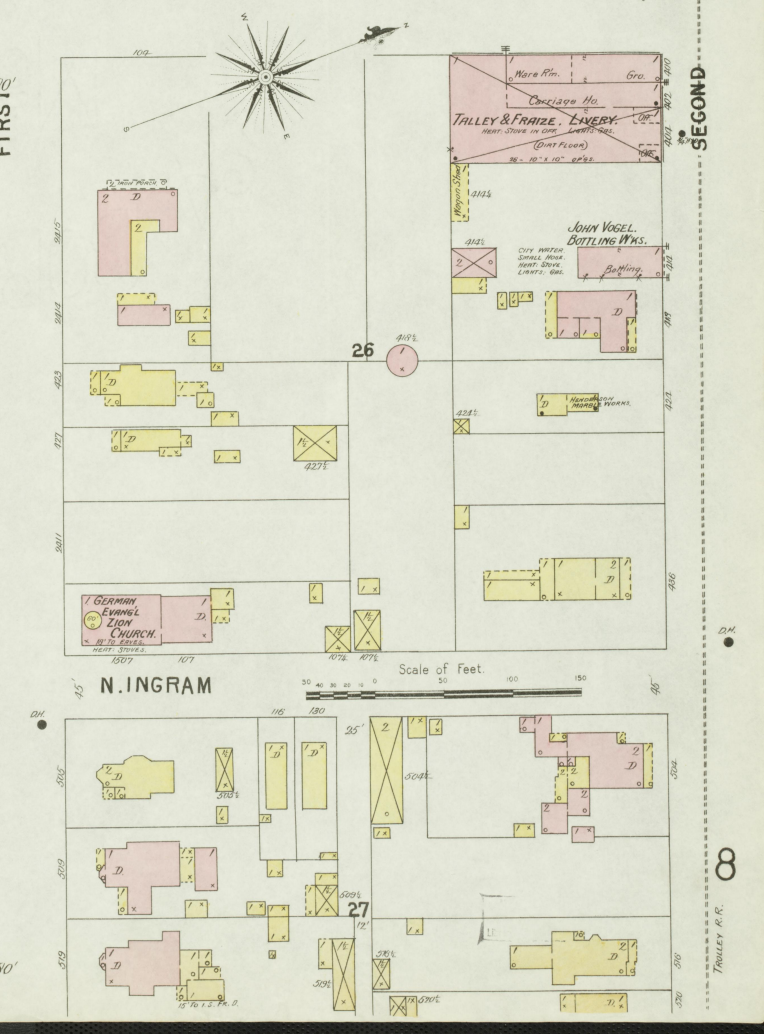
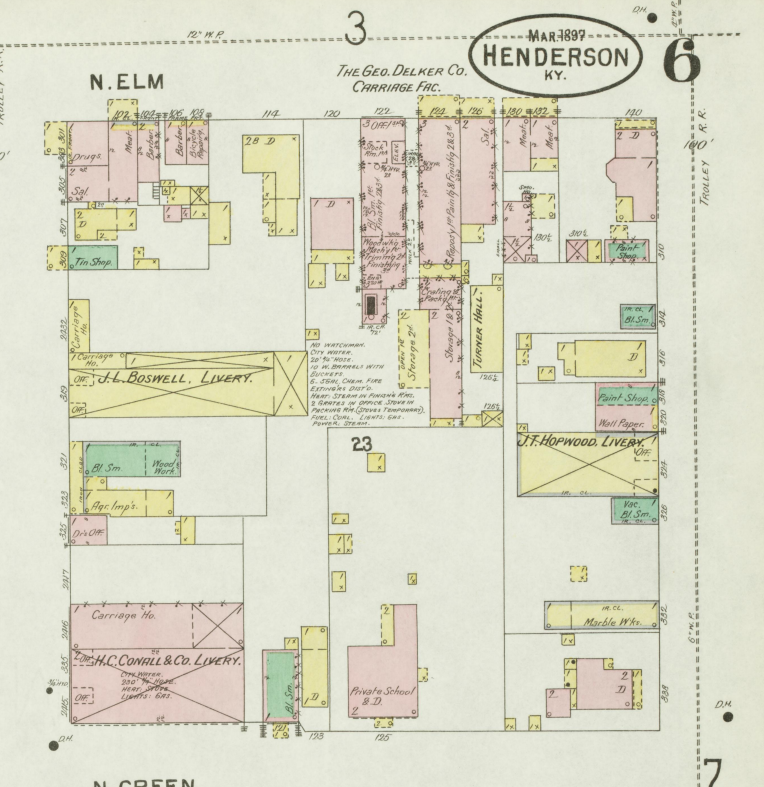
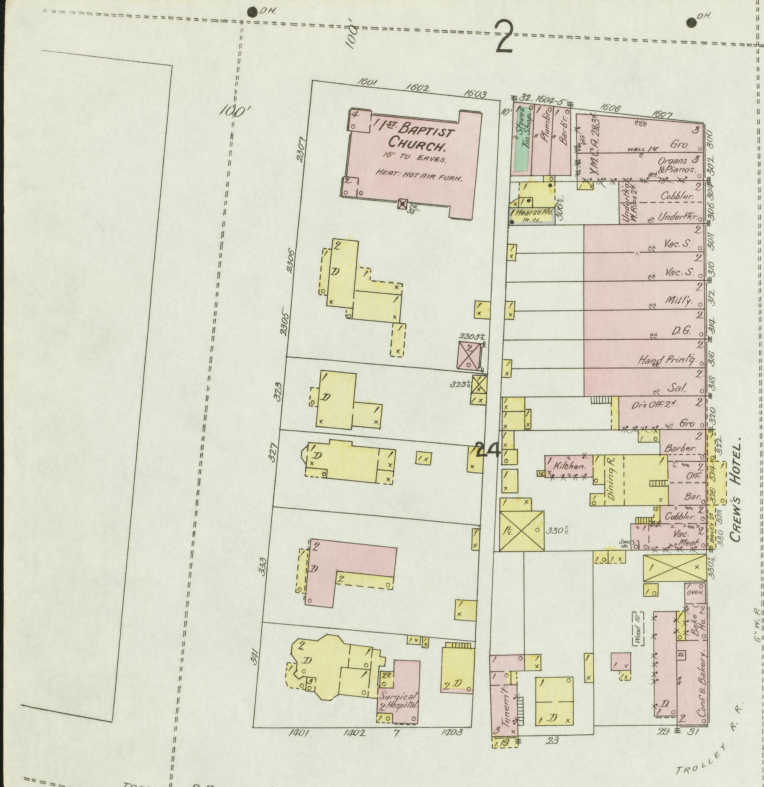

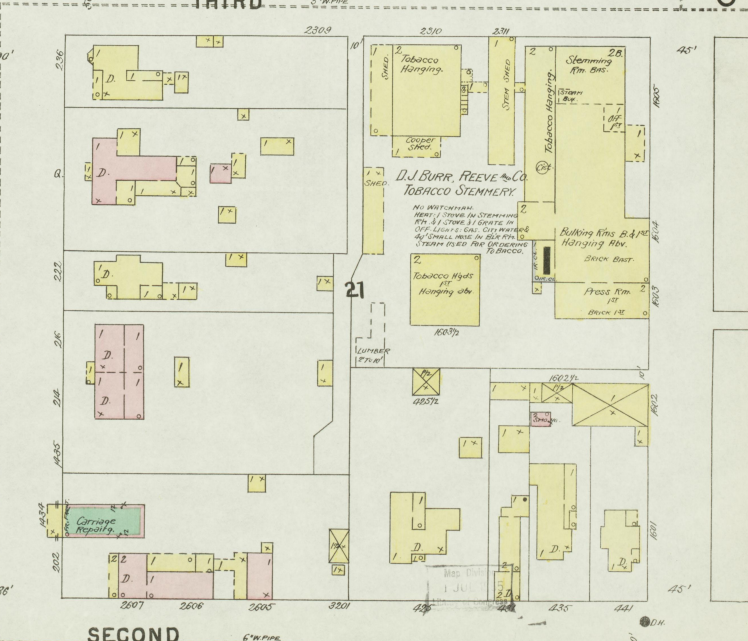
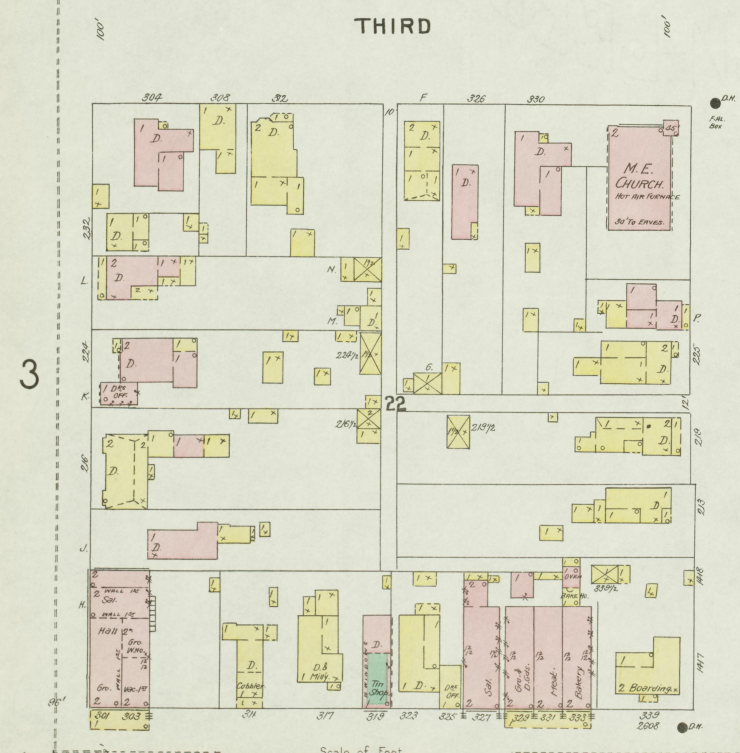
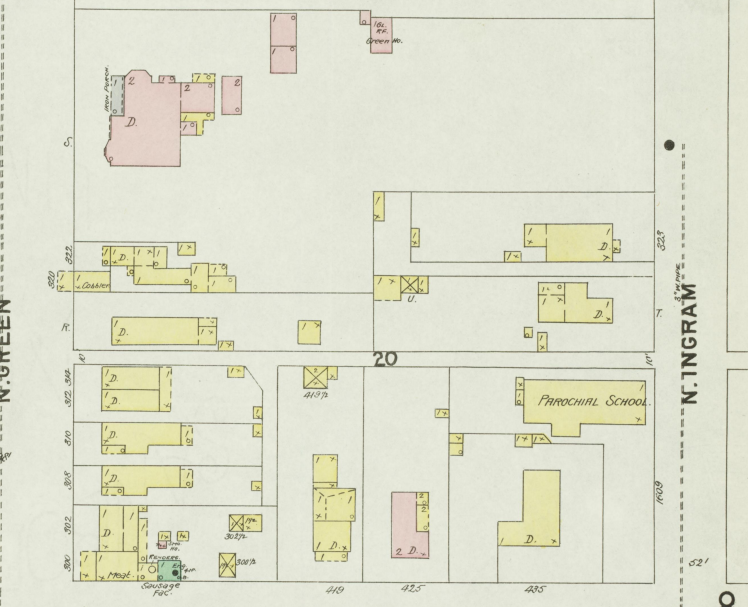
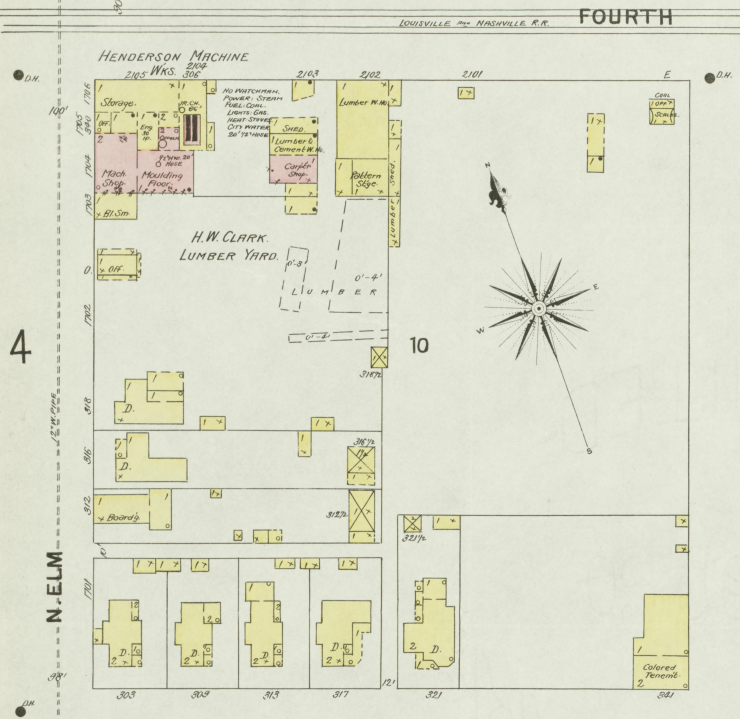
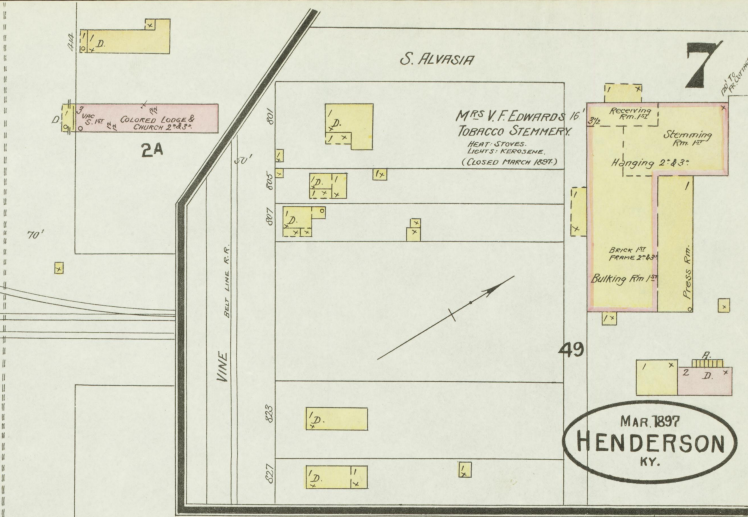
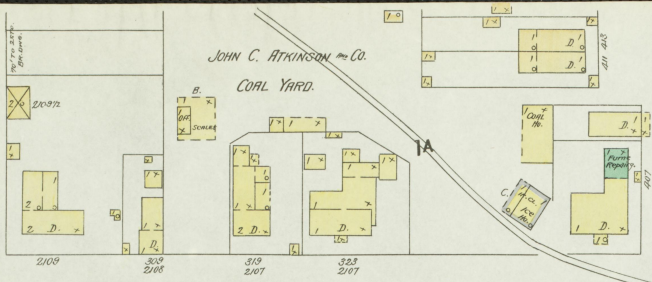

MAR. 1897
HENDERSON
KY.

Beer Depot. R.

LOUISVILLE AND NASHVILLE R.R.
Freight Ho.

Platform

FOURTH Louisville & Nashville R.R.

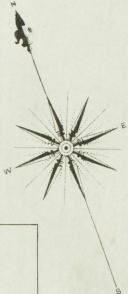

Platform
PASS. DEPOT.

N. ADAMS

N. ALVES

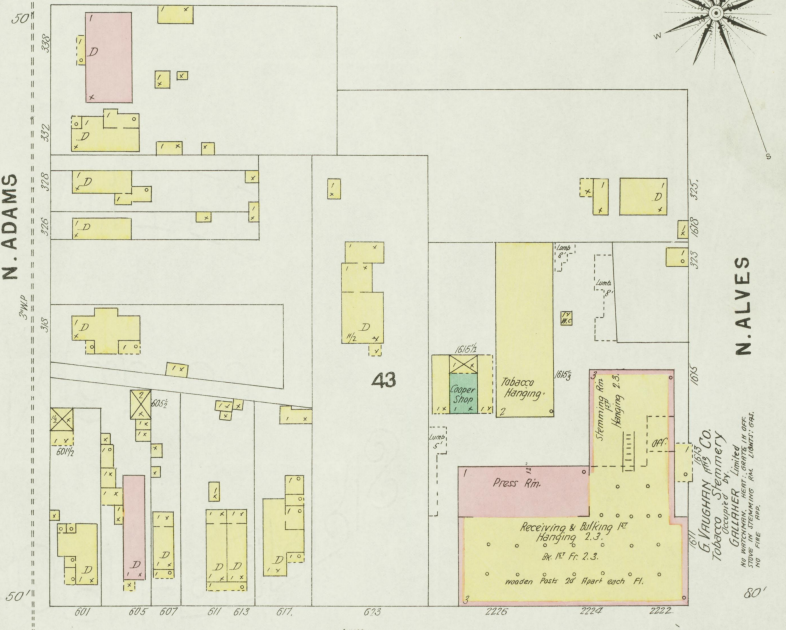

G. W. HUGHES & CO.
Tobacco Warehousing
CHALLENGER & COMPANY
Limited
207 N. 2nd St. Henderson, Ky.

7

THIRD

N. ADAMS

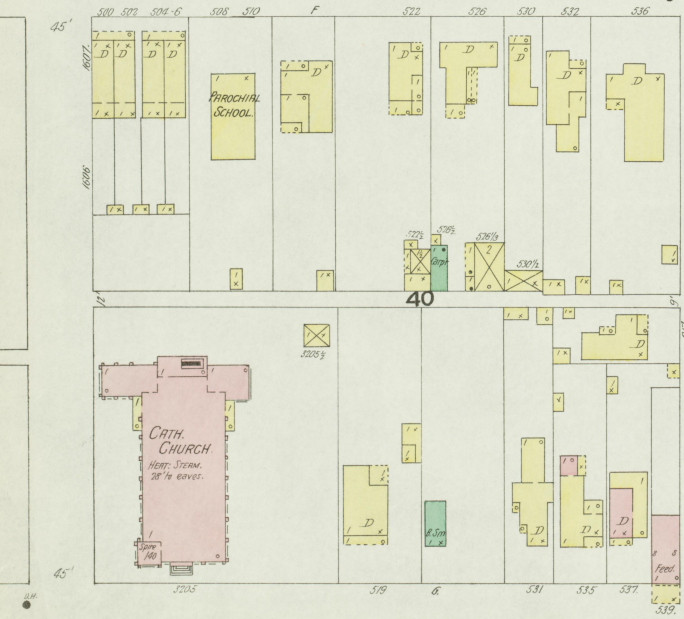

10

Trolley R.R.

Scale of Feet.

6

SECOND

Trolley R.R.

9

MAR. 1897
HENDERSON
KY.



THE GEO. P. HEILMAN MILLING CO. HOMINY MILLS & ELEVATOR. Cap. of Mills: 10,000 Bus. of Corn per day. Cap. of Elevator: 110,000 Bus.

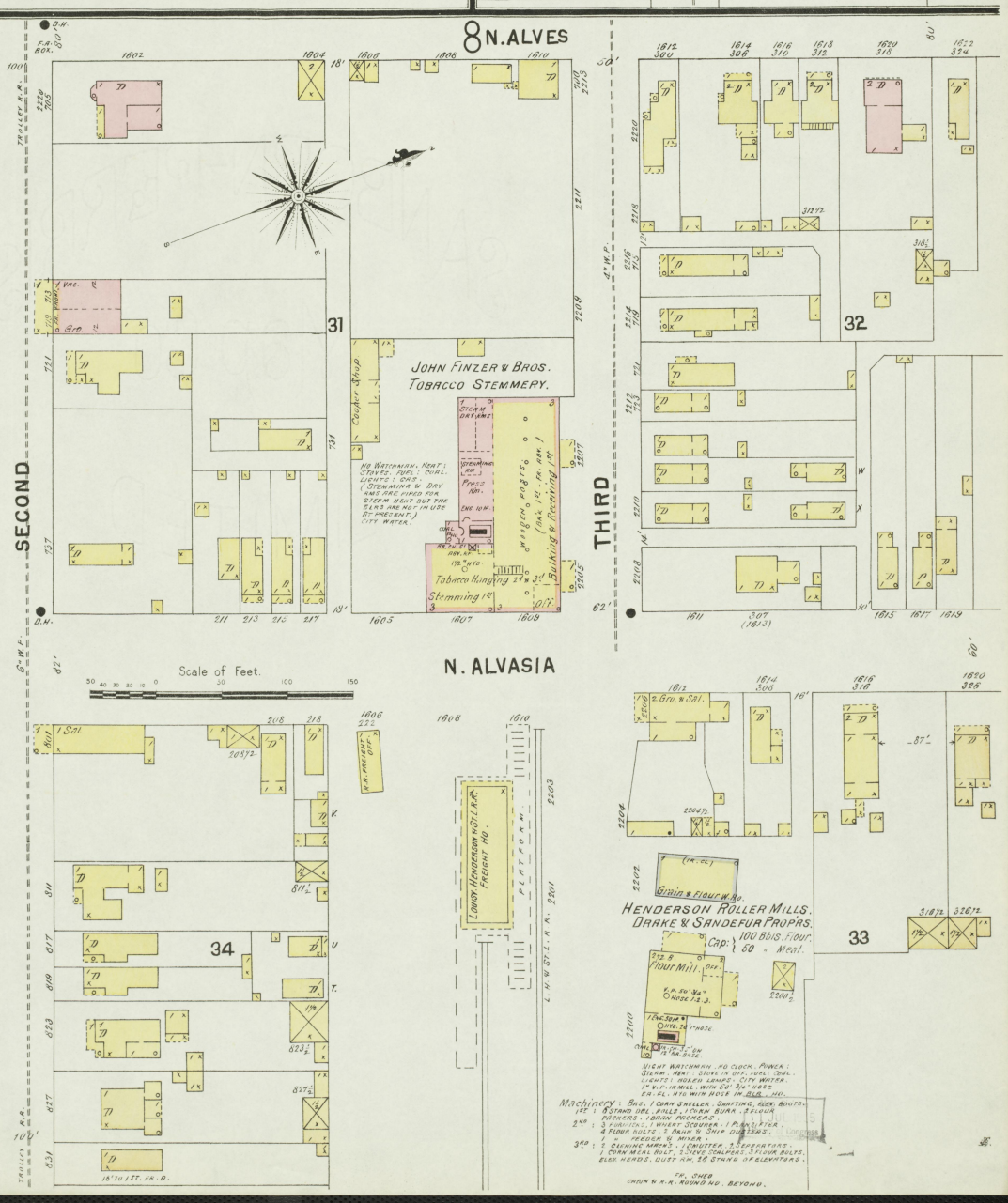
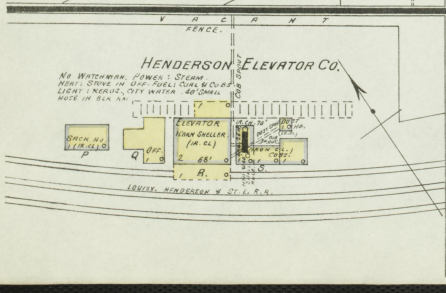
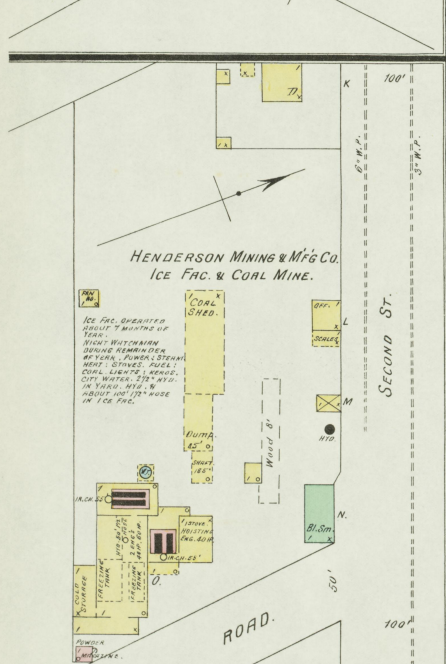
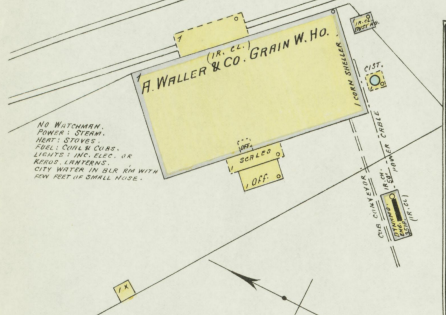
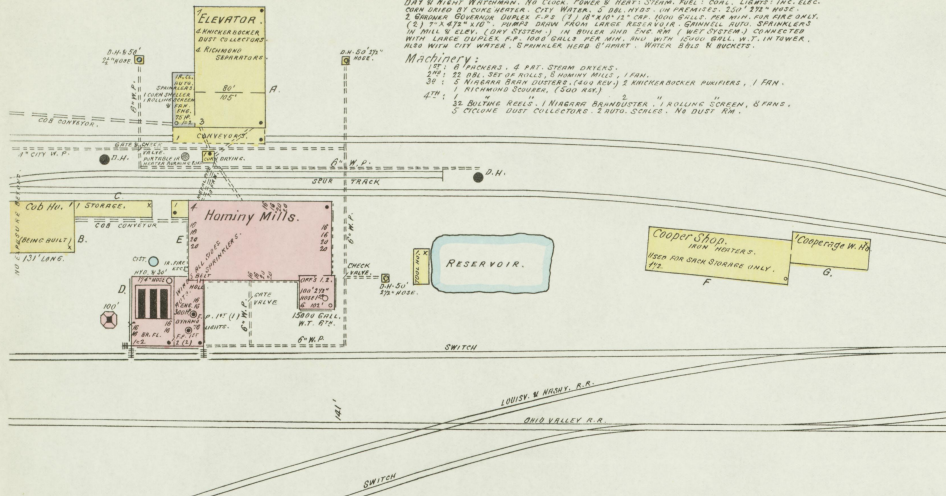

10

MAR 1897
HENDERSON
 KY.

8 N. ALVES

N. ALVASIA

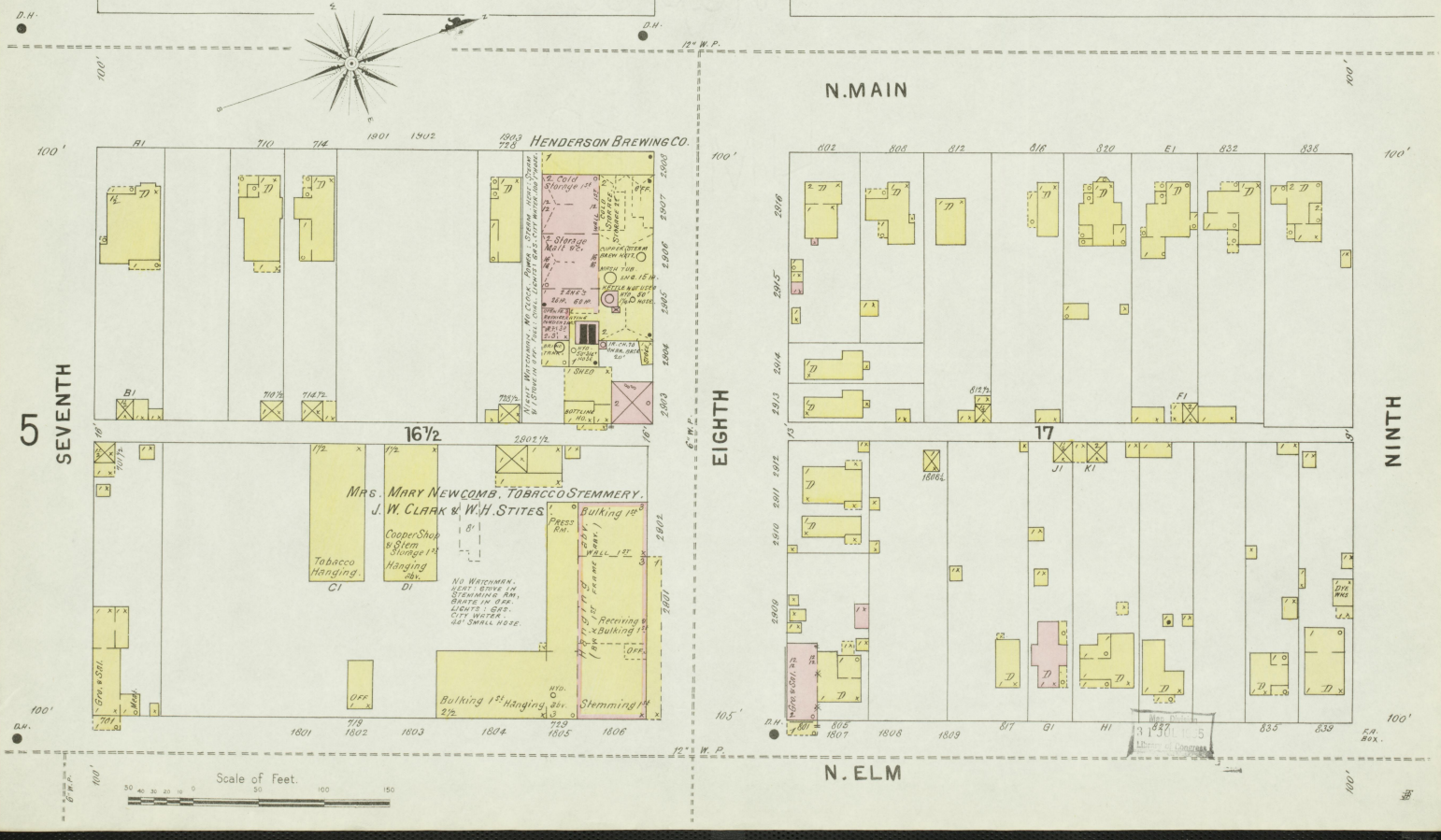
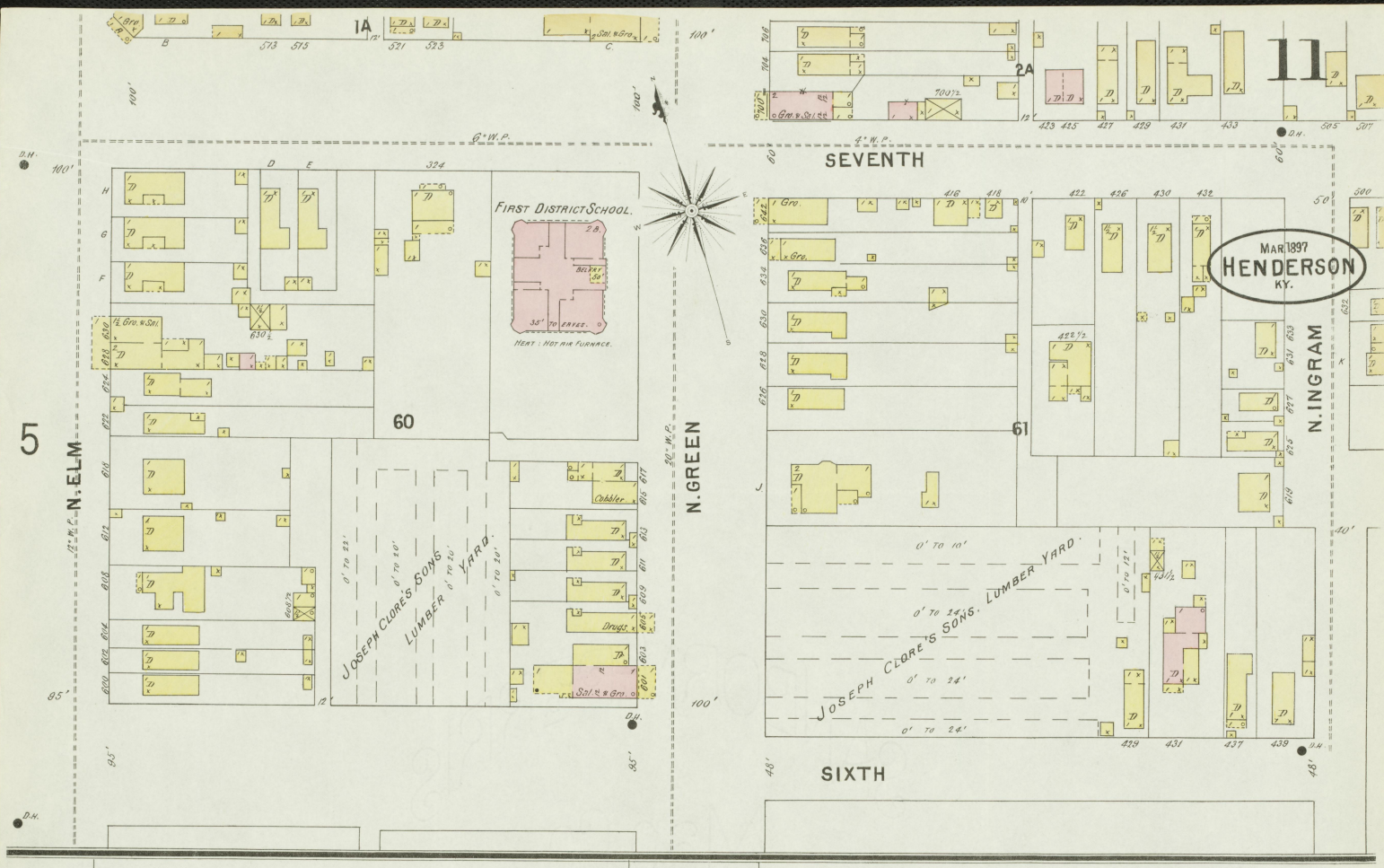

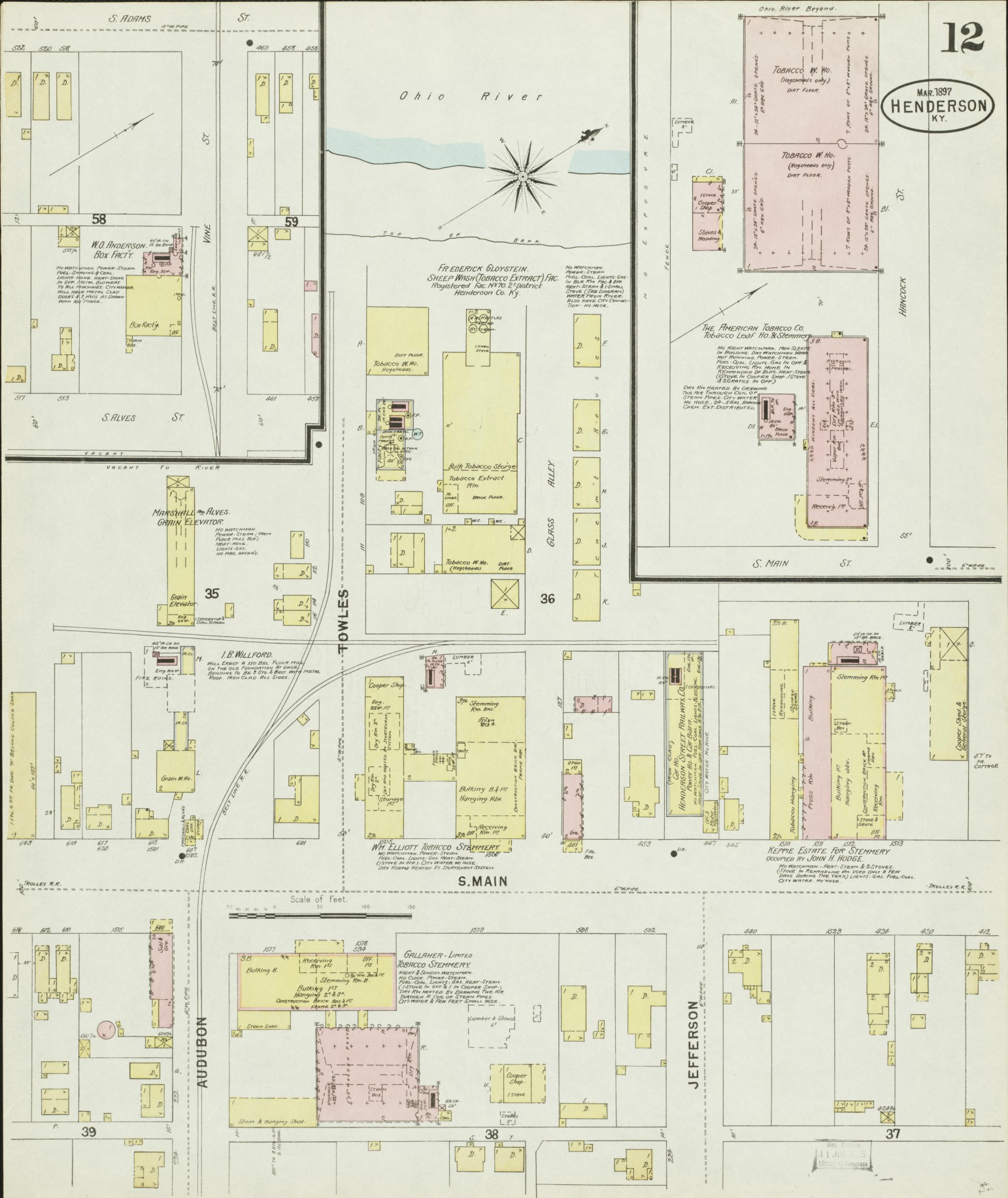

Ohio River

FREDERICK GLOYSTEIN
SHEEP WASH (TOBACCO EXTRACT) FAC.
Registered Loc. No. 702 Henderson Co. Ky.

THE AMERICAN TOBACCO CO.
Tobacco Leaf No. 8 Stemming

W.O. ANDERSON
BOX FACTRY

MARSHALL & ALVES
GRAIN ELEVATOR

WM. ELLIOTT TOBACCO STEMMERY

KELPIE ESTATE FOR STEMMERY
OCCUPIED BY JOHN H. HODGE

GALLAHER LIMITED
TOBACCO STEMMERY

Scale of Feet

AUDUBON

JEFFERSON

HANCOCK

TOWLES

S. MAIN

S. MAIN ST.

S. ADAMS ST.

ST.

58

59

35

36

I.R. WILLFORD

61

37

38

37

39

JUL 11 1895
Library of Congress

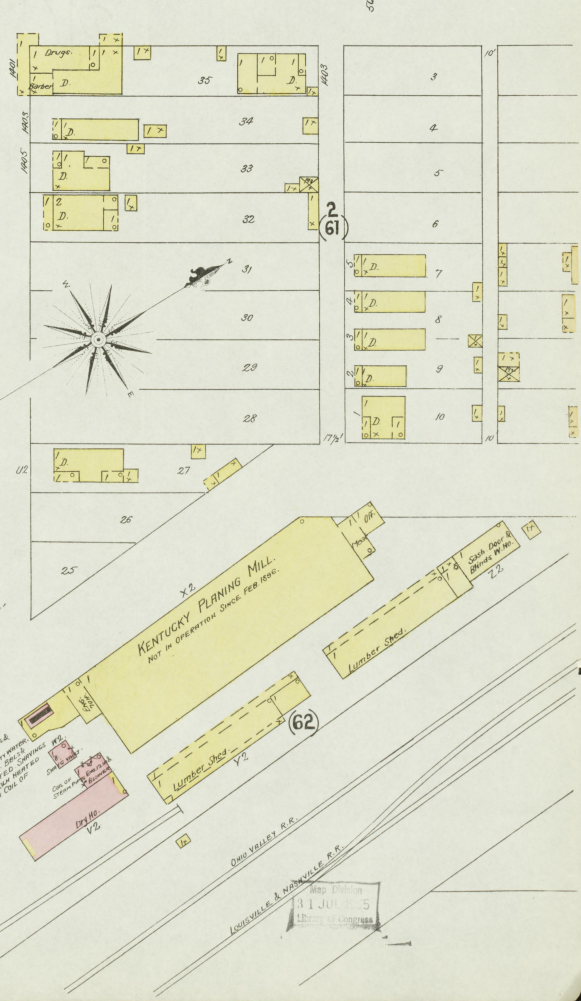
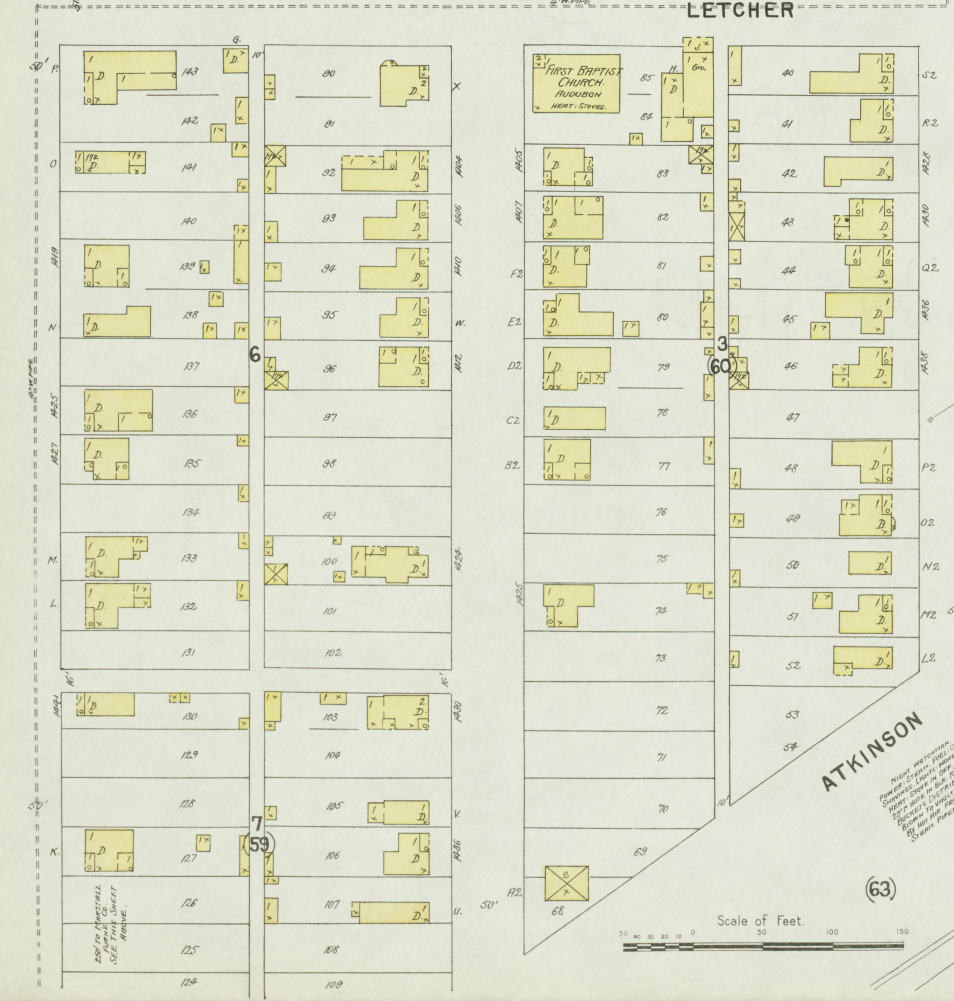
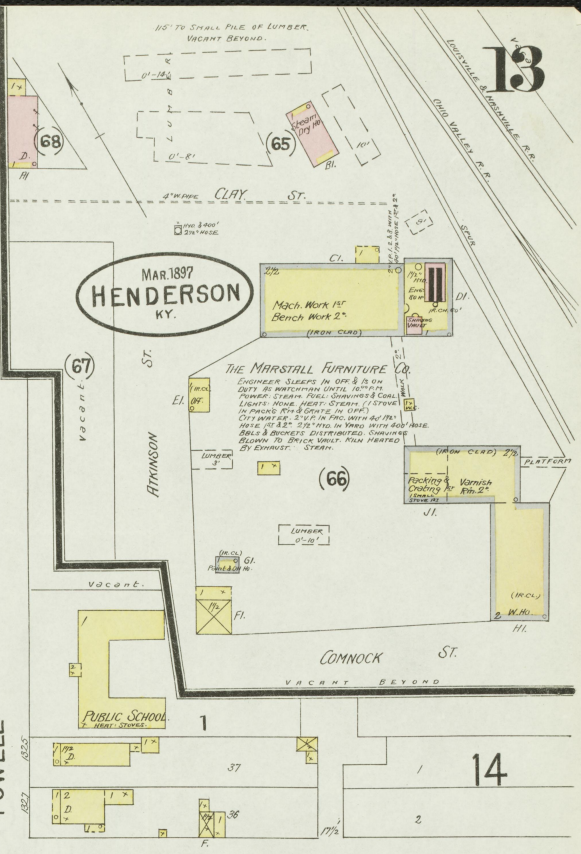

Scale of Feet
 0 50 100 150

MAR. 1897
HENDERSON
 KY.

1/2" Mach. Work 1st
 Bench Work 2" (IRON CLAS)

ENGINEER SLEERS IN OFF & BORN
 1878. BE WASHINGTON DIST. 1879.
 PLUMBER STEAM PAUL CONOVER'S COOL.
 LIGHT HOOD. HIGH IN STEAM FISTIVE
 IN PAUSE. 17x8 COAL IN 117.
 CITY WARE. 2 1/2 IN IN 177. IN 177.
 HEAT. 17x8 IN 177. IN 177. IN 177.
 BENCH & BENCHES. DISTANT. CHAIRS
 BEHOLD. TO DRIVE. PAUL HEATED
 BY ENGINEER. STEAM.

THE MARSHALL FURNITURE CO.
 (HOW CARD) 27

Packing & Crating Art
 177. 27

PUBLIC SCHOOL

KENTUCKY PLANNING MILL.
 NOT IN OPERATION SINCE FEB. 1896.

ATKINSON

ONE-WAY R.R.
 LOUISVILLE & NASHVILLE R.R.

MAP DRAWN
 11 JULY 1895
 BY JOHN LANGRISH

