

6939

6

# GEORGIA

du Pont Stadium  
Louisville

University Archives  
Margaret I. King Library - North  
University of Kentucky  
Lexington, KY 40506



# KENTUCKY

13

25c - October 21, 1939 - 25c

MAGIBAR  
GILLIES

... THE ...  
**SEELBACH  
HOTEL**

*"My Old Kentucky Home in Louisville"*

LOUISVILLE, KENTUCKY

-0-

On your way to and from the  
football games make The Seel-  
bach your headquarters ... the  
meeting place of all your friends

-0-

RATES FROM \$1.75

HOMER C. CARRIER, Manager

**BEST WISHES WILDCATS!**

**Notre Dame Club**

of

**Greater Louisville**

**MARATHON**

GASOLINE

and

MOTOR OIL

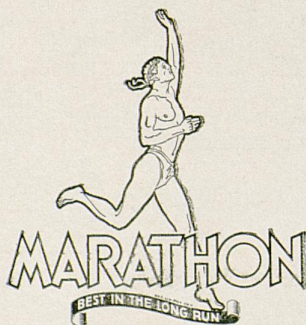

YOUR MARATHON DEALER  
SERVES YOU BEST

Products of  
**THE OHIO OIL CO.**

**ZIP!**  
*and it's open!*

Old Gold's amazing  
New "ZIP-TOP" Pack  
Opens quick as a wink!  
You get *fresh*  
Double-Mellow Old Golds  
In a flash! Try  
The "ZIP-TOP" Pack today!

O.G.'s new "ZIP-TOP" pack  
FRESH Cigarettes in a FLASH!

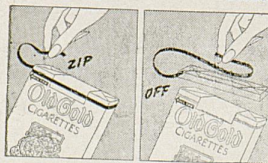

Copyright, 1939, by P. Lorillard Co.

Now ... **DOUBLE "CELLOPHANE"**  
opens **DOUBLE QUICK** ... 2 Jackets sliced in 1 ZIP!



Remaining Home Games  
At Lexington



NOVEMBER 18

WEST VIRGINIA



NOVEMBER 30

TENNESSEE



Tickets on sale at the Sutcliffe Co. and Appels

In Louisville

and at

Athletics Office, U. of K.

# Welcome, Georgia

The sovereign State of Georgia has provided three football opponents for the University of Kentucky this year.

The first of these was Oglethorpe University, which is located in Atlanta. Oglethorpe's Stormy Petrels met the Kentucky Wildcats last Saturday at Lexington and, for the second consecutive year, took a severe lacing. The score was 59 to 0 in favor of Kentucky.

The second of these Georgia teams on the Kentucky slate is the University of Georgia, which is appearing here this afternoon, and the third will be Georgia Tech. The home of the Georgia Bulldogs is at Athens, which isn't far from Atlanta. Kentucky will be celebrating Armistice Day by battling Tech at Atlanta.

This is the first time Kentucky and Georgia ever have met on the gridiron, although they have tied into each other many times in basketball. In fact, it was the Georgia Bulldogs who really started the Wildcats toward their dominance of Southern basketball back in 1921. It was in the tournament of the Southern Intercollegiate Athletic Association that year at Atlanta that Kentucky defeated Georgia in the finals by 20 to 19.

Kentucky and Georgia are both members of the Southeastern Conference, which is recognized as one of the most powerful athletic organizations in the country. At present, Kentucky, being undefeated in the conference and having won one loop victory, is on top of the conference ladder. If they win today they will have a more secure footing there but if they lose, they will dip down and Georgia will surge upward.

So far this season the Wildcats have defeated Virginia Military Institute, representing the Southern Conference; Vanderbilt of the Southeastern Conference, and Oglethorpe of the S. I. A. A. Kentucky has held memberships, at one time or another, in all three of these conferences. Actually, Kentucky was a charter member in each of the three.

Georgia opened the season with a victory over the Citadel and then lost to Furman and Holy Cross but showed great improvement in the Holy Cross game last Saturday at Athens.

While this game is the beginning of a new Southern football rivalry, it is the renewal of a coaching rivalry that dates back to the time that Ab Kirwan, now coach of the Wildcats, was head football coach at Louisville Manual, and Wally Butts, Georgia's mentor, was coach of football at Louisville Male.

During the three years that Kirwan and Butts opposed each other, teams coached by Butts defeated the Kirwan-coached teams two times to one for Kirwan's boys. Kirwan would like mighty well to even the count against his old rival.

This game today should be a "natural," if ever there was one. On the Georgia team there are two former Male High athletes while on the Kentucky team there are half a dozen who played at Manual, including the Wildcat captain, Joe Shepherd, quarterback and one of the greatest punters in the business.

Although the game is being played here in Louisville's duPont Manual Stadium, it is considered a "home" game for Kentucky. Next year the Wildcats will return the visit and the game will be played at Athens.

The Kentucky student body and Kentucky fans welcome Wally Butts back to Kentucky and they welcome the Bulldogs. May the Kentucky-Georgia football series continue pleasantly for years to come.

# WHAT THE SIGNALS MEAN



Holding. (Penalty—by offense, 15 yards; by defense, 5 yards.)

Offside or violation of kick-off formation. (Penalty, 5 yards.)

Illegal forward pass.

Crawling or pushing, 5 yards; helping ball carrier, 15 yards.

Score—touch-down, field goal, or conversion.

Unnecessary roughness, illegal defensive use of the hands, clipping, running into or roughing the kicker. (Penalty, 15 yards.)

Player illegally in motion. Penalty, 5 yards. If from shift or huddle, 15 yards.)

Penalty refused, incomplete pass, missed field goal or conversion, both sides offside, etc.

Interference with forward pass, pass touching ineligible player, or screen pass. (If penalty on offense, 15 yards and loss of down; interference by defense, ball to opponents on spot of foul as first down.)

Safety.

Delay of game or extra time-outs. (Penalty, 5 yards.)

Time out.



AND FOR TRUE SMOKING PLEASURE  
THE UNIVERSAL SIGNAL IS—

“CALL FOR  
PHILIP MORRIS”

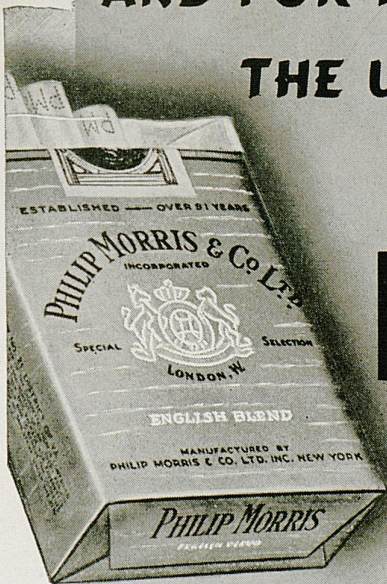

Definitely superior for your nose and throat! Complete enjoyment—unmarred by throat irritation.

CREATORS OF FAMOUS CIGARETTES FOR 91 YEARS, ALWAYS UNDER THE PHILIP MORRIS NAME

1,000,000 A DAY ASK FOR  
**BOND BREAD**

All the Ingredients Listed on the Wrapper

1406 W. Broadway

MA. 5841

Compliments

of

**Arthur Nutting, '26**

**Charles M. Wheeler**

**Certified Public Accountant**

Breslin Building

WA 2584

Compliments

**F. W. Owens Co.**

**GENERAL CONTRACTOR**

119 N. Fifth Street

LOUISVILLE, KY.

WE NOMINATE FOR  
**ALL-AMERICAN**  
TABLE HONORS



For all 'round goodness  
For unexcelled flavor and freshness  
For outstanding performance at  
picnics and parties  
For readiness to serve at a moments  
notice

Ask for It at Your Grocers

**Wheatley Mayonnaise Co.**

Louisville

Jacksonville

Dallas

For  
*Quality Printing*

**Kentucky Kernel**

"Your Print Shop on the Campus"

- Job Printing
- Display Advertising
- Calling Cards
- Invitations



# CAMPUS CAMERA

COPYRIGHT 1939 BY SOUTHEASTERN FOOTBALL PROGRAM ASSOCIATION



Yeah! We are collegiate!

From the Smokies to the Everglades, from the bayous to the bluegrass . . . nothin' intermedjiate! . . .

Tennessee's Nahheeyali formals along with the Barnwarmin' and Carnicus make the Vol lads and lassies step lively . . . the minuet and swing take their turns at proud Ole Miss, Tulane's cotillions, and the gala dance festivals at L. S. U., Florida, Alabama, Kentucky and Mississippi State are big moments to be remembered.



'Well, suh, if it isn't Miss Natalie Key and Mr. Bowden Wyatt of Tennessee . . . steppin' out, suh?'





The artillery's not permitted on the floor at Vol-town . . .

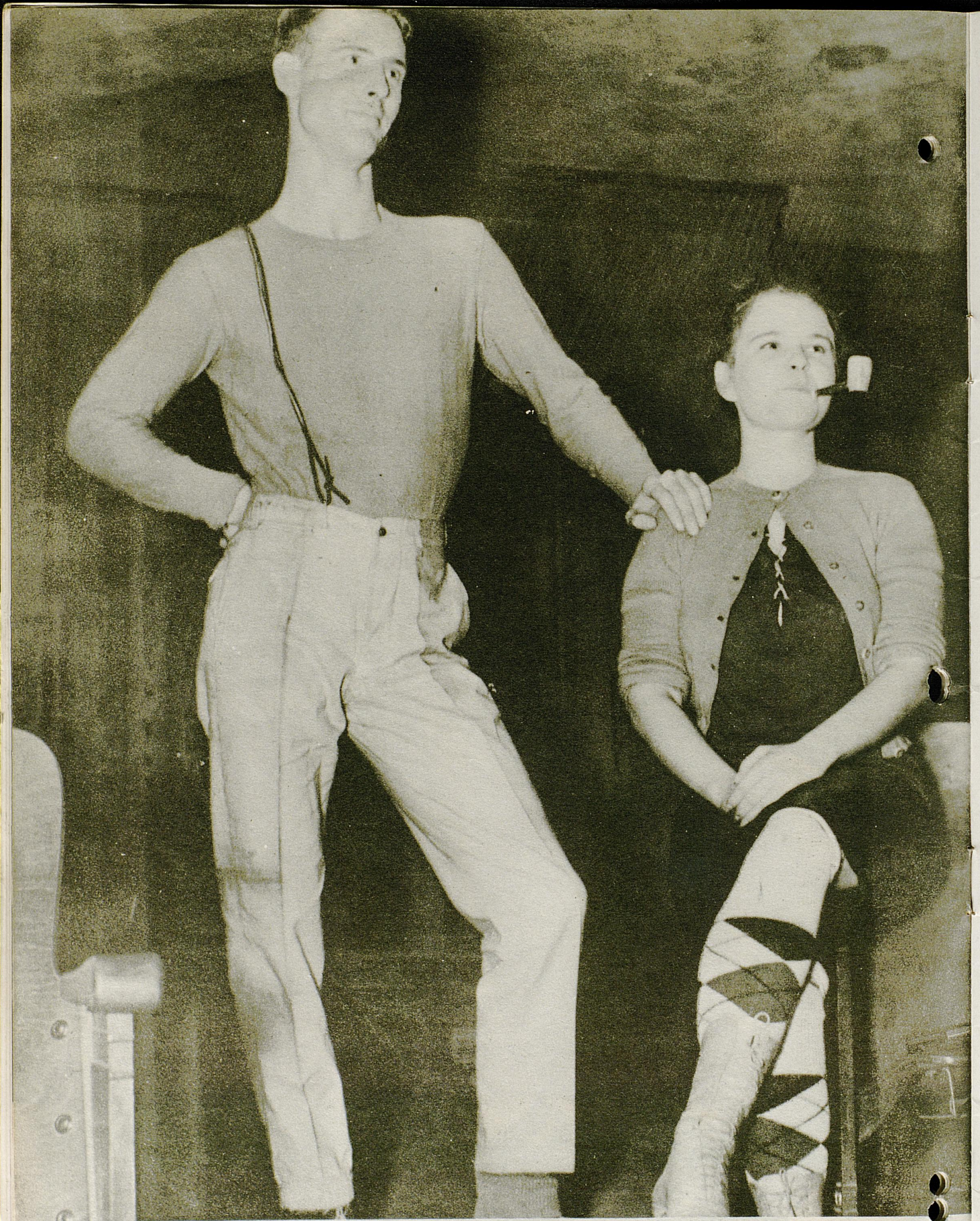

"Pap" & "Mimey" Yokum are there!



# U of K

FOOTBALL  
University of Kentucky  
vs. Georgia

duPont Manual Stadium

Louisville, Kentucky

Saturday,  
October 21, 1939

OFFICIALS

L. S. ERVIN, *Drake* ..... Referee  
WALTER POWELL, *Wisconsin* ..... Umpire  
R. L. TOLLEY, *Sewanee* ..... Linesman  
WILSON COLLINS, *Vanderbilt* ..... Field Judge

Published by the Athletics Department of the University of  
Kentucky, Lexington, Kentucky





FRANK LEROND McVEY, PRESIDENT  
UNIVERSITY OF KENTUCKY



Lawdy, it looks like 'em Knoxville folks are getting mad . . .





The Rebels and their ladies make merry at Oxford.



"You're too late for the weddin', gals, the shootin's over."

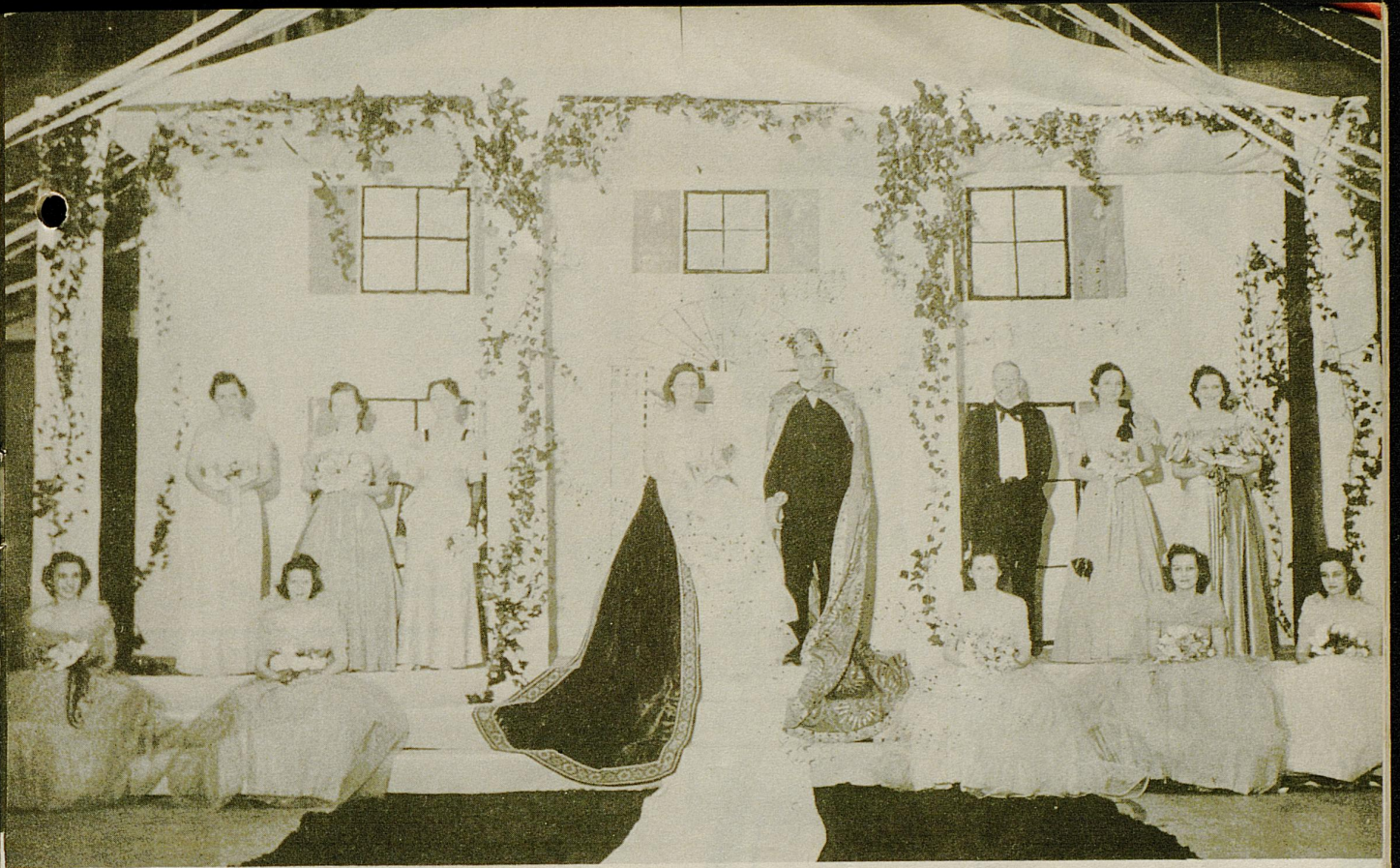

Scenes from Ole Miss' coronation ball





The Queen at Tulane's 1938 Homecoming, Miss Carolyn Robbert. Next week, the Green Wave alumni honor another beautiful coed.





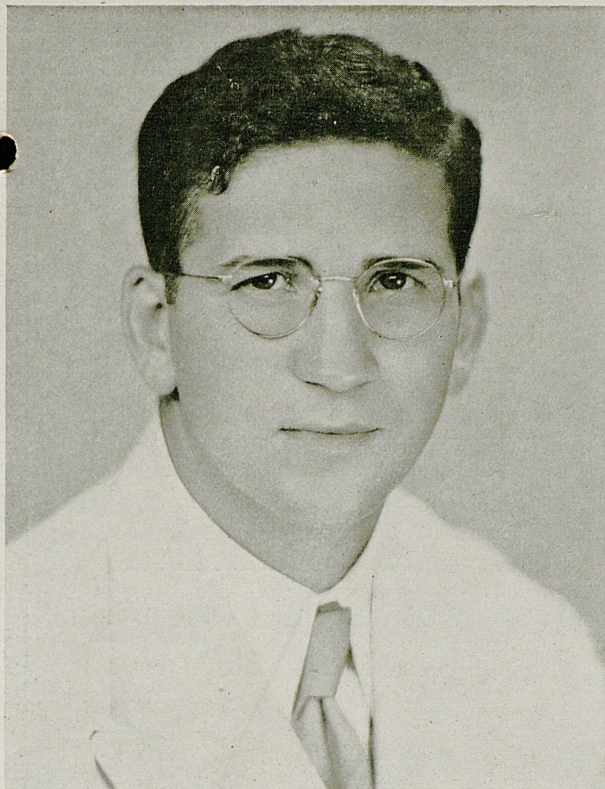

AB KIRWAN  
Head Coach



BERNIE A. SHIVELY  
Director of Athletics

## • KENTUCKY • COACHING STAFF

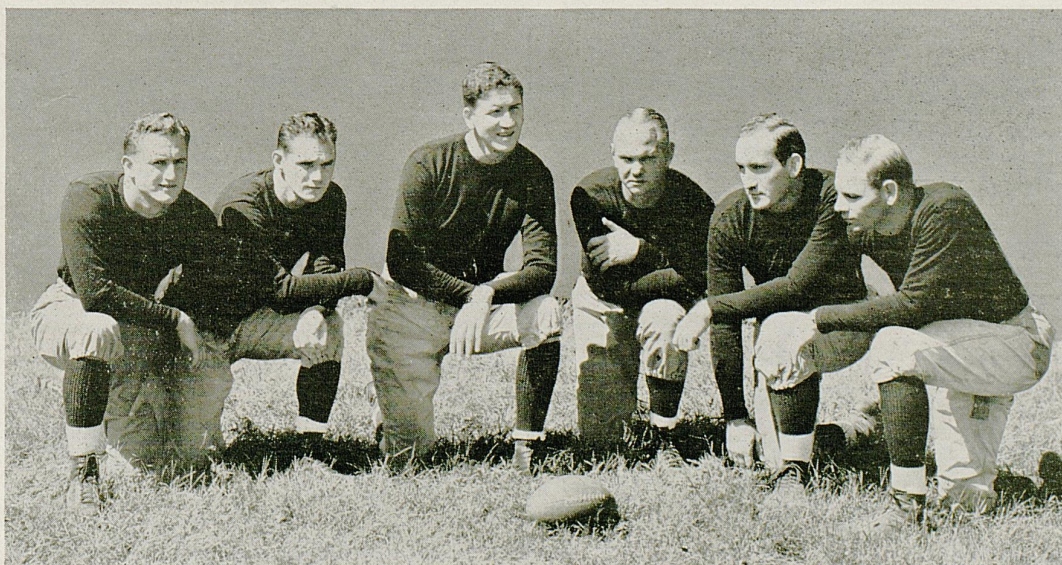

Left to right: Lloyd Ramsey, assistant freshman coach; Frank Mosely, end coach; Ab Kirwan, head coach; Bernie A. Shively, line coach; Gene Meyers, freshman coach; Joe Rupert, assistant freshman coach.

COMPLIMENTS  
of  
**JOSEPH D. SCHOLTZ**  
MAYOR OF  
LOUISVILLE, KY.

**Edd R. Gregg, '22**  
ARCHITECT

Heyburn Building    Louisville, Ky.

**Lincoln Garage**

INDOOR PARKING WITH PROTECTION

Washing    Greasing    Simonizing

5TH ST. NEAR WALNUT

Near Seelbach, Watterson, and Kentucky Hotels

STOP AT  
**Superior Stations**  
Finer Gasoline for Less  
COURTEOUS SERVICE

Ernest Combs, 1934    C E. Vreeland, 1924  
C. L. Newman, 1932    W. B. Robards, 1922  
J. P. Mullaney, 1929    E. F. Schimpeler, 1912

BOYS FROM THE  
**Department of Public Works**  
CITY HALL                      LOUISVILLE, KY.

LOUISVILLE'S POPULAR  
STEAK HOUSE

**STEAKS and CHOPS**



**SEA FOODS**

Live Lobsters                      Shad Roe  
Deep-Sea Scallops                  Pompano  
Soft-Shell Crabs                  Louisiana Frog Legs

Fresh Oysters and Clams on Half Shell

OPEN TILL MIDNIGHT

**Stebbins Grill**

412 W. Chestnut

Compliments  
of  
**A. G. Spalding  
Bros.**

# GEORGIA COACHING STAFF



Front Row: Left to Right—Wallace Butts, head coach; J. B. Whitworth, assistant coach; J. V. Sikes, assistant coach; Ferrest Towns, assistant coach; Elmer Lampe, basketball coach and scout. Back Row: Left to Right—Quinton Lumpkin, assistant freshman coach; Bill Hartman, assistant coach; Fitz Lutz, trainer; Howell Hollis, freshman coach.

## Hirsch Bros. & Co.

Manufacturers of  
PARAMOUNT FOODS

Condiments to Please Every Taste

14TH and CEDAR      LOUISVILLE, KY.

## CHARLES A. SMITH

GENERAL CONCRETE WORK

Call for Estimates

42 James Road

BELmont 2748

## NEWMAN DRUG CO.

S. E. Cor. 3rd and Broadway

JACKson 6351

JACKson 6752

The Home of Over A Million Prescriptions

WELCOME WILDCATS!

Thomas W. Beard, '05

# BOOSTERS

The Lexington Leader  
The Lexington Utilities  
Kentucky Utilities  
First National Bank  
Lexington Water Co.

Mr. W. R. Embry  
Mr. Joseph K. Morford  
Mr. C. N. Manning  
Mr. Edward Dabney  
Mr. S. A. Wallace  
Mr. Roger Springate  
Dr. D. V. Sublett  
Dr. E. B. Bradley  
Dr. J. S. Dailey  
Mr. W. H. Hart  
Mr. Jake N. Saloshin  
Fred Miley  
Mr. Chas. Sturgill  
Mr. Ryan Thompson  
Mr. J. C. Elliott  
Mr. L. R. Cooke  
Mr. J. C. Nichols  
Mr. J. Robert Smith  
Mr. Gene Broca  
Mr. R. O. Nuzum  
Mr. E. W. King  
Coldstream Stud  
Mr. James Alexander  
Dr. Rufus C. Alley  
Mr. John Yellman  
Mr. W. B. Talbert, Jr.  
Mr. Pete Orphanue  
Dr. Fred W. Rankin  
Dr. Wm. M. Brown  
Taylor Tire Co.  
Mr. W. R. Milward  
Mr. Emmett Milward  
Mr. Dan S. Estill  
Mr. Frank Ott  
Mr. Horace Wilson  
Mr. A. T. Linney  
Mr. G. J. McKenney  
Dr. W. T. Briggs  
Dr. Steven Maxwell  
Dr. Stanley S. Parks  
Dr. C. G. McLean

Central Ky. Natural Gas Co.  
Graves Cox & Co.  
Union Transfer Co.  
Canary Cottage

Dr. J. S. McGinnis  
Mr. Howard B. Hart  
Mr. A. B. Kirwan  
Mrs. Greenwood Cocanougher  
Mr. Garland Barr, Jr.  
Mr. Leslie Baynham  
Mr. James Strauss  
Mr. Robert Strauss  
Mr. J. Stuart Tracy  
Mr. Jerome Lederer  
Mr. Pat Devereux  
Mr. R. E. Shaver  
Mr. James Kittrell  
Mr. L. J. Blakely  
Mr. Ben Stapleton  
Mr. Ellis Dunning  
Mr. Ollie Hurst  
Mr. Bob Byars  
Dr. E. J. Murray  
Mr. O. S. Honaker, Sr.  
Mr. O. S. Honaker, Jr.  
Mr. R. M. Honaker  
Kroboth & Teed  
Dr. W. W. Taylor  
Mr. W. H. Noel  
Mr. F. F. Cawood  
Mr. W. H. Courtney  
Mr. Raymond Bell  
Dr. Henry H. Hill  
Mr. Alfred G. Powell  
Mr. Dan Outten  
Mr. Rodes Arnspiger  
Mr. Henry K. Milward  
Mr. Le Roy Miles  
Dr. E. Cronly Elliott  
Dr. Richard Elliott  
Mr. G. W. Hall  
Mr. and Mrs. W. N. King  
Carpenter-Warren Insurance  
Miss Marguerite McLaughlin  
Mr. Louis H. Hillenmeyer, Sr.

Lafayette Hotel  
Phoenix Hotel  
Smith Watkins Co.  
Goodwin Bros.  
WLAP

Mr. James Tinder  
Mr. John Krauss  
Central Exchange Bank  
First Federal Savings &  
Loan Assn.  
Mr. Tom Underwood  
Mr. William K. King  
Dr. R. M. Armstrong  
Mr. John Tinder  
Mr. W. F. Allen  
Mr. Hugh Meriwether  
Mr. Joe Wile  
Mr. Dolph Wile  
Mr. A. B. Wheeler  
Mr. J. H. Brock  
Mr. Louis Brock  
Mr. Ed Meyer  
Mr. Jack Meyer  
Dr. E. C. Yates  
Mr. Joe Walklen  
Prof. Leo M. Chamberlain  
Mr. F. L. Carter  
Mr. B. B. Self  
Mr. Eugene Tussey  
Mr. Ted Elkin  
Mr. James Orville Scott  
Mr. Charles Pike  
Mr. Ed Baxter  
Mr. Ed Curd  
Mr. Bob Harris  
Mr. Walter Harper  
Mr. David Ades  
Mr. Louis Ades  
Miss Shirley Ades  
Mr. C. C. Knickerbocker  
Mr. Paul Jacobs  
Mr. Butler Powell  
Mr. Joe Mangione  
Mr. Fred Bryant  
Mr. Gene Bryant  
Mr. J. T. Perry

# BOOSTERS *Continued*

A Friend  
 Mr. C. W. Vanaman  
 Mr. John Drury  
 Mr. John Wilson  
 Mr. C. F. Glenn  
 Mr. E. L. D. Breckinridge  
 Mr. Irvin M. Byars  
 Mr. R. L. Beatty  
 Mr. Lawton Stokley  
 Mr. J. H. Thorpe  
 Mr. Fred B. Flowers  
 Mr. Manfred Burgin  
 Mr. H. E. Coleman  
 Mr. O. L. Faulkner  
 Geo. Gilbert  
 Frank Grimes  
 Dr. Chas. Kavanaugh  
 B. Carmichael  
 Warner Ford  
 Kentuckian Hotel  
 Jackson Parrent

Mrs. Manfred Burgin  
 Mr. C. L. Thompson, Jr.  
 Mr. A. E. Oram  
 Mr. Collis Ringo  
 Mr. H. A. Harper  
 Mrs. Harry Skuller  
 Mr. Bruce McQuarry  
 Mr. John Perkin  
 Mr. Thomas Berry  
 Mr. Philip Angelucci  
 Mr. Joe Keith  
 Mr. Sherman Hinkebein  
 Raymond Kendall  
 Lyon County Herald  
 Mr. Wallace Muir  
 Burkett Pribble  
 T. C. Piatt  
 Elmer Rix  
 Coleman R. Smith  
 Alex Rose  
 J. S. Mahan  
 Carter Haley

Mr. Cecil Wathen  
 Mr. J. B. Devereux  
 Mr. D. H. Paritz  
 Campus Book Store  
 Richard Barker  
 Standard Typ. Co.  
 W. H. Ramsey  
 C. B. Owens  
 Amos Eblen  
 T. V. Terrell  
 Fred Staples  
 A. L. Chambers  
 Mr. J. Owen Reynolds  
 Rose Street Confectionery  
 W. G. Sellers  
 E. W. Simpson  
 Mr. H. B. Wood  
 Adolph Rupp  
 Bernie A. Shively  
 F. H. Wright \$50.00  
 Greyhound Lines

The following Georgia Alumni of  
 Louisville extend their best wishes to  
 the University of Georgia  
 Football Team

**LEE H. HILTON, '27**  
**CAVIN J. McGEHEE**  
**FERGUS C. GROVES, '32**  
**RUSSELL J. HUDSON, '30**

THIS PROGRAM PRINTED BY THE KENTUCKY KERNEL  
 STUDENT-OWNED PRINTSHOP ON THE U. OF K. CAMPUS

The following Alumni are extending  
 Greetings to the Wildcats

**N. GRAY ROCHESTER, '12**  
**DR. JOSEPH CARR RAY, '25**  
**LEO S. ROSA, '33**  
**BEN GARR KING**

**MEET** AFTER THE GAME IN



*Canary  
 Cottage*  
 AIR CONDITIONED  
 621  
 FOURTH ST.

THE SOUTH'S MOST BEAUTIFUL  
 COCKTAIL LOUNGE . . . . .

THE RENDEZVOUS  
 OF PIGSKIN FANS

AIR CONDITIONED  
*French Village*  
 LOWER LEVEL HEYBURN BLDG  
 S.E. COR. 4<sup>th</sup> BROADWAY

AN ATTRACTIVE COCKTAIL LOUNGE

# Georgia

<b>LE</b>	<b>LT</b>	<b>LG</b>	<b>C</b>	<b>RG</b>	<b>RT</b>	<b>RE</b>
McCaskill	Williams	Guest	Witt	Johnson	Greene	Skipworth
60	46	61	39	55	44	51

**QB**  
Nowell  
50

**LH**  
Mims  
26

**RH**  
Cate (Capt.)  
25

**FB**  
Fordham  
32

## SQUAD LIST

No.		No.		No.	
14	Hodgson, g	30	Eldredge, e	46	Williams, t
15	Kimsey, b	31	Hughes, c	47	Keltner, e
16	Copeland, e	32	Fordham, b	49	Wilfong, g
17	Stegeman, e	33	Salisbury, b	50	Nowell, b
18	Pittman, g	34	Christian, b	51	Skipworth, e
20	Wilkes, c	35	Burt, g	52	Turner, t
21	Stokes, g	36	Jameson, t	53	Goodman, g
22	Allen, b	37	Mathews, b	54	Kluk, b
23	Nelson, b	38	Hunnicutt, b	55	Johnson, g
24	Mathews, b	39	Witt, c	56	Powers, b
25	Cate, b	40	Simonton, g	58	Brown, b
26	Mims, b	41	Boone, b	59	Posey, t
27	Carter, g	42	Welch, b	60	McCaskill, e
28	Malone, e	43	Burgess, t	61	Guest, g
29	Woodruff, b	44	Greene, t	62	McKinney, t
		45	Pickney, t		

## OFFICIALS

Referee ..... L. S. Ervin, Drake  
 Umpire ..... Walter Powell, Wisconsin

*Time Out...*

light up with





## Kentucky

LE	LT	LG	C	RG	RT	RE
Hardin	Eibner	Willoughby	Bailey	Palmer	Linden	McCubbin
36	4	33	31	30	47	44

### QB

Shepherd (capt.)

24

### LHB

Zoeller

48

### RHB

Combs

13

### FB

Ishmael

16

### SQUAD LIST

No.		No.		No.	
2	Allen, b	25	French, c	39	Vires, g
4	Eibner, t	26	Brown, b	40	Mullins, b
5	Scott, e	27	Zinn, b	41	Spickard, g
6	Parda, c	28	Hulette, g	42	Spears, t
8	Waters, g	29	Carnes, b	43	Gambol, t
13	Combs, b	30	Palmer, g	44	McCubbin, e
15	Johnson, b	31	Bailey, c	45	Tucker, b
16	Ishmael, b	32	Grabam, g	46	Schliegel, t
18	Mason, b	33	Willoughby, g	47	Linden, t
20	Huddleston, g	34	Jones, b	48	Zoeller, b
21	Denham, e	35	Kelly, b	50	Hammonds, b
22	Beeler, g	36	Hardin, e	52	Martin, e
23	Young, e	37	Jacobs, t	53	Fritz, g
24	Shepherd, b			54	Reid, t

### OFFICIALS

Linesman .....	R. L. Tolley, Sewanee
Field Judge .....	Wilson Collins, Vanderbilt

# Chesterfield

*They Satisfy*



IN 1916  
J. PREAS OF GEORGIA TECH  
KICKED 16 EXTRA POINTS  
AGAINST CUMBERLAND.  
TECH. 222 - CUMBERLAND 0

JOE LOUIS & JESSE OWENS  
AM NOT DE ONLY ONES

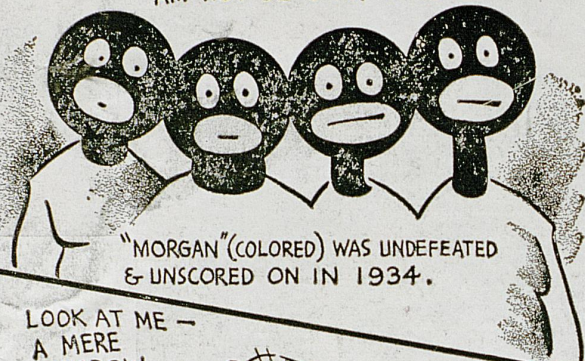

"MORGAN" (COLORED) WAS UNDEFEATED  
& UNSCORED ON IN 1934.

LOOK AT ME -  
A MERE  
SHADOW

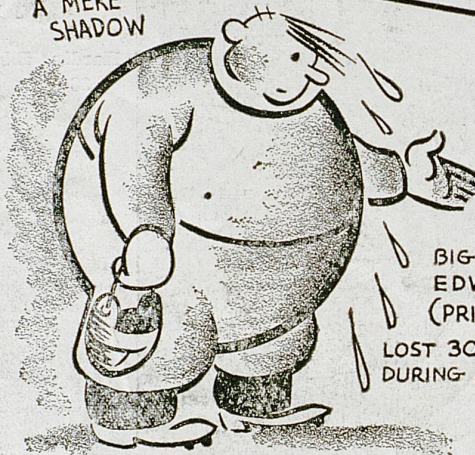

BIG BILL  
EDWARDS  
(PRINCETON)  
LOST 30 POUNDS  
DURING A GAME

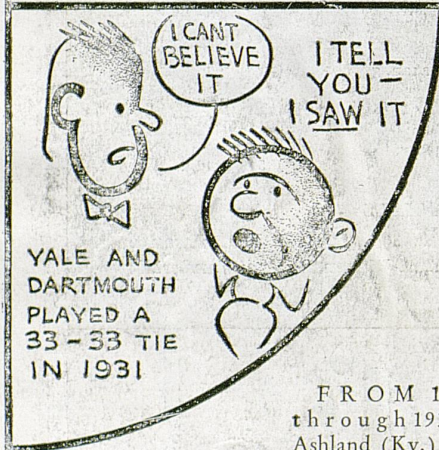

YALE AND  
DARTMOUTH  
PLAYED A  
33-33 TIE  
IN 1931

FROM 1925 through 1933 the Ashland (Ky.) High Tomcats lost only three games in 89 starts, tying four games and winning 82. The Tomcats lost one game in 1925 and two in 1932, but between those games were undefeated. They scored 2,875 points, an average of more than 31½ points per game.

Players always lose weight during a game, gaining all or most of it back by the water they drink and the steaks and fixin's they eat after the game. "Big Bill" Edwards, of Princeton, claims some sort of a record in weight-losing, however. He dropped 30 pounds in a Princeton-Yale game; history fails to record whether he got it all back.

One of the most remarkable tie games in football was played in 1931 by Yale and Dartmouth, rivals

## FEATS of FOOTBALL

on and off since 1884. The score was 33 to 33. After a brilliant second half comeback, in which Dartmouth cut down Yale's halftime advantage of 26 to 10, the score was Yale 33, Dartmouth 30. Morton, of Dartmouth, essayed a field goal from the 23-yard line to tie the score at 33-all.

The football team of the University of the South, now known as Sewanee, played 300 minutes of football in five days, winning from Texas, Texas A. & M., Tulane, Louisiana and Mississippi. Moreover, none of the five teams was able to score on the doughty Sewanee eleven.

Neither Morgan nor Bluefield, leading teams of the Colored Intercollegiate A. A., was defeated in 1934, and Morgan's goal line was uncrossed. Kentucky State, regarded as national champion by other Negro colleges, was undefeated, allowing only two points to opponents.

In 1916 J. Preas, of Georgia Tech, kicked 16 extra points against Cumberland, aiding in giving the Yellowjackets a 222 to 0 victory. Cumberland, according to the Tech records, has never come back for more.



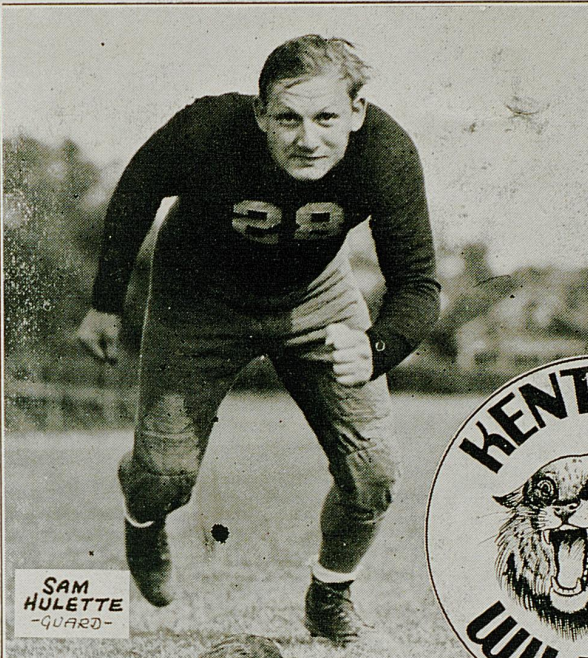

**SAM  
HULETTE**  
-GUARD-

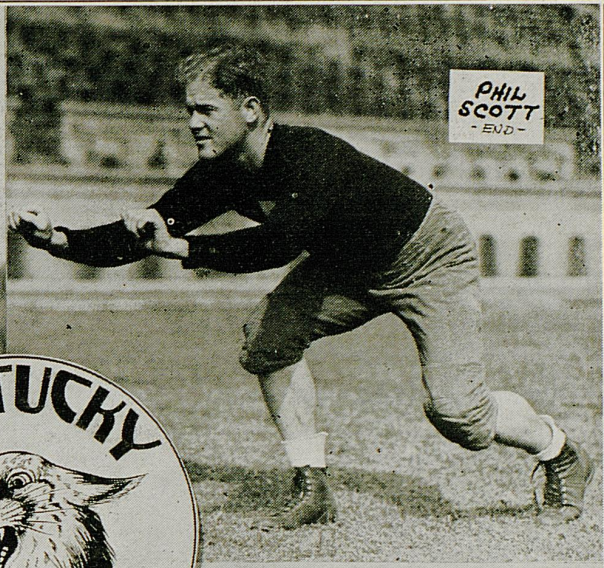

**PHIL  
SCOTT**  
-END-

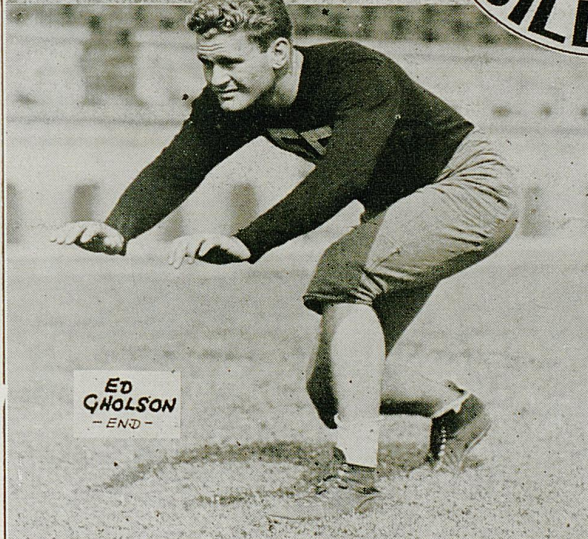

**ED  
GHOLSON**  
-END-



**JOE  
SHEPHERD**  
-QUARTERBACK-

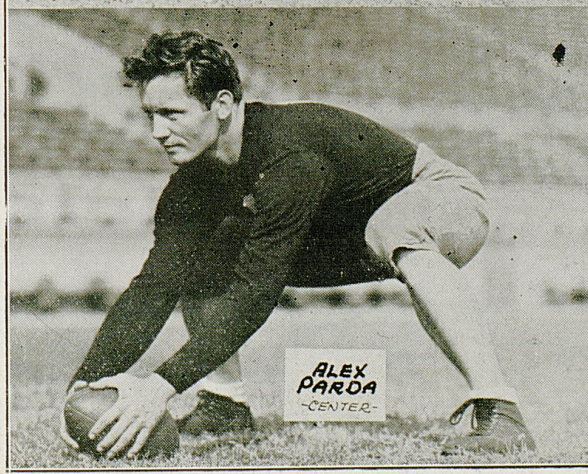

**ALEX  
PAROLA**  
-CENTER-

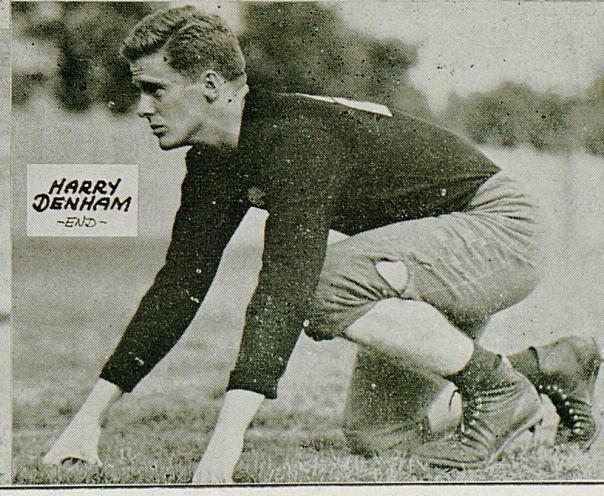

**HARRY  
DENHAM**  
-END-

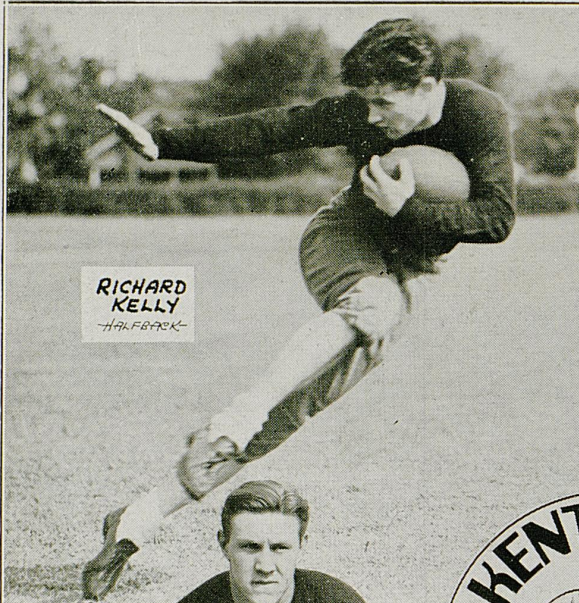

**RICHARD  
KELLY**  
-HALFBACK-



**LAWRENCE  
SPEARS**  
-TACKLE-

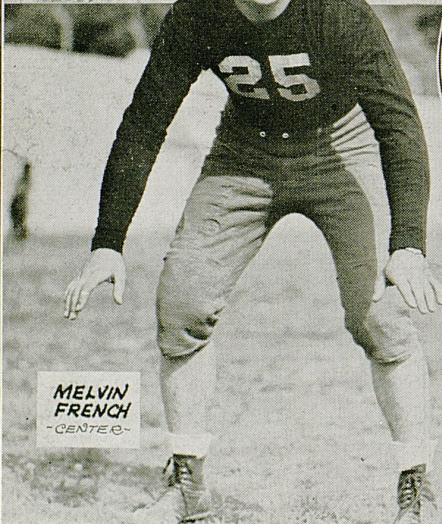

**MELVIN  
FRENCH**  
-CENTER-



**WILCE  
CARNES**  
-FULLBACK-

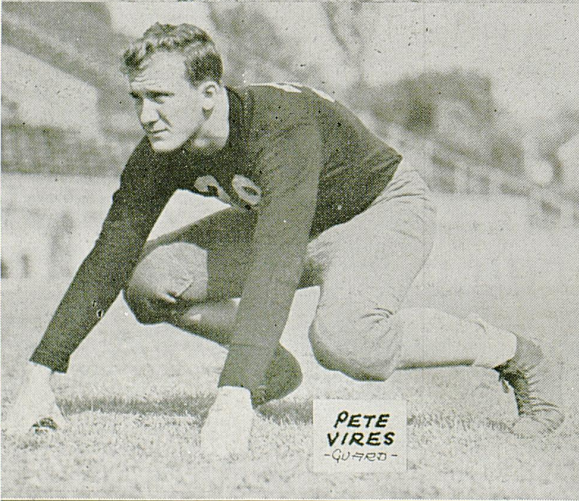

**PETE  
VIRES**  
-QUARTER-

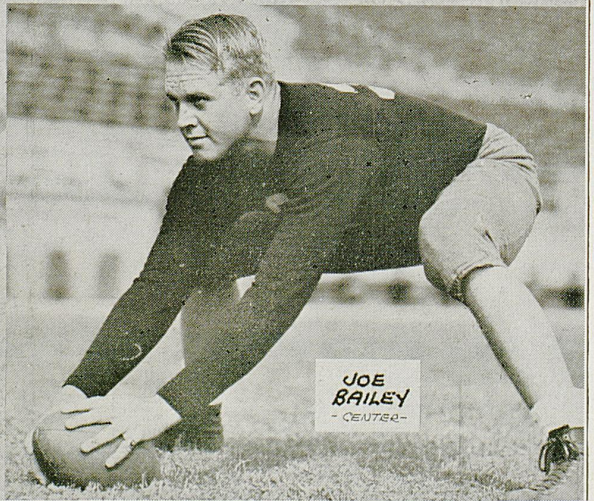

**JOE  
BAILEY**  
-CENTER-



**NOAH  
MULLINS**  
-FULLBACK-

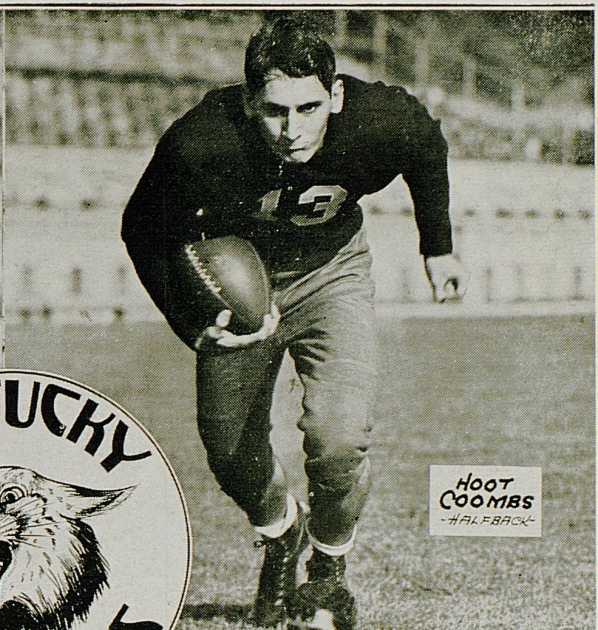

**Hoot  
COOMBS**  
-HALFBACK-

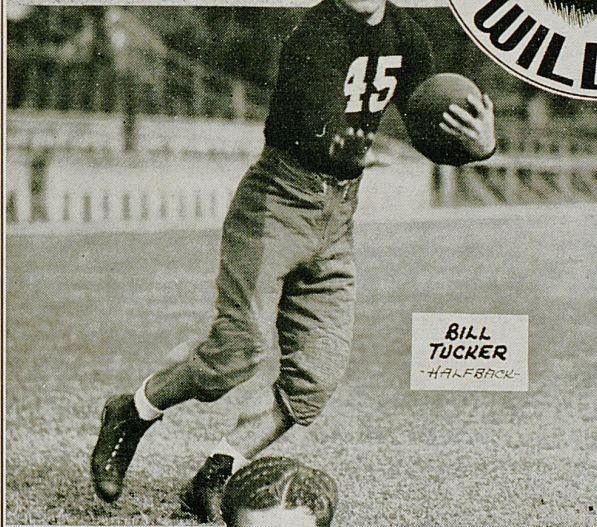

**BILL  
TUCKER**  
-HALFBACK-



**CHESTER  
MASON**  
-HALFBACK-

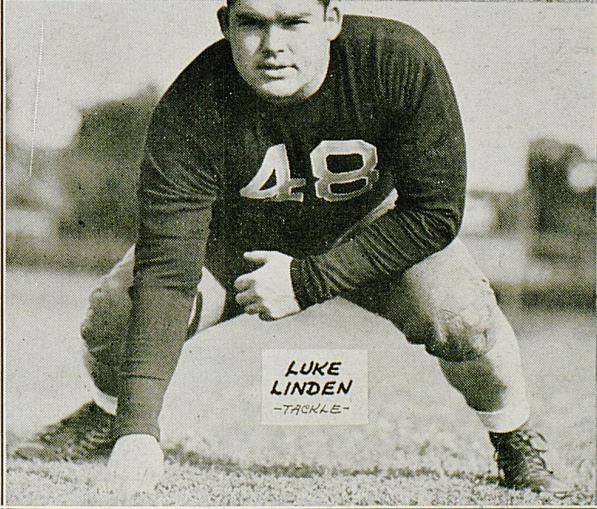

**LUKE  
LINDEN**  
-TACKLE-

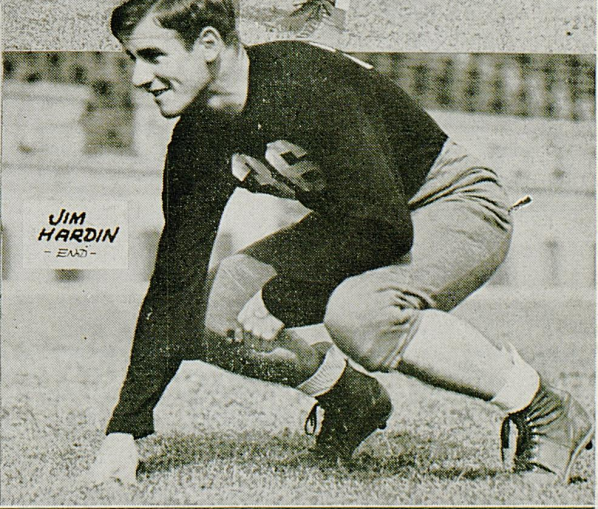

**JIM  
HARDIN**  
-END-

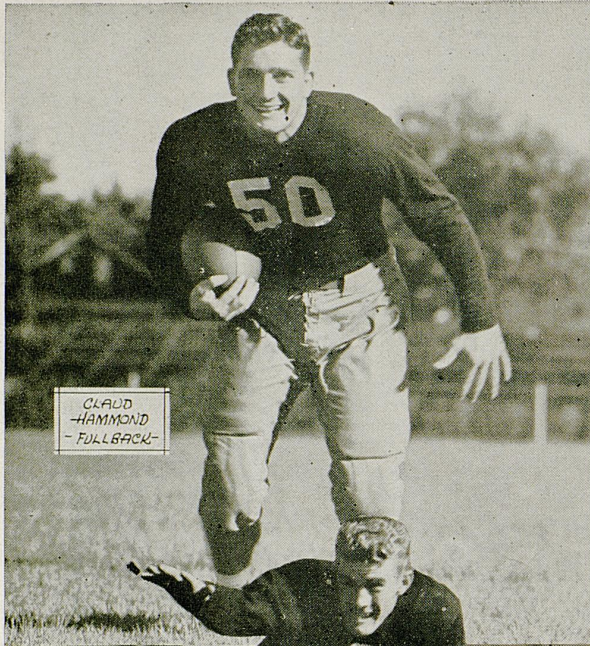

CLADD  
HAMMOND  
- FULLBACK -

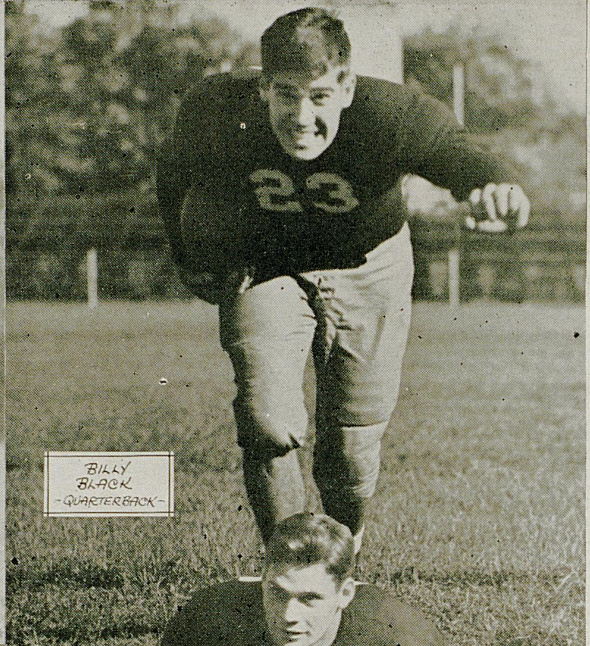

BILLY  
BLACK  
- QUARTERBACK -

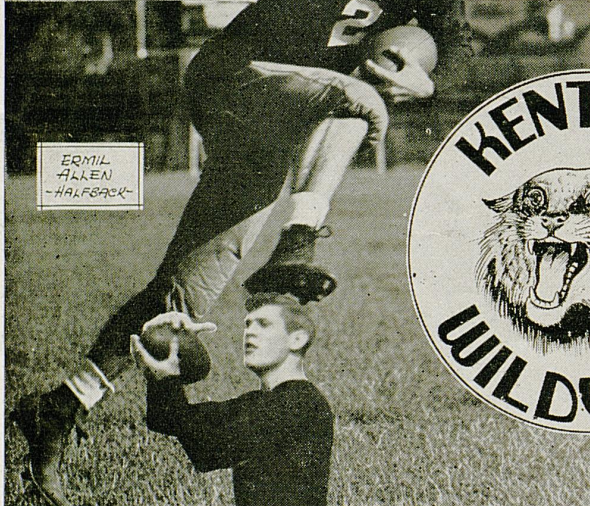

ERMIL  
ALLEN  
- HALFBACK -

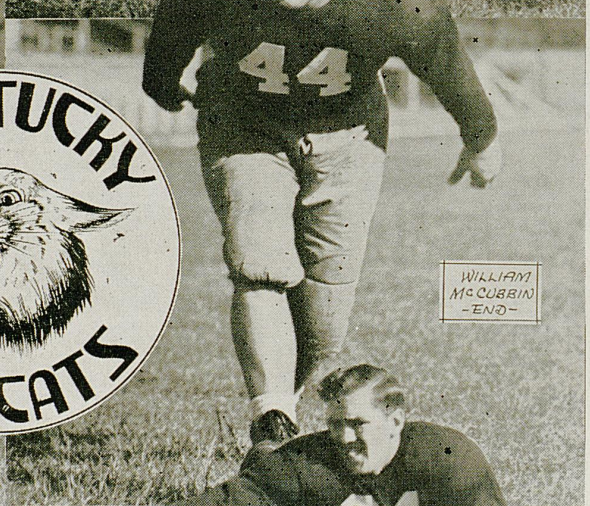

WILLIAM  
McCUBBIN  
- END -



ALLEN  
PARR  
- END -

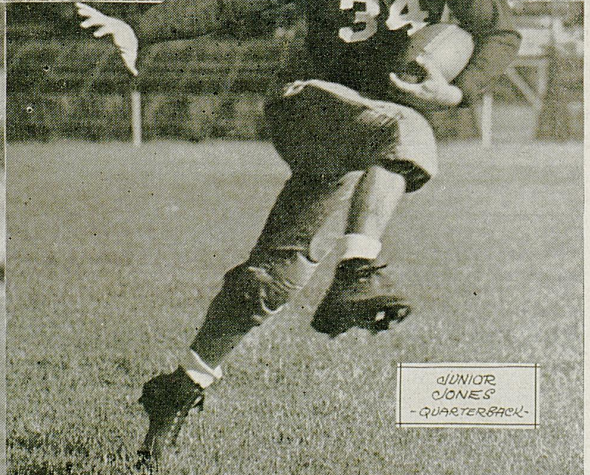

JUNIOR  
JONES  
- QUARTERBACK -



A fraternity dance at Mississippi State



Summer school students at the University of Florida enjoy a water waltz to the tune of a portable radio, flanked by the stag line.

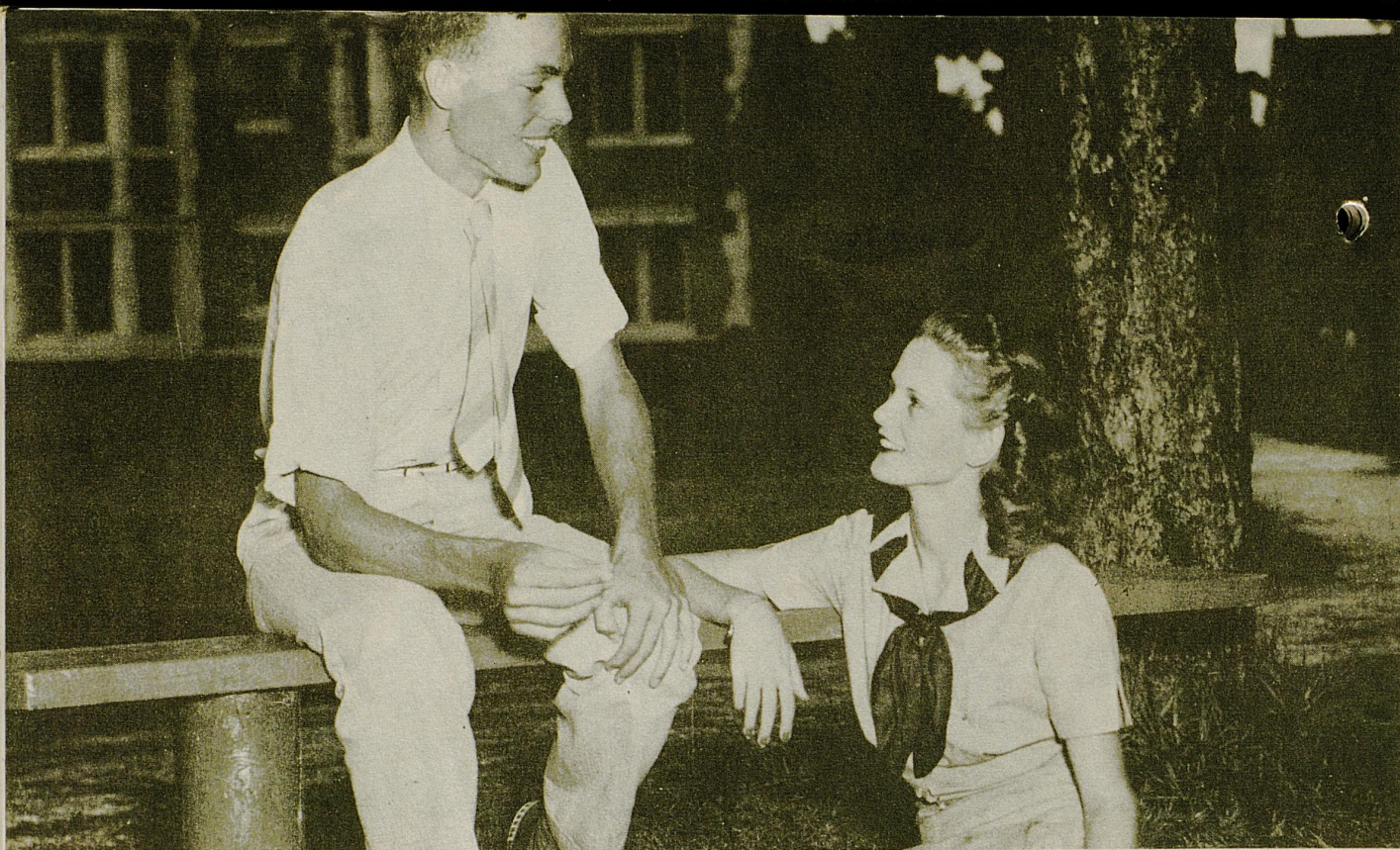

Harriett Post seems to be getting a satisfactory answer from Joe Geiger during the University of Florida summer school. Geiger, graduating with an A. B. degree this year, made the highest scholastic record attained by any University of Florida student in the past seven years and entered the University Law College this fall.

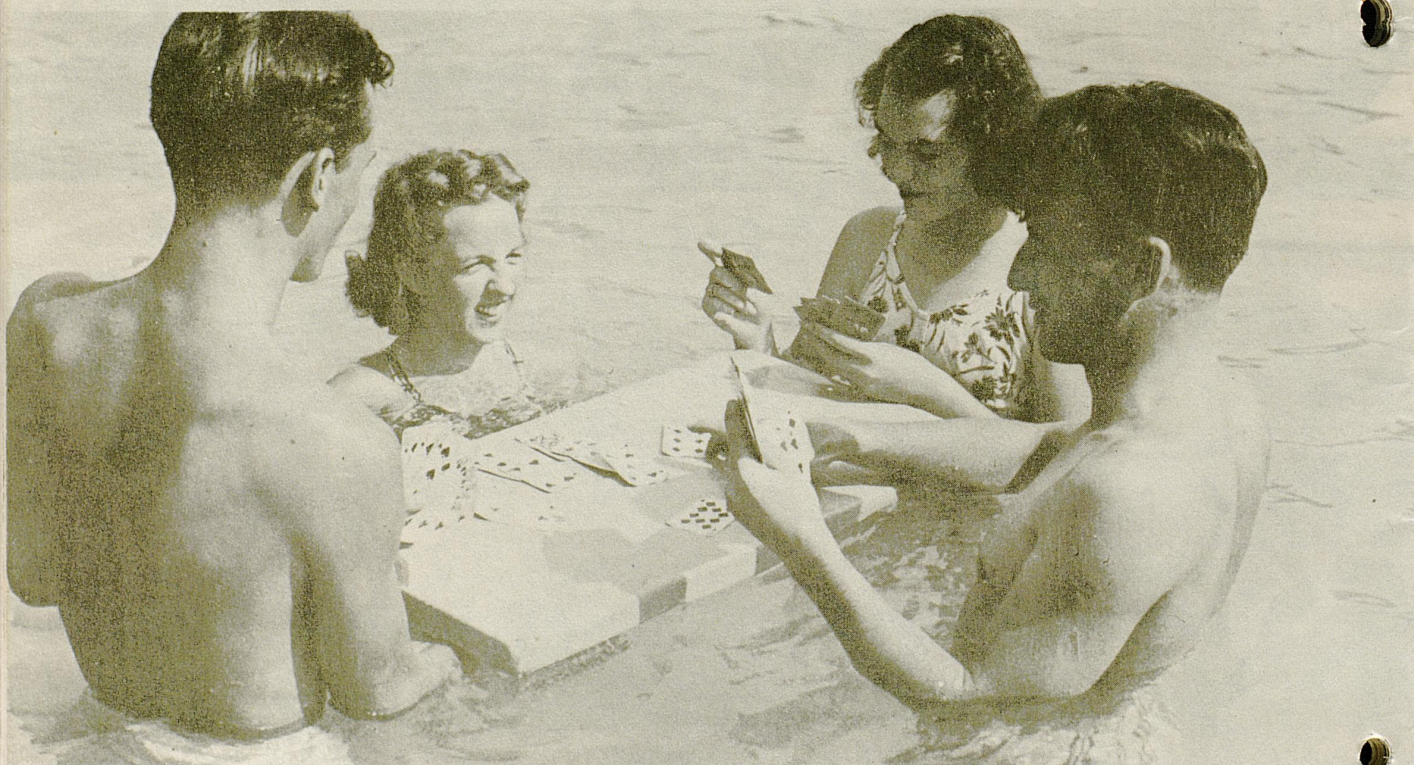

NO REASON TO GET HOT says this quartet of bridge players in the University of Florida summer session who relax during an afternoon swim in the pool with this unique game of bridge. Left to right, next year's university student body president, Ed. Rood, Bradenton, Eleanor Merrill, Marilyn Perry and Dave Russell, Gainesville.

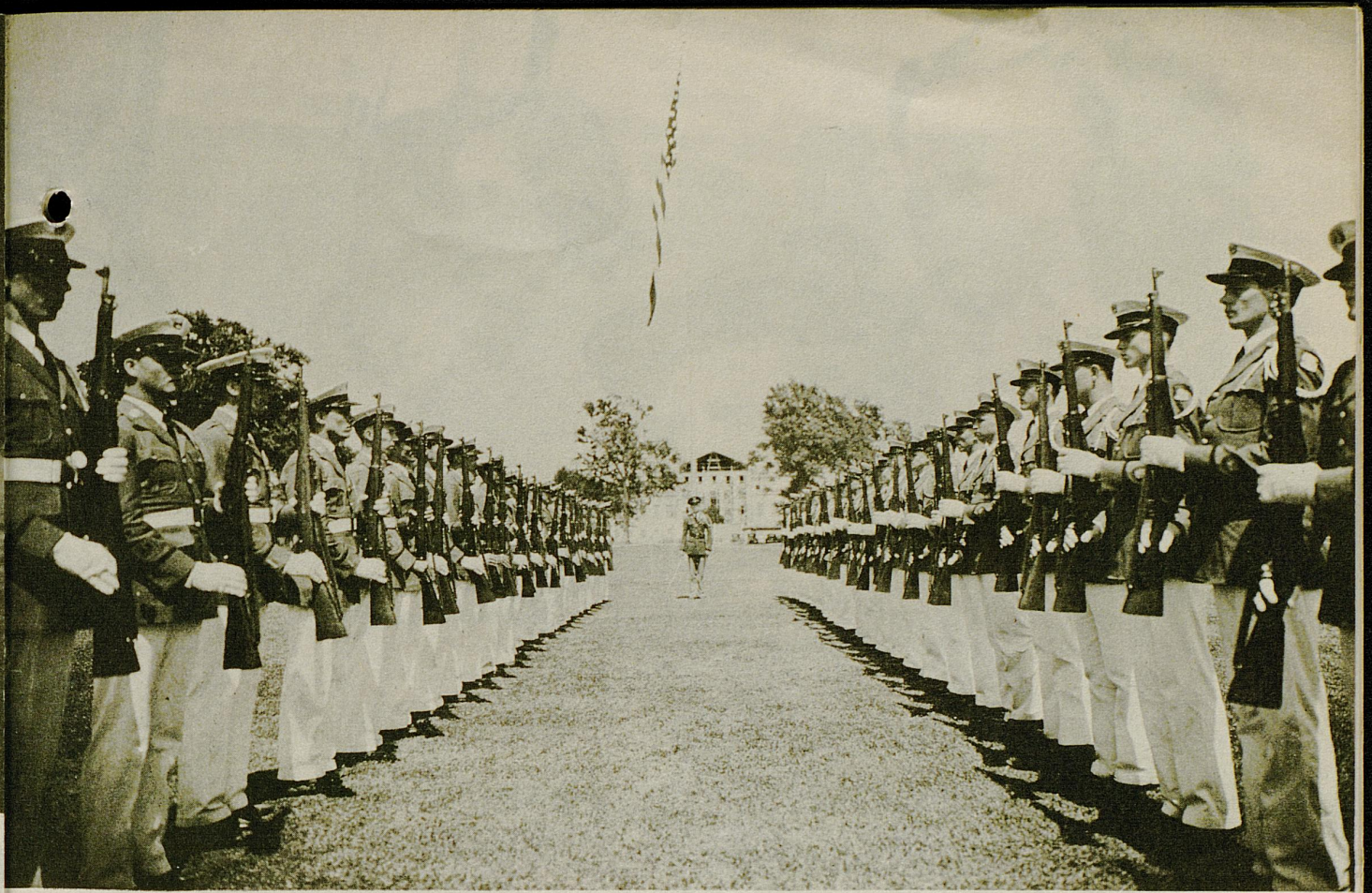

"Present Arms!" L. S. U. Cadet Corps



L. S. U.'s law building presents impressive view



Some students sit and think and some just sit on Kentucky's Student Union steps



High school students in a massed chorus at University of Kentucky





CHARLES  
ISHMAEL  
FULLBACK

DAVID  
ZOELLER  
HALFBACK

UNIVERSITY  
of  
KENTUCKY  
*Wildcats*

HENRY  
WILLOUGHBY  
GUARD

RALPH  
JACKOWSKI  
HALFBACK

EDWARD  
FRITZ  
GUARD

WALTER  
REID  
TACKLE

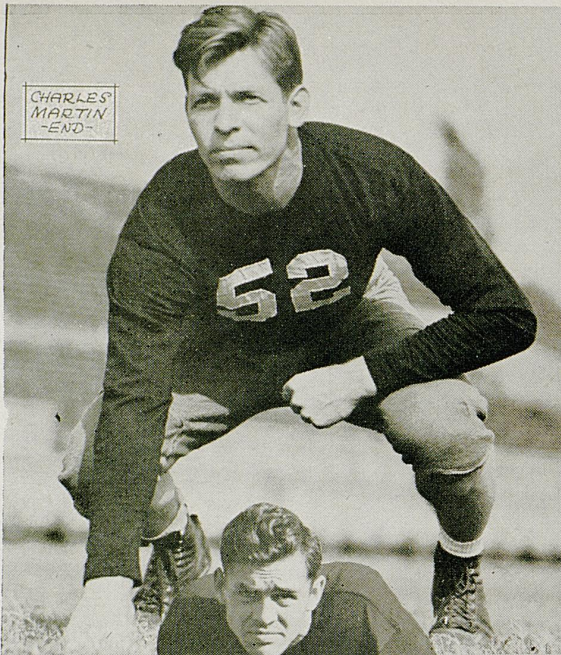

CHARLES  
MARTIN  
-END-

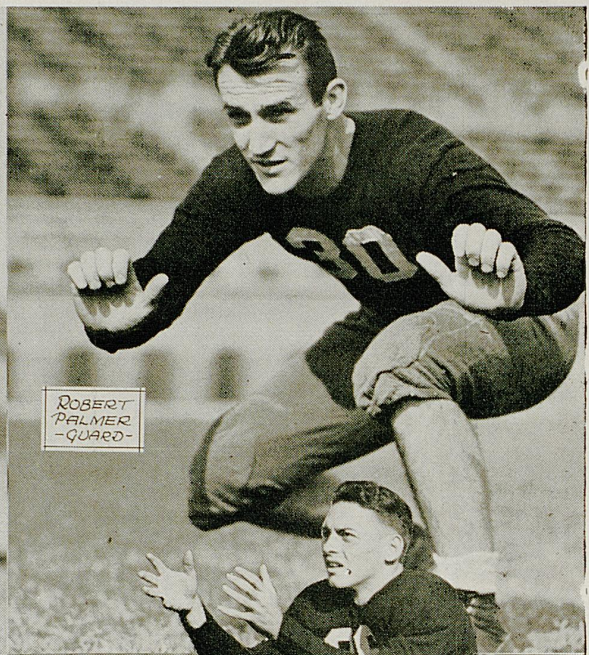

ROBERT  
PALMER  
-GUARD-



TOM  
SPICKARD  
-GUARD-



DAVE  
BROWN  
-HALFBACK-

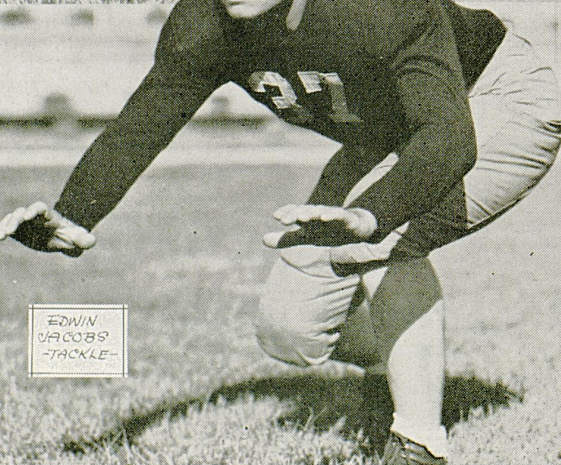

EDWIN  
JACOBS  
-TACKLE-

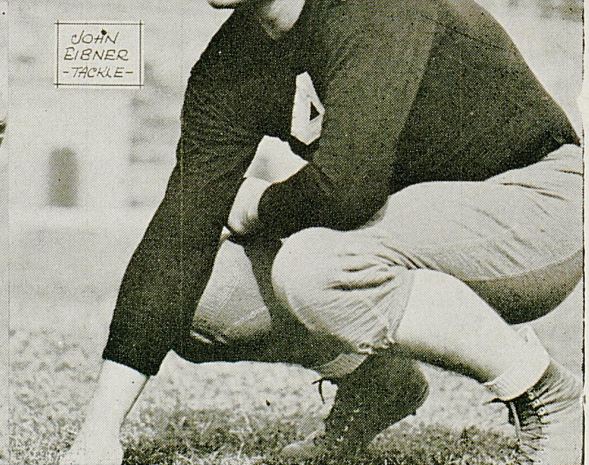

JOHN  
EIBNER  
-TACKLE-

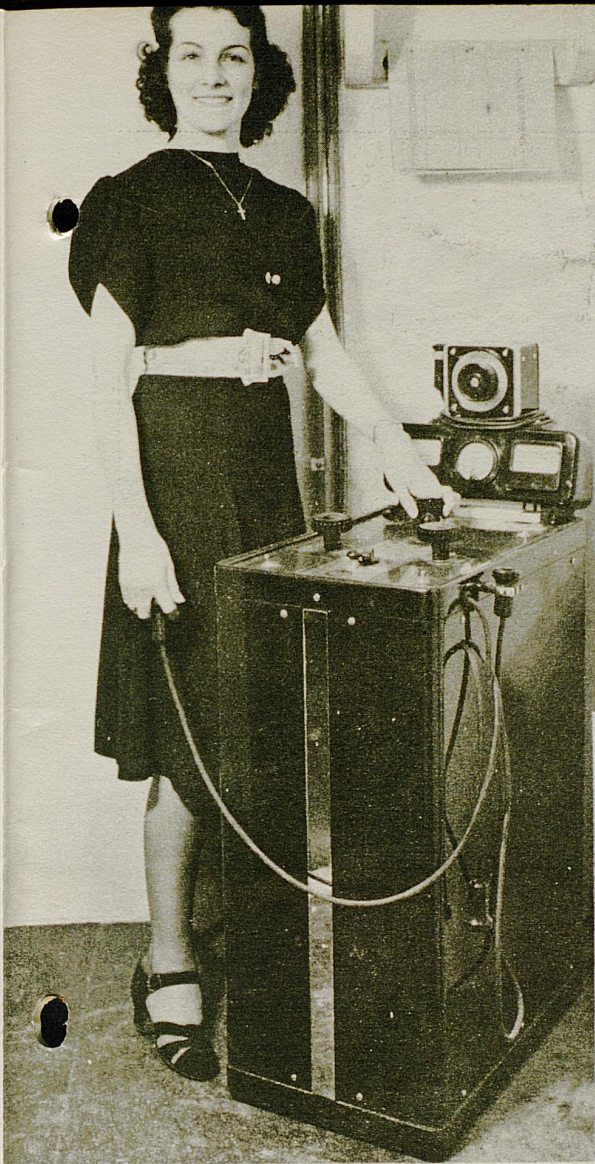

A University of Kentucky coed  
earns college expenses  
by operating x-ray machine  
while another  
gets her heart tested  
on electro-cardiography

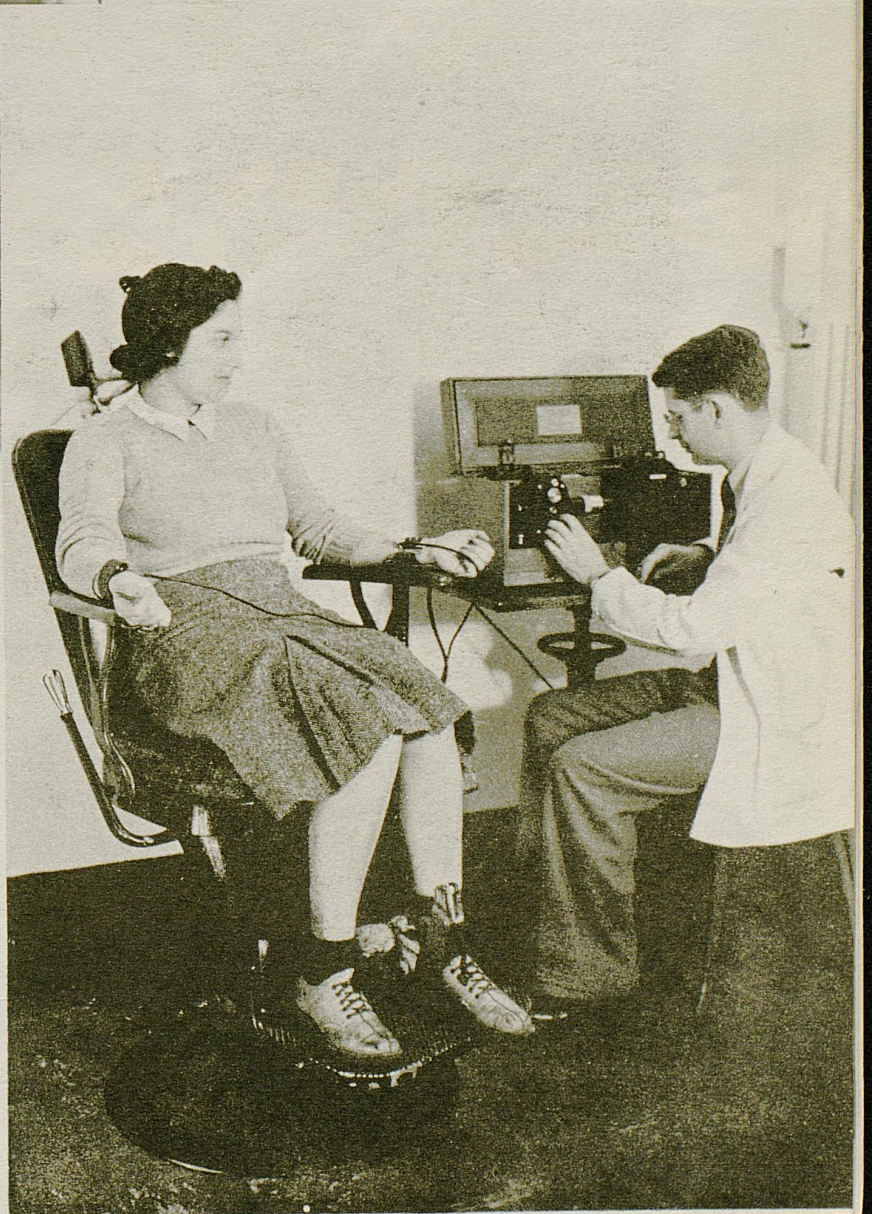

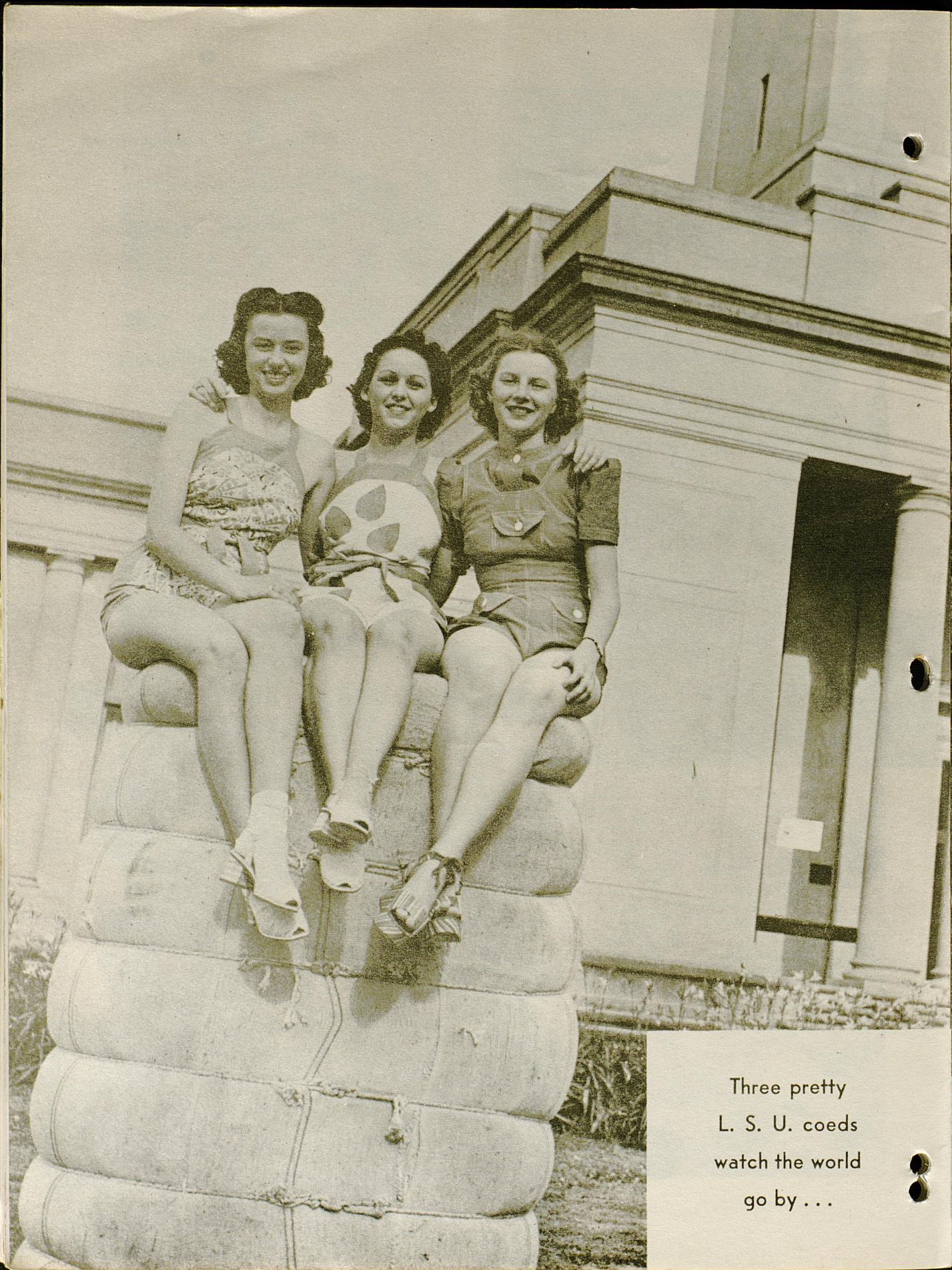

Three pretty  
L. S. U. coeds  
watch the world  
go by . . .

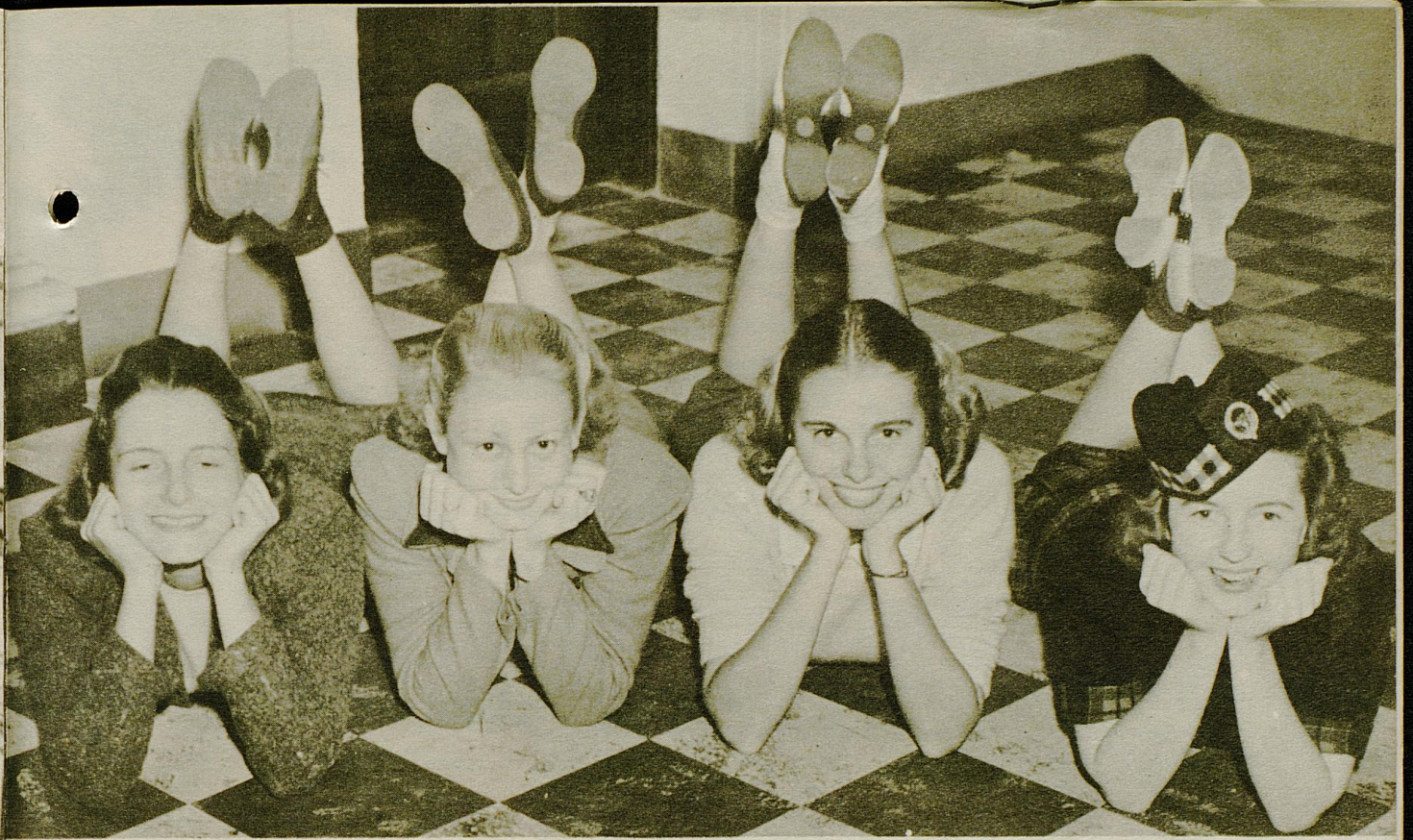

Tulane's pretty Newcombites cheerily greet you!



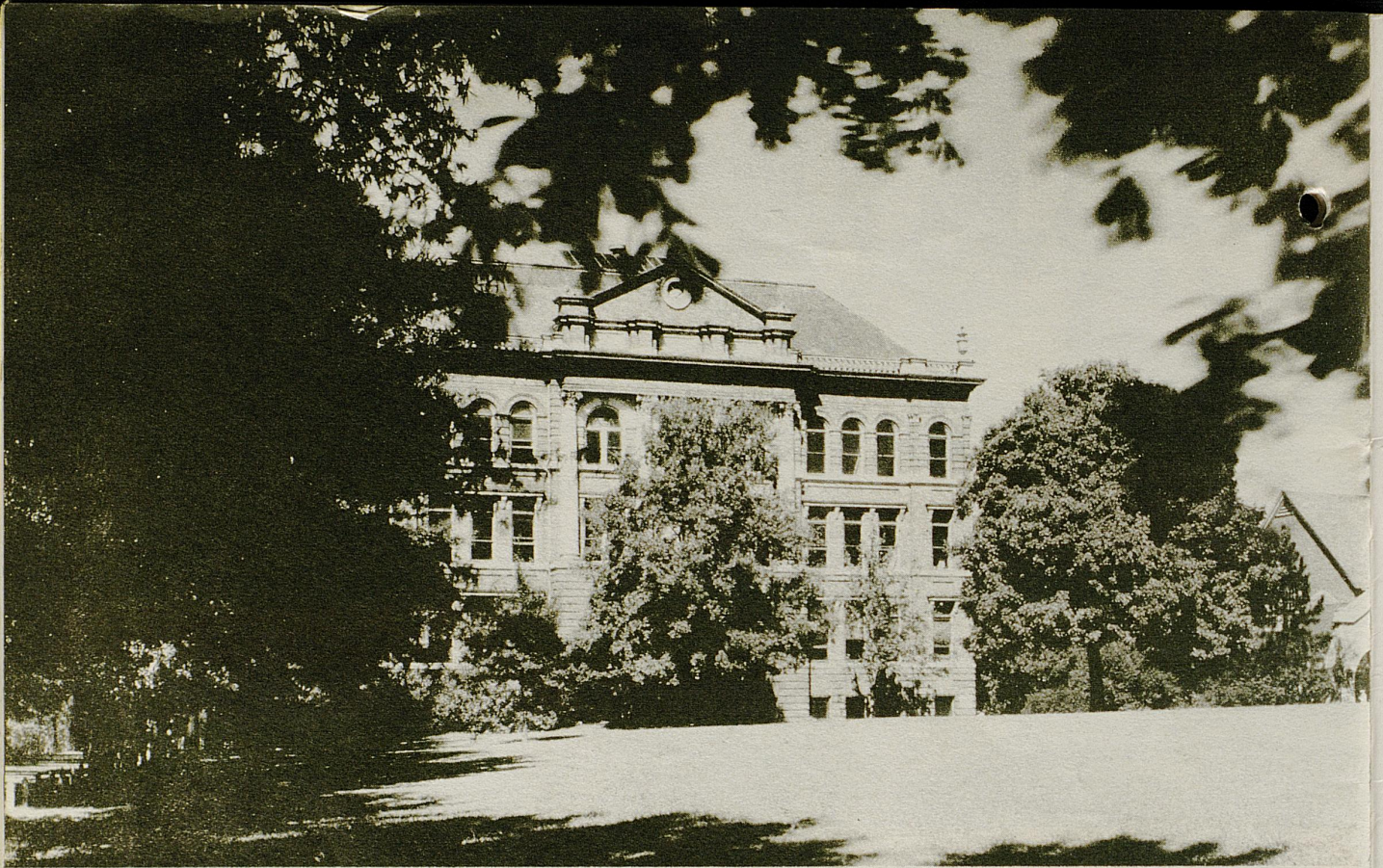

Beauty at Mississippi State

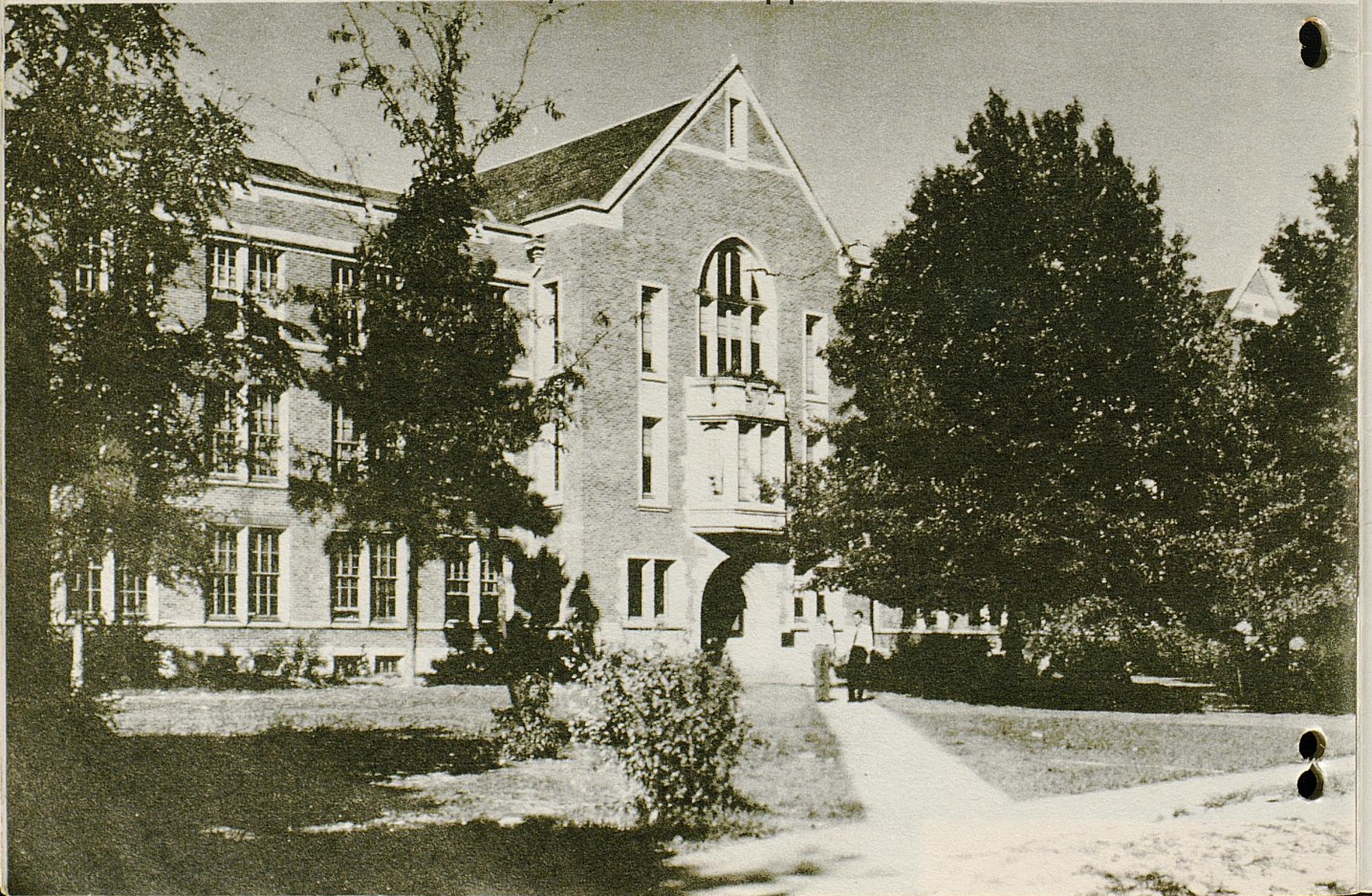

# UNIVERSITY OF GEORGIA PLAYERS



VASSA CATE, Captain  
Back



JIM FORDHAM  
Back



BOB SALISBURY  
Back



1939

KENTUCKY SQUAD  
ROSTER

1939

No.	Name	Pos.	Weight	Year on Squad	Home
2	Allen, Ermal	B	155	1	Morristown, Tenn.
31	Bailey, Joe	C	200	2	Paducah
22	Beeler, Bob	G	200	1	Bardstown
26	Brown, Dave	B	160	1	Paducah
28	Carnes, Wilce	B	190	3	Cincinnati, Ohio
13	Combs, Carl	B	172	2	Hazard
21	Denham, Harry	E	185	1	Maysville
4	Eibner, John	T	215	2	Jeanette, Pa.
25	French, Melvin	C	183	1	Melrose Park
53	Fritz, Eddie	G	180	2	New Britain, Conn.
43	Gambol, Larry	T	198	1	Earlington
55	Gholson, Ed	E	190	2	Paducah
32	Grabam, Steve	G	180	1	Campbell, Ohio
50	Hammon, Claude	B	175	2	Williamson, W. Va.
36	Hardin, Jim	E	180	2	New Albany, Ind.
20	Huddleston, Charles	G	180	1	Benham
28	Hulette, Sam	G	197	1	Ashland
16	Ishmael, Charles	B	195	2	Pikeville
37	Jacobs, Ed	T	226	2	Paducah
15	Johnson, Bernard	B	150	2	Lexington
34	Jones, Junior	B	168	1	Louisville
47	Linden, Luke	T	225	3	Blue Diamond
35	Kelley, Richard	B	163	1	Springfield
52	Martin, Charles	E	183	2	Harlan
18	Mason, Chester	B	173	2	Newport
44	McCubbin, Bill	E	190	3	Louisville
40	Mullins, Noah	B	175	1	Versailles
30	Palmer, Bob	G	195	2	Mt. Sterling
6	Parda, Alex	C	180	3	New Britain
51	Parr, Alan	E	195	1	Louisville
54	Reid, Walter	T	196	2	Paducah
46	Schliegel, George	T	201	1	Huntington, W. Va.
5	Scott, Phil	E	188	2	Birmingham
24	Shepherd, Joe	B	168	3	Louisville
42	Spears, Larry	T	205	2	Ceredo-Kenova, W. Va.
41	Spickard, Tom	G	185	3	Princeton
45	Tucker, Bill	B	165	1	Louisville
39	Vires, Pete	G	195	3	Louisville
8	Waters, Jack	G	185	3	Louisville
33	Willoughby, Emmet	G	190	2	Winston, Ga.
23	Young, Ila	E	180	1	Sturgis
27	Zinn, Tom	B	185	1	Burnsville, W. Va.
48	Zoeller, Dave	B	180	2	New Albany, Ind.



1939

GEORGIA SQUAD  
ROSTER

1939

No.	Name	Pos.	Weight	Home
14	Winston Hodgson	G	188	Athens, Ga.
15	Cliff Kimsey	B	183	Cornelia, Ga.
16	C. L. Copeland	E	170	Dunedin, Fla.
17	John Stegeman	E	178	Athens, Ga.
18	Marvin Pittman	G	155	Macon, Ga.
20	Marion Wilkes	C	155	Athens, Ga.
21	Dudley Stokes	G	180	Columbus, Ga.
22	Heyward Allen	B	160	Birmingham, Ala.
23	Curtis Nelson	B	165	Augusta, Ga.
24	Dooley Mathews	B	155	Memphis, Tenn.
25	Vassa Cate	B	168	Brunswick, Ga.
26	Billy Mims	B	170	Atlanta, Ga.
27	M. F. Carter	G	175	Cordele, Ga.
28	Tommy Malone	E	180	Atlanta, Ga.
29	Lewis Woodruff	B	181	Griffin, Ga.
30	Knox Eldredge	E	160	Miami, Fla.
31	Steve Hughes	C	185	Rome, Ga.
32	Jim Fordham	B	195	Stillmore, Ga.
33	Bob Salisbury	B	185	Ocoee, Fla.
34	Charles Christian	B	175	Memphis, Tenn.
35	Will Burt	G	190	Bolingbroke, Ga.
36	Joe Jameson	T	210	Paris, Texas
37	Jack Mathews	B	170	Macon, Ga.
38	Oliver Hunnicutt	B	173	Macon, Ga.
39	Tommy Witt	C	180	Louisville, Ky.
40	Abner Simonton	G	180	Atlanta, Ga.
41	Ben Boone	B	158	Louisville, Ky.
42	Clarence Welch	B	150	Macon, Ga.
43	Herbert Burgess	T	190	Macon, Ga.
44	Tom Greene	T	195	Macon, Ga.
45	Jerome Pickney	T	206	Savannah, Ga.
46	Charlie Williams	T	203	Athens, Ga.
47	Green Keltner	E	190	Memphis, Tenn.
49	Walter Wilfong	G	185	Athens, Ga.
50	Robin Nowell	B	173	Monroe, Ga.
51	James Skipworth	E	190	Columbus, Ga.
52	Ralph Turner	T	190	Paris, Texas
53	Winfred Goodman	G	180	Atlanta, Ga.
54	Paul Kluk	B	180	Wilkes Barre, Pa.
55	Howard Johnson	G	192	Clarkesville, Tenn.
56	Henry Powers	B	165	Griffin, Ga.
58	Woodrow Brown	B	180	Chattanooga, Tenn.
59	Wyatt Posey	T	188	Headland, Ala.
60	Alex McCaskill	E	170	Macon, Ga.
61	C. B. Guest	G	190	Athens, Ga.
62	Lee McKinney	T	200	Nashville, Tenn.

# UNIVERSITY OF GEORGIA PLAYERS

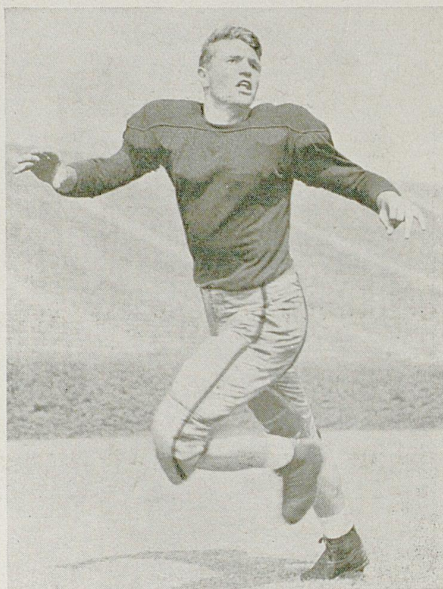

GREEN KELTNER  
End

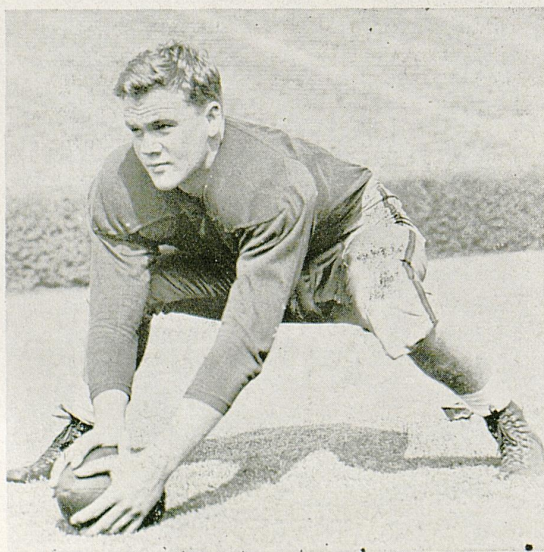

TOMMY WITT  
Center



# The Kentucky Hotel

Extends Greetings  
To the Football Teams  
of  
The University of Kentucky  
and  
The University of Georgia

JA 0226-7-8

L. D. 238-9

## THE BANKERS BOND CO.

Incorporated

18TH FLOOR—KENTUCKY HOME LIFE BLDG.

LOUISVILLE, KENTUCKY

Specializing In Kentucky Municipals

LOCAL STOCKS AND BONDS  
BOUGHT—SOLD—QUOTED

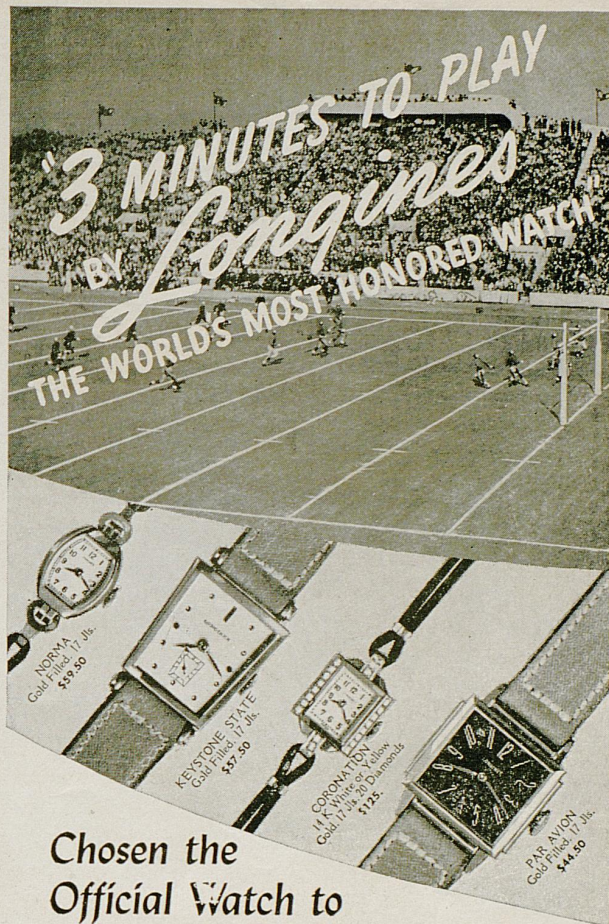

## Chosen the Official Watch to Time This Football Game . . . LONGINES

Throughout the season America's most important football games will be timed by Longines Watches . . . official watch for all major international sporting associations . . . the watch of yesterday's air pioneers and today's airlines . . . the watch that has won 10 World's Fair Grand Prizes and 28 Gold Medals, and more observatory accuracy awards than any other watch.

A Longines owner is *justly* proud, for no name on a watch means so much. The new, smartly-styled Longines watches are now being shown by Longines-Wittnauer jeweler agencies, priced \$40 and upward, for sport, business or formal wear for men and women. Folder on request.

Longines-Wittnauer Watch Co. Inc., 580 Fifth Ave., New York, N.Y.

# Longines

THE WORLD'S MOST HONORED WATCH  
WINNER OF 10 WORLD'S FAIR GRAND PRIZES—28 GOLD MEDALS



# Camel

**— MORE PLEASURE  
PER PUFF — MORE PUFFS PER PACK**



**PENNY  
FOR PENNY  
YOUR BEST  
CIGARETTE  
BUY**



Copyright, 1989, R. J. Reynolds Tobacco Company, Winston-Salem, N. C.

**By burning 25% slower than the average  
of the 15 other of the largest-selling  
brands tested—slower than any of them—  
CAMELS give a smoking *plus* equal to**

**5 EXTRA SMOKES  
PER PACK**