

UNIVERSITY OF KENTUCKY

Invitational Tournament

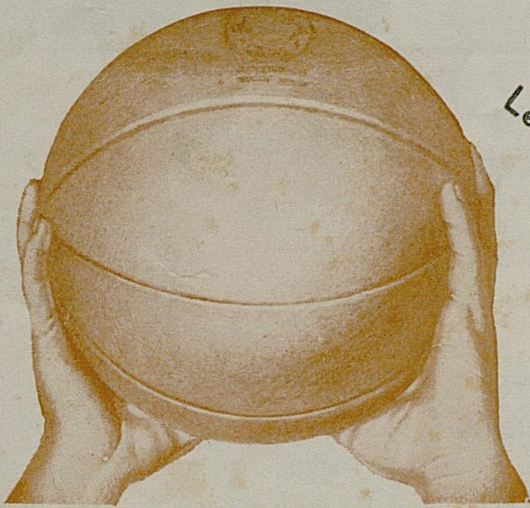
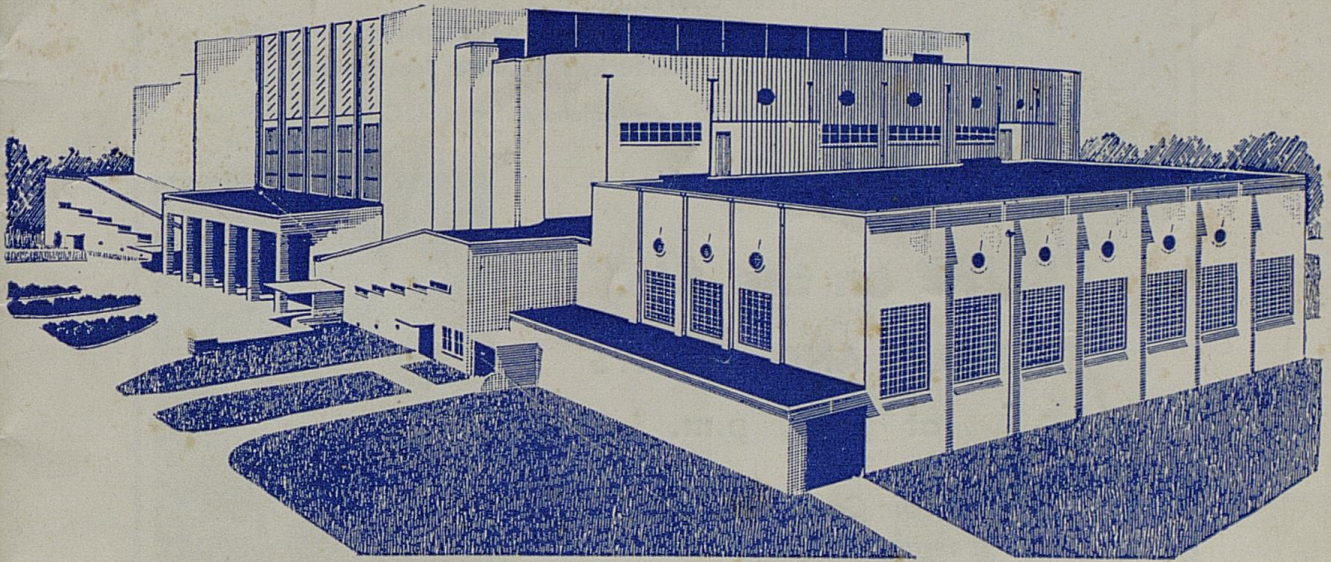

DECEMBER 21-22
University Archives
Margaret I. King Library - North
University of Kentucky
Lexington, Kentucky 40506

TEN CENTS

DUKE

LaSALLE

UCLA

KENTUCKY



When you can't attend, or when the
WILDCATS are "away"—hear the games on

5,000 Watt **WLAP** Dial 63

Every play of every game described direct
from court-side

By J. B. FAULCONER,
Kentucky's Favorite Sportscaster

Sponsored by—Ashland-Aetna and Combs Lumber Co.

— Also —

"RUPP on the AIR"

TUESDAYS AND FRIDAYS

at 7:00 p.m.

Hear the inimitable Coach Rupp discuss bas-
ketball in general and his beloved Wildcats
in particular with J. B. Faulconer.

Sponsored by—Thompson-King-Tate

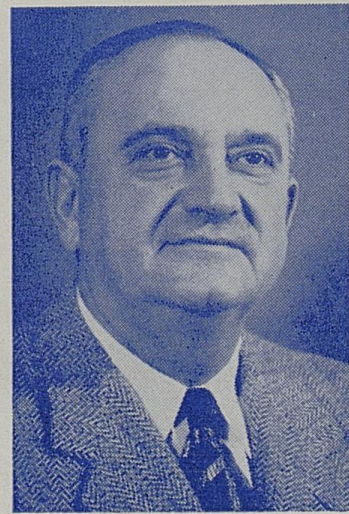

OFFICIALS

MATTY BEGOVICH

Eastern Intercollegiate Conference

JIM CROWE

Western Conference

THOMAS BELL

Southeastern Conference

RONNIE GIBBS

Big Seven

WILDCAT TIPOFF

Official Kentucky Basketball Program

Published by U.K. Athletics Association

B. A. SHIVELY, Athletic Director

KEN KUHN, Sports Publicity Editor

TOURNAMENT SCHEDULE

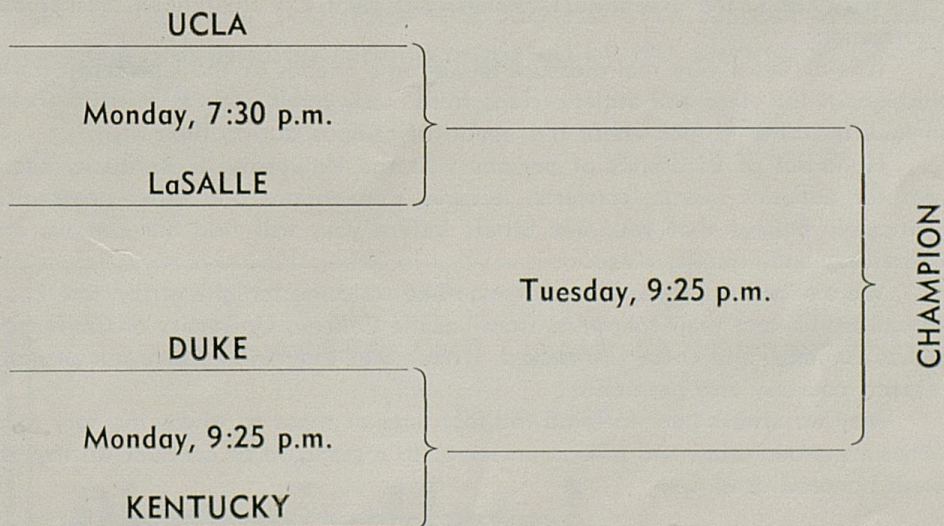

Consolation Preliminary Between First Night Losers—7:30 p.m. Tuesday



U.K.

Welcomes

You

Welcome to the first annual University of Kentucky Invitational Basketball Tournament.

It is always a very real pleasure to welcome friends of the University from throughout the state and athletics fans from many other areas and invite them to take the time to look about our beautiful campus during their visit.

Hundreds of thousands of persons visit the University of Kentucky each year for athletics events, concerts, lectures, conventions and other programs. I sincerely believe that you, like others before you, will find our campus an interesting and friendly place.

We also wish to extend a sportsman-like welcome tonight to the fine basketball teams, and their followers, from LaSalle College, University of California at Los Angeles, and Duke University. I trust that they will receive our utmost respect, courtesy and hospitality.

May we always bear in mind the sacrifices of those to whose memory this Coliseum is dedicated and pledge ourselves to a standard of conduct worthy of these honored dead.

—H. L. DONOVAN
President

— *Thanks* —

American Broadcasting Company
Baynham Shoe Company
Ben Snyder Department Store
By-Pass Motel
Campbell House
Clay Restaurant
Dorothea Gaines, Inc.
Eda E. Thomas Candy Company
Embry and Company, Inc.
Esplanade Antique Shop
Fritz Printing Company
Graves-Cox Company
Grocers Baking Company
Hubbard and Curry Druggists, Inc.
Hurst Printing Company
Kentuckian Hotel
Keystone Printery

Lexington Grocery Company
Lexington Herald-Leader
London Luggage
Martin's Blue Grass Fashions
Meyer and Hinkle
Phillips Shoe Company, Inc.
Phoenix Hotel
Purcell Company, Inc.
Romer Jewelry
Shackleton's, Inc.
Southeastern Greyhound Lines
Stewart Dry Goods Company
Tots and Teens, Inc.
Towne House Motel
Transylvania Printing Company
Victor Bogaert Jewelry Company
Wenneker's Sample Shoe Store

On behalf of the University of Kentucky and the Athletics Association of U.K., I wish to extend sincere thanks and express gratitude to the above listed firms and organizations of the City of Lexington for their co-operation in making this University of Kentucky Invitational Tournament a success. We also desire to commend the outstanding service rendered by the Lexington Chamber of Commerce.

B. A. SHIVELY
UK Athletic Director

FOR AFTER THE GAME ENJOYMENT

VISIT THE

Phoenix Hotel BLUE GRASS ROOM

and have you tried the new Phoenix Coffee Shop?

LEXINGTON'S LARGEST AND FINEST HOTEL

— *Holiday Cage Festival* —

The University of Kentucky Invitational Basketball Tournament represents an attempt to provide athletics patrons with cage competition of the highest calibre and re-express the ideal of an abiding faith in the value of intercollegiate athletics as an instrument in promoting friendly relations.

The inaugural feature of the proposed annual tourney succeeds almost beyond the highest expectations in presenting a representative field of inter-sectional opponents, all of whom are ranked among the nation's top 20 basketball elite.

LaSalle's Explorers, recognized as one of the East's major independent cage powers and powered by the great All-America scoring machine, Tom Gola, currently stand 20th in the national polls despite only one mar on their record. The basketball-wise Duke Blue Devils closed with racehorse speed and class at the end of last season and this year are off and running again with only an upset loss to Vanderbilt marked against them. Duke now rates as the nation's 13th best quintet.

Seventeenth-ranked UCLA represents the Pacific Coast and Far West with one of the classiest quintets in the country that might easily walk off with tournament honors if taken too lightly. The Kentucky Wildcats, bidding anew for top national recognition after a year's enforced layoff, occupy the number two spot in cage power indexes close on the heels of defending NCAA champion Indiana and will rate as the probable favorite to cop the tourney title on their home floor, where they have gone undefeated in 112 straight games over an 11-year span.

Groundwork for the invitational tourney was laid nearly two years ago when discussions of long standing culminated in a proposal for a Christmas holidays cage meet in Lexington to replace the season-end Southeastern Conference Tournament in Louisville. Although league officials turned down the original suggestions for an SEC tourney on the Wildcats' floor, new impetus was given plans for a holiday meet by abandonment of the annual SEC Tournament after the 1952 meet and the UK's public statement of athletic policy a few months later prohibiting cage play by Kentucky in most privately-controlled, off-campus arenas.

Selection of teams to take part in the tournament was based on considerations of national reputation in cage circles, potential calibre of play expected this season, and the desire to give the tourney an inter-sectional flavor with a top team representing various parts of the country.

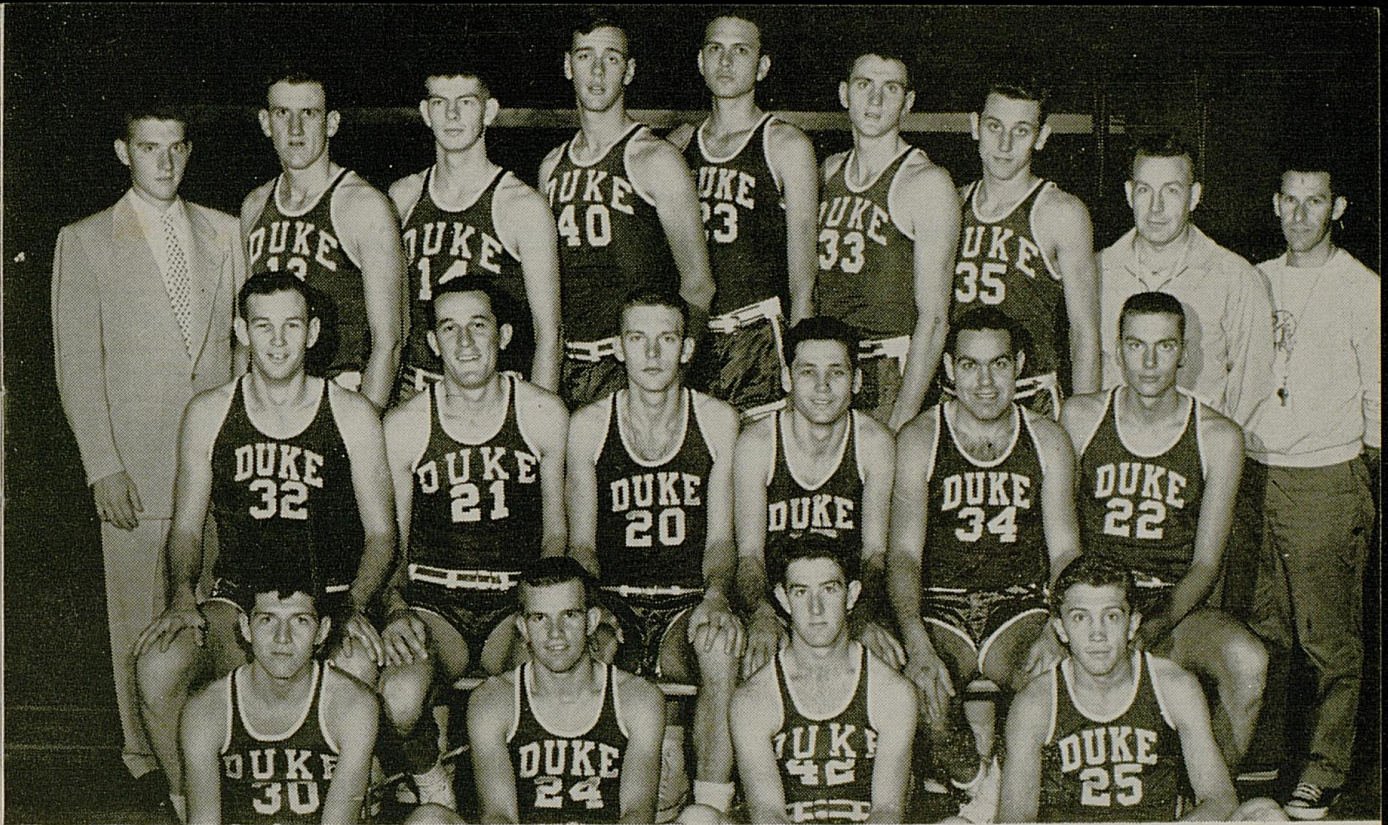

FRONT ROW—Joe Belmont, Tom Blackburn, Hal Turner, Don Sims. SECOND ROW—Charlie Driesell, Rudy Lacy, Bernie Janicki, Rudy D'Emilio, Fred Shabel, Marv Decker. THIRD ROW—Manager Charlie Barr, Herky Lamley, Don Tobin, Jim Duncan, Marty Doherty, Junior Morgan, Ronnie Mayer, Head Coach Harold Bradley, assistant coach Tony Drago.

DUKE UNIVERSITY ROSTER

No.	Name	Pos.	Class	Age	Ht.	Wt.	Hometown
13	Herky Lamley (c)		Jr.	20	6'4"	195	Havertown, Pa.
14	Don Tobin (f)		Soph.	19	6'5"	185	Avalon, Pa.
15	Rudy D'Emilio (g)		Sr.	21	5'11"	180	Philadelphia, Pa.
20	Bernie Janicki (f)		Sr.	21	6'3"	185	Ambridge, Pa.
21	Rudy Lacy (c)		Sr.	21	6'4"	190	Roanoke, Va.
22	Marv Decker (c)		Sr.	21	6'5"	190	Bloomfield, N. J.
23	Marty Doherty (c)		Soph.	21	6'9"	190	Pelham, N. Y.
25	Don Sims (g)		Soph.	20	5'11"	160	Elizabeth, N. J.
30	Joe Belmont (g)		Soph.	19	5'11"	165	Philadelphia, Pa.
32	Charlie Driesell (f)		Jr.	22	6'4"	190	Norfolk, Va.
33	Junior Morgan (c)		Soph.	20	6'7"	195	Asheboro, N. C.
34	Fred Shabel (g)		Sr.	21	6'	190	Union City, N. J.
35	Ronnie Mayer (f)		Soph.	19	6'4"	185	Avalon, Pa.
42	Hal Turner (g)		Jr.	21	5'10"	170	Englewood, N. J.

COACH—Harold Bradley (3 yrs.—won 62, lost 27)

CO-CAPTAINS—D'Emilio (15) and Janicki (20)

BLUE DEVILS' 1953-54 RECORD—Won 4, Lost 1

Laundry

Dry Cleaning

DeBoor

15 Per Cent Discount

and

Curb Service

AT

265 EUCLID AVE.
PHONE 3-0235

880 E. HIGH ST.
PHONE 2-7046

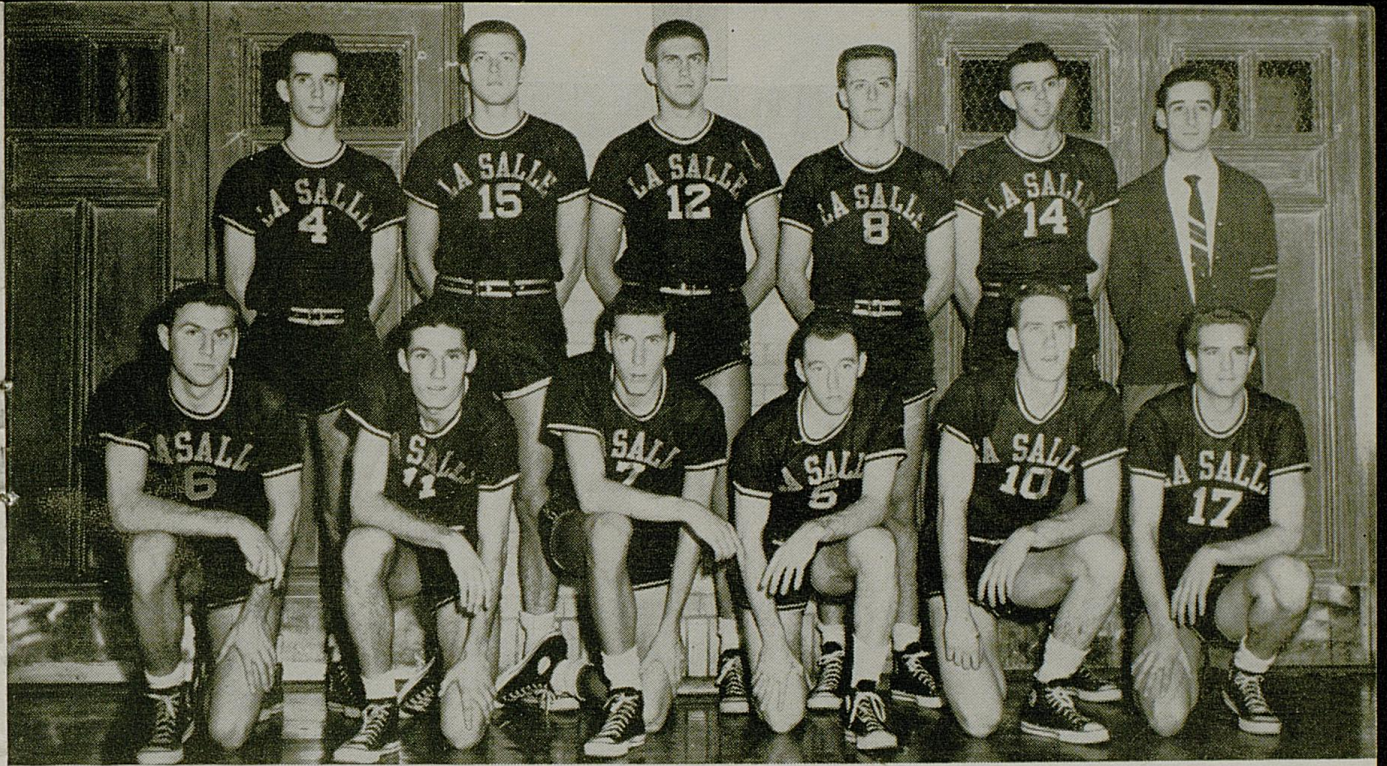

FRONT ROW (left to right)—Frank Blatcher, Charles Greenberg, Robert Ames, Frank O'Hara, Charles Singley, and Gary Holmes. SECOND ROW—Francis O'Malley, Thomas Gola, John Yodsnukis, Manuel Gomez, Robert Maples, and John Moosebrugger, manager.

LaSALLE ROSTER

No.	Name	Pos.	Class	Age	Ht.	Wt.	Hometown
3	Frank S. Blatcher (g)		Soph.	24	6'2"	190	Philadelphia, Pa.
4	Francis X. O'Malley (f)		Soph.	19	6'3"	177	Carbondale, Pa.
5	Francis R. O'Hara (g)		Sr.	21	5'9"	155	Philadelphia, Pa.
7	Robert C. Ames (f)		Soph.	19	6'3"	175	Philadelphia, Pa.
8	Manuel Gomez (c)		Soph.	19	6'5"	190	Forest Hills, L. I.
9	Francis X. Finegan (g)		Jr.	21	6'	170	Philadelphia, Pa.
10	Charles A. Singley (f)		Soph.	18	6'3"	175	Philadelphia, Pa.
11	Charles W. Greenberg (g)		Soph.	20	6'2"	170	Philadelphia, Pa.
12	John J. Yodsnukis (c)		Soph.	22	6'7"	228	Warrior Run, Pa.
14	Robert S. Maples (c)		Soph.	23	6'5"	178	Elmhurst, Ill.
15	Thomas J. Gola (g)		Jr.	20	6'7"	207	Philadelphia, Pa.
17	Gary J. Holmes (f)		Soph.	19	6'1"	160	Lansdowne, Pa.

COACH—Kenneth Loeffler (4 yrs.—won 93, lost 21)

KEY MAN—Gola (15)

EXPLORERS' 1953-54 RECORD—Won 4, Lost 1

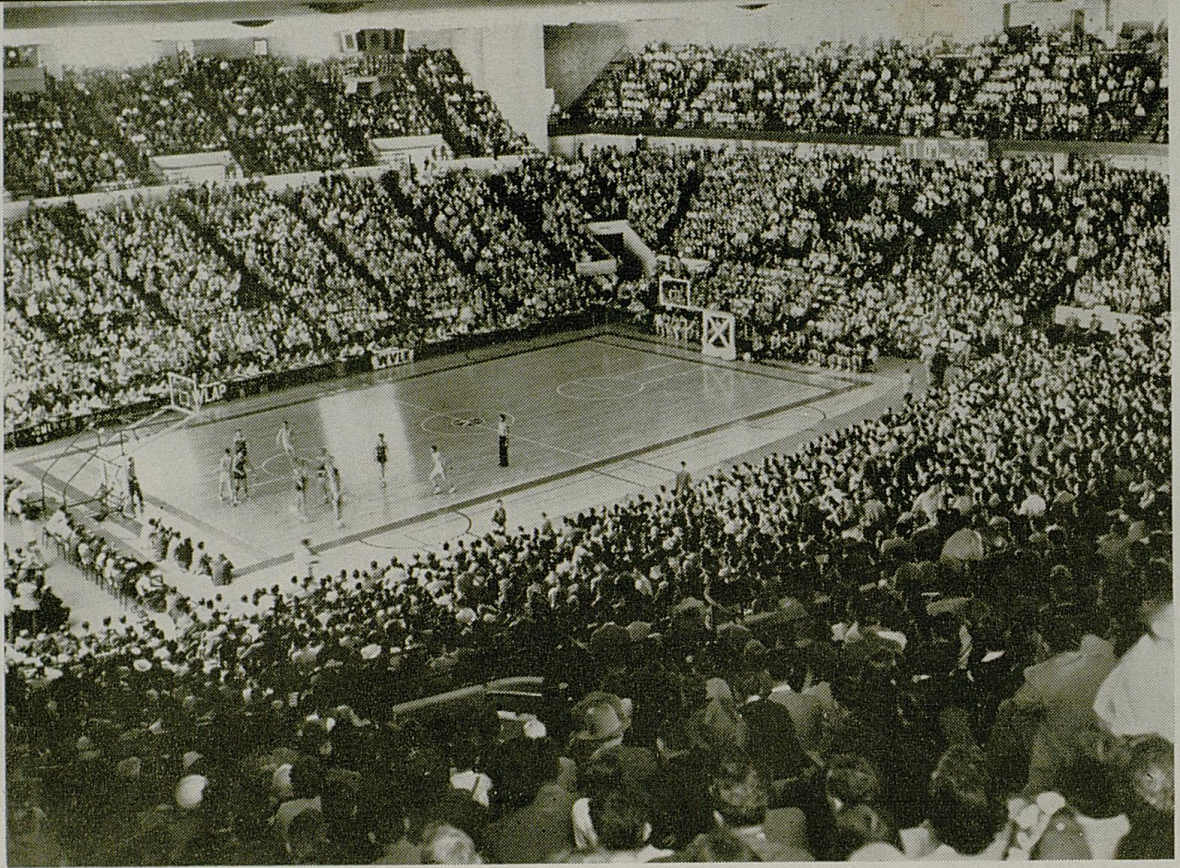

— DEDICATED 1950 —

Here in Stone and Steel is Raised a Memorial To More Than Nine Thousand Sons and Daughters of The State of Kentucky Who Gave Their Lives in Battle That We Might Live in Peace Erect and Strong and Free.—*From Dedication Tablet.*

In Memory of Those Who Died

This is a house built not on sand but on a firm foundation. Fabricated out of steel, stone, concrete, and brick, it is more substantially built than the Coliseum at Rome and should stand as long. This is Kentucky's Coliseum. It belongs to the people. Erected as a memorial to our honored dead of World War II, it is to be used in the service of the living.

It is an honest building.

This is a house built not for superficial purposes but for an honest program of education. It is a sports arena where thousands may gather in wholesome recreation to witness games of skill played by men who display the finest quality of sportsmanship. It is a gymnasium where students pursue courses in physical education to the betterment of their minds and bodies. It is an auditorium where students and citizens may meet to hear the world's greatest speakers and thinkers bring us wisdom and knowledge. It is a music hall where we may assemble to listen to the great artists of all nations lift us to new heights of aesthetic appreciation. May it, also, frequently be a temple where we may worship and be led into closer communion with God. It will ever be a shrine where the brokenhearted may come to pay homage to their own who paid the last full measure of devotion.

—DR. H. L. DONOVAN
President



FRONT ROW (left to right)—Lindy Kell, Ron Livingston, and Courtney Borio. SECOND ROW—Doug Sale, assistant coach; Denny Miller, Hank Steinman, Morris Taft, Eddie White, Bob Ballard, Al Schiff, student manager. THIRD ROW—John Wooden, head coach; Ron Bane, Don Bragg, John Moore, Mike Hibler, Willie Naulls, Dick Ridgway, Mark Costello, and Elvin "Ducky" Drake, team trainer.

UCLA ROSTER

No.	Name	Pos.	Class	Age	Ht.	Wt.	Hometown
22	Taft, Morris	(g)	Soph.	20	6'2"	179	Los Angeles
25	Livingston, Ron	(g)	Sr.	21	5'10"	162	San Gabriel
32	Moore, John	(f)	Jr.	21	6'5"	198	Gary, Ind.
33	Naulls, William	(c)	Soph.	19	6'5"	230	Los Angeles
35	Hibler, Mike	(c)	Sr.	21	6'7"	200	N. Hollywood
42	Bane, Ron	(c-f)	Jr.	20	6'2"	200	Alhambra
43	White, Eddie	(g)	Jr.	19	6'2"	185	Lomita
44	Costello, Mark	(f)	Jr.	21	6'2"	198	San Gabriel
45	Miller, Denny	(g)	Soph.	19	6'4"	193	Los Angeles
52	Bragg, Don	(f)	Jr.	20	6'4"	180	San Francisco
54	Ridgway, Dick	(f)	Sr.	22	6'4"	200	Los Angeles
55	Steinman, Hank	(f)	Sr.	21	6'2"	180	Los Angeles

COACH—John Wooden (5 yrs.—won 104, lost 44)
 KEY MEN—Bragg (52), Livingston (25), and Moore (32)
 THE BRUINS' 1953-54 RECORD—Won 4, Lost 0



FRONT ROW—Coach Adolph Rupp, Linville Puckett, Jess Curry, Gayle Rose, Clay Evans, Willie Rouse (out for season due to knee injury), Dan Chandler, Pete Grigsby, and Assistant Coach Harry Lancaster. BACK ROW—Student Manager Mike Dolan, Hugh Coy, Cliff Hagan, Lou Tsiropoulos, Jerry Bird, Phil Grawemeyer, Harold Hurst, Bill Bibb, Frank Ramsey, and Bill Evans.

UNIVERSITY OF KENTUCKY ROSTER

No.	Name	Pos.	Class	Age	Ht.	Wt.	Hometown
6	Hagan, Cliff (c)		Sr.	22	6'4"	200	Owensboro, Ky.
16	*Tsiropoulos, Lou (f)		Sr.	22	6'5"	200	Lynn, Mass.
20	*Rose, Gayle (g)		Jr.	20	6'	155	Paris, Ky.
22	Bird, Jerry (f-c)		Soph.	18	6'6"	200	Corbin, Ky.
25	Grigsby, Pete (g)		Soph.	18	5'10"	165	Martin, Ky.
30	*Ramsey, Frank (g)		Sr.	22	6'3"	185	Madisonville, Ky.
32	Evans, Clay (g)		Soph.	18	5'9"	165	Flemingsburg, Ky.
33	Puckett, Linville (g)		Soph.	19	6'	165	Winchester, Ky.
34	Coy, Hugh (f)		Soph.	18	6'1"	185	Richmond, Ky.
35	Curry, Jess (g)		Soph.	20	5'11"	167	Portsmouth, Va.
37	Hurst, Harold (c)		Soph.	19	6'7"	190	Waltersville, Ky.
42	*Evans, Bill (f)		Jr.	20	6'1"	170	Berea, Ky.
44	Grawemeyer, Phil (f)		Soph.	18	6'7"	180	Louisville, Ky.
66	Bibb, Bill (f)		Soph.	19	6'4"	180	Owensboro, Ky.
73	Chandler, Dan (g)		Soph.	18	5'11"	160	Versailles, Ky.

* 1951-52 Lettermen.

COACH—Adolph Rupp (23 yrs.—won 471, lost 82)

CO-CAPTAINS—Hagan (6) and Ramsey (30)

THE WILDCATS' 1953-54 RECORD—Won 3, Lost 0

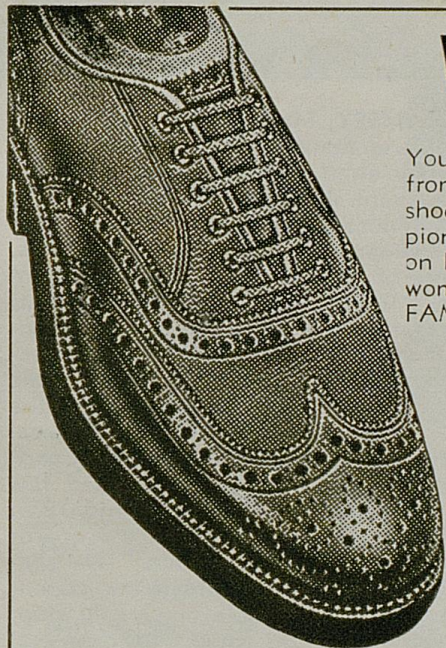

WENNEKER'S "Shoes of Champions"

You don't have to be a champion to wear fine shoes from WENNEKER'S but you can rest assured that any shoe purchased at this friendly store will be of champion quality and appearance. Save 25 to 50 percent on FAMOUS NAME BRAND SHOES for both men and women. For years WENNEKER'S has brought you FAMOUS BRANDS at LOWEST PRICES.

**Featured at Wenneker's
THE EDWIN CLAPP SHOES**

153 EAST MAIN STREET in LEXINGTON

☆ TUNE IN . . . ☆

☆ **U. of K. BASKETBALL** ☆

☆ **HOME and AWAY** ☆

☆ *With Claude Sullivan and Ted Grizzard* ☆

☆ SPONSORED BY ☆

☆ ● PURCELL'S ● ☆

☆ **WV LK** ☆

☆ Always Dial 590 ☆

☆ MUTUAL FOR LEXINGTON AND CENTRAL KENTUCKY ☆

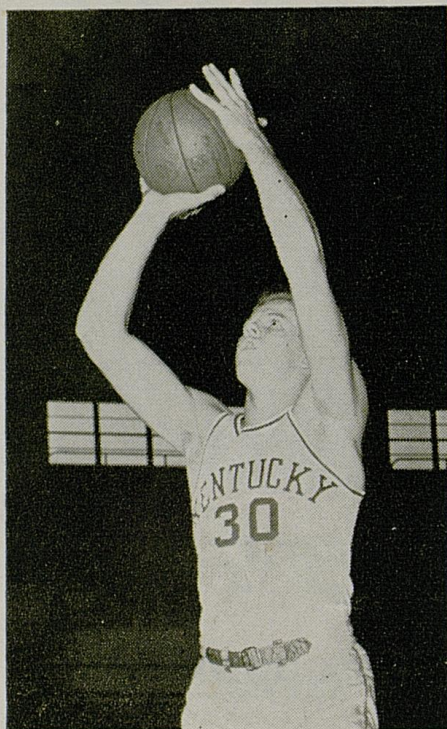

MEET A WILDCAT

FRANK RAMSEY, Madisonville, Ky. Tabbed as the "Blond Bombshell of Basketball" by sportswriters awed at his colorful antics on the court, Frank Ramsey is co-captain of the 1953-54 Wildcat cage team and ranks as a prime candidate for All-American honors. Sophomore of the Year in the Southeastern Conference three years ago, Ramsey was named to many All-America squads as a junior standout in '52 and was a consensus second team choice. St. Louis U. Coach Eddie Hickey once praised the Wildcat ace as the finest basketball player in America. Typical of the type of guards employed by Coach Rupp in his racehorse-style, controlled fast break offense, Ramsey is big (6-3 and 185), extremely fast, aggressive under the boards and a very good outside shooter. He specializes at driving layups, which few opponents guarding him are able or care to stop, and generally serves as Rupp's floor general in setting up plays. He's also a terrific defensive player, often stealing the ball from unwary opponents and driving the length of the floor.

KENTUCKY BASKETBALL SCHEDULE

1953-54

	UK	Opp.		
1953			Jan. 16—	Tulane Home
Dec. 5—			Jan. 23—	Tennessee Away
Dec. 12—			Jan. 30—	Vanderbilt Away
Dec. 14—			Feb. 2—	Georgia Tech Louisville
Dec. 18—			Feb. 4—	Georgia Home
Dec. 21, 22—			Feb. 6—	Georgia Owensboro
University of Ky. Invitational Tourn. (Duke, U.C.L.A., LaSalle, and Kentucky)			Feb. 8—	Florida Away
Dec. 28—			Feb. 13—	Mississippi Home
			Feb. 15—	Mississippi State Home
			Feb. 18—	Tennessee Home
			Feb. 20—	DePaul Away
1954			Feb. 22—	Vanderbilt Home
Jan. 4—			Feb. 27—	Auburn Away
Jan. 9—			Mar. 1—	Alabama Away
Jan. 11—				

Good Luck and Good Wishes To The WILDCATS

In Frankfort
MAIN STREET
 (opposite Capitol Theatre)

In Richmond
205 WEST MAIN

In Lexington
MAIN & LIME

For Gifts of the Unusual
 Visit the
PHOENIX GIFT SHOP
 Phoenix Hotel
 and
CAMPBELL HOUSE

Kessler Jewelers, located at Main and Limestone in Lexington, and with convenient downtown locations in Frankfort and Richmond, offers you the finest in jewelry, watches, pens, and guarantees every item of merchandise you purchase from any Kessler Jewelry Store. Personalized jewelry is a Kessler specialty, jewelry which matches your personality, and is designed with you in mind. Make all of your jewelry purchases the friendly, and economical Kessler way. Diamonds our specialty.



FRANKFORT — LEXINGTON — RICHMOND

KENTUCKY BASKETBALL SCHEDULE 1953-54

1953		
Dec. 5—	Temple—\$2.50	Home
Dec. 12—	Xavier	Away
Dec. 14—	Wake Forest—\$2.50	Home
Dec. 18—	St. Louis	Away
Dec. 21, 22—	University of Ky. Invitational Tourn. (Duke, U.C.L.A., LaSalle, and Kentucky)	Home
Dec. 28—	Minnesota—\$2.50	Home
1954		
Jan. 4—	Xavier—\$2.50	Home
Jan. 9—	Georgia Tech—\$2.00	Home
Jan. 11—	DePaul—\$2.50	Home
Jan. 16—	Tulane—\$2.50	Home
Jan. 23—	Tennessee	Away
Jan. 30—	Vanderbilt	Away
Feb. 2—	Georgia Tech	Louisville
Feb. 4—	Georgia—\$2.00	Home
Feb. 6—	Georgia	Owensboro
Feb. 8—	Florida	Away
Feb. 13—	Mississippi—\$2.00	Home
Feb. 15—	Mississippi State—\$2.00	Home
Feb. 18—	Tennessee—\$2.50	Home
Feb. 20—	DePaul	Away
Feb. 22—	Vanderbilt—\$2.50	Home
Feb. 27—	Auburn	Away
Mar. 1—	Alabama	Away



Purcell's

*... where most people
trade*

Central Kentucky's Largest...

Since 1887

Lexington, Kentucky

Athletics
Basketball Programs
1928/29 - 1958/59