

Nov. 25 1937



TENNESSEE VS KENTUCKY

PRICE 25 CENTS

THE KENTUCKIAN

LEXINGTON'S NEWEST HOTEL

•
**YOU'LL FIND YOUR VISIT TO OUR
HOTEL AS PLEASING AS A
"WILDCAT VICTORY"**
•

**FRIENDLY, PERSONALIZED SERVICE
RADIO, BATH AND ICE WATER IN EVERY ROOM**
•

NEW AIR CONDITIONED GRILL ROOM

Baynham's **Shoes and Hosiery of Distinction**

For Men

FIVE FAMOUS BRANDS

BROMLEY \$6.50
FLORSHEIM \$9.50 to \$10.00
BELDEN \$5.00 to \$6.50
CROSBY SQUARE . . \$5.00 to \$6.50
BAYNHAM SPECIALS . . . \$3.35

For Women

STYLES OF THE TIMES

FOR SPORT, STREET AND PARTY
SLIPPERS \$3.95 to \$12.50
SPORT WALKS . . . \$3.95 to \$6.50
A Complete Line of—
CAMPUS STYLES at . . \$3.95 to \$8.75

MEN'S DRILL SHOES A SPECIALTY

Baynham Shoe Co.

Lexington

(Incorporated)

Louisville



U&K

FOOTBALL
University of Kentucky
vs. Tennessee
Stoll Field
Lexington, Kentucky
Thanksgiving
November 25, 1937

•
OFFICIALS

BUCK CHEVES, *Georgia* REFEREE
E. P. MAXWELL, *Ohio State* UMPIRE
HARRY WESSLING, *Y. M. C. A.* HEAD LINESMAN
BOYD CHAMBERS, *Dennison* FIELD JUDGE

Published by the Athletic Department of the University of
Kentucky, Lexington, Kentucky



THE SMITH - HAGGARD LUMBER CO.

(Incorporated)

ENDS—your worries about a home

TACKLES—all building problems

GUARDS—against losses to you

BACKS—up every claim with quality work

CENTERS—your interest in a reliable concern

Free Estimates on All Jobs
Large or Small

THE SMITH - HAGGARD LUMBER CO.

(Incorporated)

BUILDING CONTRACTORS

PHONES 483-3497

901 E. THIRD ST.

"The Pause That Refreshes"

COCA COLA
BOTTLING
WORKS

541 W. Short St.

LEXINGTON, KY.

Phone 641



first

With

University Styles



Men who like clothing with an accent on youth will like the brisk styling of our University clothes. New in color, new in pattern . . . they're new in everything but quality. For today, as for the past half century, they're still made the dependable Graves-Cox way.



GRAVES COX
AND COMPANY, INC.
Established
1883

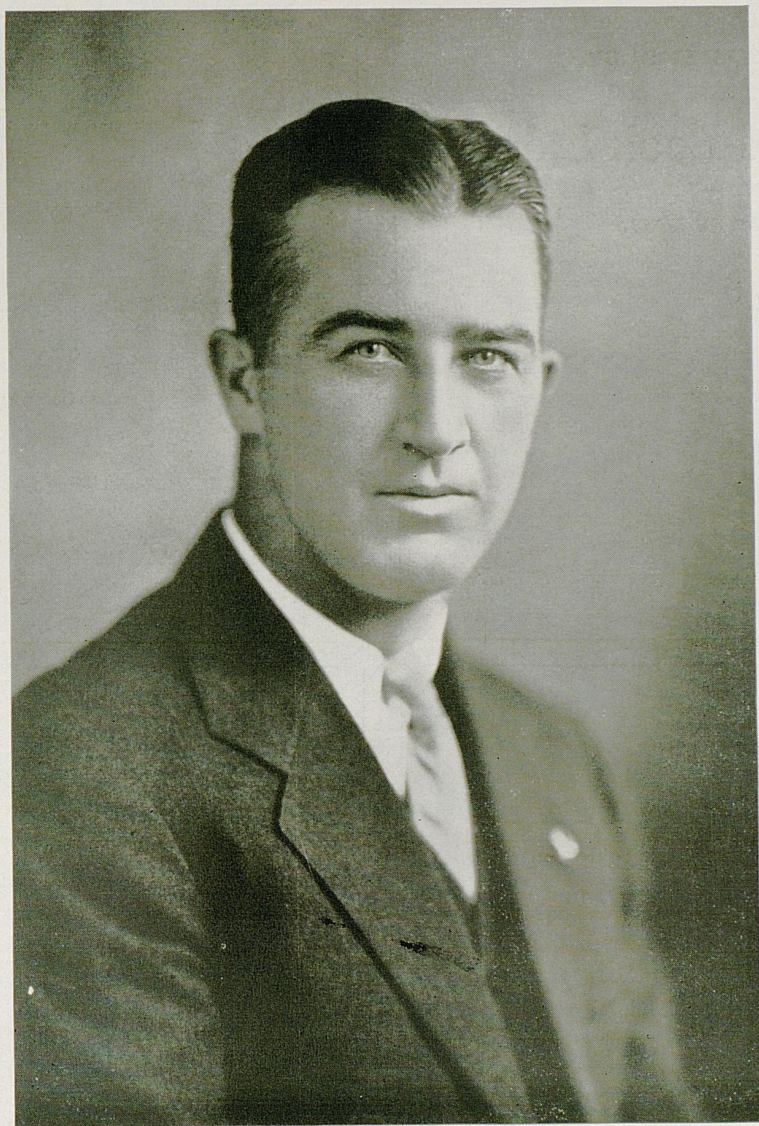

HIS EXCELLENCY, THE HONORABLE ALBERT BENJAMIN CHANDLER,
GOVERNOR OF THE COMMONWEALTH OF KENTUCKY

COMPLIMENTS OF

Campus Book Store

McVEY HALL

Long Distance Phones L. D. 99-100

City Phones 7760, 7761, 7762, 7763

Wombell Automotive Parts Company

(Incorporated)

The Parts and Equipment House

151-153-155 East Short Street

LEXINGTON, KENTUCKY

KLAIR & SCOTT

*General
Insurance*

610 TRUST BLDG.

PHONE 2618

Cropper's Laundry

(Incorporated)

137 NORTH LIMESTONE

Lexington, Ky.





FRANK LEROND McVEY, PRESIDENT
UNIVERSITY OF KENTUCKY

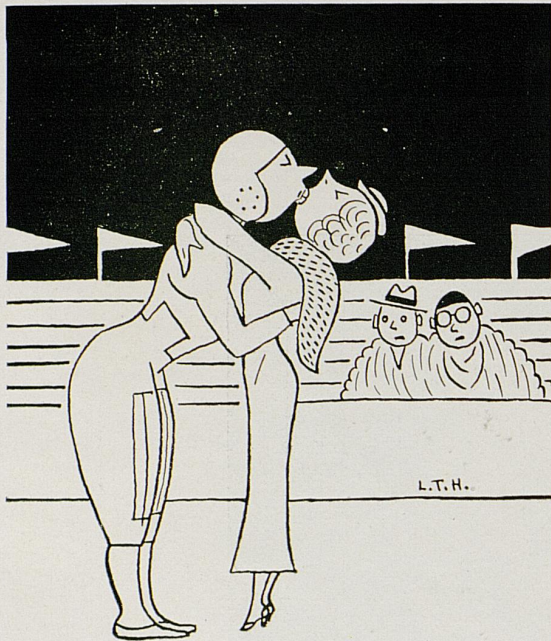

"SPALDING football equipment
certainly is popular, eh Joe?"*

*Stores in all large cities

ATHLETIC EQUIPMENT
FOR EVERY SPORT

WRITE FOR OUR CATALOG
Special Prices to Schools

The Sutcliffe Co.

(Incorporated)

Louisville, Ky.

ATHLETIC EQUIPMENT
FOR EVERY SPORT

WRITE FOR OUR CATALOG
Special Prices to Schools

O. M. Scott & Sons

Golf Course and Lawn Seed

Marysville, Ohio



And He Learned
about *FRESHNESS*
from Her!



Copr., 1937, P. Lorillard Co., Inc

PRIZE CROP TOBACCOS MAKE THEM **DOUBLE-MELLOW**
2 JACKETS OF "CELLOPHANE" KEEP THEM **FACTORY-FRESH**

Directing Today's Game

Coach Wynne
Kentucky

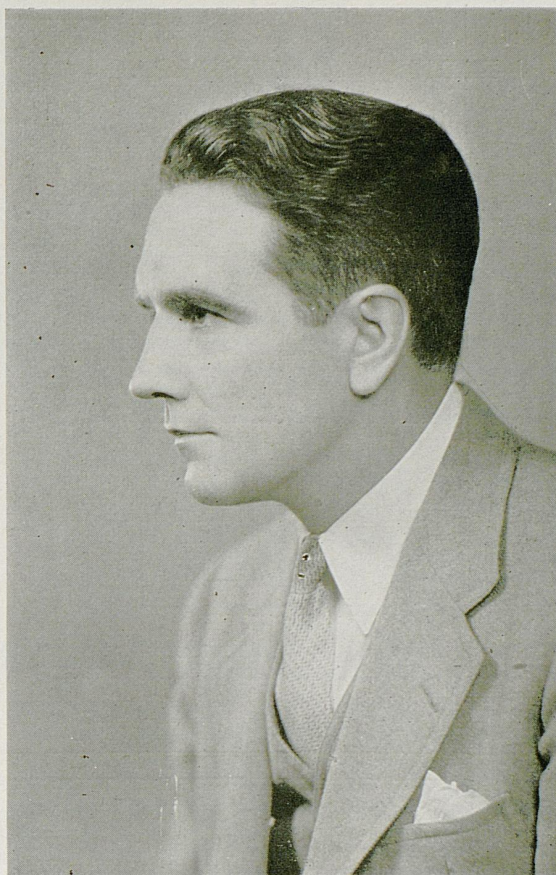

Coach Neyland
Tennessee

EXCLUSIVE DEALERS
STEWART-WARNER

RADIOS REFRIGERATORS

Baugh & Garner
(Incorporated)

Complete
Home Furnishers

"If It Isn't Right We Make It Right"

THREE STORES

Lexington Danville Mt. Sterling

Wishing Coach Wynne and
His Wildcats A Most
Successful Season

Expert { Hat Cleaners
Dry Cleaners
Shoe Repairing

WE INVITE STUDENT WORK

Lexington Hatters
New York Dry Cleaners

111 E. Main St. Phones 6284-3725X

WE CALL FOR AND DELIVER

Lexington's Most Complete Hardware
and Sporting Goods Store

**THE SMITH-WATKINS
COMPANY, Inc.**

Goldsmith Athletic Equipment
Corbin Hardware

263 East Main Street
Phones 28 and 702

The Home of
Good Goods and Satisfied
Customers

Felix Kennedy

Tom A. Gooding

**DODGE and PLYMOUTH
MOTOR CARS
DODGE TRUCKS**

See the 1938 Models
Now on Display

Many members of the University of
Kentucky Faculty drive
DODGE AND PLYMOUTH CARS

Purchased from

GOODWIN BROTHERS

"FORMER U. of K. MEN"

K E N T U C K Y

COACHES

ATHLETIC

STAFF

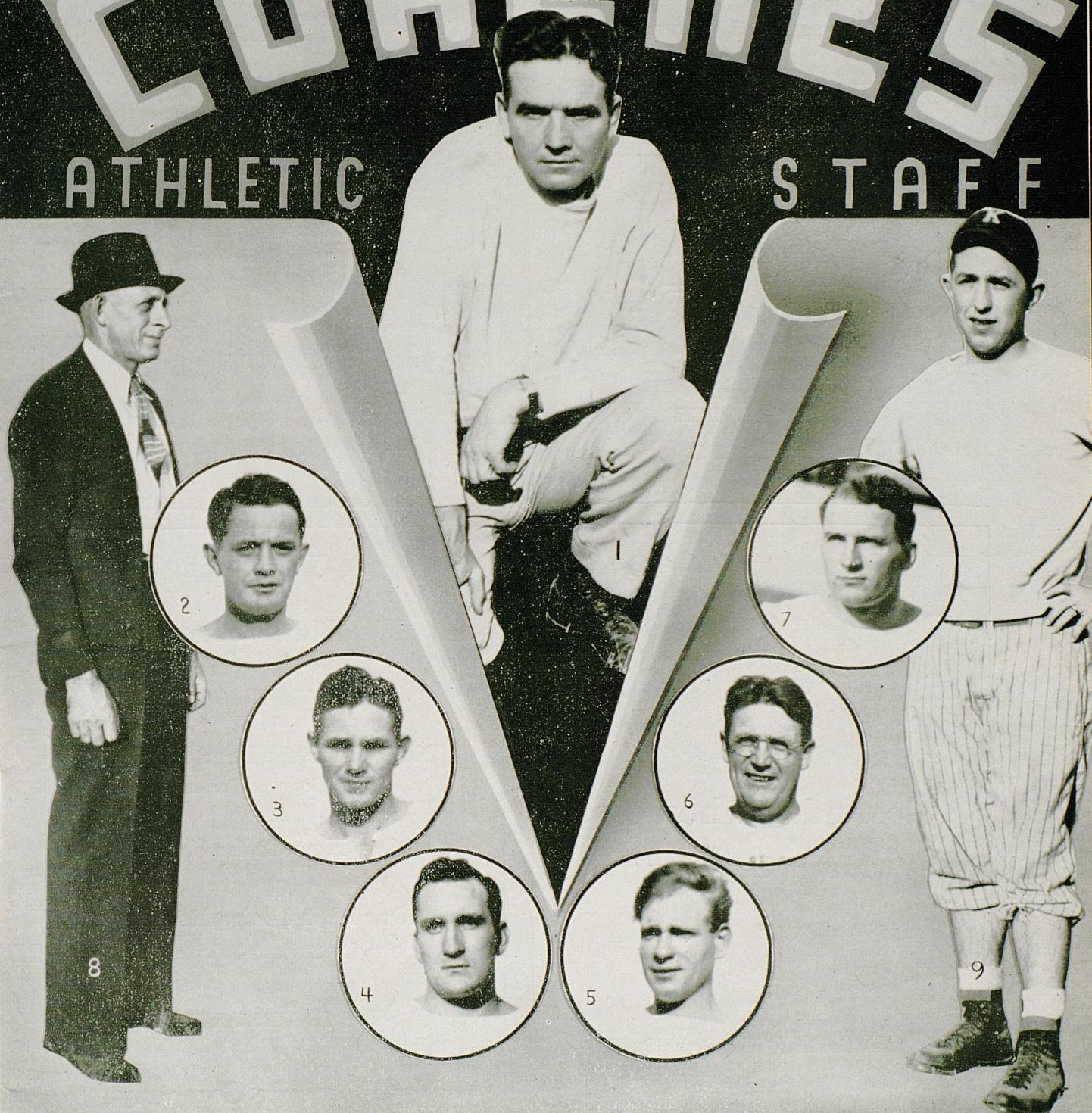

1. C. A. Wynne, *Head Football Coach*

2. Tom Gorman, *Assistant Coach*

3. Frank Mosely, *Assistant Coach*

4. Gene Meyers, *Assistant Coach*

5. Robert Pritchard, *Assistant Coach*

6. B. L. Pribble, *Assistant Coach*

7. Porter Grant, *Assistant Coach*

8. Frank Mann, *Trainer*

9. Joe Orr, *Assistant Coach*

Lads and Lassies

When the Last Whistle Blows

Rush to

"The Paddock"

Across Euclid on Rose

COUNTRY HAM FRIED CHICKEN
STEAK AND SEA FOODS
LUNCHEONS AND DINNERS
SANDWICHES AND DRINKS

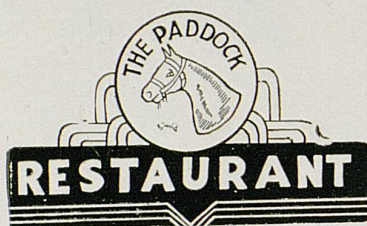

The Manager of
"THE PADDOCK"
Is Your Old Friend—
BUDDY CRADDOCK



After the Game

CANARY COTTAGE
The South's Finest Restaurant

- Lexington • Louisville • Cincinnati
- Indianapolis

Packard

Alexander-Thompson
Motor Company

"Ask the Man Who Owns One"

A Glad Hand

from

The Phoenix Hotel

The favorite meeting place for U. of K.
Students for Seven Decades!

Dine Where the Food Is Fine
And Where Popular Prices Prevail
in

Our New Coffee Shop
or

Our Main Dining Room
Where the Traditional Cuisine Delights

ALL ROOMS FRESHLY RENOVATED

New Phoenix Company

Robt. Hays, '21 John G. Cramer
Pres. Mgr.
A. E. (Red) Hukle, '22, Asst Mgr.



K E N T U C K Y

- | | |
|----|--------------|
| 1 | Hagan, Capt. |
| 2 | Lindon |
| 3 | Bosse |
| 4 | Garland |
| 5 | Hinkebein |
| 6 | Skaggs |
| 7 | Robinson |
| 8 | Davis, R. |
| 9 | Ellington |
| 10 | Black |
| 11 | Brown |
| 12 | Hall |
| 13 | Davis, D. |
| 14 | Boston |
| 15 | Coleman |

University of Kentucky

1937 Varsity Football Schedule

OCTOBER 9

Georgia Tech at Lexington

OCTOBER 16

Washington & Lee . . . at Lexington

OCTOBER 23

Manhattan at Lexington

OCTOBER 30

Alabama at Tuscaloosa, Ala.

NOVEMBER 6

S. Carolina at Lexington

NOVEMBER 13

Boston College . . . at Boston, Mass.

NOVEMBER 25

Tennessee at Lexington

DECEMBER 4

Florida at Gainesville, Fla.

For Ticket Information Write

Athletic Department, University of Kentucky,
Lexington



The "Wildcats" Use
GoldSmith
Football Equipment

The name "GOLDSMITH" is considered by leading colleges and universities as a mark of unvarying quality and outstanding merit.

There is GOLDSMITH EQUIPMENT for every sport . . . whatever your game may be.

The Smith-Watkins Co.

Distributors

LEXINGTON, KENTUCKY

IF YOU WANT
QUICK STARTING,
SPEED, POWER

USE

**RED PEPPER
BETTER ETHYL
GASOLINE**



Pepper Gasoline Co.

DISTRIBUTORS

Lexington,

Kentucky



CAMPUS CAMERA

COPYRIGHT 1957 BY SOUTHEASTERN FOOTBALL PROGRAM ASSOCIATION



Coach Chet Wynne, Kentucky



Lester Antley, Auburn Center

A black and white portrait of a young woman, Miss Margaret Sharpe, shown in profile facing left. She has dark hair styled in a bun with a small clip. She is wearing a light-colored, vertically pleated dress with a large, dark bow at the neck. The background is dark and out of focus.

Miss Margaret Sharpe
Ole Miss.



College Swing





Paul Brock, Florida



Mid-Term dance, one of the big
social functions at Auburn



Polo is a favorite sport at Auburn



Carefree coed at the University of Southern California perches on the fountain in the patio of the Mudd Memorial Hall of Philosophy. Shaded by Olive and Eucalyptus trees, the building has been adjudged the most beautiful collegiate structure in the country.

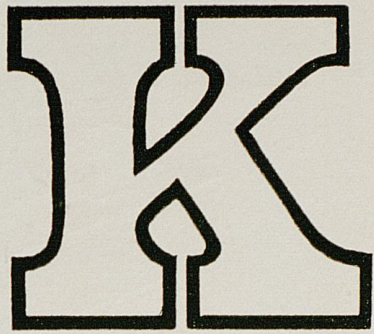

Greetings
to a
Fighting Team

GUY A. HUGUELET
T. W. DeZONIA

KENTUCKY

- 2 Curtis, b
- 4 Boaz, g
- 5 Marker, t
- 6 Parda, c
- 11 Colmean, b
- 13 Davis, R., b
- 15 Tognocchi, e
- 16 Ellington, L., e
- 18 Sherman, b
- 20 Wadlington, b
- 21 Hodge, b
- 22 Davis, D., b
- 23 Phillips, e
- 24 Shepherd, b
- 25 Boston, g
- 26 Skaggs, t
- 27 Hinkebein, c
- 28 Simpson, b
- 29 Carnes, b
- 30 Kuracheck, c
- 31 Bailey, c
- 32 Jackowski, b
- 33 Sydnor, g
- 34 Garland, e
- 35 Boles, t
- 36 Hagan, (Capt.), e
- 38 Lackman, t
- 39 Vires, g
- 40 Robinson, b
- 41 Spickard, g
- 42 Spears, e
- 43 Tracy, t
- 44 McCubbin, e
- 45 Bosse, t
- 46 Brown, t
- 47 Linden, t
- 48 Holland, t
- 50 Ellington, R., e
- 51 Black, c
- 54 Hall, g
- 55 Kennedy, b

TENNESSEE

- 10 Reno, b
- 11 Coffman, b
- 12 Boise, e
- 13 Barnes, b
- 15 Duncan, b
- 16 Wood, b
- 17 Bartholomew, b
- 18 Disspayne, e
- 19 Luttrell, t
- 20 Little, c
- 21 Warren, b
- 22 Harp, b
- 24 Hendricks, e
- 25 Hayes, (Capt.), g
- 26 Crawford, t
- 27 Levine, g
- 28 Bacon, b
- 29 Rice, e
- 30 McFarlin, g
- 31 Kelley, c
- 32 Wallen, b
- 33 Cowan, t
- 34 McCarren, b
- 35 Sneed, b
- 37 Wyatt, e
- 38 Melfon, t
- 39 Hunter, e
- 40 Eldred, e
- 41 Perkins, b
- 43 Fields, g
- 44 Bailey, b
- 46 Hereford, b
- 47 Cifers, e
- 48 Lampley, t
- 51 Steiner, g
- 52 Leffler, g
- 53 Clay, t
- 54 Fulton, t
- 55 Sanders, t
- 56 Woodruff, t
- 57 Thomas, g
- 59 Ramsey, c
- 60 Herring, b
- 63 Ackerman, c
- 64 Rike, c
- 65 Hodge, b
- 68 Hubback, g
- 72 Cafego, b
- 74 Webber, b
- 75 Smith, g



ACE of T
for MILDNESS





field

of THEM All
ESS and TASTE



✓
MAGRAE
GRUBBS
37

KENTUCKY vs. TENNESSEE

PROBABLE STARTING LINEUPS

| KENTUCKY | | TENNESSEE | |
|-------------------|--------------|----------------|----|
| 34 Garland |LE..... | Wyatt | 37 |
| 45 Bosse |LT..... | Crawford | 26 |
| 33 Sydnor |LG..... | (Capt.), Hayes | 25 |
| 27 Hinkebein |C..... | Little | 20 |
| 25 Boston |RG..... | Leffler | 52 |
| 26 Skaggs |RT..... | Woodruff | 56 |
| 36 Hagan, (Capt.) |RE..... | Eldred | 40 |
| 40 Robinson |QB..... | Wood | 16 |
| 13 Davis, B. |LH..... | Herring | 60 |
| 28 Simpson |RH..... | McCarron | 54 |
| 21 Hodge |FB..... | Perkins | 41 |

OFFICIALS

| | | |
|-----------------------------|-------|---------------|
| BUCK CHEVES, Georgia | | Referee |
| E. P. MAXWELL, Ohio State | | Umpire |
| HARRY WESSLING, Y. M. C. A. | | Head Linesman |
| BOYD CHAMBERS, Dennison | | Field Judge |

ASHLAND FAMILY LAUNDRY

CALL ASHLAND 127

To Football . . .

The "Sport of Sports" to thousands of Kentucky fans—and equally as many visitors who come to cheer Kentucky and her noble foes throughout the season—

THE LAFAYETTE HOTEL

extends a cordial welcome and an invitation to meet with us after the games—renew old friendships, greet new friends and enjoy the spirit of good fellowship that abounds.

ATHLETIC KNITTED WEAR FOR EVERY SPORT

O'SHEA KNITTING MILLS

2314-24 North Sacramento Avenue

Chicago, Illinois



UNITED SERVICE

COMPANY, Inc.

"AUTOMOTIVE SERVICE—THE MODERN WAY"

E. High (Opp. Viaduct)

Phones 6331-2-3

LEXINGTON, KY.



THE WHITE SPOT WELCOMES YOU

We are always ready to serve you the best of Foods at any time—
for 24 hours a day—

. . . we put the O. K. in Cooking

THE WHITE SPOT

George Sarras — 103 East Main Street

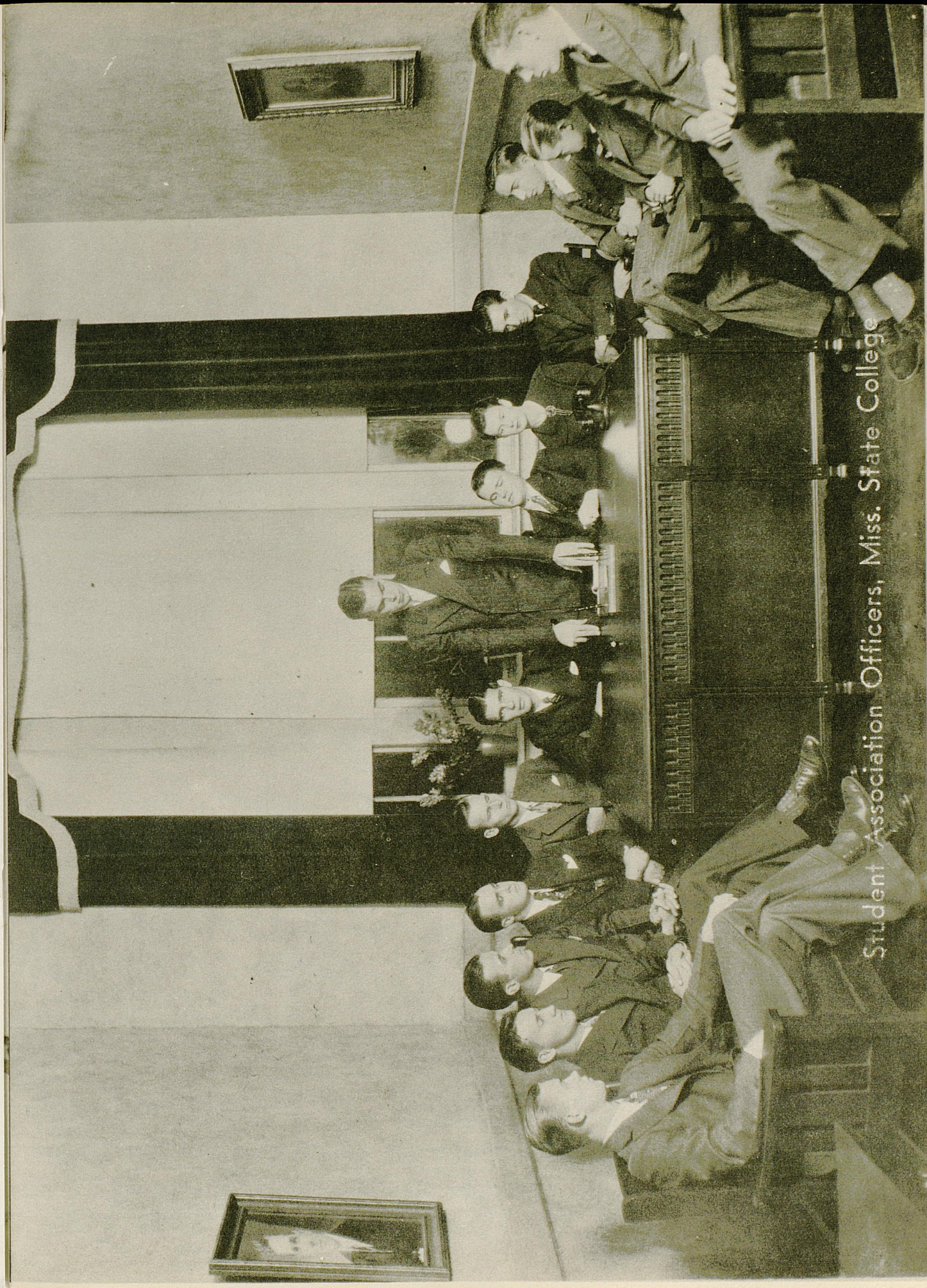

Student Association Officers, Miss. State College



Phyllis Welch, M. G. M. Movie Actress,
graduate of University of Toledo

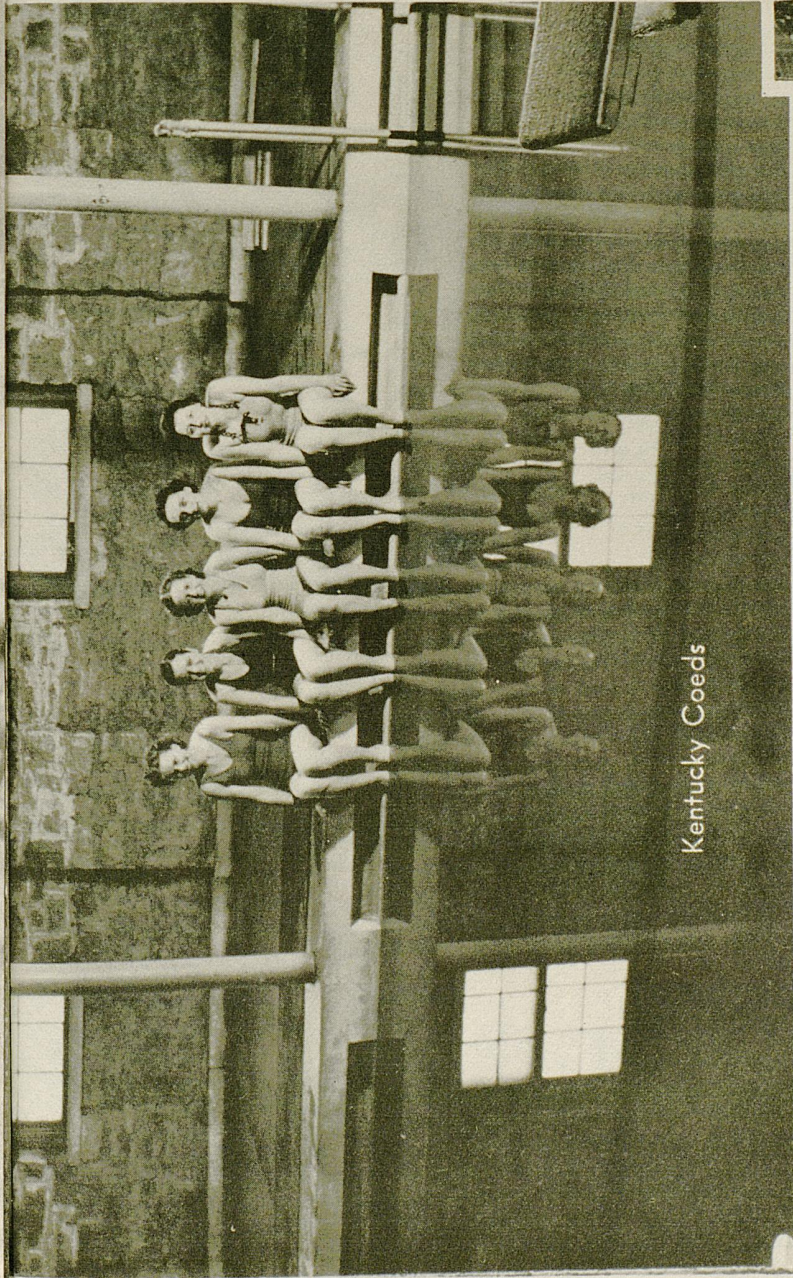

Kentucky Coeds



Scenery for the May Day Pageant is all prepared by Newcomb Students.

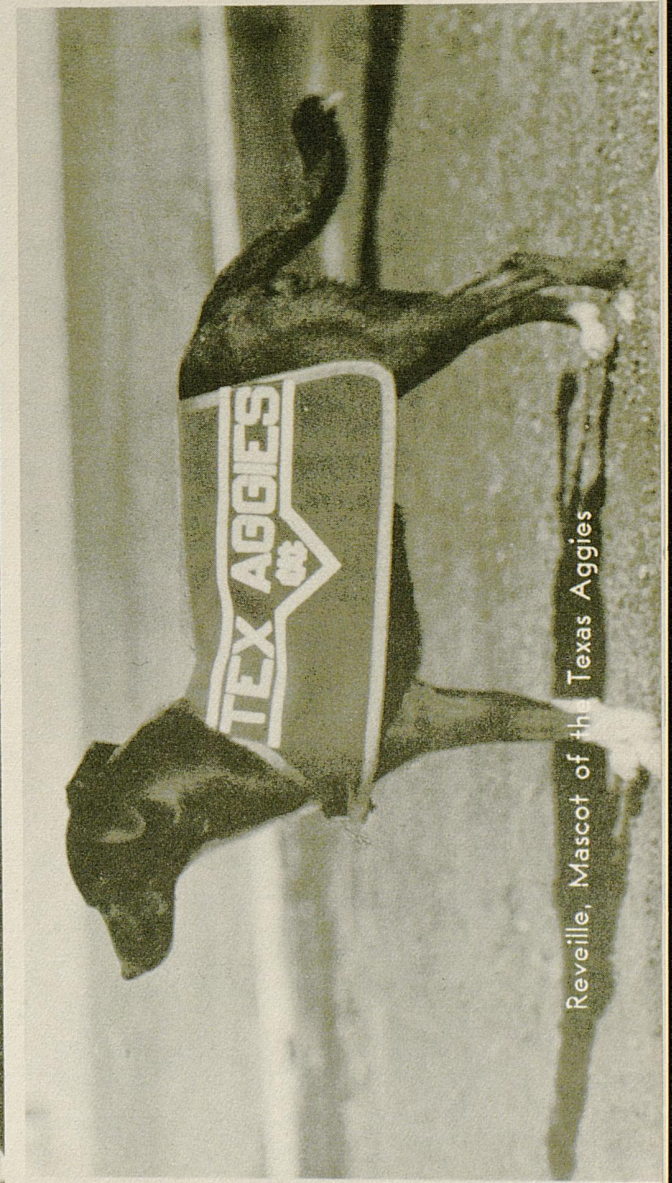

Reveille, Mascot of the Texas Aggies

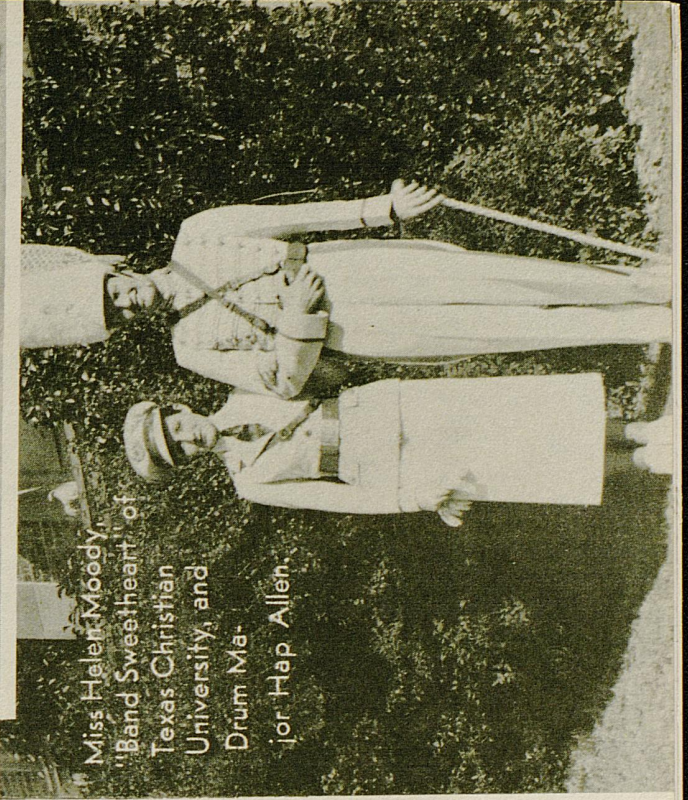

Miss Helen Moody,
"Band Sweetheart" of
Texas Christian
University, and
Drum Major
Major Hap Allen.

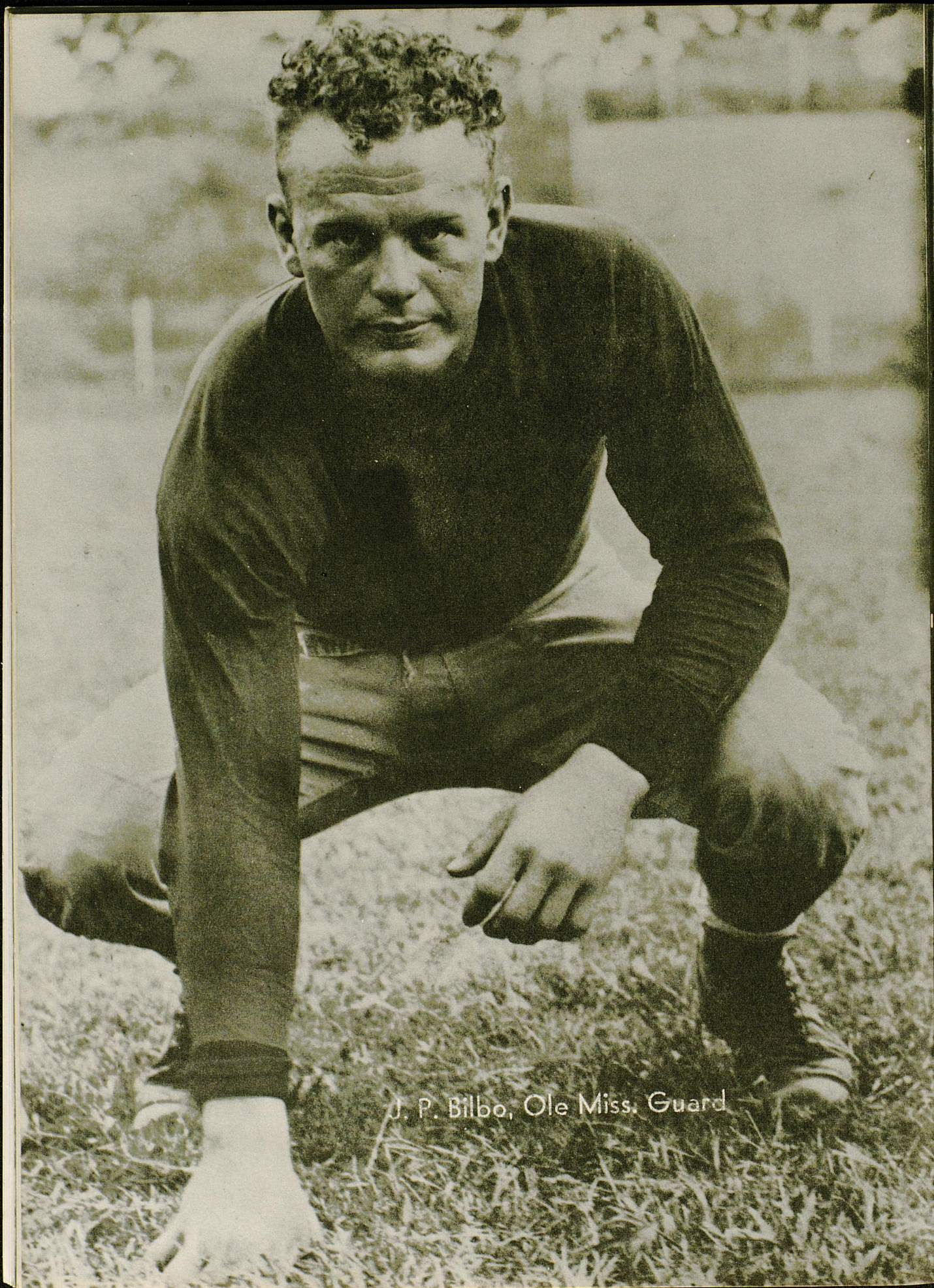

J. P. Bilbo, Ole Miss. Guard

A black and white portrait of a middle-aged man with dark, wavy hair, smiling slightly. He is wearing a dark suit jacket, a white shirt, and a dark tie with a light-colored diagonal stripe. The background is a soft, out-of-focus landscape.

Coach Ray Morrison
of Vanderbilt



Freshmen Coeds at the University of Georgia examine Rob, the Robot, new scoring machine manufactured by International Business Machine Corp., which found its very first permanent home at the University this fall.



Believe it or not, Mr. Ripley, Coeds at the University of Georgia can be happy without a man in sight

A black and white photograph of a large, multi-story building with a classical architectural style, featuring numerous windows and a prominent entrance. The building is partially obscured by the dense foliage and branches of large trees in the foreground. The scene is set on a campus with a paved walkway leading towards the building. The photograph is oriented horizontally on the page.

Front View of Gibson Hall,
principal campus building at Tulane

Ralph O'Gwynne
Auburn Halfback



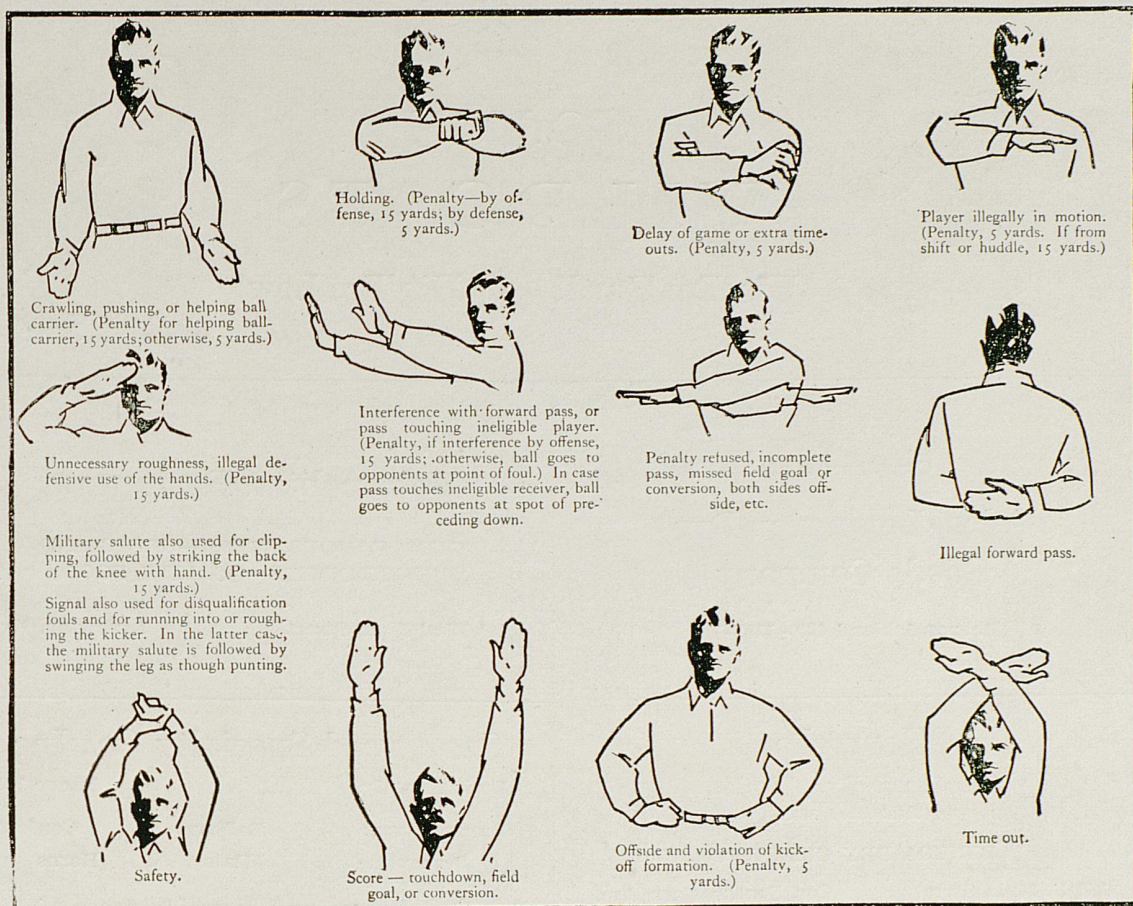

*Before...during and
after the game...*

Call for
PHILIP MORRIS

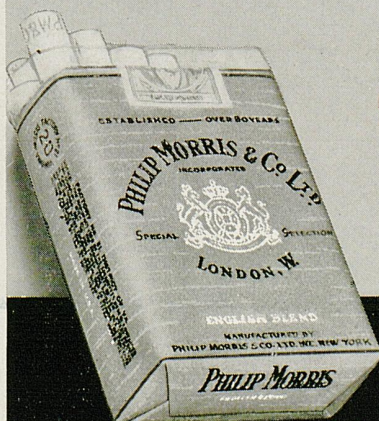

For true smoking pleasure
Call for PHILIP MORRIS



GO YOU WILDCATS

Hit 'Em Hard!

Hit 'Em Low!



Compliments of

Ades - Lexington Dry Goods Company

Phones Ashland 470 - 1102-Y

Metropolitan Restaurant

GUSS' FAMOUS STEAK—CHOPS AND
FISH DINNERS—QUALITY FOOD

111 West Main Street

Lexington, Ky.

Hempel's

Southern Dye Works
(Established 1883)

BENZOL DRY CLEANING

380 E. Main Street Cor. Southeastern Ave.

LEXINGTON, KENTUCKY

Spotswood Specialty Co., Inc.

Lexington, Ky.

Phone 705

Dance Favors

Balloons

Confetti

Serpentine

Hats

Horns

Originators and Manufacturers of
Advertising Specialties



The Public
Deserves

GOOD
ICE CREAM

LEADERSHIP

KENTUCKY WANTS IT AND FORD
DEMAND IT

Willis Stewart Motors

FORD, LINCOLN, and LINCOLN ZEPHYR DEALER
Lexington, Kentucky

Keller-Oram

EXPERIENCED FLORISTS
AND DESIGNERS
SINCE 1878

Charlie Sturgill Motor Co.

Phone 96 - 97

109 Rose St.

PONTIAC SALES AND SERVICE

Compliments of

Lexington Cab Company

(Incorporated)

518 W. Main

265 E. Main

White Tavern Shops

"REAL"

HAMBURGERS 5c

Compliments of

Lexington Yellow Cab

(Incorporated)

K E N T U C K Y

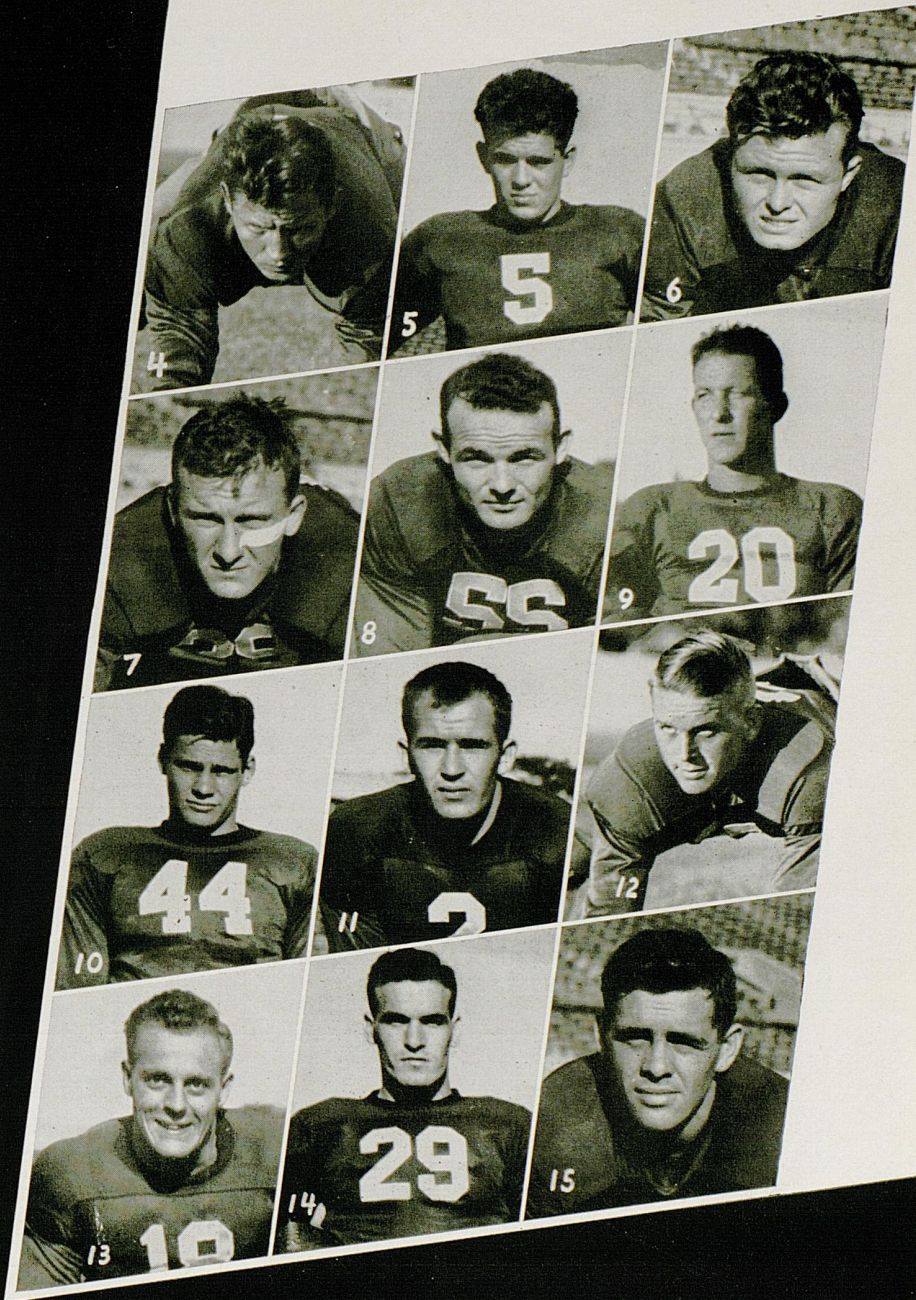
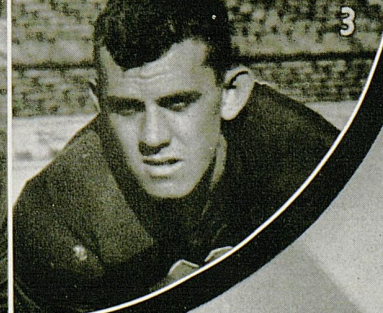

- | | | |
|----|-------|------------|
| 1 | | Sydnor |
| 2 | | Boles |
| 3 | | Tracy |
| 4 | | Parda |
| 5 | | Marker |
| 6 | | Boaz |
| 7 | | Vires |
| 8 | | Kennedy |
| 9 | | Wadlington |
| 10 | | McCubbin |
| 11 | | Shepherd |
| 12 | | Bailey |
| 13 | | Sherman |
| 14 | | Carnes |
| 15 | | Spickard |



GO YOU WILDCATS

Hit 'Em Hard!

Hit 'Em Low!



GENERAL ELECTRIC AIR CONDITIONING

Allen - Harper Electrical Engineering Corporation

Phone 6415 — Lexington, Ky.

Kentucky Ignition Co., Inc.

DISTRIBUTORS AUTOMOTIVE EQUIPMENT

Rose Street at Vine

Lexington, Ky.

PHONE 2681 - 2682 - 2683

Victor Bogaert Co.

DIAMOND IMPORTERS AND
MANUFACTURING JEWELERS

Established Since 1883

LEXINGTON, KENTUCKY PARIS, FRANCE
BRUSSELS, BELGIUM

"Best Wishes to the Wildcats"

Kittrell Motor Company

Shreve at Vine — Lexington, Ky.

Fred Bryant Motor Co.

Storage Space for 265 Cars

REPAIRING ALL MAKE CARS

Union Station Viaduct — Phone 3810

LEXINGTON, KENTUCKY

Official Photographers for Football Team

Lafayette Studio

301 W. Main Street

Phone 6271

ACTION PICTURES OUR SPECIALTY

Cooper Motor Co.

NASH — LAFAYETTE DISTRIBUTORS

152-4 Rose Street

Phone 6593

The Sherwin-Williams Co.

All You Need to Know About Paint

350 W. MAIN STREET

PHONE 8100

KEROSENE GAS ELECTRIC

Servel Electrolux Refrigerators

Distributed By

Farmers Supply Co.

325 E. Vine

Phone 103

Union Transfer & Storage Co.

MOVING AND STORAGE

Spring and Vine Streets

Phone 1030

TENNESSEE PLAYERS



1—WYATT, *End*
2—HARP, *Quarterback*
3—FULTON, *Tackle*

4—HERRING, *Quarterback*
5—MC-CARREN, *Halfback*
6—HAYES, *Capt., Guard*

7—WOOD, *Quarterback*
8—LITTLE, *Center*
9—DUNCAN, *Halfback*

UNIVERSITY OF KENTUCKY FOOTBALL ROSTER, 1937

| <i>No.</i> | <i>Name</i> | <i>Pos.</i> | <i>Yrs. on Squad</i> | <i>Wt.</i> | <i>Home</i> |
|------------|---------------------|-------------|----------------------|------------|--------------------|
| 2 | Fred Curtis | Halfback | 1 | 175 | Nashville, Tenn. |
| 4 | Howard Boaz | Guard | 2 | 170 | Mayfield, Ky. |
| 5 | Lewis Marker | Tackle | 1 | 195 | Louisville, Ky. |
| 6 | Alex Parda | Center | 1 | 170 | New Briton, Conn. |
| 11 | Tommy Coleman | Halfback | 2 | 160 | Huntington, W. Va. |
| 13 | Robert Davis | Halfback | 3 | 170 | Dayton, Ky. |
| 15 | George Tognocchi | End | 1 | 175 | Cincinnati, Ohio |
| 16 | Lincoln Ellington | End | 1 | 160 | Louisville, Ky. |
| 18 | Robert Sherman | Quarterback | 2 | 180 | Cincinnati, Ohio |
| 20 | James Wadlington | Halfback | 3 | 155 | Kuttawa, Ky. |
| 21 | Walter Hodge | Fullback | 2 | 165 | Paris, Ky. |
| 22 | Dameron Davis | Halfback | 2 | 175 | Dayton, Ky. |
| 23 | Randolph Phillips | End | 2 | 185 | Montgomery, Ala. |
| 24 | Joe Shepherd | Quarterback | 1 | 165 | Louisville, Ky. |
| 25 | George Boston | Guard | 2 | 195 | Mayfield, Ky. |
| 26 | Wendell Skaggs | Tackle | 3 | 188 | Ashland, Ky. |
| 27 | Sherman Hinkebein | Center | 2 | 200 | Louisville, Ky. |
| 28 | Elmore Simpson | Fullback | 3 | 185 | Bessemer, Ala. |
| 29 | Wilce Carnes | Fullback | 1 | 185 | Cincinnati, Ohio |
| 30 | Peter Kurachek | Center | 3 | 178 | Brooklyn, N. Y. |
| 31 | Joseph Bailey | Center | 1 | 195 | Paducah, Ky. |
| 32 | Ralph Jackowski | Halfback | 1 | 185 | Chicago, Ill. |
| 33 | Joseph Sydnor | Guard | 1 | 190 | Chicago, Ill. |
| 34 | Lawrence Garland | End | 2 | 175 | Lexington, Ky. |
| 35 | John Boles | Tackle | 1 | 180 | Lexington, Ky. |
| 36 | Joseph Hagan, Capt. | End | 3 | 195 | Louisville, Ky. |
| 38 | John Lackman | Tackle | 1 | 210 | Augusta, Ky. |
| 39 | Pete Vires | Guard | 1 | 185 | Louisville, Ky. |
| 40 | Vincent Robinson | Quarterback | 3 | 180 | Richmond, Ky. |
| 41 | Thomas Spickard | Guard | 1 | 183 | Princeton, Ky. |
| 42 | Lawrence Spears | End | 1 | 193 | Kenova, W. Va. |
| 43 | William Tracy | Tackle | 2 | 195 | Bluefield, W. Va. |
| 44 | Bill McCubbin | End | 1 | 178 | Louisville, Ky. |
| 45 | Joe Bosse | Tackle | 3 | 200 | Cincinnati, Ohio |
| 46 | Harry Brown | Tackle | 2 | 185 | Paintslick, Ky. |
| 47 | Luther Linden | Tackle | 1 | 198 | Blue Diamond, Ky. |
| 48 | Grady Holland | Tackle | 2 | 190 | Mayfield, Ky. |
| 50 | Russell Ellington | End | 3 | 168 | Louisville, Ky. |
| 51 | Harold Black | Center | 2 | 185 | Covington, Ky. |
| 54 | Robert Hall | Guard | 2 | 200 | Catlettsburg, Ky. |
| 55 | Sam Kennedy | Fullback | 1 | 190 | Oak Ridge, La. |

UNIVERSITY OF TENNESSEE FOOTBALL ROSTER, 1937

| <i>No.</i> | <i>Name</i> | <i>Pos.</i> | <i>Yrs. on Squad</i> | <i>Wt.</i> | <i>Home</i> |
|------------|---------------------|-------------|----------------------|------------|---------------------|
| 10 | Reno, Pat | Fullback | 1 | 182 | Benham, Ky. |
| 11 | Coffman, Leonard | Fullback | 1 | 172 | Greeneville, Tenn. |
| 12 | Boise, John | End | 1 | 171 | W. Palm Beach, Fla. |
| 13 | Barnes, William | Halfback | 1 | 162 | Memphis, Tenn. |
| 15 | Duncan, Cheek | Halfback | 2 | 177 | Decaturville, Tenn. |
| 16 | Wood, Walter | Quarterback | 2 | 164 | MsMinnville, Tenn. |
| 17 | Bartholomew, Sam | Fullback | 1 | 168 | Hillsboro, W. Va. |
| 18 | Disspayne, Elmer | End | 1 | 167 | Nashville, Tenn. |
| 19 | Luttrell, Markey | Tackle | 3 | 174 | Covington, Tenn. |
| 20 | Little, Joe | Center | 2 | 182 | Sparta, Tenn. |
| 21 | Warren, Buist | Quarterback | 1 | 161 | Miami, Fla. |
| 22 | Harp, Thomas | Quarterback | 3 | 145 | Pineville, Ky. |
| 24 | Hendricks, Gerald | End | 2 | 171 | Knoxville, Tenn. |
| 25 | Hayes, Joe, (Capt.) | Guard | 3 | 185 | Murfreesboro, Tenn. |
| 26 | Crawford, Frank | Tackle | 3 | 190 | Huntsville, Ohio |
| 27 | Levine, Sam | Guard | 2 | 191 | Knoxville, Tenn. |
| 28 | Bacon, Pryor | Halfback | 1 | 162 | Chattanooga, Tenn. |
| 29 | Rice | End | 3 | 165 | Ashland, Ky. |
| 30 | McFarlin, Ben | Guard | 1 | 167 | Murfreesboro, Tenn. |
| 31 | Kelley, Van | Center | 2 | 178 | Chattanooga, Tenn. |
| 32 | Wallen, Joe | Fullback | 2 | 182 | Portland, Tenn. |
| 33 | Cowan, James | Tackle | 2 | 183 | La Grange, Tenn. |
| 34 | McCarren, William | Halfback | 2 | 154 | Johnson City, Tenn. |
| 35 | Sneed, Robert | Quarterback | 2 | 160 | Manchester, Tenn. |
| 37 | Wyatt, Bowden | End | 2 | 181 | Kingston, Tenn. |
| 38 | Melton, Delbert | Tackle | 1 | 208 | Dunbar, W. Va. |
| 39 | Hunter, George | End | 2 | 171 | Somerset, Ky. |
| 40 | Eldred, Ralph | End | 2 | 163 | Whitehaven, Tenn. |
| 41 | Perkins, Marion | Fullback | 3 | 159 | Chattanooga, Tenn. |
| 43 | Fields, Charles | Guard | 1 | 188 | Ashland, Ky. |
| 44 | Bailey, John | Halfback | 2 | 145 | Portland, Tenn. |
| 46 | Hereford, Douglas | Fullback | 1 | 172 | Gurley, Ala. |
| 47 | Cifers, Edward | End | 1 | 181 | Kingsport, Tenn. |
| 48 | Lampley, Melvin | Tackle | 1 | 177 | Burns, Tenn. |
| 51 | Steiner, Max | Guard | 1 | 173 | Bluefield, W. Va. |
| 52 | Leffler, William | Guard | 3 | 177 | Nashville, Tenn. |
| 53 | Clay, Boyd | Tackle | 1 | 197 | Old Hickory, Tenn. |
| 54 | Fulton, Bob | Tackle | 3 | 207 | Greenville, Tenn. |
| 55 | Sanders, William | Tackle | 1 | 189 | Kingsport, Tenn. |
| 56 | Woodruff, Bob | Tackle | 2 | 176 | Knoxville, Tenn. |
| 57 | Thomas, Alfred | Guard | 1 | 182 | Milwaukee, Wis. |
| 59 | Ramsey, Allen | Center | 3 | 174 | Gallatin, Tenn. |
| 60 | Herring, Melvin | Halfback | 2 | 170 | Spartanburg, S. C. |
| 63 | Ackerman, Norbert | Center | 1 | 176 | Louisville, Ky. |
| 64 | Rike, James | Center | 1 | 187 | Somerville, Tenn. |
| 65 | Hodge, Bonnie | Halfback | 1 | 158 | Corbin, Ky. |
| 68 | Hubbuck, Carl | Guard | 1 | 171 | Chattanooga, Tenn. |
| 72 | Cafego, George | Quarterback | 1 | 165 | Scarbro, W. Va. |
| 74 | Webber, Nick | Halfback | 1 | 154 | Mansfield, Ohio |
| 75 | Smith, Thomas | Guard | 1 | 166 | Bristol, Tenn. |



GO YOU WILDCATS

Hit 'Em Hard!

Hit 'Em Low!



Compliments of
Bryan - Hunt Company
Incorporated
WHOLESALE GROCERS
Lexington, Kentucky

H. Rudig and Sons
141 W. Short Lexington
Successors to
J. S. POER PAINT AND GLASS Co., Incorporated
CONTRACTING PAINTERS AND GLAZIERS
We Furnished and Installed All Plate Glass
In the New Press Box

Cash Lumber Co., Inc.
QUALITY MATERIALS PRICED RIGHT
Phone 5315 330 Georgetown St.
LEXINGTON, KENTUCKY

Perry Lumber Company, Inc.
CONTRACTORS AND BUILDERS
246 Walton Ave. Phone 5500
"WE BUILD ANYTHING"

L. R. Cooke Chevrolet Co.
255 East Main Street Phones 1230 and 1231
LEXINGTON, KENTUCKY

L. F. Rue
"Lexington's Complete Food Shop"
3 Phones 5800 Main St. and Clay Ave.

BEST O' LUCK TO THE WILDCATS
Louis des Cognets & Co.
"BUILDERS OF GOOD ROADS"
And This Stadium

BAR-B-Q CHILLI HAMBURGER
"Just A Little Better"
A. L. Sanford's Luncheonette
Plenty of Parking Space
856 E. HIGH PHONE 2542-Y

For PERFECT DRY CLEANING Phone 62
Lexington Laundry Company

The Tavern
Opposite Good Samaritan Hospital
Phones 2386 and 9190
TRY OUR REAL ITALIAN SPAGHETTI
"The Most Popular Rendezvous of College Folks
in the South"

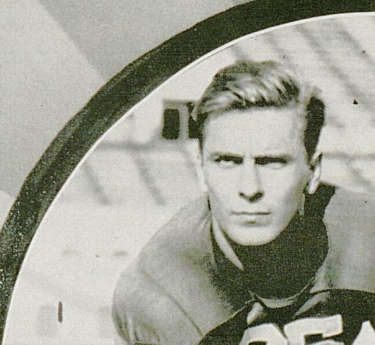

K E N T U C K Y

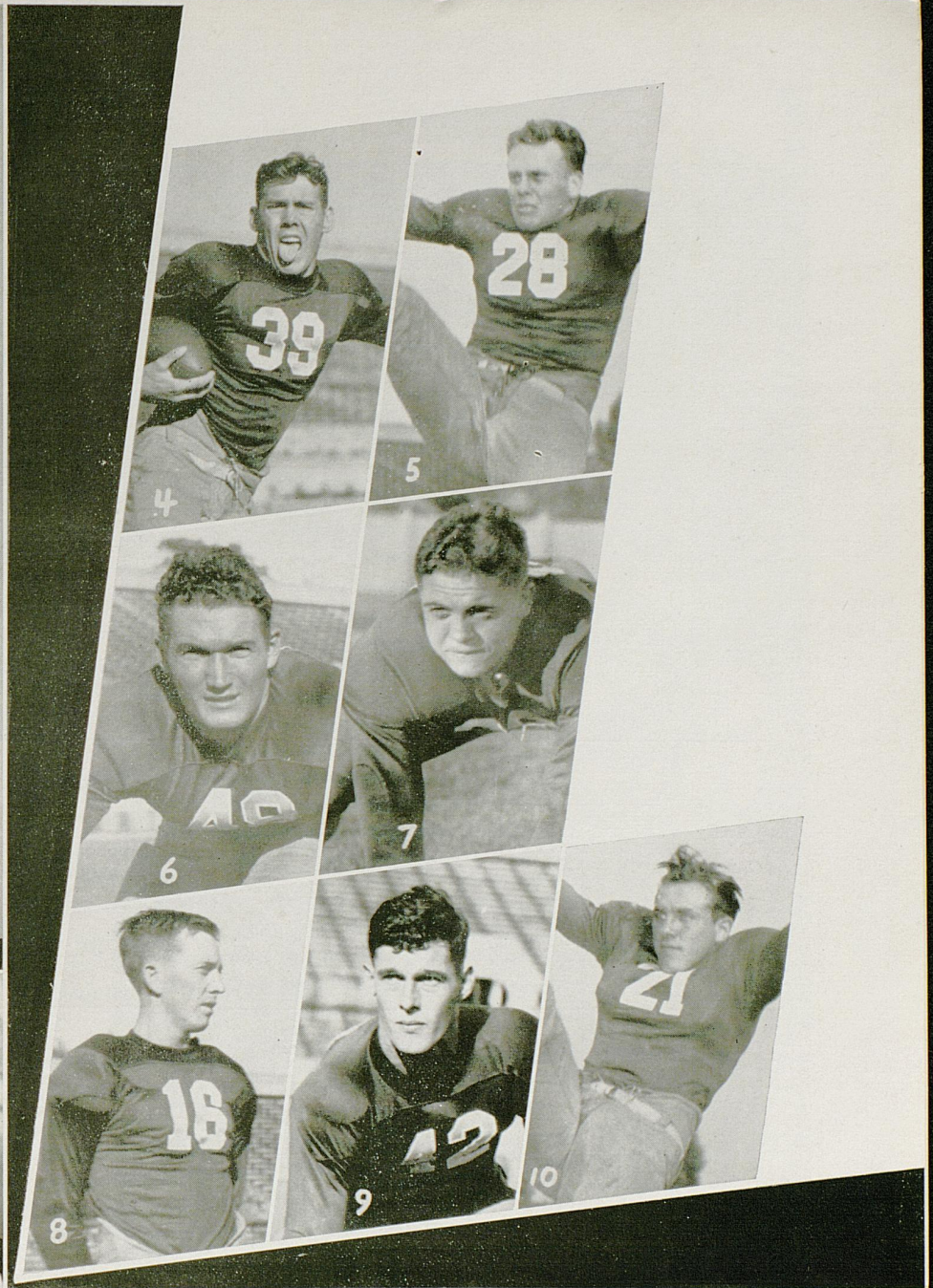
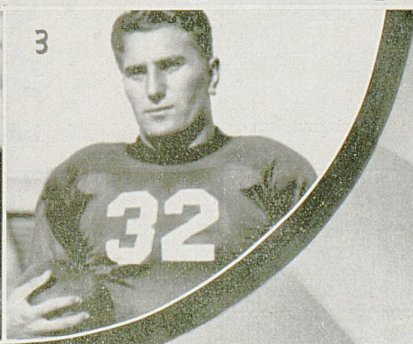
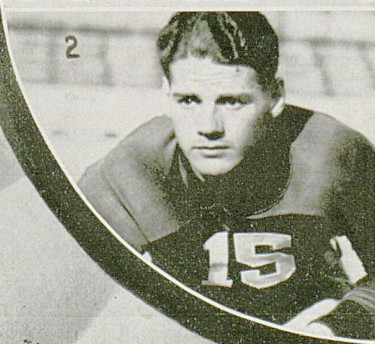

| | |
|----|---------------|
| 1 | Phillips |
| 2 | Tognocchi |
| 3 | Jackowski |
| 4 | Curtis |
| 5 | Simpson |
| 6 | Holland |
| 7 | Kurachek |
| 8 | Ellington, L. |
| 9 | Spears |
| 10 | Hodge |



GO YOU WILDCATS

Hit 'Em Hard! Hit 'Em Low!



COURTESY
BANK OF COMMERCE

Henderson Drug Co.

Complete Drug Service

We Deliver — S. Lime & Maxwell — Phone 3999

Taffy **DANDEE-CANDE** Popcorn
Carmels **SHOPPE** Corn Krisp
Brittles **MAIN & LIME** Nuts

Carmeled Apples A Specialty

Chrysler Invades the Low Priced Field

Kinkead-Wilson Motor Co.
Distributors

CHRYSLER AND PLYMOUTH CARS

CHRYSLER U-DRIVE-IT CO.

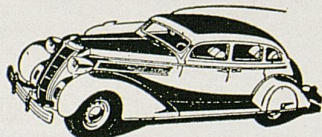

134 E. Short Street — Phone 8552
RATES AS LOW AS 10c PER MILE

O. E. LYONS COMPANY

ELECTRICAL EQUIPMENT

343 E. Main

Phone 365

Kelvinator—Air Conditioning—Comfort Cooling

COMBS LUMBER COMPANY
Incorporated

439 E. MAIN ST. — TELEPHONE 5300

Commercial Refrigeration—Domestic Refrigeration

DRINK



Pepsi-Cola Bottling Co.

Phone 985

“SURE
I'll Meet You at the
PHOENIX DRUG”
Phoenix Hotel Block

RODES ARNSPIGER
INSURANCE

As the UNIVERSITY OF KENTUCKY Fills the Bill of Sports
So KENTUCKY CLUB GINGERALE Fills the Bill of Drinks

JOHN G. EPPING BOTTLING CO.

Established 1863

264 Walton Ave.

Phone 672

DRAKE HOTEL

317-235 W. Short

TELEPHONE 7280



JOHN LEWIS, JR.,
Director

“Best Band In Dixie”

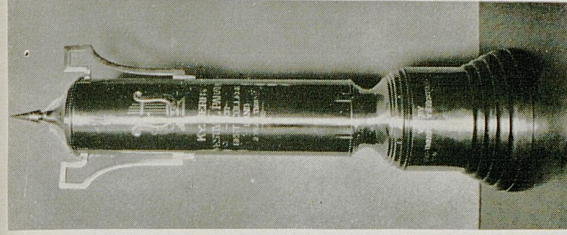

Derby
Festival
Parade
Trophy

Won by
U. K. Band
1937

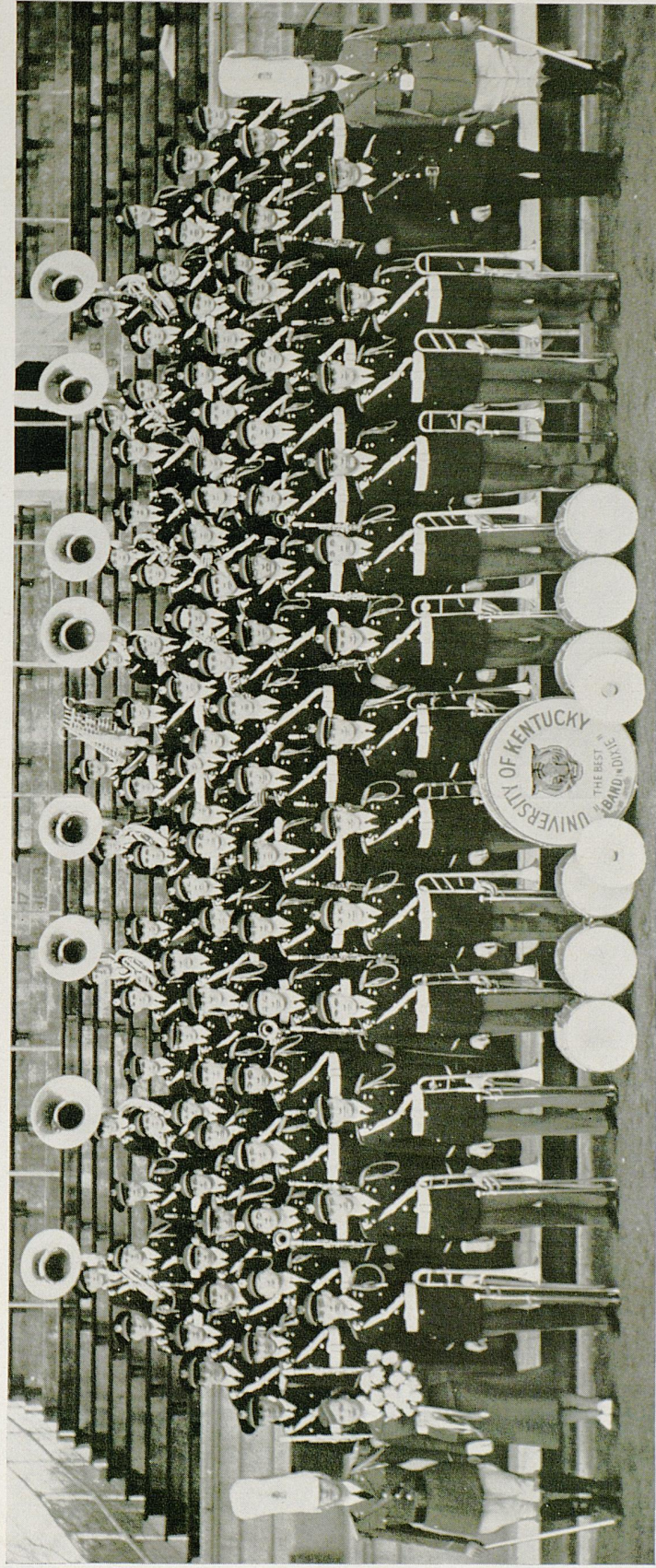

Kentucky Football Managers

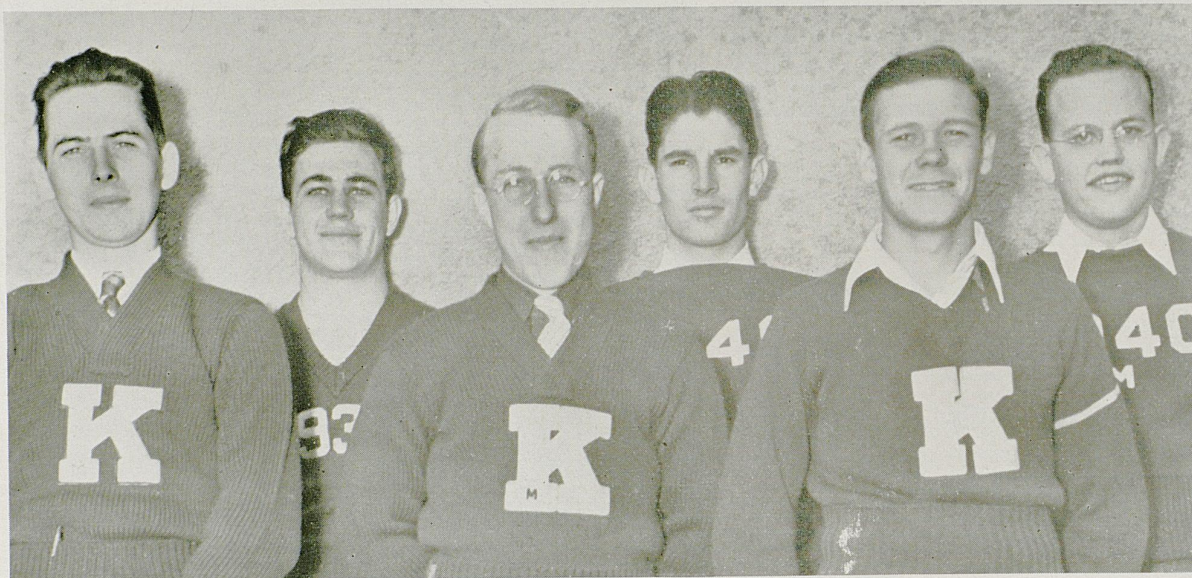

Ellison

Oettinger

Hughes

Carr

Durbin

Raeuchle

SPORT NEWS

YOU WILL ALWAYS FIND IT

in the

KENTUCKY KERNEL

Student Newspaper

Published on the Campus



SUBSCRIPTION NOW

\$2 a Year

University of Kentucky

Basketball Schedule

1937-38

| | | |
|------------|-------|--|
| Dec. 18 | . . . | Cincinnati at Lexington |
| Dec. 22 | . . . | Centenary at Lexington |
| Dec. 29 | . . . | Sugar Bowl Game - Pittsburgh at New Orleans |
| Jan. 8 | . . . | Michigan State at Lansing, Mich. |
| Jan. 10 | . . . | Detroit at Detroit, Mich. |
| Jan. 15 | . . . | Notre Dame at South Bend, Ind. |
| Jan. 22 | . . . | Tennessee at Lexington |
| Jan. 29 | . . . | Vanderbilt at Nashville, Tenn. |
| Jan. 31 | . . . | Alabama at Birmingham, Ala. |
| Feb. 7 | . . . | Michigan State at Lexington |
| Feb. 12 | . . . | Alabama at Lexington |
| Feb. 14 | . . . | Marquette at Lexington |
| Feb. 17 | . . . | Xavier at Lexington |
| Feb. 21 | . . . | Vanderbilt at Lexington |
| Feb. 26 | . . . | Tennessee at Knoxville, Tenn. |
| Mar. 3-4-5 | . . . | Tournament |

members of the staff of the
First National Bank & Trust Co.
extend to
Coach Wynne and the Wildcats
best wishes for a successful season

SUKY CIRCLE SERVING YOU



Her Singing Coach Advised A Light Smoke

CAROLE LOMBARD* PREFERS LUCKIES
BECAUSE THEY'RE EASIER ON HER THROAT

WHEN I had to sing in a recent picture," says Carole Lombard, "I considered giving up smoking. But my voice teacher said I needn't if I'd select a light smoke—Luckies.

"I soon found that even when singing and acting 12 hours a day, I can smoke as many Luckies as I like without the slightest throat irritation."

The reason Luckies are easy on Miss Lombard's throat is because the "Toasting" process takes out certain throat irritants found in all tobacco—even the finest.

And Luckies do use the finest tobacco. Sworn records show that among independent tobacco experts—auctioneers, buyers, warehousemen, etc.—Lucky Strike has twice as many exclusive smokers as have all other cigarettes combined.

In the honest judgment of those who spend their lives buying, selling and handling tobacco... with men who know tobacco best...

it's Luckies—2 to 1

*Star of the new Paramount production "True Confession"

A Light Smoke

EASY ON YOUR THROAT—"IT'S TOASTED"

Copyright 1937 "The American Tobacco Company"



WITH TOBACCO EXPERTS...
WITH MEN WHO KNOW TOBACCO BEST

It's Luckies 2 to 1