CAMP ZACHARY TAYLOR

This page in the original text is blank.

To the Grandest Man in the World
—THE AMERICAN SOLDIER—
this Book is Lovingly Dedicated.

PEACE ON EARTH AND LIBERTY

TO ALL SAMMIES ON LAND AND SEA

MARCH SONG

By ROY L. BURTCH

Composer of "The Organ and the Choir"

Tempo di Marcia

On we go to battle

Our sol - diers love their coun - try, for its hon or they will fight Both day and night, they march a - long to shield our stars and stripes All na - tions' land, for our Lib - er - ty will fight Our cause is just, so win we must for Un - cle Sam is right A - cross the seas, shall be made free. Clear from coast to coast For the U. S. A. now will clear the way, on ev - ry man we boast. land, from strand to strand, Rings the to - gle notes Chained and trou - bled isles they will be all smiles, where free - dom ban - ner floats.

TILL READY

Our boys in France and Eng -

CHORUS

On we go to bat tle, on to vic - to ry. We'll fight the fight, main-tain the right, for peace on earth and Lib - er - ty Our Sam my boys on land and sea will make all na - tions free Hail, Co - lum - bia hap - py land, for peace on earth and Lib - er ty. ty.

HALCYON PUB. CO.
(9 THE CLARINA)
INDIANAPOLIS, IND

Copyright MCMXXII by Halcyon Pub. Co., 9 The Clarina, Indianapolis, Ind

AMERICA'S GREAT WAR SONG, DEDICATED TO THE BOYS AT CAMP TAYLOR

Camp Zachary Taylor

SOUVENIR

Louisville, Kentucky

Edited by Maurice Dunn

Published by LAMBERTSON SERVICE BUREAU
406 Courier-Journal Building, Louisville, Ky.
738 Lemcke Building, Indianapolis, Indiana

PRICE ONE DOLLAR

Major General Harry C. Hale is Commander of the 84th Division, National Army, at Camp Zachary Taylor, Louisville, Kentucky. The division is composed of selected men from Indiana, Kentucky and Illinois.

General Hale took command at Camp Zachary Taylor on the sixth day of October, 1917, upon his arrival from China where he had been stationed for two years. He is a most capable executive and has an unlimited capacity for work. He is a strict disciplinarian but is absolutely impartial and fair in administering discipline. He was born in Knoxville, Illinois, July 10, 1861; graduated from West Point at the age of eighteen with high honors. He served with distinction in the Indian and Philippine Wars and has since been assigned to some of the most important posts in the United States service. He recently returned from a visit to the European battlefields with a message of good cheer for the people of the United States.

OUR GENERAL

General Hale's Message

When Major General Hale returned from Europe he delivered the following message to the officers and men of the Eighty-Fourth Division at Camp Taylor:

To all Officers and Enlisted Men of the Lincoln Division:

1. The Division Commander is glad to be back with his division and he notes with satisfaction many indications that during his absence the command has not been idle.

2. Experience along the Western front confirms the already realized conception of the seriousness of our job and the necessity for great and continuous effort required for the successful accomplishment of our ends.

3. I take this occasion to impress upon the officers the magnitude of their responsibilities under present conditions. You are responsible not only for the lives of your men, but also for the success of our arms. In order that you may fulfill your duties you will have to continuously and conscientiously study thoroughly every ramification of your complex profession. The education of an officer cannot be completed in a training camp. There he receives but elementary instruction. To perfect his military education he must take advantage of every opportunity which offers for military enlightenment.

4. To both officers and enlisted men I wish to emphasize the absolute necessity for the development and maintenance of a high discipline throughout every unit of the command. The peculiar features of the war now being fought are such as to have rendered more vitally important than before the existence of perfect discipline as an essential to success. This is the first great factor in the absence of which all our military drill and maneuver will have been in vain. And this discipline must be a discipline not only for the parade, but it must be a discipline that enters into the very character of the man—it must be a discipline moral, mental and physical.

5. Your comrades abroad and your allies on all the fronts are looking forward to your arrival and assistance. This should be a stirring thought, but it carries with it the immense responsibility that rests upon you. Upon your training, your discipline and your efficiency will not only you yourselves, but the great country to which you belong be weighed and judged by those allies and by the world at large.

6. Let us keep before us then the two main objects of our lives at this time—the first to confront the enemy, the second to defeat him. And let us realize that to attain these ends the stern necessity of constant and continuous work is forced upon us. This is no holiday time. Every true American can be content these days only when he is at work, and that work in the interest of his country.

HARRY C. HALE,

Major General N. A., Commanding Eighty-Fourth Division.

SELECTED MEN ARRIVE AT THE CAMP

Camp Zachary Taylor

By Maurice Dunn

(Accredited Correspondent to Camp Zachary Taylor, Ky.)

Six months ago Jefferson County, Kentucky, contained within its borders the largest city in the state. Today it embraces the two largest and most important communities in Kentucky. One is Louisville and the other is Camp Zachary Taylor, one of the sixteen cantonments erected for the instruction of the nation's selected army.

Of the two it is easily conceivable that Camp Zachary Taylor is the more important. In its wellbeing are entwined the heart strings of the families of three states, Kentucky, Indiana and Illinois. It is from these states that the inhabitants of the new city are drawn. Forty thousand who were formerly scattered through the cities, villages and countryside of the three states are today entering the preliminary stages of a new life, mingling in the close communion of a new brotherhood; an order which has vowed not to return to the old life until the objects for which they left home have been attained.

Camp Zachary Taylor was not a wilderness yesterday. It sprang out of the most arable soil in the vicinity of Louisville. Its products played a great part in feeding the metropolis of the state. But today the cornstalks that waved over the hundreds of acres have been replaced by so many rifles; farm houses and barns have given way to headquarters and barracks and the regular trim rows of potato vines have been succeeded by clean, white ribbons of paralleling streets. Dirt footpaths and rutted wagon roads have been erased to make way for macadam and asphalted pikes, the surfaces of which refuse to hold water. A street car line which penetrates into the middle of the camp is built over the graves of vegetable beds and the vanished sod of pasture land. In short, a pastoral idyl has been completely painted out by the brush of a military artist.

Louisville Selected.

It was on a Monday afternoon on June 11, 1917, that a telling message came over the wires nominating Louisville for one of the sixteen cantonments. For weeks before committees of the Louisville Board of Trade headed by Mr. Fred M. Sackett had worked hard in laying their offer before the government in an effort to obtain one of the camps. It was a joyful day to all of Louisville when she learned that she had been one of the lucky ones.

Camp Zachary Taylor is located just Southeast of the Southern border of Louisville. It is reached by two main arteries of traffic, the Preston street road and the Poplar Level road. Along the former runs a street car line that was extended from the city and which affords excellent service. The center of the camp skirts along the Poplar Level road to almost the Eastern Parkway and is an ideal road for automobile traffic. The big home for the fighting sons of democracy has a

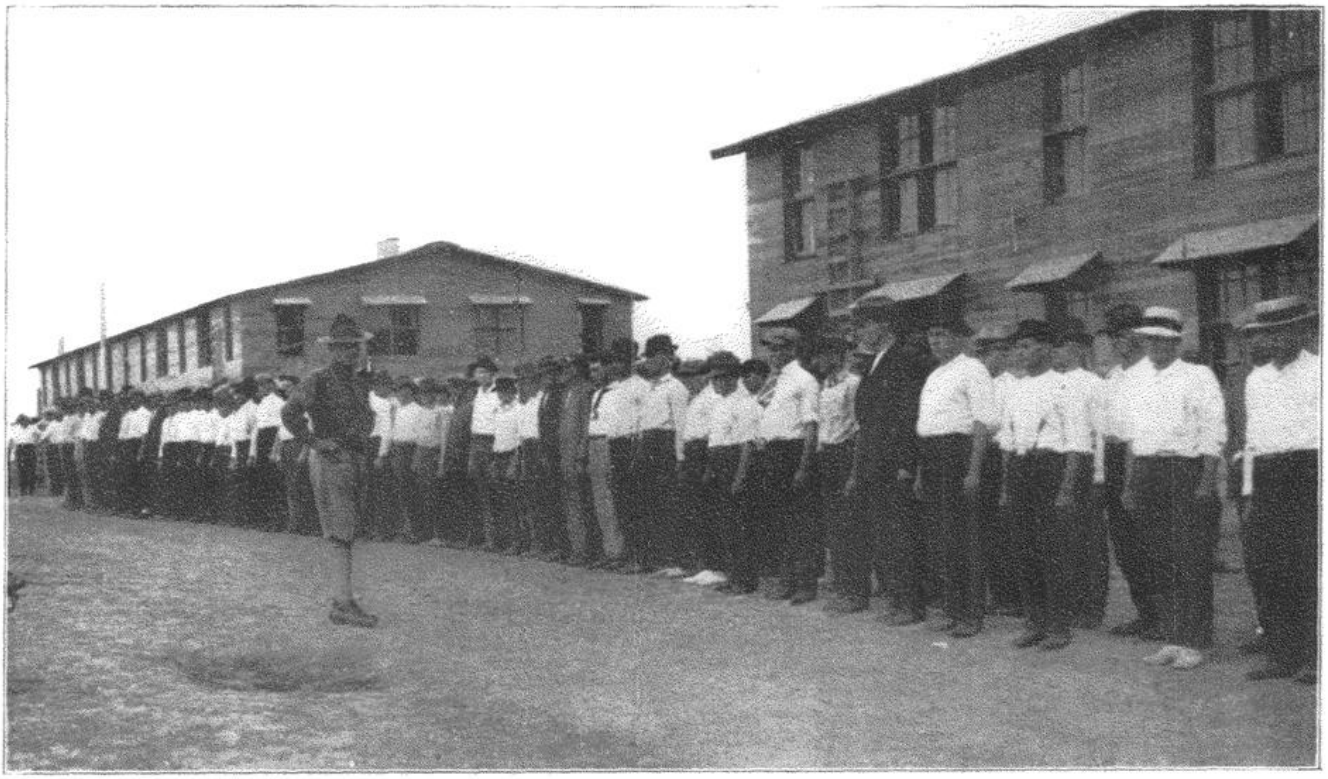

DRAFTED MEN BEFORE GETTING UNIFORMS

total acreage of 2,730.72 acres. It is divided as follows: Main camp, 1,151.39; hospital group, 105.56; warehouse group, 36.73; maneuver field, 1,234; parade triangle, 31.53, and civilian group, 90.61. Nearly fourteen miles of smooth roadway traverse the soldier city.

In the camp there are 1,450 buildings, of which 365 are barrack buildings, the sleeping and living quarters of some 44,000 soldiers. When the camp is fully operated, 11,000 animals are quartered at the Remount Station. From the headquarters of the Eighty-Fourth Division at Camp Zachary Taylor, located at Poplar Level road and Taylor avenue, is 6.9 miles to the Jefferson County court house at Fifth and Court Place. It is 6.7 miles to the Rifle Range from the same headquarters. This summer will be marked by the booming guns on an Artillery Range situated between West Point and Elizabethtown, Ky., a distance of twenty miles from Louisville. Here long leases have been taken on 18,000 acres of land, of ample size to fire field pieces at actual targets.

Made Quick Work.

Just fourteen days after the announcement was made that Louisville had secured the camp site, the contract was let to Mason & Hanger, a Kentucky firm. Major Frank E. Lamphere, U. S. R. C., became the constructing quartermaster and Mr. James B. Wilson, the chief engineer of the Louisville Water Company became the chief engineer.

On June 25 the first stake for the first building was driven. At the time of the writing of this narrative construction is still in progress on many buildings, including a medical officers' quarters and medical enlisted personnel barrack buildings, additional wards to the Base Hospital, besides a rest room for convalescent soldiers erected by the Red Cross and the Y. M. C. A.

Some idea of the size of the task is had when it is considered that for Camp Zachary Taylor there were required 25,000,000 feet of lumber, 1,700,000 square feet of wall board, 37,000 window sashes, 32,000 square feet of prepared roofing, 37,000 square feet of wire screening, 6,457 solid board doors and 2,665 kegs of nails. For the water supply 85,000 feet of pipe ranging in diameter from one to twelve inches had to be secured and laid; for the sewers over 100,000 feet of pipe of varied sizes. At the first temporary homes for several thousand workmen had to be provided.

The plans for the completion of the camp called for September 1 and predictions were frequent that this was impossible. But behind the work there was the tremendous driving force of necessity led by Major Lamphere, who is accustomed to speed in construction. The government had the absolute cooperation of every trade. Many Louisville firms and others in the vicinity turned aside from other contracts to furnish the materials needed in record time and the railroads gave these materials priority over their lines.

Material Required.

Here are a few of the articles that were bought from Louisville firms for the construction of the camp: Twenty-eight thousand square feet of roofing; twenty car loads of nails and hardware; twenty car loads of plumbing, 192 car loads of tanks, heaters and stoves, ranges, pipes, electrical equipment,

MARCHING THROUGH THE STREETS OF LOUISVILLE ON WASHINGTON'S BIRTHDAY—REAL SOLDIERS AFTER SIX MONTHS' SERVICE

refrigerators and the like; railroad material for five miles of track, 114 car loads of ballast, ten car loads of electric light poles and 175 car loads of sand. Those are a few of the things that are required to make complete the home for the comfort and health of the soldiers from three states.

Camp Zachary Taylor was built to hold one complete division plus certain additional units such as the One Hundred and Fifty-Ninth Depot Brigade, the Quartermaster Corps, Base Hospital, the Seventeenth Regular Brigade, recruit depot and many other smaller organizations that when at full strength will bring its population to nearly 44,000 men.

Good architects designed the barracks that are now the temporary homes of these sons of three states. But they were not allowed to exercise any of the flights so dear to the professional house planner's heart. Instead they were ordered to a most rigid simplicity. In this they have succeeded decidedly.

The barrack buildings of the camp are uniformly forty-three feet in width and from 200 to 250 feet in length. Upon their ground floor a broad hall with a door at each end divides them across the middle. At one side of this hall is the mess room, its backless benches designed to seat the entire company at a single time. There is an open kitchen at one end of this room with a serving counter which helps keep the hungry rookie from overwhelming friend cook and his helpers.

Up to this counter three times a day march the soldier boys, meat pans and drinking cups in hand. When both are filled it is back to these benches and the long pine tables which front them. The tables are bare, of course. Simplicity and speed. The writer of the narrative was talking to a quartermaster during the early days of the camp construction when he said:

"Do you see those half-inch cracks between the planks?" I saw the cracks and thought some contractor was going to be damned for his carelessness.

"My idea," said my friend, "I beat the sanitary officer to it for once. If we had built those tables with green boards close together the lumber would have dried out and there would have been cracks to catch the food crumbs. That is one of the forethoughts from the very start, to make Camp Zachary Taylor a healthy place in which to live. This little precaution will be one of the preventers of Mr. Fly during the summer months," concluded the officer.

"Sanitary officer is a sort of a bogy man around here," I ventured. But the officer was really serious when he replied: "He is the man to talk about. Everybody believes him and he has done wonders. He got rid of the mosquitoes and for miles around the camp ponds and streams have been oiled."

A Real Benefit.

You, my friend, can be sure that never was such painstaking care exercised in making this home for soldierly instruction healthful for the man in uniform. And if your boy is one of the many thousand, the benefit is going to be his in more ways than I can tell here.

I have described the general plan of the home of your soldier and will tell you something about where he sleeps.

The second floor of the barrack building and parts of the first are used for sleeping quarters for about two hundred men.

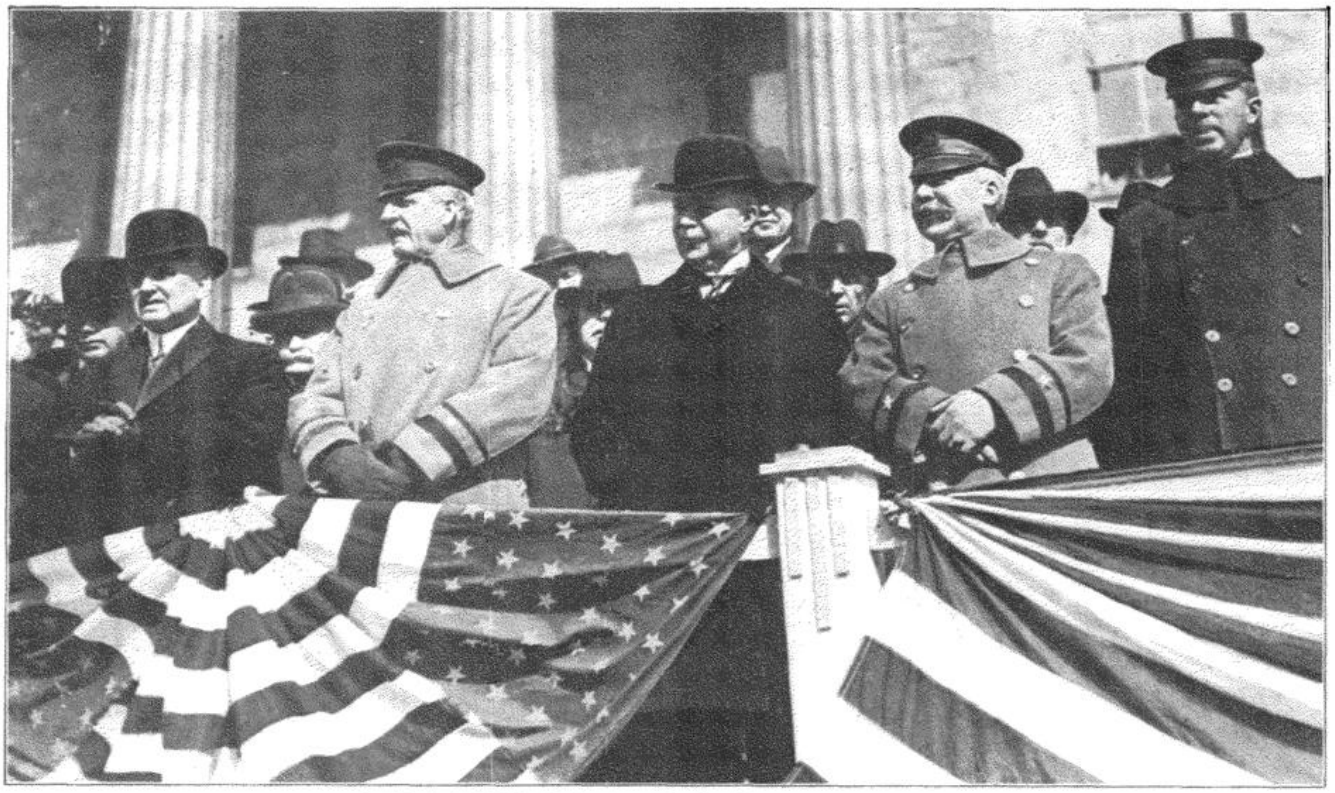

REVIEW OF THE PARADE ON WASHINGTON'S BIRTHDAY

Mayor Smith of Louisville; Brig. Gen. Wilbur Wilder; Mayor Galvin of Cincinnati; Brig. Gen. Frank D. Webster.

In these two big rooms the boys bunk, their neat iron cots as in a fire house. Each man is given 500 cubic feet of air for his own, so that the cots are not too near each other. The barracks are lighted by electricity and great stoves are used to heat the buildings. The officers' quarters are heated by steam drawn from small heating plants in the rear of the buildings.

The officers' quarters, a single story in height, are similar in general construction to the barracks. The men at Camp Zachary Taylor are thoroughly democratic. Your boy or any other boy will be sure to have the same treatment, the same housing, the same fare when they reach this cantonment. There are neither bulldogs nor privately kept motor cars here. It is theoretical democracy reduced to plain hard practice.

As I said before, the camp was built for one full division and many other units. When this was written there was the skeleton organization of a division in training at the camp. A division at Camp Zachary Taylor consists of four regiments of infantry, three regiments of artillery, two of which are light artillery and the other motorized heavy artillery; three machine gun battalions, a field signal battalion, four train, supply, ammunition, sanitary and headquarters troop and military police, three brigade headquarters, the division headquarters and its staff. The infantry regiments are composed of 250 men to a company with twelve companies to a regiment. One machine gun company of 200 men and smaller organizations known as the headquarters and supply companies and medical detachments. The artillery regiments are made up of six batteries of 190 men each, while the engineers' regiment has 1,098 men and officers.

What It Cost Uncle Sam.

This military city for the soldiers has been a center of great activity and Uncle Sam has spent close to $6,000,000 in constructing it. The number of employes working on it one week jumped to 10,000 men and special trains were required to carry the men to and from the camp to their homes in the city.

After ninety days of hard work, including Sundays, the first lots of drafted men reported for military duty on September 5, 1917. I was one of several newspaper correspondents who witnessed the entrance of the first drafted men from the three states to pass into Camp Zachary Taylor. The honor went to Lester C. Monk, a twenty-two-year-old farmer from Jersey County, Illinois. It was just 9:03 o'clock on that September morning when this young son of democracy became a member of the camp. Next came Ward H. McCormack, a Shriner from Bedford, Ind., the first Indianian to report, and soon afterwards came John Lee Herbert of 1717 Payne street, Louisville, and the first Louisville and Kentucky man to report for military service under the selective service law.

These men were pleased with their reception and commented on how the stretches and surroundings of Camp Zachary Taylor impressed them. On that day these soldiers ate their first food in military life. The menu was palatable to all and consisted of sirloin steak with brown gravy, mashed potatoes, stewed tomatoes, peach roll, bread and butter and ice tea. That was the food the government served the selected man on that day.

FIRST MAN EXAMINED IN KENTUCKY FOR THE DRAFT

School For Cooks.

When these men first arrived the great problem was to feed them. Taking a lot of raw men strange to military service and make good cooks out of them offhand was an impossible thing. So the government enlisted the aid of many large hotel proprietors to recruit chefs and professional cooks to establish a cooks' and bakers' school for the training of men in the drafted army. Today there are young men who were in the selected lot who are excellent cooks and can prepare food with economy and make it palatable to the soldier. The graduates of the school were scattered out among the various regiments to carry their learning to others.

The first human that faces a young soldier when he strikes the camp is always the medical officer. He gets acquainted with him before he does with his captain. Because Uncle Sam insists on his children being protected against any disease that can be prevented. Then come the inoculations for typhoid, para-typhoid and vaccinations. Every soldier must take three injections of the vaccine, or as it is commonly called "shots." These inoculations come every ten days until three are given. He must also be vaccinated until successful results have been obtained.

The wonderful success of the inoculations as a preventive against typhoid at this cantonment is marked because not a single case of typhoid fever has developed since the camp opened. The same is true of small pox vaccinations. Not a case of small pox has been discovered where the man has been successfully vaccinated.

I saw these young selects during the first days they spent at the camp and witnessed the start of their training. Today they do not appear to be the same men. I heard the following instructions given the raw recruits on the correct manner to stand at attention. This is the very first instruction given you in the army: The feet are turned out equally forming an angle of about forty-five degrees; knees are kept straight; without stiffness; hips drawn back slightly, body erect and resting equally on the hips; the chest is lifted and arched, shoulders squared and falling equally; the arms and hands hang naturally with the thumbs along the seam of the trousers; head erect and squarely to the front; eyes straight to the front and the body resting evenly on the heels and balls of the feet.

The Salute.

That's the set-up these soldiers learned before anything else, for it is the basis of all drills. Next came the mark of respect to the uniform. The salute. It was a common sight those days to see a lone soldier standing to one side learning individually the proper manner to bring his arm up with a snap and bring it down just as sharply.

In those first days I wondered if it was hard work. It is. There are sore arms, the legs ache, the feet become sore and blistered and the whole body seems weary and tired. But the men soon learned to execute the commands with perfect ease. Drilling hardens the muscles and the aches quickly disappeared.

No, dear mothers, you have no cause to worry, for out at this camp they are making strong and stalwart men out of weaklings.

Here is the daily routine of a day's work in this camp. You can readily see there is not much time for any loafing. It pre-

FIRST INDIANA MAN REPORTING TO HIS UNIT

vails every day with exception of Wednesday, Saturday and Sunday:

Reveille	5:45 a. m.
Assembly	6:00 a. m.
Breakfast	6:30 a. m.
Sick call	7:00 a. m.
First drill call	7:20 a. m.
Assembly drill call	7:30 a. m.
Recall	11:30 a. m.
Mess call	12:00 noon
First call afternoon drill	12:50 p. m.
Assembly for drill	1:00 p. m.
Recall	5:00 p. m.
Retreat	5:30 p. m.
Supper	5:35 p. m.
Tattoo (call to quarters)	9:30 p. m.
Taps	10:30 p. m.

You can see how busy the soldier lad is during his eight hours of the twenty-four. Of course he is not only out learning the formations in extended order and closed drill. As he lived longer in the camp there was formed many schools, each that gives instruction for every angle of military training for the modern soldier. Even the physicians that gave up their civil practice have daily schools and devote a greater number of their nights to careful study of modern surgery and sanitation, many new points that have been developed by the great war. It is all done so that the fighting forces of the United States may be fully protected by the most modern methods to preserve their health and lives.

The Sanitary Train.

The friends and relatives of the soldiers of the Eighty-Fourth Division can rest assured that when the division does its bit on the front line it will be protected by an able and efficient ambulance corps. There is assigned to the Sanitary Train, a tactical unit of the division, two ambulance companies officered by capable officers and a fine personnel of enlisted men. These companies have already won laurels many miles from the battle line by their thorough and valiant service in the caring and handling of a railroad wreck that cost forty-nine lives near Louisville.

So that every soldier will learn the best method to beat the brutal Hun every man is detailed to a school of some kind.

This includes the intensive training with the bayonet, the grenade and machine guns. The bayonet and grenade work is considered two of the important phases of the modern school of fighting. The officers and men alike are detailed as students to this class, which is a sub-class of the Infantry School of Arms. Here they are taught the fine points of bayonet work under the eye of graduates of the Cambridge School of Bayonet Work.

The classes usually last about fifteen days. During the second week the classes are taken into the training trenches where there is actual combat with bayonets with the students wearing the safety plastron, steel gloves and wire helmets. These husky soldiers find it great fun to get down in the bottom of a trench and there fight a real battle with another soldier. Of course wooden bayonets are used but many are the telling blows that are given and taken by the participants. This class also has a French officer who has seen action and been wounded, who acts as an adviser to the chief instructor.

FIRST QUOTA OF SELECTED MEN FROM KENTUCKY ARRIVES AT THE CHUTES

The Grenade Class.

The same can be said of the grenade class. Through the originality of Col. Hugh D. Wise, commandant of the school, Camp Zachary Taylor had the first live grenades in the country. Smarting under the delay the class was suffering in not having explosive grenades, Col. Wise constructed a grenade made of black powder and cement and had it made so that it would strike on a match box. In this manner the classes have had some valuable training in the "wafting" of these grenades in barrage fires and night raids. The physical culture class of this school should not be forgotten either. Here an able instructor assisted by Packey McFarland, noted boxer, teach the men the manly art of self defense. This is not the only thing that is taught the men, however. Every sort of sport that will tend to make the men afraid of nothing and that will develop the muscles is indulged. They have a play hour each day the same as the rest of the division does. One hour each day the men are allowed to play baseball, football and handball, besides many other new games that help the man's physical fitness.

In closing this narrative I may say that Camp Zachary Taylor is commanded by a man that has won his way into the hearts of his men, a man that in every sense is a true and brave soldier and one that the soldiers of the big camp should be proud of. That man is Major General Harry C. Hale, who came all the way from China to take command of the Eighty-Fourth Division.

It has been shown that every possible care has been taken to safeguard the health of the men who are being trained in Camp Zachary Taylor. But to make a good soldier you must keep him happy as well as healthy, and to this side of the problem the War Department has devoted a great deal of attention. The Commission of Training Camp Activities is a voluntary body composed of men known in philanthropic work and social service, and on it devolves the task of watching the moral conditions in the environs of the camp and of reporting to the department at Washington when steps must be taken for their betterment.

Entertainment Features.

In Camp Zachary Taylor the sub-committee of the War Recreation Board works with the Y. M. C. A and other agencies in providing the young soldier with all forms of healthy recreation and amusement during the periods of training. Every regiment has its own buildings. Here writing material and reading matter is provided. Here educational classes under competent instructors are held and entertainments such as lectures and moving pictures are offered. In the main auditorium and Liberty Theater such entertainments are offered on a much larger scale. A number of well known theatrical managers have arranged bookings of their best plays which are being sent to the camp for the benefit of the soldiers. Clean sports of all kinds are fostered, the outdoor games being under the supervision of men prominent in the athletic world.

Those who have been called to the colors, those whose husbands, whose sons and brothers must soon leave home to serve in their country's armies, will find cheer and comfort in the preparation that has been made for the wellbeing of our soldiers in the first stages of their training that will not end until they have "gone over the top" in France. Certainly the government has spared no effort to provide properly for them.

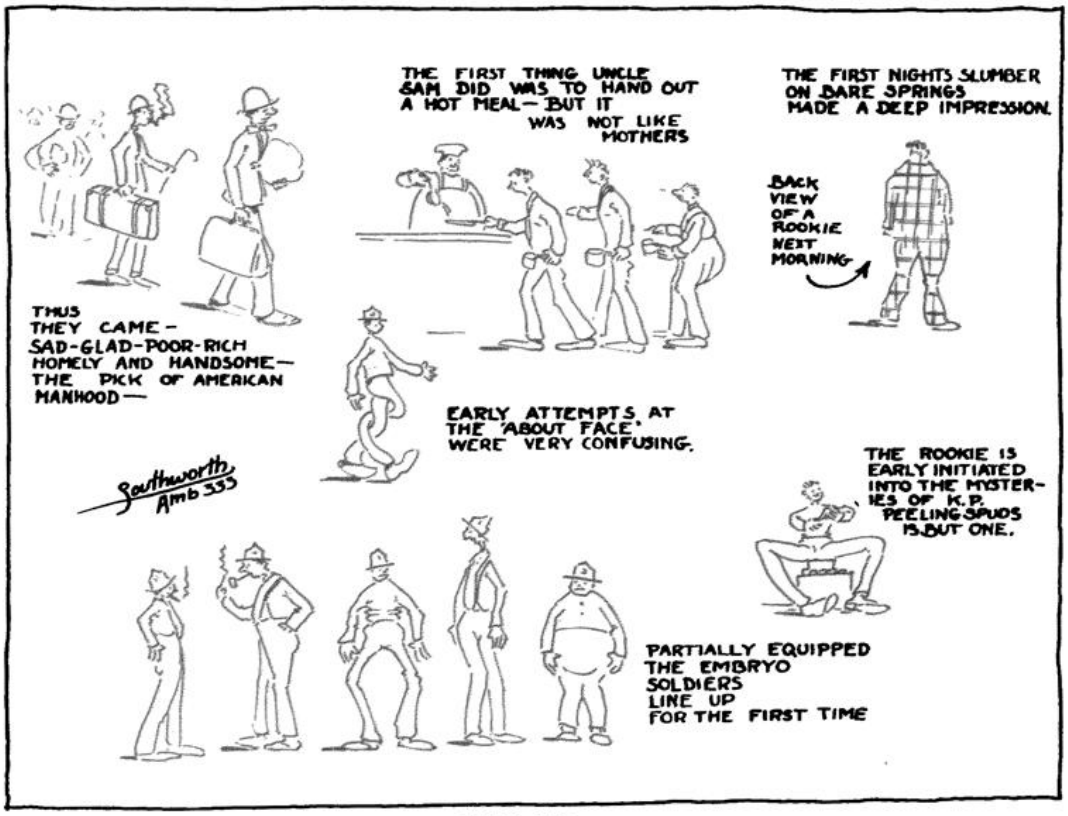
THUS
THEY CAME -
SAD-GLAD-POOR-RICH
HOMELY AND HANDSOME—
THE PICK OF AMERICAN
MANHOOD —
THE FIRST THING UNCLE
SAM DID WAS TO HAND OUT
A HOT MEAL— BUT IT
WAS NOT LIKE
MOTHERS
THE FIRST NIGHTS SLUMBER
ON BARE SPRINGS
MADE A DEEP IMPRESSION.
BACK
VIEW
OF A
ROOKIE
NEXT
MORNING
EARLY ATTEMPTS AT
THE 'ABOUT FACE'
WERE VERY CONFUSING.
Southworth
Amb 333
THE ROOKIE IS
EARLY INITIATED
INTO THE MYSTER-
IES OF K.P.
PEELING SPUDS
IS BUT ONE.
PARTIALLY EQUIPPED
THE EMBRYO
SOLDIERS
LINE UP
FOR THE FIRST TIME

THEN AND——

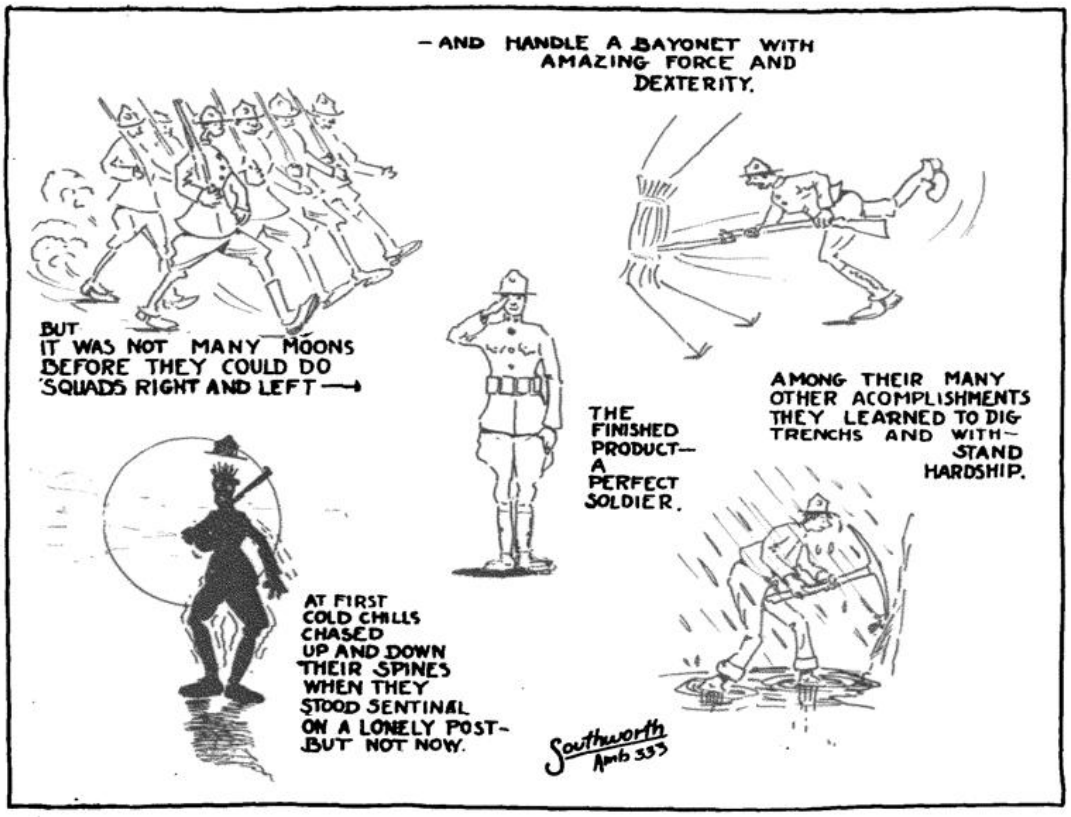

NOW By Southworth, the Camp Cartoonist.

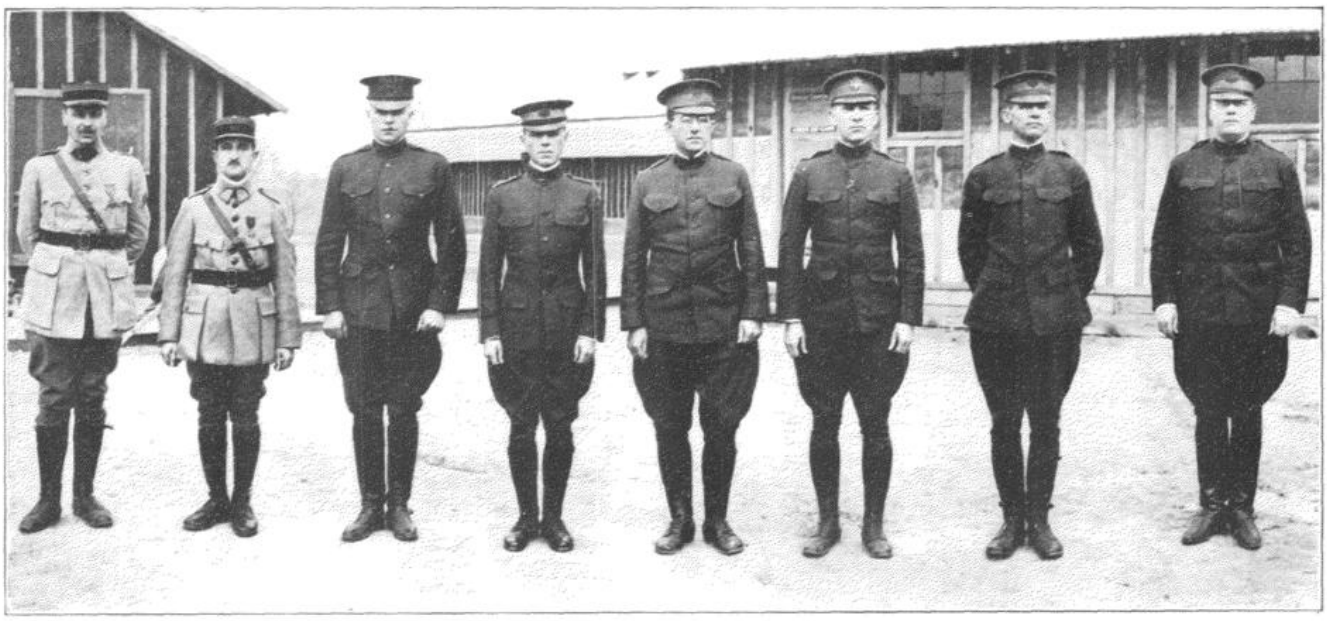

(Copyright by Caufield & Shook, Louisville, Ky.) STAFF OF THE 84TH DIVISION

Reading from left to right: Capt. Rendeaue, Capt. Lulabie, both of French Army and instructors at Camp Taylor; Capt. Oscar Griswold, Aide-de-Camp to the General; Major George E. Turner, Division Ordnance Officer; Major Clarence Daugherty, Division Signal Officer; Lieut. Col. Gideon Blain, Judge Advocate; Col. J. Vanduyne, Division Quartermaster; Lieut. Col. Lawrence Halstead, Chief of Staff.

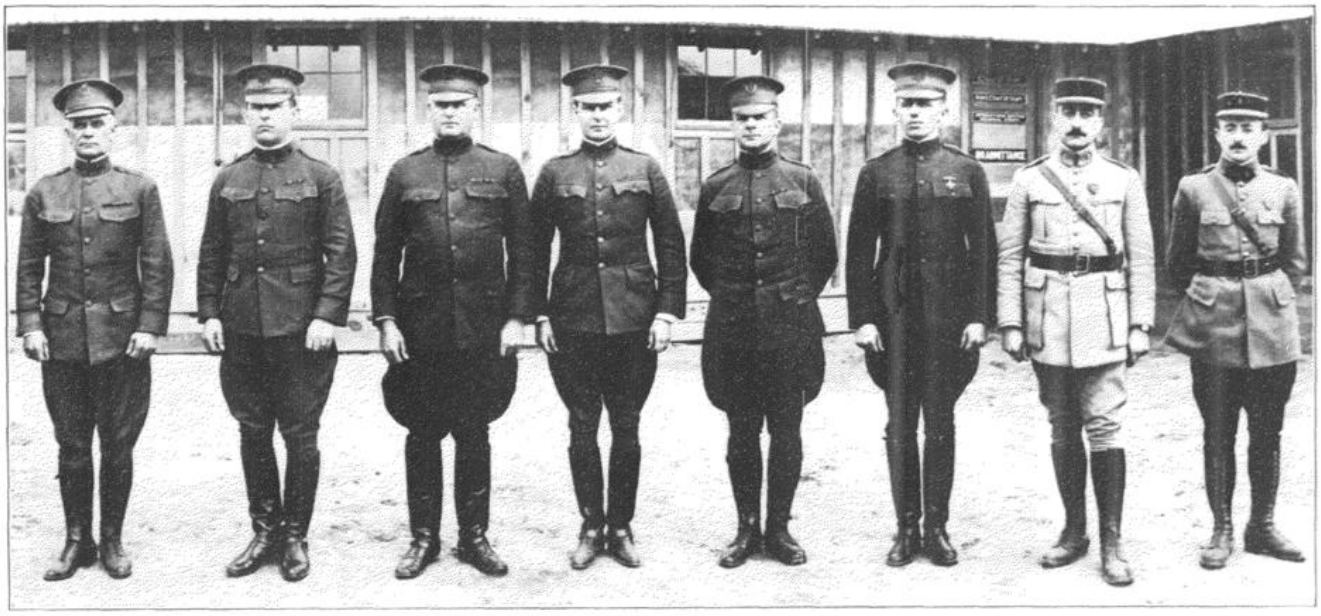

(Copyright by Caufield & Shook, Louisville, Ky.) STAFF OF THE 84TH DIVISION—(Continued)

Reading from left to right: Major General Harry C. Hale; Major Walter Krueger, Chief of Operations; Lieut. Col. John H. Allen, Chief Surgeon; Major Phillip Matthews, Division Adjutant; Major J. J. Fulmer, Division Inspector; Capt. Willis H. Hale, Aide to the General; Lieut. Florent and Lieut. Meric, French Instructors.

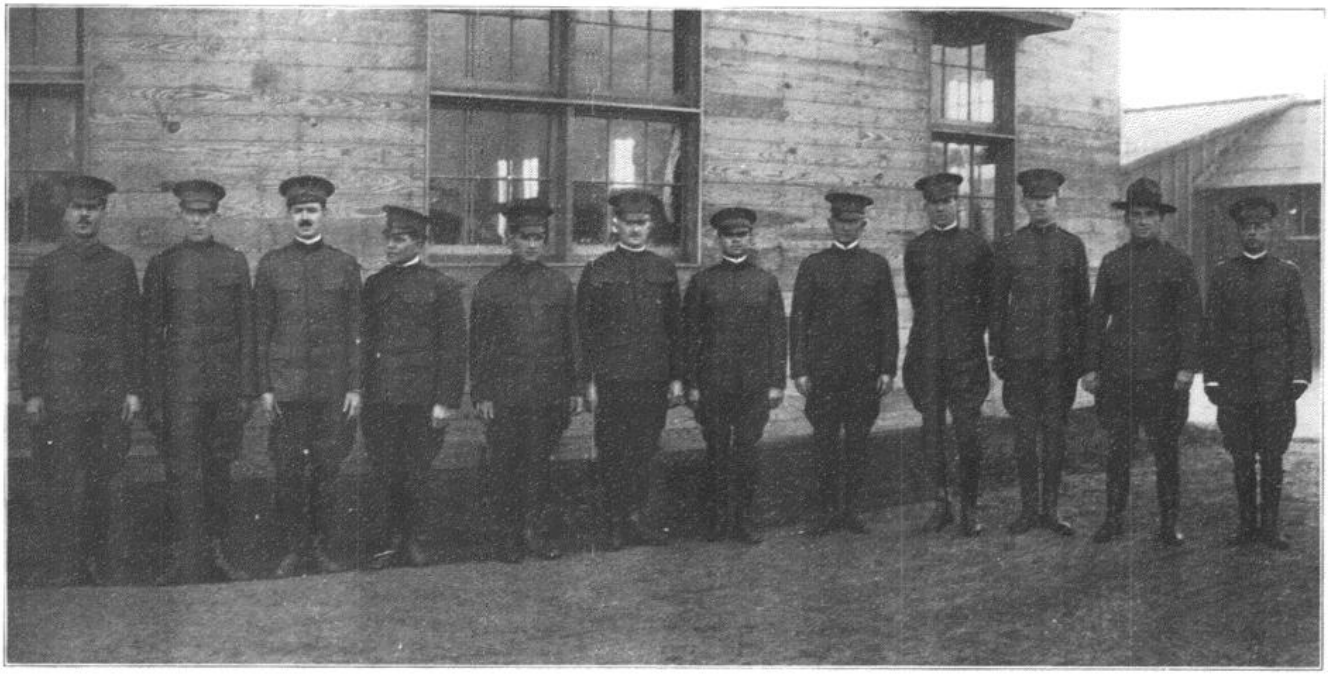

THE AMBULANCE SECTION

Reading from left to right: Capt. Floyd Roberts; Capt. McKinnon; Lieut. Tyrensenski; Lieut. Hyde; Lieut. Ganghorn; Capt. Jordan; Lieut. Zink; Lieut. Childs; Lieut. Chauvin; Capt. Larkin; Major Paul Fletcher; Lieut. Kline.

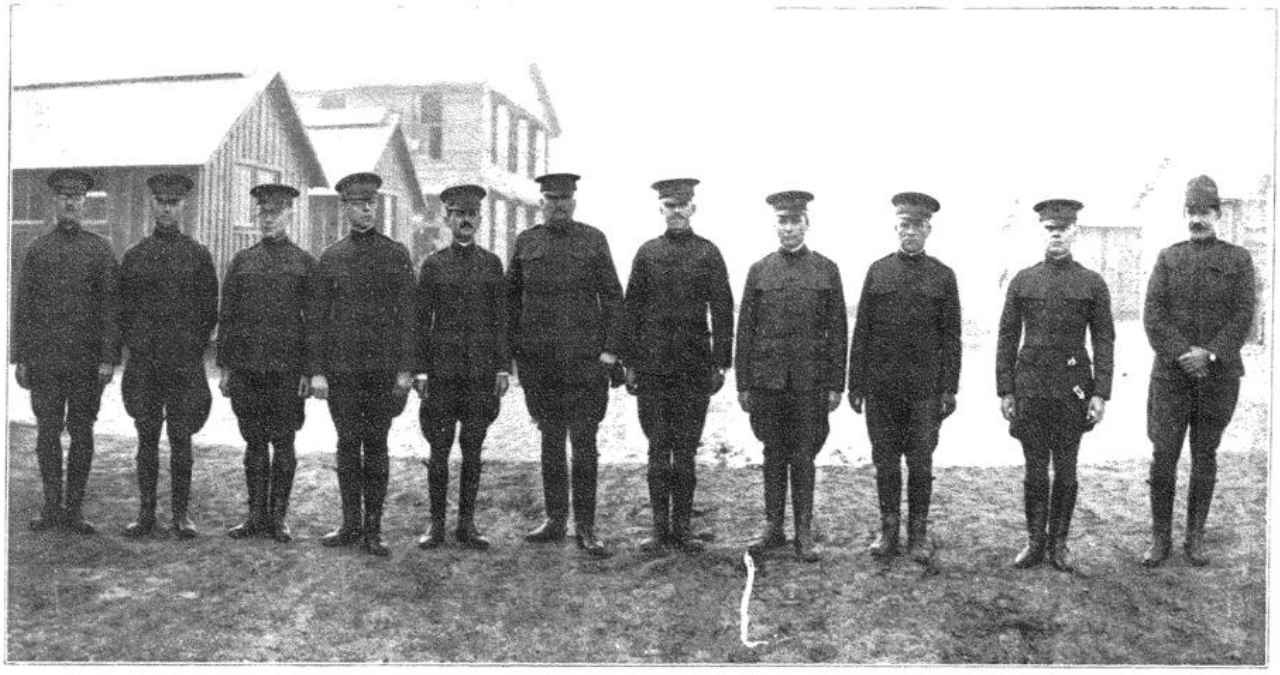

THE AMBULANCE SECTION (Continued)

Reading from left to right: Lieut. A. L. Linquist; Lieut. Lynn T. Hall; Lieut. Otis Martin; Lieut. Joseph Fleischmann; Lieut. Lane; Capt. Beuker; Lieut. Corbett; Capt. E. A. Stevens; Capt. I. W. Dennaw; Lieut. Vallantyne; Capt. Armstrong.

FIRST BUNCH OF SELECTED MEN AT THE CHUTES

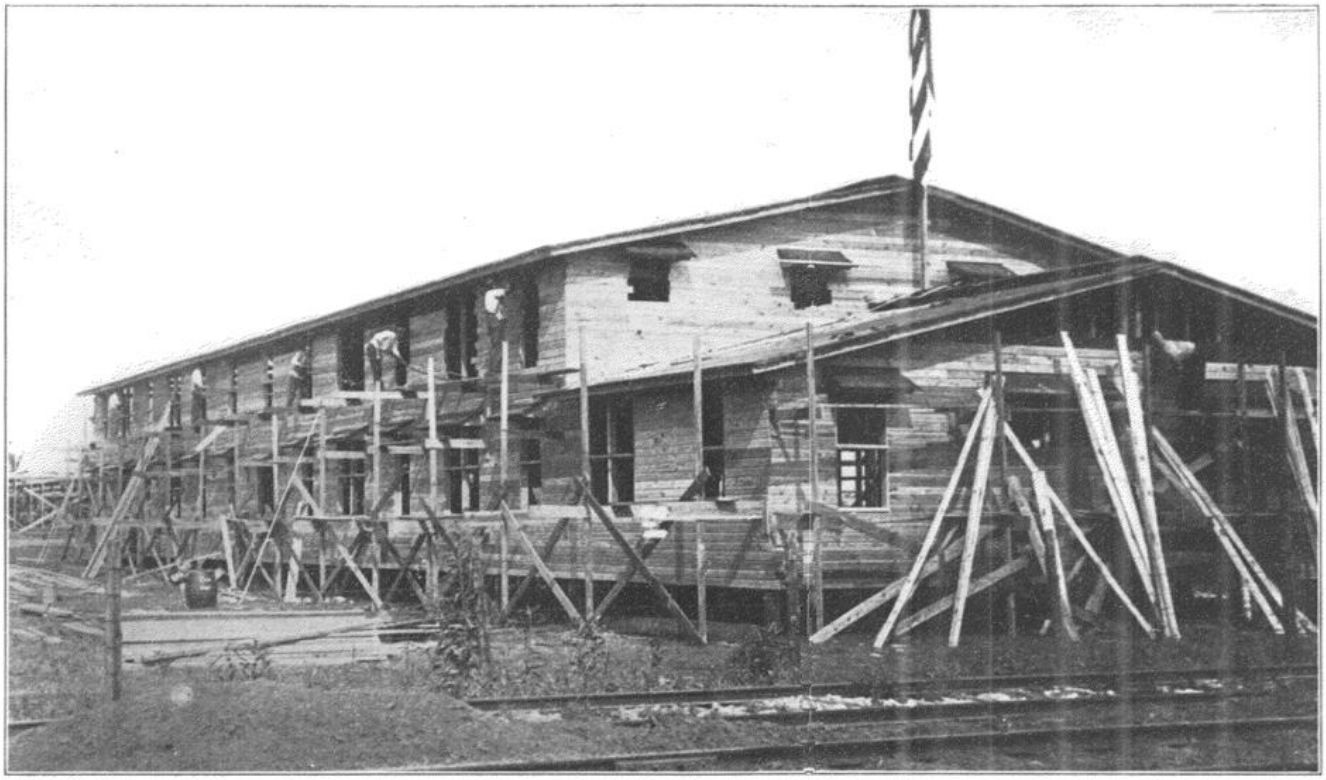

FIRST BUILDING ERECTED AT CAMP TAYLOR

COMPANY STREET AS CAMP IS COMPLETED

AT THE HEAD OF THE BIG PARADE IN LOUISVILLE WASHINGTON'S BIRTHDAY

HOSPITAL STAFF OF THE BASE HOSPITAL

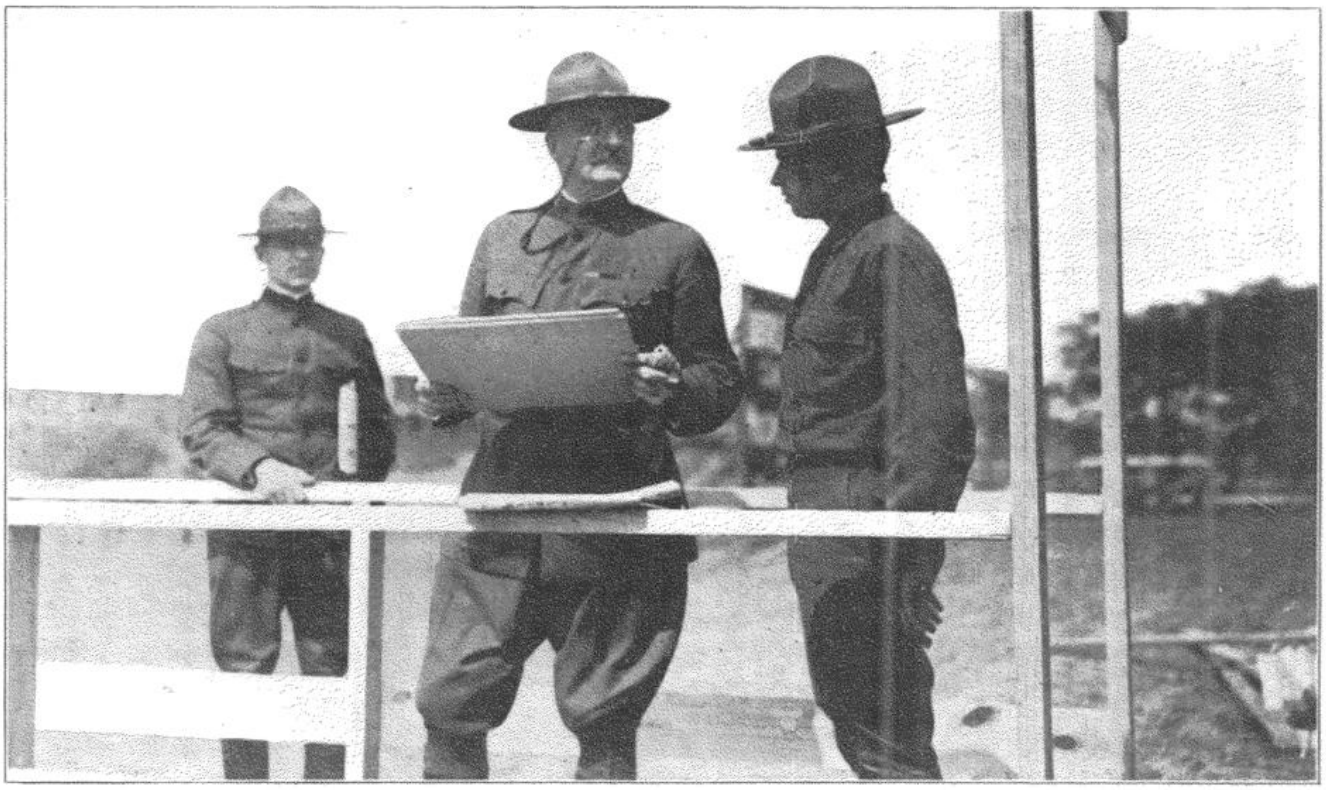

BRIG. GEN. WILBUR WILDER AND LIEUT. COL. GIDEON BLAIN, JUDGE ADVOCATE, ADVISE A YOUNG OFFICER

LIEUT. HAYE, CAPT. LULABIE AND LIEUT. FLORENT
French officers at Camp Taylor. They wear the battle helmet of the Allies.

COOKS' AND BAKERS' SCHOOL—THE MEN WHO PREPARE THE FOOD FOR THE SOLDIER THOUSANDS

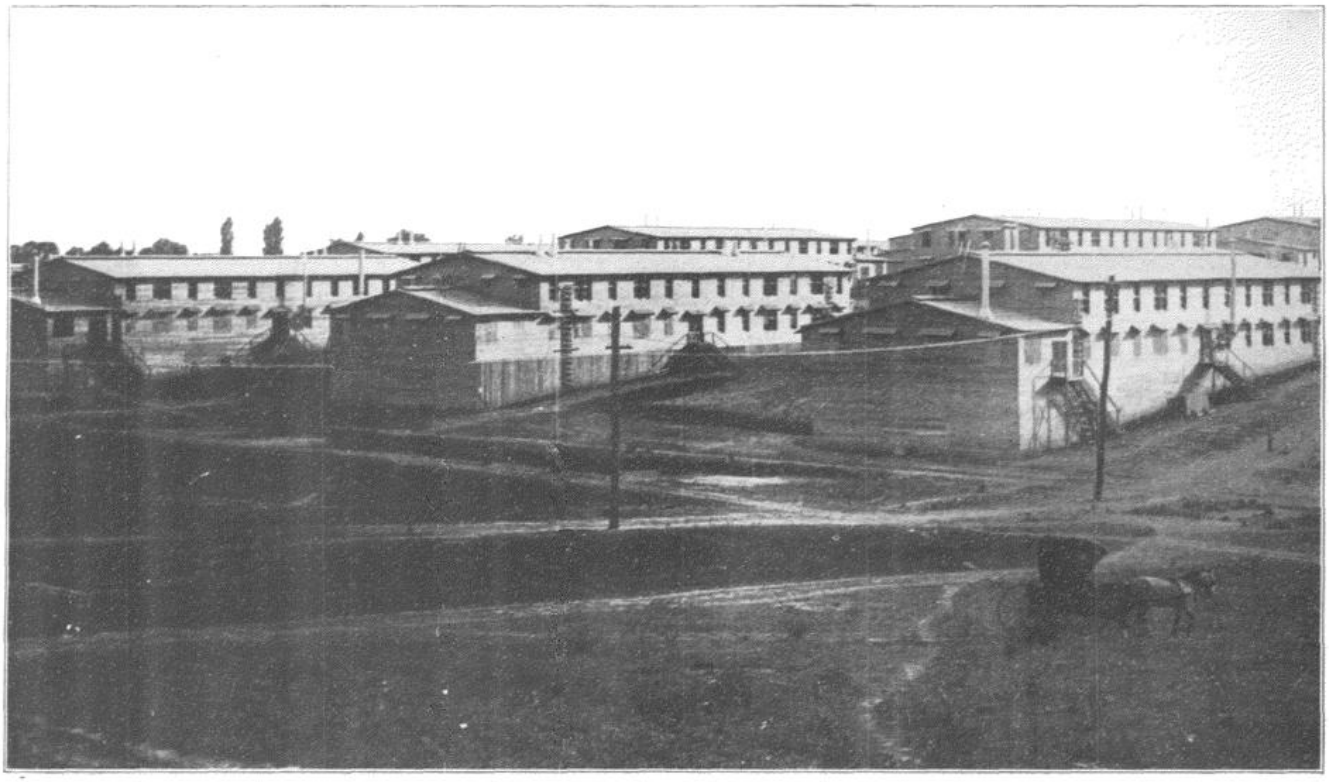

REAR VIEW OF BARRACK BUILDINGS

EX-PRESIDENT TAFT VISITS CAMP TAYLOR
Reading from left to right: Mr. Taft; Brig. Gen. Daniel D. Devore; Lieut. Meric; Maj. A. E. Wilson, cousin of the President; Capt. Willis E. Hale, and Philo Dix, Y. M. C. A.

BAYONET PRACTICE—COL. HUGH D. WISE AND CAPT. JOHN MENEFEE WATCH THE WORK

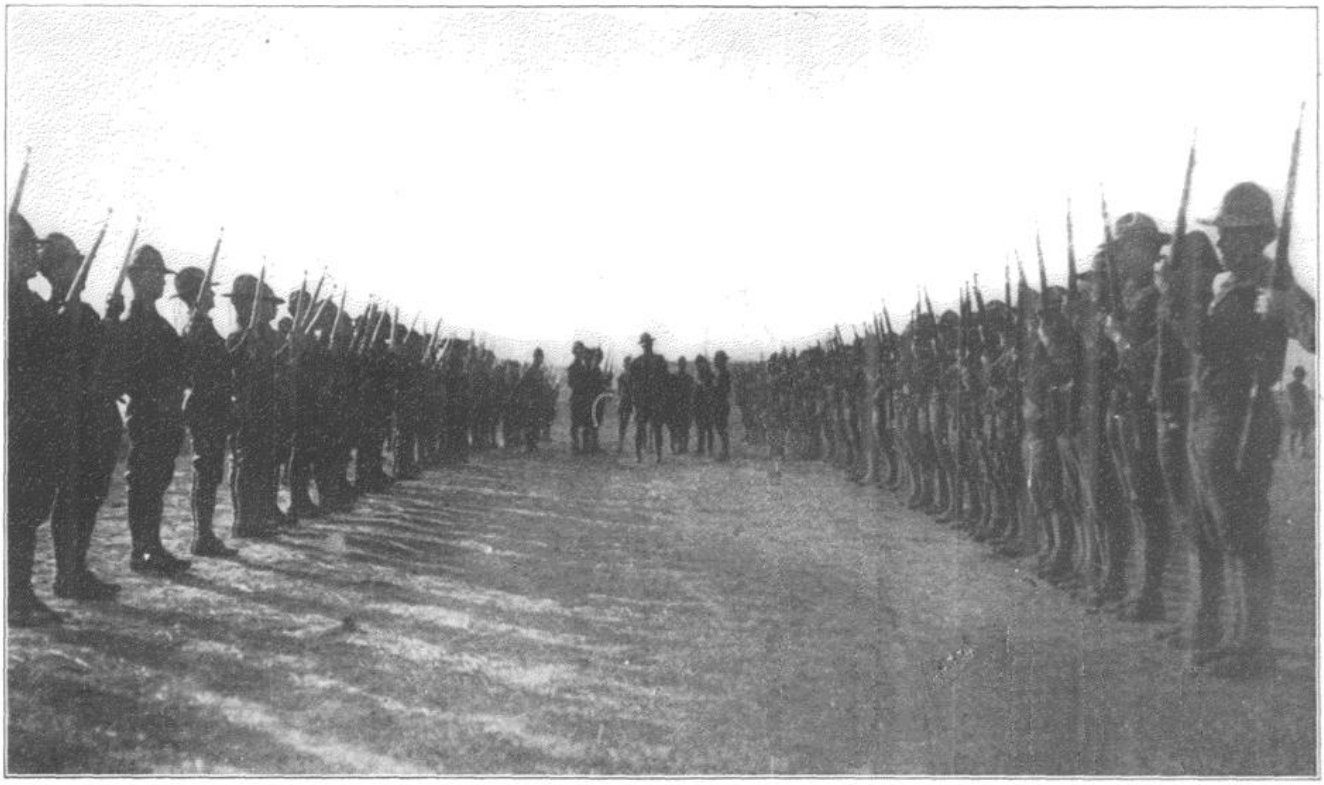

SATURDAY MORNING INSPECTION

JIMMIE DUNN TAKES A CLASS THROUGH SETTING-UP EXERCISES

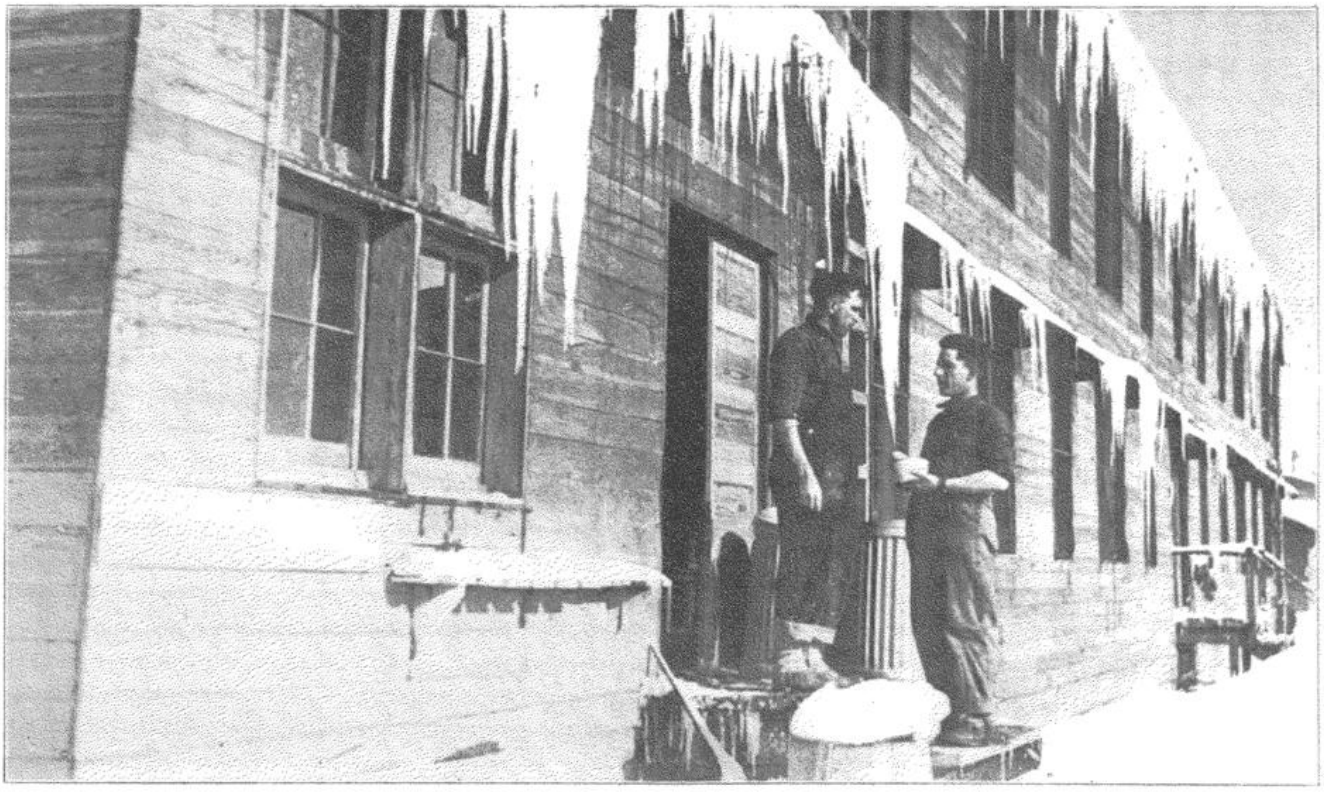

HAPPY WITH THE WEATHER 18 BELOW ZERO

MACHINE GUN DRILL

CHECKERS—A CAMP SPORT

MAJOR HERBERT FOX EXAMINES SUSPECT FOR SPINAL MENINGITIS. THE WORK IS DONE THROUGH A GLASS SCREEN TO AVOID INFECTION

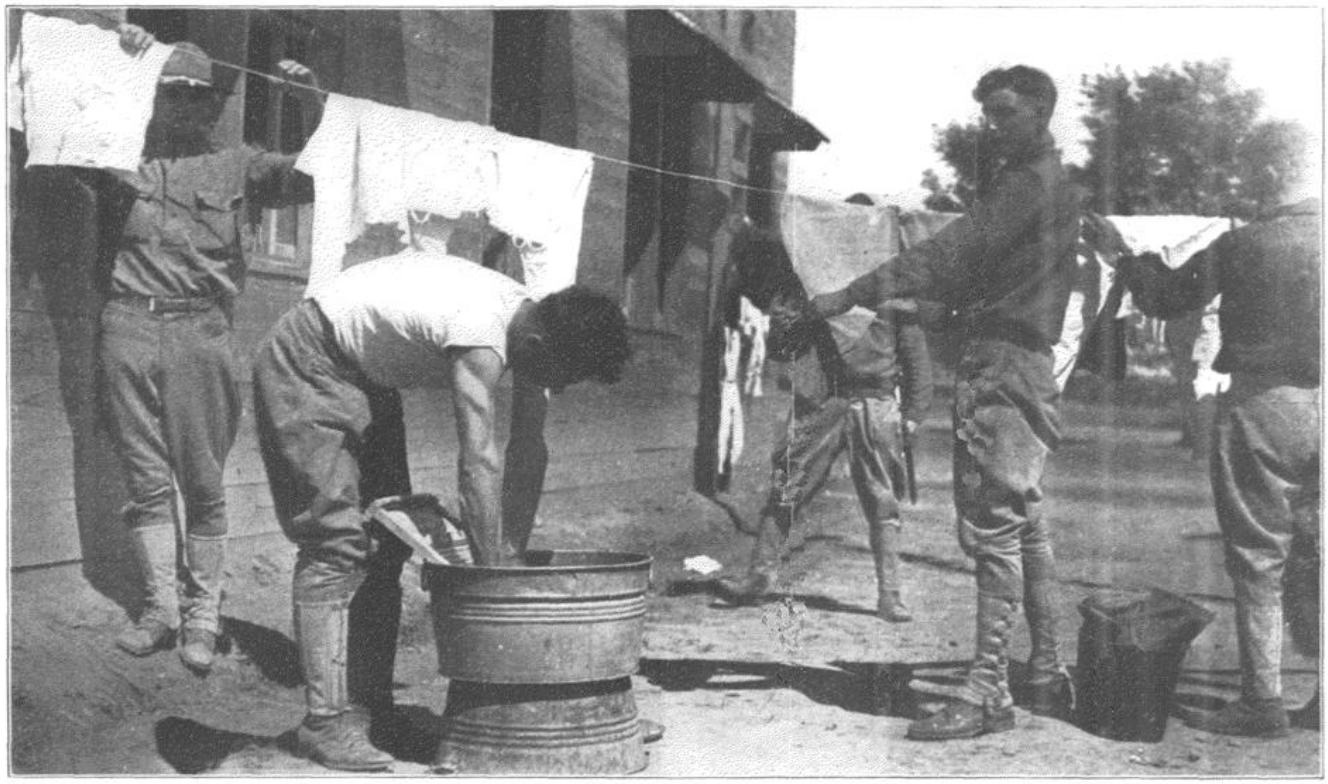

SAMMY AT THE WASHTUB—CLEANLINESS IS ONE OF THE TEN COMMANDMENTS IN CAMP

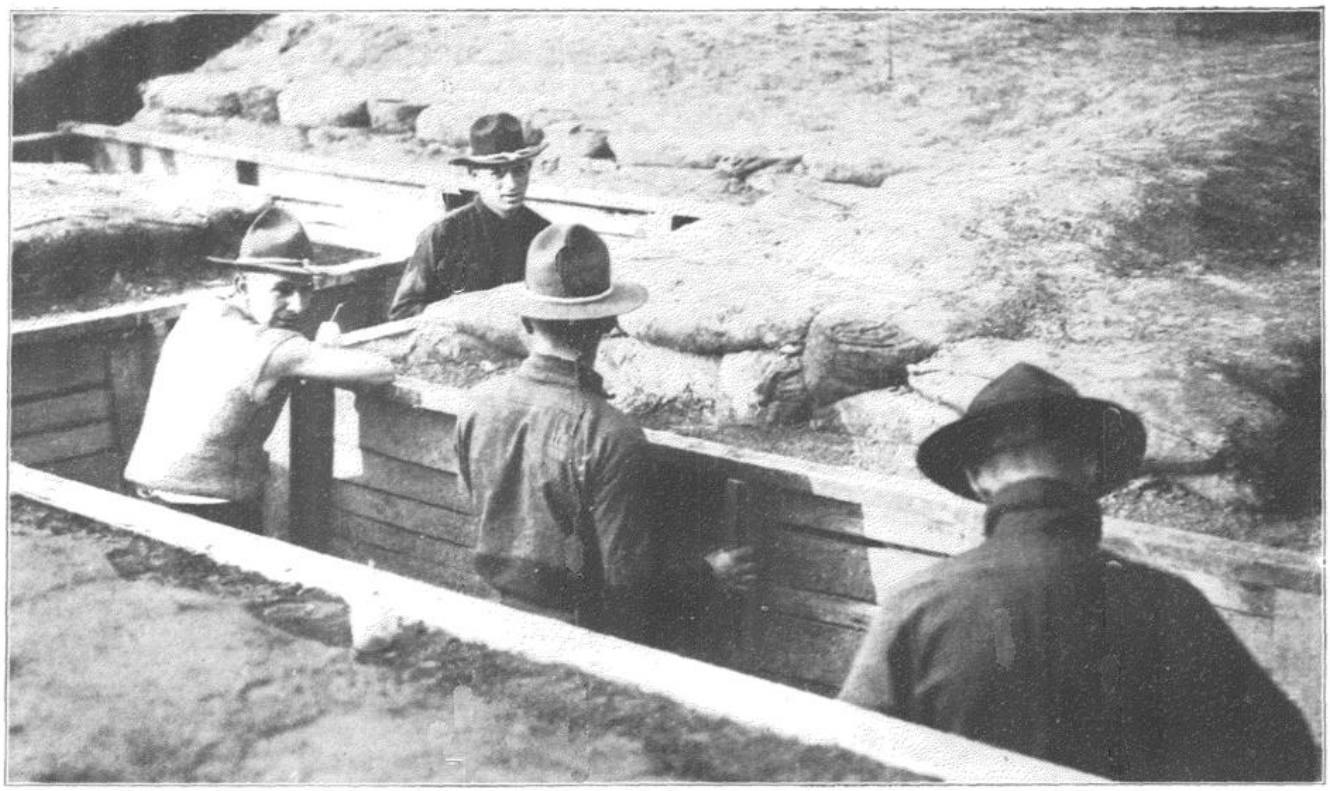

BAYONET TRENCHES

Y. M. C. A. SUPERINTENDENTS

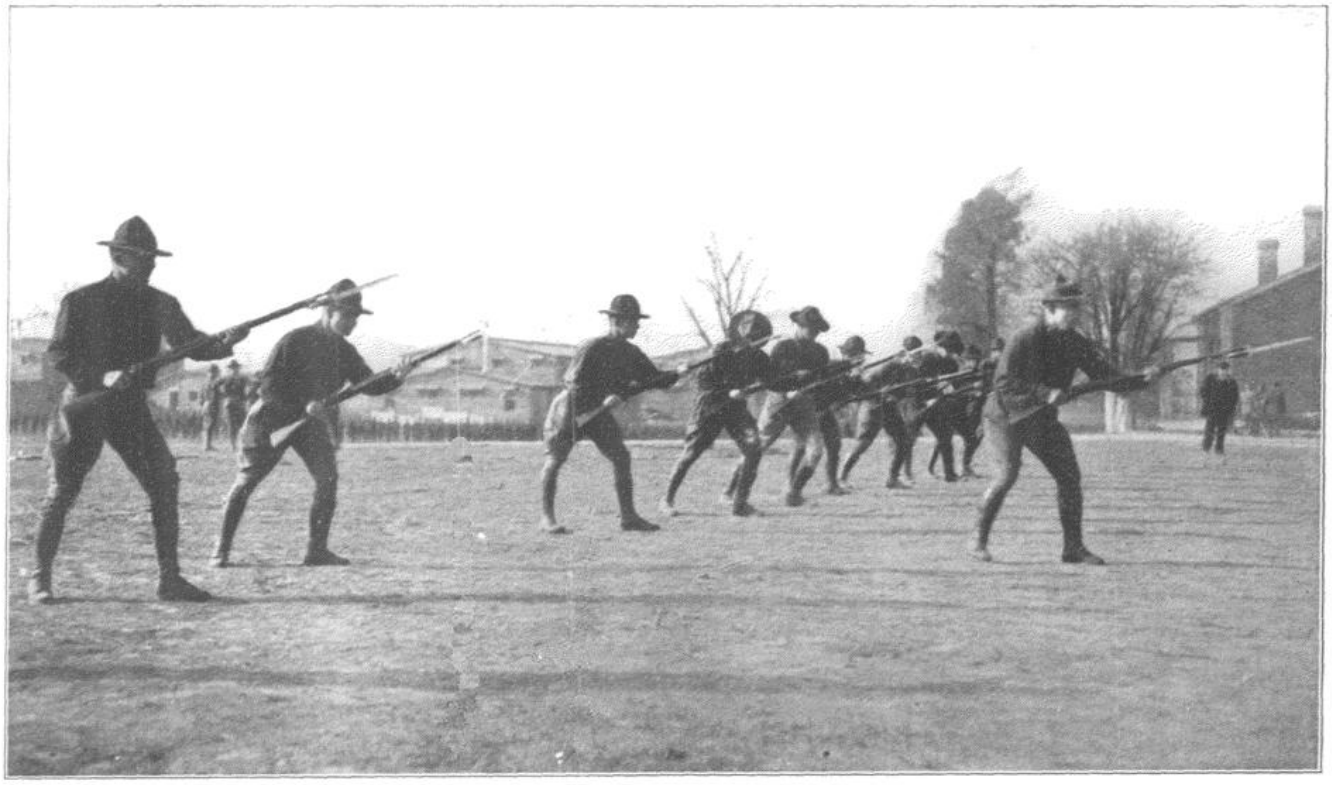

BAYONET DRILL

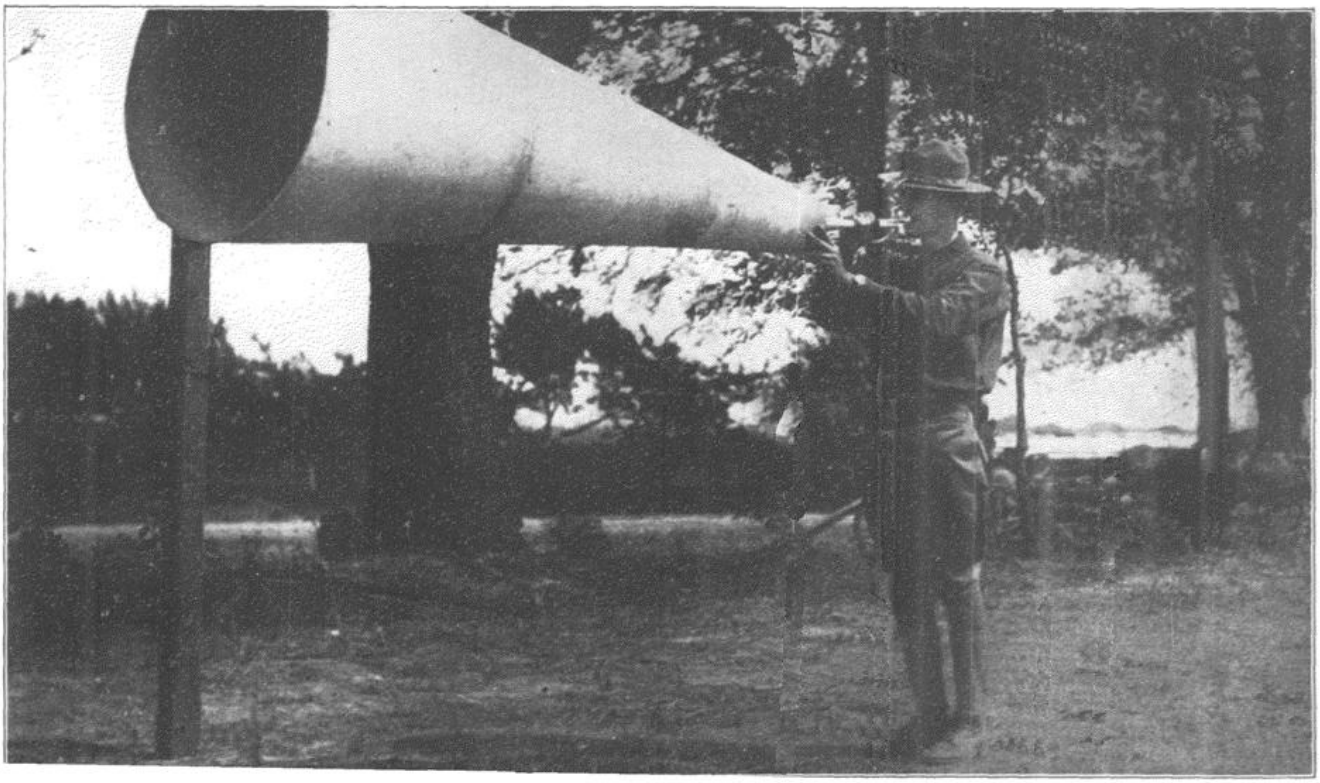

THE SWEET NOTES OF THE MEGAPHONE BUGLE CAN BE HEARD TO THE REMOTEST CORNER OF THE MILITARY CITY

NO PLAY HERE—DIGGING TRENCHES

GEN. HALE WATCHES A GRENADE BARRAGE FIRE

TRENCH DIGGING IN THE BIG MANEUVER FIELD

JAZZ BAND OF THE AMBULANCE SERVICE

THROWING THE MEDICINE BALL.—FIELD DAY

READY FOR THE TUG-OF-WAR AT THE FIELD MEET

LINING UP FOR CHOW

DISHES ARE QUICKLY WASHED

MESS ON THE SHADY SIDE

KITCHEN POLICE PEELING SPUDS

IN THE BARBER SHOP

Telephone Work
Mess By His Lonesome

Corp. Murphy, British Veteran, Exhibits
German Hat Taken in Battle
Brig. Gen. Devore and Lieut. Col. Gibson

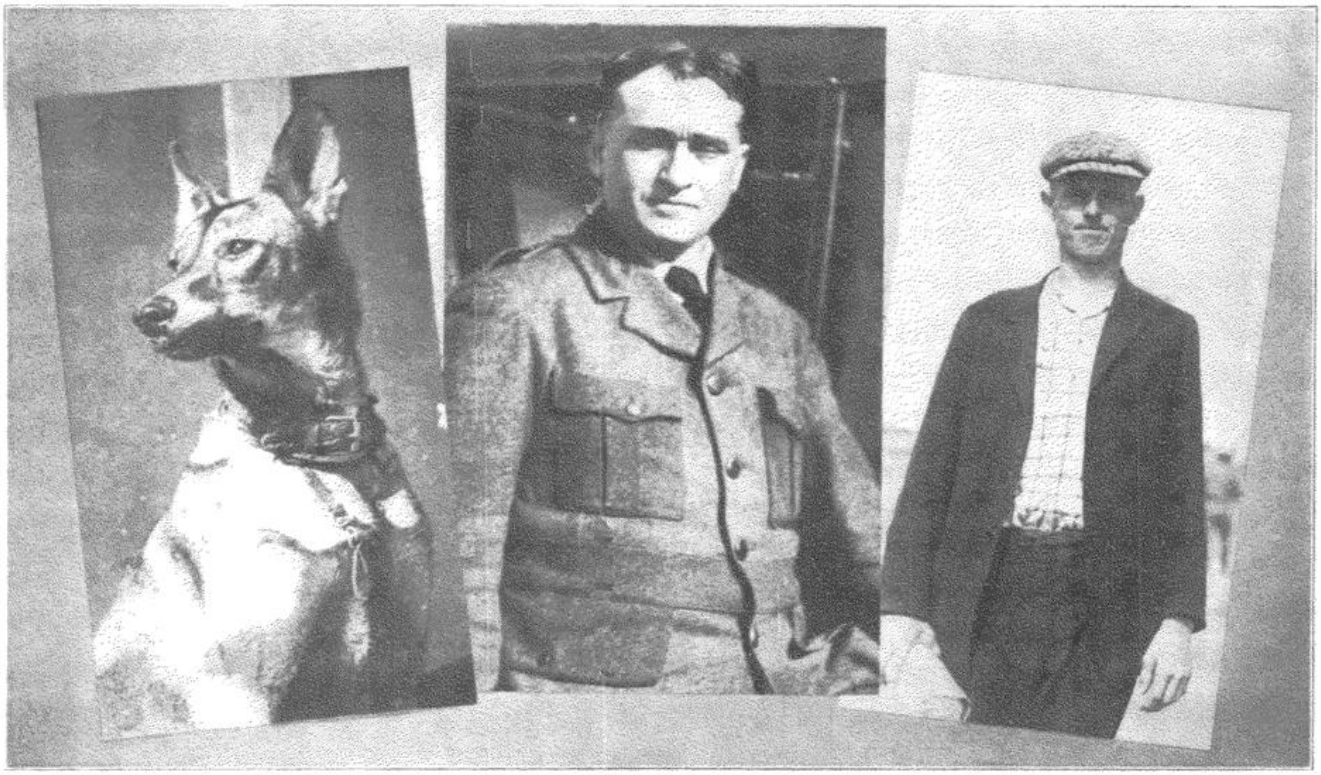

Sapho, German Wolf Hound Captured From The Boches By Lieut. Meric.

Philo Dix, Secretary of The Y. M. C. A. at Camp Taylor.

Lester Monk Was The First Man To Report. He Came From Jersey City, Illinois.

CAPT. SAMUEL D. JONES AND PACKEY McFARLAND

Drill in Signalling, Important Feature of Camp Work

Present Arms
Parade Rest

Port Arms
Right Shoulder Arms

Rifle Salute
Order Arms

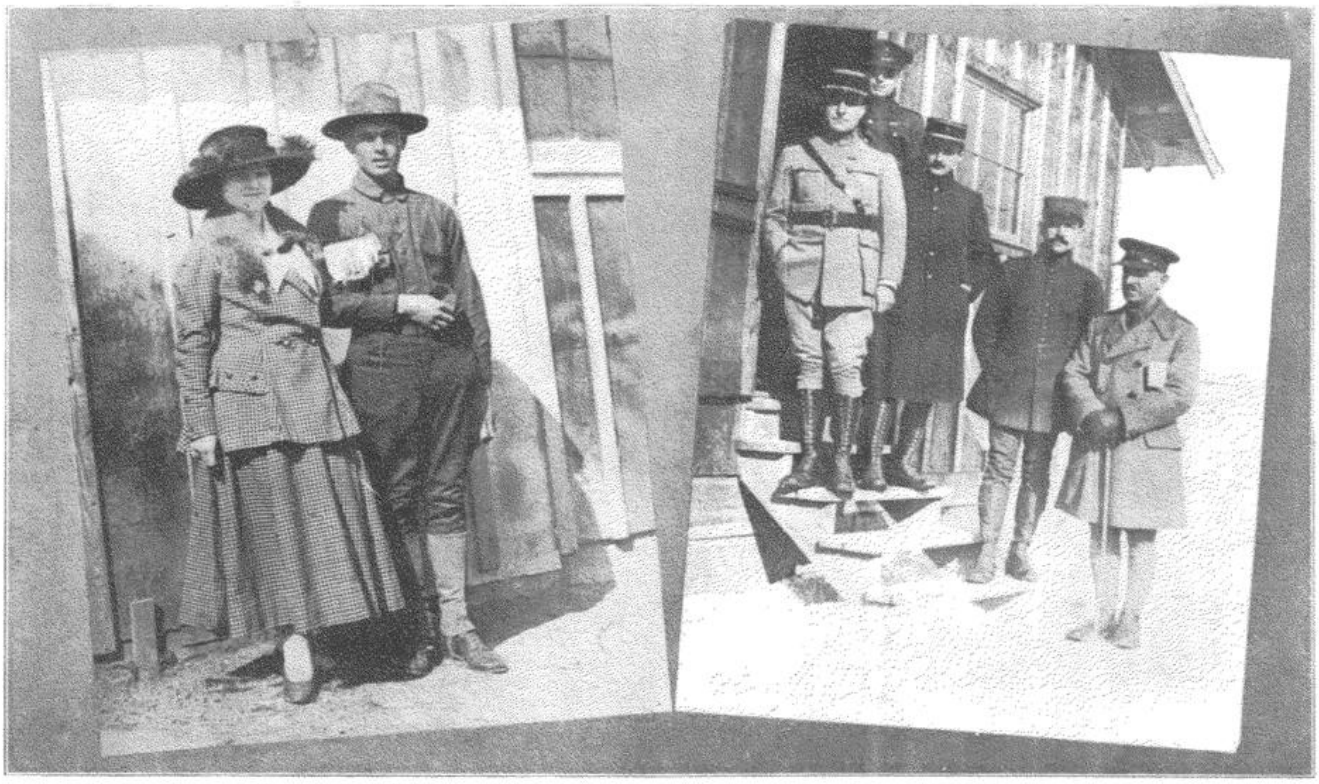

Visiting Day and The Girl He Will Leave Behind

Reading down steps: Capt. Rendeaue, French; Lieut. Stancliffe, British; Lieut. Meric, French; Lieut. Haye, French; Capt. Jeanes, British.

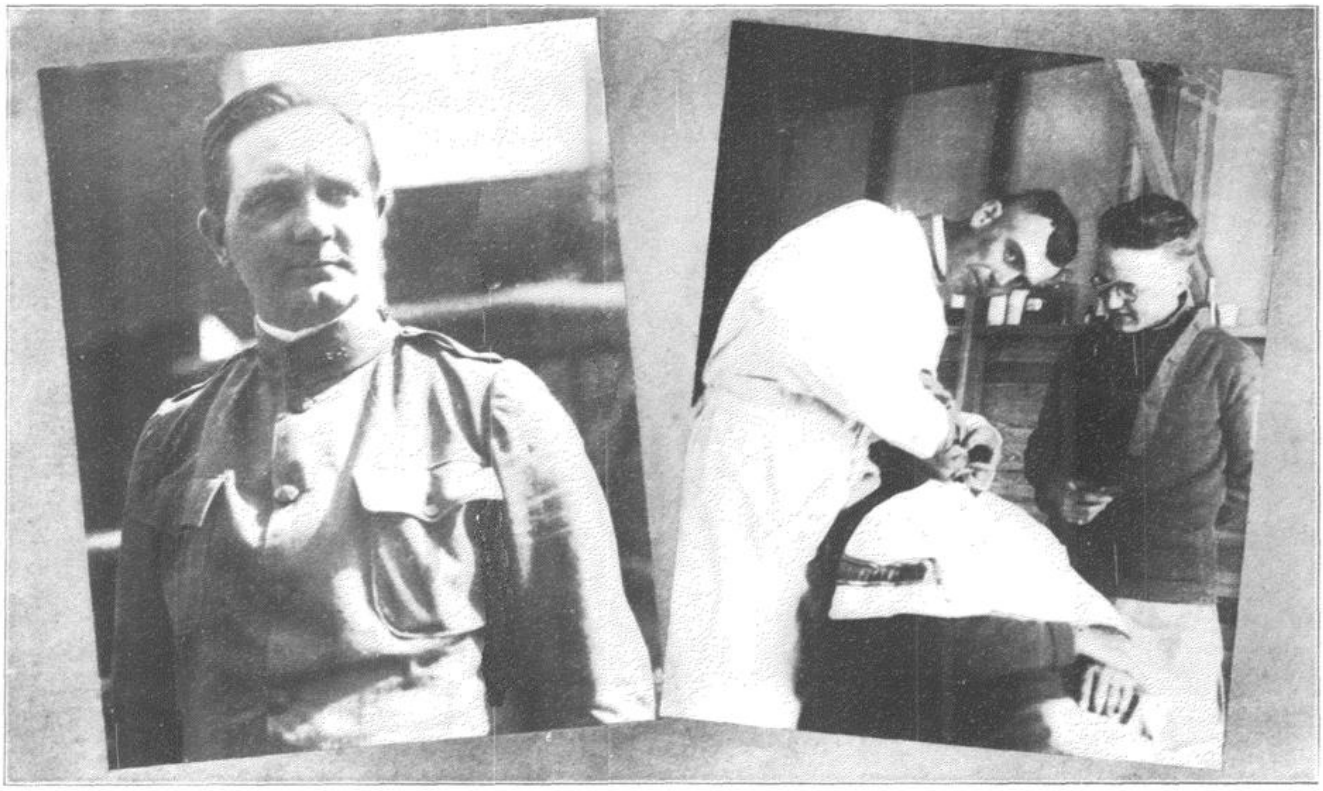

Maj. Frank E. Lamphere, Constructing Quartermaster

Soldiers Must Have Good Teeth—The Regimental Dentist

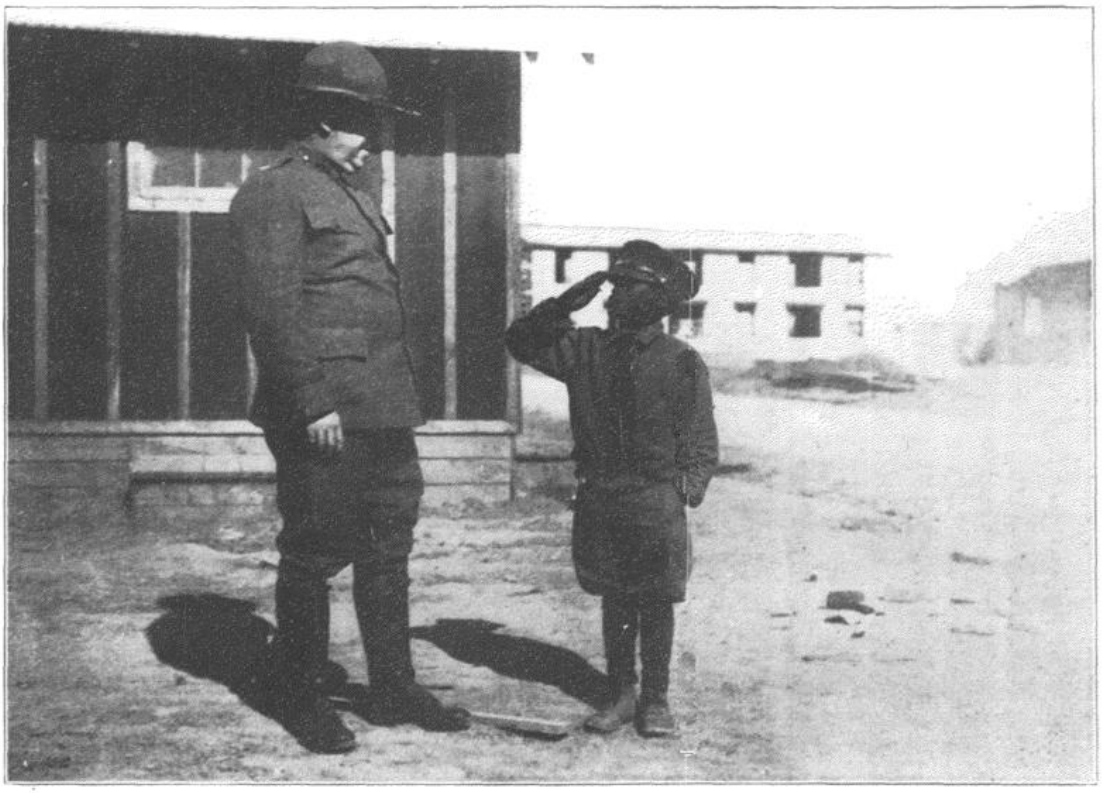

A DARK SALUTE

GENERAL VIEW OF CAMP TAYLOR

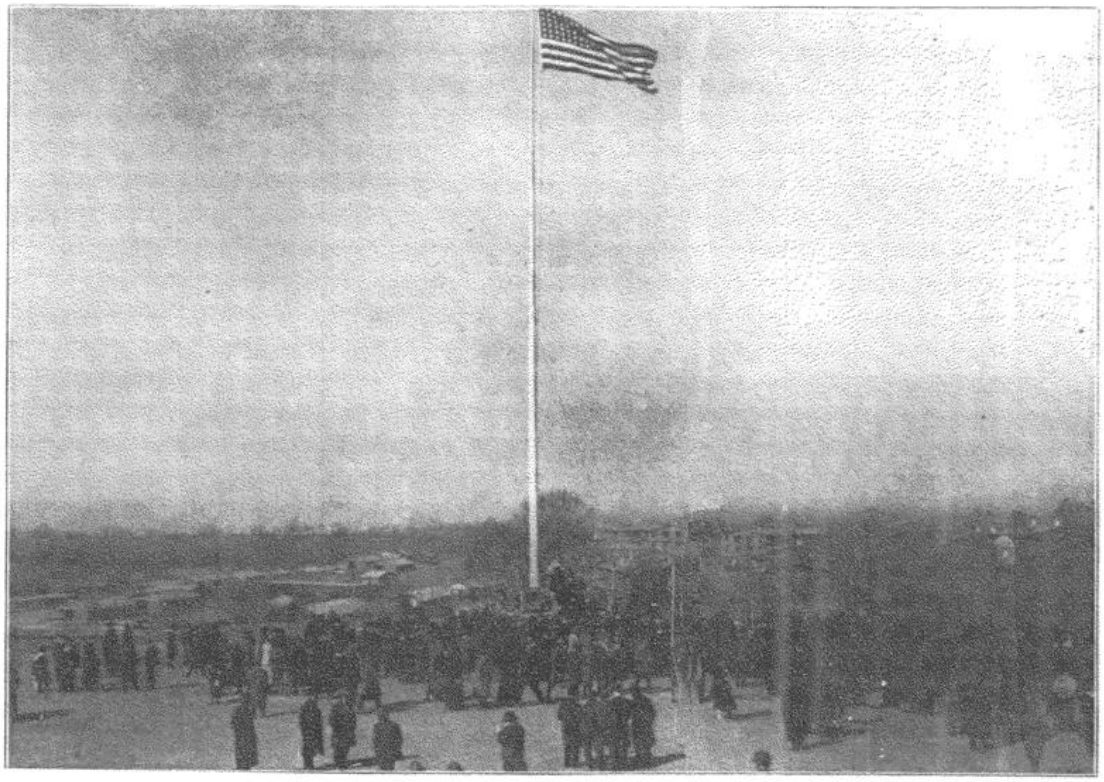

"OLD GLORY" JUST AFTER SHE WAS HOISTED OVER CAMP ZACHARY TAYLOR

SOUVENIR BUSINESS DIRECTORY

In appreciation of what Camp Zachary Taylor has meant to Louisville and vicinity, the following business firms and professional men of Louisville, New Albany and Jeffersonville gave their financial support to the souvenir.

ACCOUNTANTS

ESCOTT & BARNETT; Public Accountants and Auditors; 716 Columbia Bldg.; City 8880; Main 837-A.

HARRIS, HOMER F.; 206 Paul Jones Bldg.; City 117; Main 889-Y.

ADDING MACHINES

Comptometer

FELT & TARRANT MFG. CO.; 1106-1107 Republic Bldg.; City 2162; O. L. Kestle, Mgr.

AGRICULTURAL IMPLEMENTS

B. F. AVERY & SONS, Incorporated; 7th and Mix.

APARTMENT BUILDINGS

BESTEN APARTMENTS; 214 Cherokee Road; Highland 246.

LESLIE, THE; Furnished Apartments; 506 S. 3rd Ave.; City 839.

WEISSINGER-GAULBERT APARTMENTS; 3rd and Broadway; City 3819; South 2980.

AMUSEMENTS

HAWIAN GARDEN; 662 S. 4th St.; Main 1971-A.

ARCHITECTS

COLLINS, VAL. P.; Paul Jones Bldg.; City 5166.

SMITH, ARTHUR R.; 3 Realty Bldg.; City 3887; Main 661-A.

TYLER, WM. C.; 1310-1311 Lincoln Bldg.; City 1920; Main 1920.

ARTISTS' MATERIALS

NEVIAN, C. B., ART CO.; 319 W. Jefferson St.; 200 Tyler Bldg.; City 3841.

ATTORNEYS

BROWN & TAYLOR; 723 W. Jefferson St.; City 9257.

DACHER, FRANK; Kenyon Bldg.; City 697; Main 697.

ELSTON, M. D.; Paul Jones Bldg.; City 8761.

GREENE, L. D.; 1403 Inter-Southern Bldg.; Main 1659-A.

AUTOMOBILES

BROWDER & HOSKINS CO.; "Fords"; 640 S. 3rd St.; City 3209; Main 1811.

CALLAHAN-WHITESIDE MOTORS CO.; 4th and York Sts.; South 262; City 1284.

KENTUCKY & INDIANA TRUCK CO.; Indiana Motor Truck; 411 W. Green; City 3063; Main 3063.

KENTUCKY DIXIE MOTOR CO.; Dixie Flyer & McFarland Six; 201 E. Broadway; Both Phones 1531.

STUDEBAKER CORPORATION OF AMERICA; Passenger Cars and Trucks; Sales Rooms 405 W. Broadway; City 6900; Main 1579.

REPUBLIC VULCANIZING & WELDING CO.; 901 W. Jefferson; Main 1234-Y; City 5207.

AUTOMOBILE REPAIRERS

PORTLAND AUTO & GENERAL REPAIR; 377 N. 26th St.; Shawnee 42.

RICHARDS, ALBERT J.; Automobile Remodeling and Painting; Manufacturer of Carriages and Wagons; 632 W. Jefferson; Main 928; City 928.

SOUTH LOUISVILLE MOTORS CO.; Taylor and Central; Parkway 34.

AUTOMOBILES AND SUPPLIES

ARTT AUTO SUPPLY CO.; 2547 W. Market St.; Shawnee 90.

AUTO EXCHANGE; 1064 Bardstown Road; Highland 1444.

AUTO LAUNDRY & REPAIR SHOP; 213 W. Kentucky St.; City 6593.

GLOSSBRENNER MOTORS CO.; 708 W. Broadway; Stutz Cars and G. M. C. Trucks; City 2540; South 185.

KENTUCKY AUTO RADIATOR REPAIR CO.; 409 S. 1st St., bet. Green and Walnut; City 3944. We repair Auto Radiators satisfactorily.

LOUISVILLE AUTO TOP CO.; 601 E. Broadway; City 3841; Main 3619-Y.

AUTOMOBILE TIRES

AUTOMOBILE NECESSITIES CO., THE; 329 E. Broadway; Goodyear Tires and Goodyear Service; City 3266; Main 3266.

QUICK TIRE SERVICE; 1001 S. 3rd St.; South 1000 and 1001; City 2001 and 1001.

AUTOMOBILE SPECIALTY MANUFACTURING

OVEE MANUFACTURING CO.; 123 S. 12th St.; City 1152.

AUCTIONEERS

LEVENSON, JOS. A., & SON; 624 W. Main St.; City 2901.

LOUISVILLE SALES CO.; 127 S. 6th St.; City 1640.

BAKERS

DECKMANN'S BAKERY & CONFECTIONERY; 1264 S. Shelby, corner Camp; City 4098.

HILS, L.; Bakery and Confectionery; 417 S. Wenzel St.; City 4972.

HUBER'S BAKERY & CONFECTIONERY; 745 E. Jefferson St.; City 5142; 800 E. Walnut St.; City 2543.

KILGUS, J. F.; 1496 S. Shelby St.; City 2903.

KISTLER, JOS.; 1824 Frankfort Ave.; City 3542.

PFEFFER, CHARLES F.; 1604 Bardstown Road; Highland 18.

STEHLIN, JOHN H.; 1455 S. Preston St.; City 8527; South 9125.

TEEKEN, J. L.; 542 S. 12th St.; City 5479.

WARRISSE, NICK; 2506 Griffiths; West 842-A.

WIEGANDT, GEO.; 1811 W. Broadway; Shawnee 2108.

BATTERY MANUFACTURERS (ELECTRICAL)

LOUISVILLE STORAGE BATTERY CO.; 726 S. 4th St.; City 3945; South 1157.

BILLIARDS AND POOL

LEIMKUEHLER, J. H.; 1515 Bardstown Road; Highland 369.

SCHICK, FRED; 18th St. Road; West 9165-A; Soft Drinks.

WATTERSON HOTEL; Billiard Room; Walnut bet. 4th and 5th; City 5331.

BIRDS AND POULTRY SUPPLIES

HALLER'S PET SHOP & SUPPLY HOUSE; 210 W. Market; City 2243.

BLACKSMITHS AND HORSESHOERS

BUETER, B. H.; 116 S. 1st St.; City 2365.

KIEFER, JACOB; 1921 Colgan; Shawnee 617.

LAMB, E. W.; 219 S. 7th St.; City 4796.

BOILER MANUFACTURERS

WALTON, C. J., & SON; 1221 W. Main St.; City 2884.

BOOKSELLERS, STATIONERY AND PUBLISHERS

BAPTIST BOOK CONCERN; 650 S. 4th St.; City 2980; Main 669-A.

BOOTS AND SHOES

STRENG-THALHEIMER SHOE CO., Incorporated; Wholesale and Manufacturers; 635 W. Main St.; City 50.

BOSTON SHOE CO.; 417 and 419 S. 4th St.; Main 2623.

WALK OVER BOOT SHOP; 309 S. 4th St.; City 9128.

BOTTLES

EPSTEIN, H.; 411 S. Floyd St.; City 6807.

BOX MANUFACTURERS

MENGEL BOX CO.; 11th and Dumesnil St.; South 20.

BREWERIES

GRUBER & DEUSER BREWING CO.; 14th and Walnut; City 1913.

MENK'S BREWERY; 913 S. 18th St.; City 1912; South 2190.

PABST BREWING CO.; 1332 W. Jefferson; Both Phones 1389.

BRICK AND BUILDING MATERIALS

SOUTHERN BRICK & TILE CO.; T. Bishop, Agent; cor. 13th and Ormsby St.; Manufacturers of Building Brick, Face Brick, Farm Drain Tile and Contractors for Putting in Drain Tile; South 1622-Y; City 547.

BROOM MANUFACTURERS

MARTIN, W. L., BROOM & MOP CO; 1010-1026 S. Preston St.; City 728; Manufacturers of Fine Brooms and Mops.

BUTTER

DIXIE BUTTER CO.; 502 Fehr Ave.; City 2934; Main 1982-Y.

CASKET MANUFACTURERS

NATIONAL CASKET CO.; 11th and Magazine; Both Phones 1386.

CANDY MANUFACTURERS AND DEALERS

BRADAS & GHEENS; 817 S. Floyd; City 268; South 268.

CEMENT

KOSMOS PORTLAND CEMENT CO., Incorporated; Paul Jones Bldg.; City 6; Main 77.

CHILE PARLORS

BUNGER, H. J.; Chile Parlor; 419 S. 8th St.; City 3998.

ROGERS, T. D.; 1020 W. Walnut St.; City 5026.

CHINA, GLASS

DOLFINGER, J., & CO.; 642 S. 4th St.; City 326; Main 326.

CIGARS

MOOS, THE J. B., CO; 518 W. Main; Sam Fisher, Mgr.; City 1038; Main 1038.

TARPY, T. W., & CO.; 601 and 603 W. Market St.; City 6180.

CLEANERS AND DYERS

AMERICAN DYE WORKS; 312 E. Walnut St.; City 1634-1635; Main 1634-1635.

ART DYERS & CLEANERS; 326 E. Gray St.; City 4660.

CLOAK MANUFACTURERS

LOUISVILLE CLOAK & SUIT CO.; 639 W. Main St.; City 2239.

CLOTHING

KLOTHES SHOPPE, Incorporated; 206 S. 4th St.; City 9390; Main 1857.

STRIEGEL, M. J., & CO., Incorporated; 419 W. Jefferson St.; City 2582; Main 2582; Men's and Young Men's Fine Clothing, Furnishings and Caps.

COAL—WHOLESALE

DUGAN COAL CO.; 2nd and River; Main 694-A.

ELBERT COAL & T. CO.; 1400 S. 7th St.; City 2928; South 2460.

WALLINS CREEK SALES CO.; Paul Jones Bldg.; City 422; Main 1954-9931.

COAL AND COKE

CANE RUN COAL CO.; 1420 Olive St.; Shawnee 30.

FRUECHTENICHT, E.; Preston St. Road; City 1104.

COFFEE ROASTERS

NORTON & CURD CO., THE, Incorporated; 515 W. Main St.; City 1646.

SCHAELDER, STEPHEN J.; 118 W. Breckinridge; City 2699; Dealer in Coffee, Peanuts and Cheese.

CONFECTIONERS

WOLF, MISS JOSEPHINE; 963 S. 3rd St.; City 981; South 981.

WOLF, T.; 1607 Second St.; City 5547.

CONTRACTORS AND BUILDERS

HOUSE OF KINGS, Incorporated; 118 N. 4th St.; Main and City 2892; Upholstering, Mirrors, Furniture Repairing.

KOERNER, C. A., & CO.; 318 E. Burnett; City 1345.

MISSISSIPPI VALLEY BRIDGE & IRON Co., Incorporated, and FRUIN COLNON CONTRACTING CO., Incorporated; General Contractors; River Road.

DAIRY PRODUCTS

DOTSON BROS.; 1436 S. 18th St.; Shawnee 2255; Pastuerized Dairy Products, Ice Cream and Sherbet.

FINEBERG, A., CREAMERY; 405 S. Preston St.; City 8591; Manufacturers and Dealers.

HIIBSCH, CHAS. J.; 2710 Bank St.; Shawnee 555.

SCHNEIDER, WM.; 37th and Doerhoefer; Shawnee 1449.

YANN, T. E., DAIRY CO., Incorporated; 508 Wenzel St.; City 4262.

DEAD ANIMAL CONTRACTORS

PERO & STOECKER; Tallow Renderers; River Road near Limits; City 1648.

DENTISTS

ALVIS, DR. S. W.; Armstrong Bldg.; City 8951.

McILWAIN, C. E.; D. M. D., M. D.; 405 Masonic Bldg.; City 629.

DRUGS, MEDICINES AND SUNDRIES

G. C. REIS; Preston and Ormsby; South 49-9249; City 49.

SCHMITT, P. P.; 22nd and Magazine; West 9232.

SHAWNEE PHARMACY; 34th and Broadway; West 9320.

DRY GOODS AND NOTIONS

DeCOURSEY, MRS. MARGARET; 4478 Park Blvd.; South 9173-A.

LADD, W. P.; Dry Goods, etc.; 2221 Wilson; Shawnee 178.

DRAMATIC ART

LEWIS, MISS BETTIE; 725 S. 4th St.; South 1221-Y; Teacher of Expression and Dramatic Art. Prepare Pupils for Lyceum Work.

ELEVATOR (GRAIN)

KENTUCKY PUBLIC ELEVATOR CO.; 14th and St. Catherine; City 69.

THOMSON, W. A., MILL & ELEVATOR CO., Incorporated; Floyd and Eastern Parkway; City 563; South 552.

ELEVATOR MANUFACTURERS

ABELL ELEVATOR CO.; 8th St. below Main; City 2385; Main 2385; Builders of Passenger and Freight Elevators.

AMERICAN ELEVATOR & MACHINE CO., 500 E. Main St.; City 1115; Main 1115; Made in Louisville.

ELECTRICAL MACHINE REPAIRS

SOUTHERN ELEVATOR CO.; 120 S. 8th St.; City 2501.

FLORISTS

BEUTEL & FREDERICK; Florists; 1229-1231 S. Brook St.; City 322; South 222-A.

FUCHS, H.; 670 S. 4th St.; Main 567; City 5687.

MARRET & MILLER; 814 Cherokee Road; Highland 986; East 986-A.

REIMERS, MRS. M. D.; 636 S. 4th St.; Main 39; City 39; Choice Cut Flowers and Design Work Delivered on Short Notice.

SCHULZ, JACOB, CO., Incorporated; 550 S. 4th St.; Both Phones 223; Camp Taylor Branch; South 9278.

THOMPSON, C. B., & CO.; 532 S. 4th St.; Main 1050; City 1050.

WALKER, F., & CO.; 312 W. Chestnut St.; Main 1388-A; City 1388.

WALKER, WM., CO.; 615 S. 4th St.; Both Phones 558.

FRUITS

PERRONIE, JOE, & CO.; 315 E. Jefferson St.; City 7840; Wholesale and Retail.

DATTILO, GUS, FRUIT CO.; 307 E. Jefferson St.; City 2113; Main 1109-A; Wholesale and Retail.

FURS

BLAKE, THE FURRIER; 509 S. 5th St.; City 3224.

FURNACES

BRAND & BOHRMAN; 225 S. 7th St.; City 3135; Main 3135-A; Warm Air Furnaces.

STRATTON & TERSTEGGE CO.; 15th and Main Sts.; West 94; Warm Air, Steam and Hot Water Heating.

GARAGES

WIELAND & FORD GARAGE; 221 and 223 S. 9th St.; City 6299.

GENT'S FURNISHING, DRY GOODS AND NOTIONS

FLEIG, PHIL J.; 730 S. Shelby; City 7999.

GENERAL MERCHANDISE AND SHOES

LOEMKER, F. C.; 2932 S. 4th St.; South 9150; Parkway 390.

GEOLOGISTS

PEMBERTON, J. R.; 802 Starks Bldg.; City 4198.

GLASS AND GLAZING

BLITZ, WOLF; 335 E. Walnut; City 8550; Main 2072.

GRAIN, RECEIVERS AND SHIPPERS

CLIFT, J. L.; Room 25, Board of Trade Bldg.; City 830; Main 830.

GROCERS—RETAIL

ALLGEIER, CHAS; 945 Mary; City 4057.

ANDERSON, W. A.; 1400 W. Chestnut; City 7406.

ARNOLD, W. H.; 18th and Bolling, Shawnee 121.

BARNES, LEE M.; 19th and Magazine; Shawnee 1339.

BAUER, GEO. E.; 2135 S. Floyd; City 6710.

BENSON, W. A., & CO.; 802 S. 34th St.; Shawnee 1427; West 211-A.

BICKEL, J. H., & SON; 22nd and Cedar; Shawnee 376.

BLEEMEL, MRS. M.; 830 E. Chestnut; City 3053; Main 9154-Y.

BRECKINRIDGE CASH GROCERY CO.; 868 S. 5th St.; City 2148; South 786.

CROWE, R. E.; Berry Blvd. and Leutz; Parkway 332.

CUCU, DAN; 401 East F St.; City 4358.

DAHLEM, JOS.; N. E. cor. 24th and Main Sts.; Shawnee 2067.

DANNER, WM.; 3216 Kirby; Shawnee 689.

DILLMAN GROCERY; Adams and Washington; City 7893.

EBERLE, MRS. F.; 2001 Rowan St.; West 9264.

FENZ, B.; 441 E. St. Catherine; City 4131; South 9109.

FLYN, MISS NOLAN F.; 632 S. 18th St.; West 9188.

FUSTING'S GROCERY; 4544 W. Market; Shawnee 2109.

GAWRONSKY, H.; 619 S. 7th St.; City 5825; Main 2575-Y.

GERBER, J.; 3rd and South Park Road; South 9193; Parkway 230-J.

GOCKE, W. L.; S. W. cor. Clay and Breckinridge; City 5682.

GRIESHABER, ALFRED; Shelbyville Road and St. Matthews; Crescent 133.

HAAS, JACOB; N. E. cor. 2nd and Green; City 1013; Main 9266.

HALLER, JACOB; 1000 E. Breckinridge; East 9127; Highland 666.

HAZEL, F. O; 530 E. F St.; City 9019.

HECK, FRED; 1101 Goss; City 5321.

HEGER, FRANK; 901 E. Market; City 1243.

HEINS, JOHN; 828 E. Market; City 4216; Main 1545-Y.

HELLMAN, JAKE; 1000 Ellison; City 6212.

HUDSON & KNOPF; Franck and Frankfort Ave.; East 1087-1088; Crescent 27.

KELMAN, L. H.; 1901 W. Market St.; West 9344.

KERNAN, FRANK; Preston St. Road and Shelby; South 9132; City 4279.

KIPPES, MRS. A.; S. W. cor. 16th and Prentice; City 536.

KLARER, LEO; 758 S. 18th St.; Shawnee 425.

KOHLMEIER, PETER; 1650 Van Buren; City 8759.

KRAMER, C. A.; Cane Run Road; West 9169.

KURZ, H.; Taylorsville Road; East 386; Highland 129.

LEIS, CHAS.; S. E. cor. 31st and Southern; Shawnee 72.

LEVY, A.; 748 S. 23rd St.; West 232-A; Shawnee 451.

MAYER, LOUIS; 1451 S. 1st, cor. Burnett; City 937; South 62-943-Y.

MEINERT, JOE; 701 E. St. Catherine; City 6335.

McHUGH, PATRICK; N. W. cor. 11th and Maple Sts.; City 4885.

NICKOLS, S. E.; 2723 S. 7th St.; Parkway 237.

OLDIGES, J. W.; S. W. cor. 24th and Rowan; Shawnee 816.

PEZOLD, JOHN; 1051 Fehr; City 5053.

RAPP, WM.; 413 S. 15th St.; City 1512.

SCHNEIDER, PHIL; 1435 W. Walnut; City 4018.

SCHUB, H.; 1463 S. 7th St.; South 1558-Y.

SCHRODT, JOHN T.; S. E. cor. 15th and Market; City 2536.

SCHULER, H.; 1533 Maple St.; West 9217; City 7143.

SCHUMAN, JOSEPH; 945 S. Preston; South 1491-A.

SCHUCHARD, J. C.; Groceries, Fresh Meats and Vegetables; 21st and Walnut; Shawnee 1304.

SCHULMAN, SAM; Groceries and Fresh Meats; 16th and St. Catherine; City 2651.

SCHUM, AUGUST; 20th and Griffith Ave.; Shawnee 945.

SHER, DAVID; 1424 W. Walnut; City 5007.

SHIRA, B. B.; 2300 Howard St.; Shawnee 369.

STEIDEN, ALONZO; 3101 Portland; West 9321.

STONE, FRED G.; Jackson and Lilly; City 554.

STRAUB, ALFRED P.; 935 S. Clay; City 7275.

STRAUSS, ANTON; Groceries and Meats; 1604 Story Ave.; City 3592.

TAFFE, C. E.; 902 Burton; South 9201.

TELLMAN, T., & SON; 1233 W. Broadway; City 9169.

TURK, D.; Groceries, Fresh Meats and Vegetables; 2239 Magazine; Shawnee 85.

ULLRICH BROS.; 850 E. Walnut St.; City 4418; Main 9351-A.

WEBER, A. C.; 1335 E. Washington; City 5421.

YUTZ & CO.; 200 E. Lee; City 7942; South 9270.

GROCERS—WHOLESALE

BOLLINGER-BABBAGE CO.; 714 W. Main; City 610; Main 610-A.

KENTUCKY GROCERY CO.; 123 E. Washington St.; Main 2096-A; City 2096.

MERCHANTS WHOLESALE GROCERY CO.; 205 W. Main; City 2653; Main 1705.

NATIONAL GROCERY CO., 723 W. Main; City 1885; Main 266.

WEDEKIND, H., & C.; 637 W. Market St.; City 480; Main 480.

HAIR STORE, DRESSERS, ETC.

MISS ALICE; Hair Store; 419 W. Walnut St.; Main 1419-A; Manicuring, Shampooing, Hair Goods.

HARDWARE, TOOLS, CUTLERY, ETC.

HEICK, HENRY, HARDWARE CO.; 322 W. Market St.; Main 432; City 432.

HARDWOOD FLOORS, ETC.

LOUISVILLE OAK FLOORING CO.; 23rd and Magnolia; Shawnee 84; West 474-A.

HAY, GRAIN, MILL FEED, ETC.

DUCKWALL, E. G., & CO.; 828 S. 20th St.; Shawnee 673; Main 673.

EDINGER & CO., Incorporated; 14th and Magazine; Both Phones.

HAY, GRAIN, FEED, ETC.

FRUECHTENICHT, H.; Hancock and Franklin Sts.; Main 1878.

MILLER, W. P.; 3rd and L Sts.; South 412-Y.

HAY, GRAIN AND FEED

PARKLAND FEED CO.; Hemlock and R. R.; Shawnee 55; Wholesale and Retail.

HIDES, WOOL, ETC.

MARX, NATHAN, & SON CO.; 130 E. Main St.; Main 1940.

HOSPITALS AND SANATORIUMS

JEWISH HOSPITAL ASSOCIATION OF LOUISVILLE; Non-Sectarian; 236 E. Kentucky St.; South 1036; City 2721-7489.

LOUISVILLE NEUROPATHIC SANATORIUM; 1412 S. 6th St.; South 480; City 5996.

HOTELS

HERMITAGE, THE; 543 S. 5th St.; Main 1685; City 9200.

WATKINS HOTEL; 422 W. Chestnut St.; Main 9141; City 2291.

INSURANCE—LIFE

JARVIS, J. K.; 518 Starks Bldg.; Main 2262; City 2262.

JOHNSON, CLANCY T.; 410 Starks Bldg.; Main 1593-A; City 6643; Life Insurance.

PRUDENTIAL INSURANCE CO.; Ordinary Department; Howard G. Lea, Manager; Starks Building; Main 74.

INVESTMENT SECURITIES

DUBISKE, H. W., & CO.; Inter-Southern Bldg.; Main 1311-Y.

IRON WORKS

BALKE & CO.; 104 S. Clay; Main 2920; City 2920.

JEWELERS

RADIUS JEWELRY CO.; 408 S. 4th St.; City 1925.

JUNK DEALERS

FREDERICKS, PAUL; 214 S. Floyd St.; City 6085.

LADIES' TAILORING

ISLER & SCHULMAN; 306 Boston Bldg.; City 1767; Main 2283.

LOAN COMPANIES

MICHIGAN LOAN CO.; 311 S. 4th St.; City 7348.

LUMBER, PLANING MILLS, ETC.

COOK, FRANK S., & CO.; 1518 W. Main St.; West 725-A.

LUMBER YARDS AND DEALERS

EMBRY LUMBER CO.; S. W. cor. 16th and Breckinridge; City 12.

KENTUCKY LUMBER & MILLWORK CO.; Honesty of Service; N. E. cor. 6th and A Sts.; We make everything in Wood for your Building; City 1272.

MENGEL, C. C., & BRO. CO.; 4th and G; City 1130; South 77.

MACHINE SHOP

KEIL BALL JOINT CO.; 1214 S. Jackson; City 7491.

MAGISTRATES

ERVINE, S. A.; (Squire); 410 Central; Parkway 79.

MANUFACTURERS' AGENT

BROWN, R. BROOKS; Starks Bldg.; Main 2758.

MEAT MARKET AND BUTCHERS

FLOYD STREET MARKET; N. E. cor. Floyd and Gray; Groceries, Fresh Meat and Vegetables; A. H. Leonhardt; City 1609.

NOLLS MEAT MARKET; 129 W. Jefferson; Main 1252; City 6167.

WATSON & HALL; Grocery and Meat Market; 619 W. Broadway; City 4705.

MERCANTILE AGENCIES.

BRADSTREET, THE, CO.; James E. Pearson, Jr., Manager; Todd Bldg.; Main 72.

MILK AND ICE CREAM

NATIONAL ICE CREAM CO.; Perfectly Pasteurized Dairy Products; 128 E. Broadway; City 624-634-644; Main 624.

MINERAL WATERS

EPPING, JOHN G., BOTTLING WORKS; 716 Logan.

RIVO PRODUCT CO.; 428 S. 7th St.; City 1281.

SPRING BANK BOTTLING CO.; 540 E. Gray; City 3225; Dealer in all Soft Drinks, Spring Bank Cherry Phosphate Specialty.

MIRRORS

FALLS CITY MIRROR WORKS; Manufacturers of French Mirrors; 134 N. 4th St.; City 5708; Beveling and Silvering of all kinds of glass.

MODISTES

ROBARDS, MISS B.; Dressmaking Shop; 526 S. 4th St.; Main 1504.

SANDERS, MRS. E.; Apt. 210 Guthrie-Coke Bldg; Main 709-A.

MOVERS AND PACKERS

SMITH, C. G. & A. M.; Furniture, Piano Packing & Storage Co.; Local and Long Distance Moving; 420 S. 5th St.; City 1361; Main 1361.

MONUMENTS AND MAUSOLEUMS STONE

NEW MULDOON MONUMENT CO.; 625 S. 3rd St.; City 1986; Main 574.

OILS

AETNA REFINING CO.; Inter-Southern Bldg.; Main 772; City 772.

GULF REFINING CO.; 3rd and Kentucky; City 1485.

GULF REFINING CO.; 7th and R. R.; City 1448.

McCOMBS OIL CO.; Abram Renick, Pres.; Inter-Southern Bldg.; Main 1369.

OIL SECURITIES

HIGH GRAVITY OIL SALES CO.; Todd Bldg.; Main 2021; City 1481.

OFFICE BUILDINGS

TYLER BUILDING; 319 W. Jefferson St.; Main 2229.

OFFICE FIXTURES

LOUISVILLE FIXTURE & FURNITURE CO.; 823-829 Fehr Ave.; City 1809.

OLD IRON AND METAL DEALERS

SILVERSTEIN, D. H., & CO.; 29th and Cleveland; Shawnee 1175; West 1175.

OPTICIANS

SOUTHERN OPTICAL CO.; 4th and Chestnut Sts.; Main 2800; City 2800.

OYSTERS, FISH AND GAME

SEGAL & BOYER FISH CO.; 311 E. Jefferson; City 1061; Wholesale and Retail.

SOWDERS MARKET; H. J. Lovell, Prop.; 115 W. Jefferson; City 4950-4951; Main 2317-Y.

SPRINGMANN FISH CO.; Brook and Market Sts.; Both Phones 2646.

PAINTS, OIL AND GLASS

PEASLEE-GAULBERT CO.; 407 W. Main St.; Main 1916; City 8150.

PARLORS

PYTHIAN MUTUAL PARLOR; 603 S. 10th St.; City 6744; Delicious Soda, Pure Cream. Sanitary Service.

PARKS

BRUEN'S PARK & RESTAURANT; 45th and Market Sts.; Shawnee 809.

PHOTOGRAPHERS

ROYAL PHOTO CO.; 421 and 313 South 4th St.; Main 4378; City 4378; We have photographed 30,000 individual Soldiers at Camp Taylor. Duplicates can be had at anytime.

MECCA STUDIO OF LOUISVILLE, INDIANAPOLIS AND DAYTON; Makers of Fine Portraits; 326 W. Jefferson St.; City 4839.

PLASTER

ATLAS WALL PLASTER CO.; 30th and Greenwood.

BANNON, WM. P.; Brook and Bloom; City 8380.

STEPHEN, JOHN, CO.; 1633 Rosewood; Highland 4.

PHYSICIANS AND SURGEONS

HESTER, DR. J. H.; Starks Bldg.; Eye, Ear, Nose and Throat; City 826; Main 84-Y.

PLUMBERS

ALTHAUS, CARL, CO.; 400 Realty Bldg.; City 8381; Main 1956.

BALLMAIER, CHAS.; 239 E. Market.

DEGEN, H. C.; 404 S. 26th St.; Shawnee 1200.

GRAY & TOMPPERT; 414 S. 1st St.; City 3783; Main 3783.

HAFENDORFER, ROBERT J.; 709 S. 18th St.; City 2781.

KOELLNER, L.; 628 S. 2nd St.; City 2344; Main 2344.

PLUMBERS, GAS FITTERS, ETC.

KUHN, C.; 1437½ S. 2nd St.; South 1904-Y.

MEYER, WM. F.; 710 E. Market St.; City 4758.

PRINTERS

BRADLEY & GILBERT CO.; 648 S. 7th St.; Both Phones 205.

MORTON, JOHN P., & CO., Incorporated; 422-26 W. Main St.; Main 532; City 532; Printing Business and Social Stationery, Office Furniture, Typewriters, etc.

PRINTERS' ROLLER MANUFACTURER

VOGT MANUFACTURING CO.; 1023 W. Market St.; Main 2218; City 1215.

PRESERVE MANUFACTURERS

BIECHNER PRESERVING CO.; 41st and Market Sts.; Shawnee 170.

PRODUCE AND COMMISSION

BUECHEL PRODUCE EXCHANGE; Wholesale and Retail; Buechel, Ky.; Highland 306-J.

GARGOTTO, CASPER & CO.; Wholesale and Retail; 303 E. Jefferson; City 3207.

PIOWATY, M. & SONS; Wholesale and Retail; 309 S. Brook St.; City 8232; Main 1959.

PROVISION DEALERS

INDIANAPOLIS ABATTOIR CO.; 215 E. Jefferson St.; City 1898.

VISSMAN, C. F., & CO., Incorporated; 117 Bickel; City 774.

POULTRY DEALERS

MALONEY GARRETT & CO.; Live and Dressed Poultry; 128 E. Jefferson St.; City 765; Main 1244-Y.

REAL ESTATE

AUDUBON PARK REALTY CO.; Starks Bldg.; Four hundred acres donated free by our Company formed the nucleus for the Camp Zachary Taylor site; Main 437.

CLARKE, D. C.; Starks Bldg.; City 1771; Main 485-A.

JONES, J. A., & CO.; 32 Kenyon Bldg.; Main 1398-A; City 2872.

MILLER, ED., & SONS; Okiolona, Ky.; City 2276-L.

PETER, C. ROBERT, & CO.; Paul Jones Bldg.; City Property, Farms, Rents, Sales, Leases; Main 1473; City 8129.

RECK, FRANK J.; 512 W. Jefferson; City 1747.

SENG, H. H.; 429½ W. Jefferson; City 5545.

SPROWL, E. R.; 147 S. 5th St.; City 583; Real Estate and Auctioneer, Headquarters for Farms.

STREICHER, M. J.; 205 Republic Bldg.; City 7902; Main 1360; Real Estate in all its Branches.

RESTAURANTS

BUSY BEE LUNCH ROOM; 405 S. 3rd St.; City 9352.

CENTER RESTAURANT; 412 S. 5th St.; A. C. Hoeffiin, Prop.; City 920.

EMPIRE RESTAURANT; 232 S. 3rd St.; Leo. G. Arthur, Prop.; City 3042; Open Day and Night.

GEM RESTAURANT; S. E. cor. 14th and Main; City 1025.

LA PALMA CAFETERIA CO.; 421 S. 4th St.; Main 990.

LOUISVILLE DAIRY LUNCH & RESTAURANT; 931 W. Broadway; City 8773; Open Day and Night.

THE FRANK GENTILE RESTAURANT; 1009 W. Broadway; City 4762.

UNION RESTAURANT; 318 S. 3rd; City 1859.

VIRES, STEVE P.; 203 E. Jefferson; City 3640.

ROOFING AND SHEET METAL

HOLSTNER, J. M.; 2621 W. Main; Shawnee 1231; Specialty of Fire Doors.

SCHUPP, FERD F.; 938 Logan; City 7453.

ROOFING AND SUPPLIES

BOHN, MRS. GEO. P.; 211 E. Green St.; City 3269.

HARPRING, L. H.; 1236 S. Shelby St.; Hardware and Cutlery; South 1704-Y; City 5480.

KLEIER, HENRY, JR.; 543 S. Shelby St.; City 3368; Cooking and Heating Stoves.

ZELLER, HERMAN; 811 S. Clay; City 1044; Tin Roofing and Sheet Metal Contracting.

RUBBER MANUFACTURERS

GOODYEAR TIRE & RUBBER CO.; 331 E. Broadway; Main 942; City 902.

RUBBER STAMPS AND STENCILS

KOEHLER STAMP & STENCIL CO.; 406 W. Main; City 2764; Main 2764-A.

SADDLERY AND HARNESS AND AUTO SUPPLIES

HARBISON & GATHRIGHT; 709-711 W. Main St.; City 414.

SADDLERY AND HARNESS

JACQUO, C. H.; 3106 S. 4th St.; South 971-A.

LIPS, G. R.; 1377 S. Preston St.; City 3650; Manufacturers and Dealers, Repairing Neatly Done.

MILLER, JOHN, SADDLERY CO.; 820 W. Main St.; City 3656; Manufacturers and Dealers.

SALOONS

AUTZ, LOUIS; 628 W. Magnolia; City 1893.

BECKER, JAKE; N. E. cor. 18th and Gallagher; City 7225.

BOYLE, HARRY M.; 2749 Bank St.; Shawnee 1120.

BROWN, A.; 918 W. Walnut; Main 9414; City 1368.

BYRON, A. J.; 108 S. Johnson St.; City 403.

CONLEY, WM.; 748 S. Shelby St.; City 1829; South 9185-A.

CRESCENT BUFFETT; 408 W. Walnut St.; City 9328; Main 9137.

DIENES, JACOB; N. E. cor. 26th and Garland Ave.; Shawnee 422; West 9289.

EISENBEIS, PHIL.; 622 Baxter Ave.; Highland 705.

ENTERPRISE CAFE; 4433 Louisville Ave.; Parkway 214.

GOEPPER, THEO.; Poplar Level Road; City 6392.

GOSS, MASON; N. W. cor. Shelby and Broadway; City 2528.

GRIESHABER, F. A.; N. E. cor. 4th and L Sts.; Parkway 24.

GROTTENHOFF, GEO.; 349 E. Green St.; City 5046.

HALBLIEB, PHIL.; S. E. cor. 18th and Main Sts.; City 3609.

HERLEY, POPE; 1001 W. Walnut St.; City 2742.

HUNT, F. J.; Logan and St. Catherine; City 7005.

JACOBS, F. W.; 331 N. 19th St.; West 9100.

JUTT, EDW. J.; 401 S. Preston St.; City 8224.

KELLY, JAMES P.; 3001 Alford; West 9117.

KROEGER, JOHN H.; 112 W. Market St.; City 2030.

LAND, GEO., CAFE; 1801 W. Walnut St.; Shawnee 411.

LUTZ, ED.; 937 S. Shelby; City 7849.

MARTIN, OCHSNER; Shelbyville Road; Crescent 63.

NIEHANS, AUG.; 542 E. Madison St.; City 5004.

OEFFINGER, MATHEW; 1529 Bardstown Road; Highland 170.

OLLEGES, HENRY C.; 500 E. Madison St.; City 9249.

PYTHIAN RATHSKELLER; 10th and Chestnut Sts.; Matinee Cabaret every Thursday 3 to 6 P. M.; Bristow Morris, Mgr.; City 2969.

RATH, AUG. F.; 421 E. Jefferson St.; City 2845.

RHEA & PRATT; 2532 S. 4th St.; Parkway 423.

RUSTERHOLZ, EUGENE; 6th and Market Sts.; City 6064; Main 9260.

SCHMITT BROS. CAFE; S. W. cor. Wenzel and Market Sts.; City 2854; Main 9160-Y; Fine Wines and Liquors, Cigars and Tobacco.

SCHNEITER, J. L., JR.; 636 W. Shipp; City 4256.

SCHUBLE, ROMAN, CO.; N. W. cor. Jackson and Finzer; City 5631.

SCHWENKER, FRANK; 944 E. Walnut St.; City 4664.

SEIBERT, WM. K.; 2533 W. Walnut St.; Shawnee 1058.

SEIBERT, L.; 829 S. 18th St.; West 9327.

SENATORS CAFE; 210 S. 5th; City 2294.

SMITH, WM.; 125 N. 4th St.; City 3902.

STRAUSS & SCHNEIDER; S. W. cor. 6th and Market Sts.; City 5460.

TELLMAN, JOHN C.; 801 W. Broadway; City 2012; Main 9289.

WEIR, J. C.; 412 S. Jackson; Main 1982-A.

WILLIAN, SHERMAN; 4447 Louisville Ave.; Parkway 67.

WILLIAMS, A.; 10th and Walnut Sts.; City 2742.

WILSON'S CAFE; 219 S. 3rd; City 6788.

SAND AND GRAVEL

NUGENT SAND CO.; Clay and Fulton Sts.; City 1475.

SCRAP IRON

KLEMPNER BROS.; Scrap Iron and Metals; 13th and Rowan Sts.; Both Phones 1280.

LOUISVILLE SCRAP MATERIAL CO.; Preston and Washington; City 3389.

SOUTHERN METAL CO.; Iron and Steel Scrap, Rubber and Metals; 1316-1332 W. Walnut St.; City 1629; Main 1629.

SCREENS AND WEATHER STRIPS

BOHN, H. A., SCREEN WORKS; Baxter and Breckinridge; Highland 754.

SECOND HAND DEALERS

WASSERMAN, L.; First Class Shoe Shop; 622 W. Oak St.; City 5511.

YOFFE, PHILIP; 439 S. Preston St.; City 4561.

SEED DEALERS

HARDIN, HAMILTON & LEWMAN; 327 W. Main St.; City 8; Wholesale Seed Dealers and Onion Sets.

SEWING MACHINES

WHITE SEWING MACHINE CO.; 655 S. 4th St.; City 6283; Main 1288-A.

SHEET IRON WORKS

KALKHOFF & VISSING; R. F. D. Buechel, Ky.; City 1395; Resident Phone Highland 1445-J.

SHEET METAL WORKS

RIDDELL MANUFACTURING CO.; 21st and Rowan Sts.; Shawnee 17.

SOCIETY STATIONERS AND ENGRAVERS

KENTUCKY ENGRAVING CO.; 652 S. 4th St.; Main 88.

STOCK MERCHANDISE

MARKS, HARRY; 121 S. 7th St.; City 8127; City 1057; Wanted to Buy Stock of Merchandise.

STOCK YARDS

BOURBON STOCK YARDS CO.; Office, Johnson and Main Sts.; City 2571.

STOVES AND HARDWARE RETAIL

BIRKEL, L., & SONS; S. E. cor. 24th and Cedar Sts.; Shawnee 1406.

SURETY COMPANIES

McHENRY, JOHN J.; Insurance and Bonds; 612 Columbia Bldg.; City 1701; Main 1701.

SYRUPS

OTTER, J. D., & CO.; 10th and St. Louis Ave.

OTTER & CO.; Branch; 217 E. Jefferson St.; South 939.

TABLE SLIDES

JEFFERSON WOODWORK CO.; 14th and Hill Sts.; South 200.

TAILORS

CLASSY TAILOR; 427 W. Chestnut St.; City 7183.

LONG & EVANS; Merchant Tailors; Speed Bldg.; Main 460; 4th and Guthrie Sts.; Military Outfitters.

RICHTER, EDW. H.; 546½ S. 4th, Majestic Bldg.; Home Phone City 6894; Fine Military Tailor, Clothes made to fit. Fine Imported Woolens.

SELIGMAN, S.; 642 S. 1st St.; Tailor Dry Cleaning and Pressing, Highest prices paid for used clothing. Goods called for and delivered. New and used clothes bought and sold; City 4579.

TALKING MACHINES

LA HARMONIE COMPAGNIE; 562 S. 4th St.; Victrolas and Victor Records, Hawaiian Guitars and Ukuleles.

TANNERS AND CURRIERS

RITTER, RICHARD; S. E. cor. 34th and Herman; Shawnee 1162.

SCHUFF, WM., & CO., Incorporated; 803 S. 12th St.; City 1359; Main 1359; Cutters of Boss Oak Sole Leather.

TAXICABS

REKER, WM. J.; 1060 S. 7th St.; City 4544; South 9158.

TEAS AND COFFEES

BRAUN, J. G., & CO.; 129 E. Jefferson St.; City 2155.

THEATRES

B. F. KEITH'S MARY ANDERSON THEATRE; City 8294; Main 930; Big Time Vaudeville; Two Shows Daily 2:15—8:15.

B. F. KEITH STRAND THEATRE; 4th and Chestnut Sts.; Main 75-Y; City 5051; Home of Art Craft Pictures.

LOUISVILLE GAYETY THEATRE CO., Incorporated; W. W. Woolfolk, Mgr.; 313 W. Jefferson St.; Cumb. Main 2380.

TIME RECORDER MANUFACTURERS

INTERNATIONAL TIME RECORDING CO.; Lincoln Bldg.; A. V. Crawford, Sales Agent; Main 2371.

TIRE MANUFACTURERS

TEN BROECK TYRE CO.; 804 S. 26th St.; Shawnee 844.

TOBACCO

NATIONAL TOBACCO WORKS; 17th and Broadway; City 338-411; Main 338.

TOBACCO REHANDLING CO., Limited; 1018 W. Main St.; City 282; 21st and Tyler; Shawnee 360.

TOBACCO WAREHOUSES

BUCKNER, J. M.; 1001 Hamilton Ave.; South 1499.

TOWEL SUPPLY

SPALDING LAUNDRY & SUPPLY CO.; 13th and Breckinridge Sts.; City 1886-1887; Main 1887

TRADING STAMPS

CO-OPERATIVE TRADING STAMP CO.; Commercial Bldg.; Main 1404; City 1184.

TRANSFER COMPANIES

HIGHLAND TRANSFER CO.; Eastern Parkway; Highland 406.

IRING TRANSFER CO.; 1213 W. Main St.; City 2514.

LOUISVILLE TRANSFER CO.; A. H. Hughes, Mgr.; 9th and Green; City 329-28; Touring Cars and Taxicabs, Baggage.

TYPEWRITERS AND SUPPLIES

TYPEWRITER EXCHANGE; 420 S. 2nd St.; All makes sold, rented and repaired. Rentals three months, five dollars; City 3105.

UNDERTAKERS

FOX, EDW. J., Incorporated; 1827 W. Broadway; Shawnee 340.

McDANIEL BROS.; 4444 Park Blvd.; Undertakers and Embalmers; City 287.

SMITH, MRS. R. R.; 841 S. 7th St.; City 3400.

UPHOLSTERERS AND CABINETMAKERS

BECKER, EMIL; Office and Shop; 616 S. 1st St.; Dealer in Antique Furniture, Upholstering, Repairing and Finishing done in first class manner; City 7129.

UTILITIES

KENTUCKY UTILITIES CO.; Paul Jones Bldg.; Main 1590; City 958.

VENEER MILLS

SOUTHERN VENEER MANUFACTURING CO.; Manufacturing of Lumber and Veneer; 21st and Standard; Shawnee 8.

WAREHOUSE

PICKRELL & CRAIG CO.; 209 E. Main St.; City 7959-7958.

VETERINARY SURGEONS

LANG, DR. E. M.; 513 E. Market St.; Main 9460; City 463.

RIESTER, F. H.; 308 S. 6th St.; City 8793.

YEAST MANUFACTURERS

FLEISCHMANN YEAST CO., THE; 418 S. 2nd St.; City 86; Main 1511-Y; W. H. Ulrey, Mgr.

JEFFERSONVILLE BUSINESS DIRECTORY

BAKERIES

JEFFERSONVILLE BAKING CO.; 925 E. 7th St.; Cumb. 17; "Hoosier Dandy Bread."

BREWING COMPANIES

STORZ, MRS. C.; F. Fehr, Agent; 130 W. Maple; Cumb. 102.

CANNING FACTORIES

JEFFERSONVILLE CANNING CO.; Court and Wall; Cumb. 51.

CONFECTIONERIES

SCHIMPFF, G. A.; 347 Spring; Cumb. 149.

CONSTRUCTION COMPANIES

AUSTIN CO., THE; 6th and Missouri Sts.; Cumb. 45.

FOUNDRY AND MACHINE SHOP

ANDERSON, THE G. S., & CO.; 425 Watt; Cumb. 55.

GROCERIES

FREDERICK, J. J.; Spring and Riddle; Cumb. 799.

WAHL, MRS. E.; 240 Ohio; Cumb. 121.

WEIDNER, PETER; Spring and Gravel Road; Cumb. 396.

WHITE & SCHILLER; 1001 E. Chestnut; Cumb. 165.

HAY, GRAIN, MILL FEED, ETC.

CONROY, M. A.; 7th and Spring; Cumb. 103.

HOTELS

REILLEY HOTEL; 333-337 Spring; Cumb. 978.

ICE MANUFACTURERS

DUFFY ICE CO.; Maple and Graham; Cumb. 435.

JEWELERS AND OPTICIANS

YOUNG, WM. G.; 351 Spring; Cumb. 810-F.

LIVERY STABLES

WILLIS, EDWARD; bet. Wall and Spring; Cumb. 101.

PLUMBING AND STEAM FITTING

GOODMAN, JOS., JR.; 244 Spring; Cumb. 845.

REAL ESTATE AND INSURANCE

FRANK, E. M.; 307 Spring; Cumb. 653.

WATSON & BAIRD; 309 Spring; Cumb. 5.

RESTAURANTS

BOHEMIA CAFE; 449 Spring; Cumb. 448.

SALOONS

CAPEHART, J. R.; 302 E. Court; Cumb. 71.

HERFEL, T.; 433 Spring; Cumb. 170.

SCHILLER, ROBT.; 959 E. Maple; Cumb. 536-F.

UNDERTAKERS

COOTS, E. M., & SONS; 441 Spring; Cumb. 21.

NEW ALBANY BUSINESS DIRECTORY

AGRICULTURAL IMPLEMENTS

THORN, L., & SONS; 424 State; Cumb. 156-A.

ATTORNEYS

EWING, JOHN W.; 516-518 Elsby Bldg.; Pearl and Spring Sts.; Home 1293.

McINTYRE & LOUIS; Lawyers; George B. McIntyre and John N. Lewis; 310-313 Elsby Bldg; Pearl and Spring Sts.; Home 1818.

AUTOS AND SUPPLIES

GWIN MOTOR SALES CO.; Charles B. Gwin, Pres. and Treas.; S. E. Cor. Third and Market; Both Phones 444.

WRIGHT PLACE, THE; 236 Vincennes; Home 1597.

BAKERY

STEIN, N.; 1st and Market; Cumb. 177-A.

WARISEE, PETER; 902 E. Eleventh St.; Home 1092.

GONDER'S BAKERY; 501 E. Market St.; Home 255-A.

BAKERS AND CONFECTIONERS

PFEFFER, P. J.; Spring and Vincennes; Cumb. 143-A.

BARBER SHOPS

WEST, EDW. F.; 204 E. Market St.; Home 423-A.

BLACKSMITHS

MILLER, WM. F., & CO.; General Blacksmithing and Vulcanizing; First and Spring; Home 321.

BOTTLING WORKS

RENN, JOE, BOTTLING WORKS; 601 State St.; Home 219-A.

BREWERS

SOUTHERN INDIANA BREWING CO.; W. 4th and Spring; Cumb. 85.

BUTCHERS AND MEAT MARKETS

MANUS, FRANK, CO.; Pork Packers; 1418 State St.; Cumb. 304-A; Home 171.

CANDIES

INDIANA CANDY CO.; Manufacturers and Jobbers of Candies; 414 Pearl St.; Cumb. 237-A; Home 1664-B.

DENTISTS

GREENE, DR. F. C.; 317 Bank; Cumb. 307; Home 154.

DRUGGIST

MILLER, FRANK E.; Oak and Vincennes Sts.; Cumb. 275-A; Use Vega-Laxa Contains Vegetable Drugs that increases the secretion of the Gastro Intestinal Canal. Price 10 and 25 cents.

DRY GOODS

CRANDALL, MISS EVA; 905 Vincennes; Home 1584-A.

FORGES

OHIO FALLS IRON & STEEL CO.; New Albany, Ind.; Cumb. 465.

FLORISTS

BITTMAN, J. G., & SONS; 1601 E. Main; Cumb. 558.

FLOUR

HARTMAN, LOUIS, & SONS; Pearl and Oak; Cumb. 73-A; Home 117; Wholesalers of Flour—Pillsbury's Best.

FOUNDRIES—MACHINE SHOPS, BOILER SHOPS AND SHEET IRON SHOPS

HEGWALD & CO.; State and R. R.; Cumb. 28.

FRUIT AND OYSTERS

SANFORD, C. E.; 107 E. Market; Cumb. 535.

FLOUR AND FEED

ZABEL & SON, INCORPORATED; Manufacturers of Flour, Buhr-Meal and Feed; Mills, Main St. West of Falling Run; Cumb. 76; Home 76; Henry Zabel, Pres.; Tom Thierman, Vice Pres.; Ernest Zabel, Sec., Treas. and General Mgr.

FURNITURE

HOME FURNITURE & CARPET HOUSE; 220 Pearl St.; Cumb. 973-Y.

SHRADER, FRANK L.; 224 State St.; Home 1142; Dealers.

GROCERS

HON, O. S.; 6th and Culberston; Cumb. 604.

KREMENTZ, JOSEPH T.; Groceries and Meats; 615 Vincennes St.; Home 273; Cumb. 536-A.

LAIB, W. F.; 622 Vincennes; Cumb. 235-A.

PEOPLES GROCERY; 701 Vincennes St.; Jos. C. Belviy, Prop.; Home 1830; Cumb. 60; Dealer in Good Things to Eat.

UNCLEBACH, A.; 8th and Culberston; Cumb. 62.

KORB BROS.; Market and State; Home 66; Cum. 195-A.

KREUTZER, H. P., & SON; 263 Ealy; Home 136; Groceries, Meats and Fresh Vegetables. Prompt and Courteous Service.

SERMERSHEIM, CARL J.; 527 Oak; Home 1000.

NICKEL, EDW.; 1805 Charlestown Road; Home 130; Groceries, Meats and Fresh Vegetables. Prompt and Courteous Service.

LOPP, D. J., & SON; Vincennes St. and Charlestown Road; Home 883.

WUNDERLICH, A., & SONS; Two Stores; State and Ealy Sts.; Home 197-A; 501 E. Third; Home 164.

RUOFF, JOHN; 2036 E. Market St.; Home 440.

DOUGHERTY, JAMES; 421 E. Main St.; Home 1010.

HON, OSCAR; 800 Vincennes; Cumb. 604; Home 205.

LANG, H. E.; 702 W. Seventh St.; Home 679.

LEWIS, H. CARTER; 1111 Chartres St.; Home 788; Groceries and Meats.

BANET & ROBERTS; Floyd Knobs; Home 167-A.

DEAN, MISS KATE; 142 W. Main St.; Home 1326.

DOME, A. W.; 302 W. Main; Home 20.

GROCERIES AND FRESH MEATS

WEIDMANN, J. F.; Vincennes and Market; Cumb. 790.

GROCERS AND PRODUCE—WHOLESALE

ZINSMEISTER, FRANK; 319 State; Cumb. 68.

CURL, P. N., SONS; 113-17 Main; Cumb. 25.

GROCERS AND CONFECTIONERS

DORN, GEO. P.; 1123 Vincennes; Home 2361-A.

GENERAL MERCHANDISE

DETTLINGER, W. H.; 2109 Ekin Ave.; Cumb. 70; Home 70.

HAY, GRAIN, FEED, ETC.

LEE, J. M., & CO.; 628 State St.; Cumb. 540-A.

ICE

CITIZENS ICE DELIVERY CO.; A. P. Bader, President; Wholesale and Retail Dealers in Artificial Ice; 428 State; Cumb. 360.

ENTERPRISE ICE CO.; 1626 Division; Home 1450.

LUMBER

HOOSIER PANEL CO.; 505 Elsby Bldg.; Pearl and Spring Sts.; Both Phones 1118.

MANUFACTURERS

INDIANA VENEER & PANEL CO.; Hoosier Panel Co.; Cumb. 1030.

MANUFACTURERS, WOOD SPECIALTIES

KAHLER CO.; Vincennes and Moron R. R.; Cumb. 51.

MEAT MARKETS

CASH WHITE HOUSE MEAT MARKET; 135 E. Market; Cumb. 466.

POULTRY, ETC.

MUNSTER, J. W.; 418 State St.; Cumb. 132-Y.

MILLINERY

MILLER, MISS BETTY; 137 E. Spring; Home 287-A.

MODISTES

KNOOB, MISS ANNA; 327-28 Elsby Bldg.; Pearl and Spring Sts.; Home 2335-A.

RESTAURANTS

THE CLUB RESTAURANT; 1633 E. Market; Cumb. 722; Home 356.

SALOONS

BARNETT, HENRY; 1839 Rear Market; Cumb. 340-1729-A.

THE K. & I. CAFE; 1619 E. Market; Cumb. 495; Home 1734.

BIEL, GUS; Charlestown Road and Silver; Home 498-A.

HEFTON, JAS. E.; 716 W. Main; Home 332.

ENDRIS, THEO.; R. R. 2; River Road; Home 643-A.

HARBESON, EDW.; 402 W. Main St.; Home 752-B.

HERB, EDW.; 116 W. Main St.; Home 980.

HESS, T. F.; 416 W. Main St.; Home 1027.

HOLLAND, GEORGE; 112 W. Market; Home 861-A.

JONES, ALBERT S.; 24 Pearl St.; Home 1328.

WATTS & DAILY; 1634 E. Spring St.; Home 490.

ZIEGELBAUER, R. J.; Fourth and Culbertson; Home 583.

HUTH, JOSEPH; 1702 E. Main; Home 672.

LEIST, URBAN; Beeler and Chartres; Home 1934-A.

LUETTE, JULIUS E.; 922 Culbertson; Home 1287.

SCHARF, P.; 1643 E. Market St.; Home 414-A.

BREEN, JOHN H.; Floyd Knobs; Cumb. 496-Z; Home 1173-A.

SADDLERY AND HARNESS

KNOOB, GEORGE; Auto Tires and Supplies; 227 State St.; Home 1483-B.

STEAM CLEANING WORKS

INDIANA CLEANING CO.; 206 E. Spring; Cumb. 1016-Y.

SEED STORES

BORNWASSER, H. C., CO.; Implements; 424-26 State St.; Cumb. 71; Home 1061.

STEAMBOATS

KENTUCKY & INDIANA PACKET CO.; bet. State and 1st Sts.; Cumb. 94-A; Home 1246.

TANNERS AND CURRIERS

MOSER, GEO. LEATHER CO.; Silver and Rear Market; Cumb. 703-A.

PAINTERS

TRIBBEY BROS.; Auto and Carriage Painting; 214-16 E. Third St.; Home 1977.

POOL ROOMS

SIGHT, JEFF.; 523 State; Home 678.

PRODUCE

SHIREMAN, L. W.; 231 State; Cumb. 303.

PRODUCE AND COMMISSION

MILLER, OUBD.; 112 W. Main St.; Home 835-B.

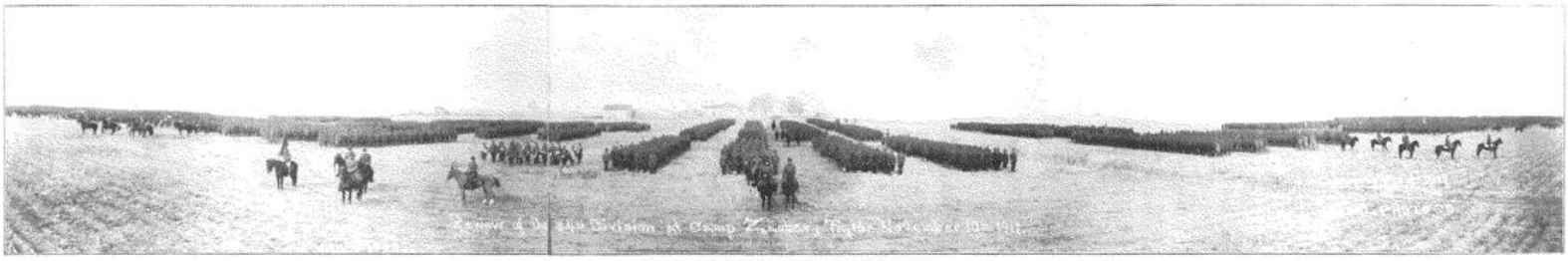

FIRST REVIEW OF THE ARMY OF SELECTED MEN AT CAMP TAYLOR.