

copy 2

# KENTUCKY vs. NOTRE DAME

Tuesday,  
December 30, 1975  
7:30 p.m.

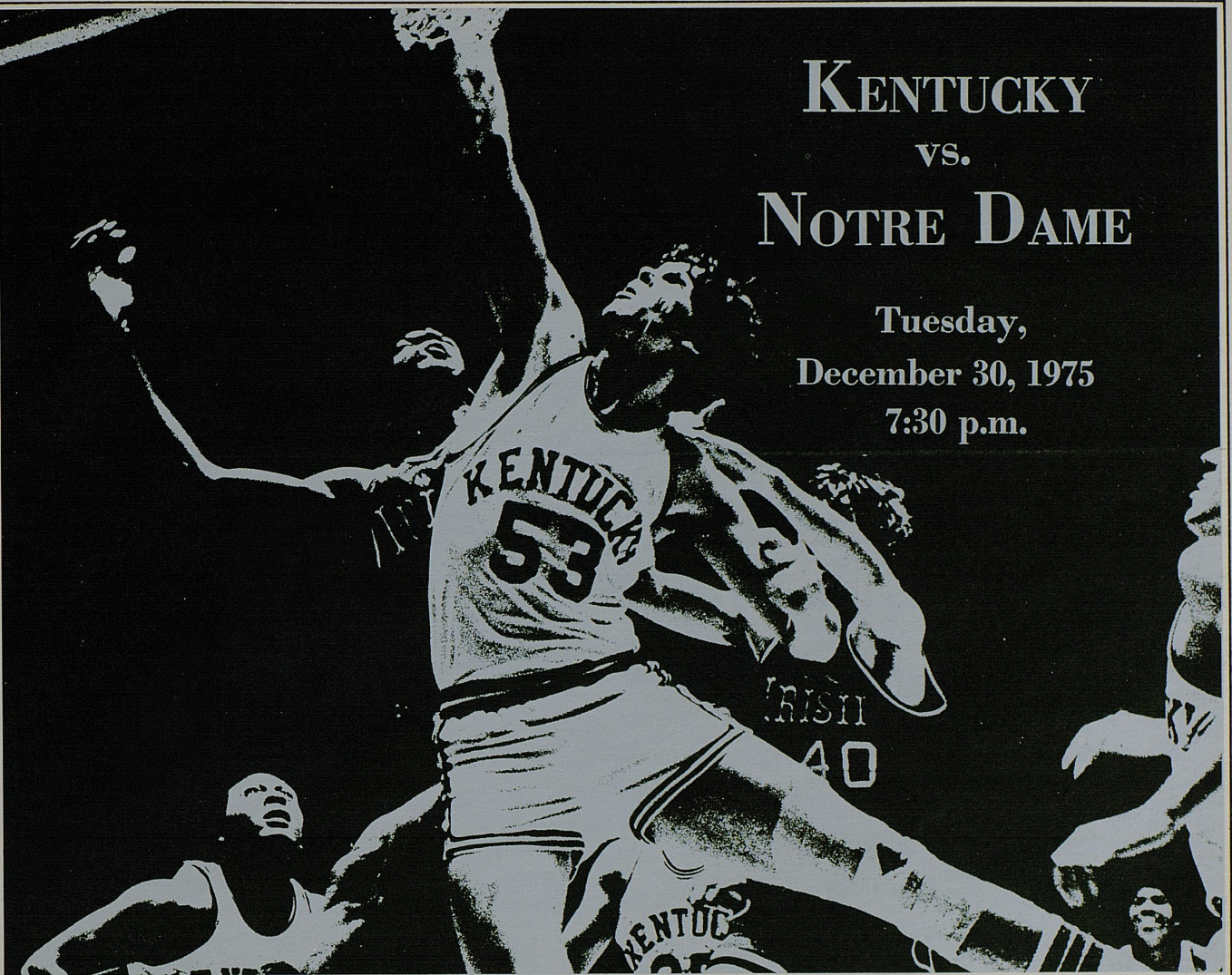

Kentucky Fair and Exposition Center

50¢  
Est. Price 47 Tax .... 03

**"If you have to provide your own pension plan as I do, you're entitled to the IRA tax break at JEFFERSON FEDERAL!"**

IRA (Individual Retirement Account) is for the self-employed and those not participating in a retirement plan where they work. You can save up to 15% of your annual income (to a limit of \$1,500) and deduct it from your federal income tax return.



**Jefferson  
Federal**  
SAVINGS & LOAN ASSOCIATION

**Chic  
Anderson**  
Announcer for  
The Kentucky Derby

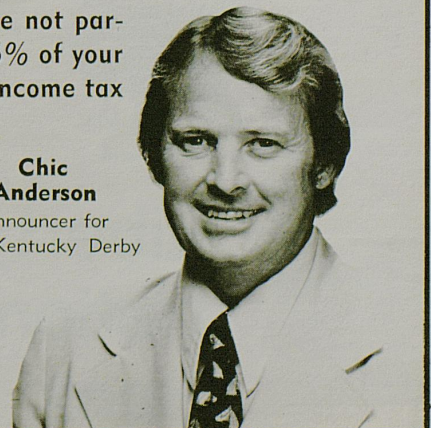

**FOUR LOCATIONS TO SERVE YOU**

|                  |                       |                    |                 |                             |
|------------------|-----------------------|--------------------|-----------------|-----------------------------|
| DOWNTOWN         | ST. MATTHEWS          | BUCHEL             | IROQUOIS        | TELEPHONE                   |
| 430 W. Jefferson | Shelbyville Rd. Plaza | 4020 Bardstown Rd. | 5301 S. 3rd St. | for all offices<br>585-2191 |

# Free Reserved Seats

Two **FREE** \$4.50 reserved seat tickets from Liberty Bank when you open a checking or savings account.

Get two reserved seats to any regular season home game just for opening a checking or savings account for \$100 or more. Or, if you are already a Liberty customer, get your free tickets when you add \$100 to your regular savings account. Only one pair of tickets per customer please.



**Liberty  
National  
Bank**

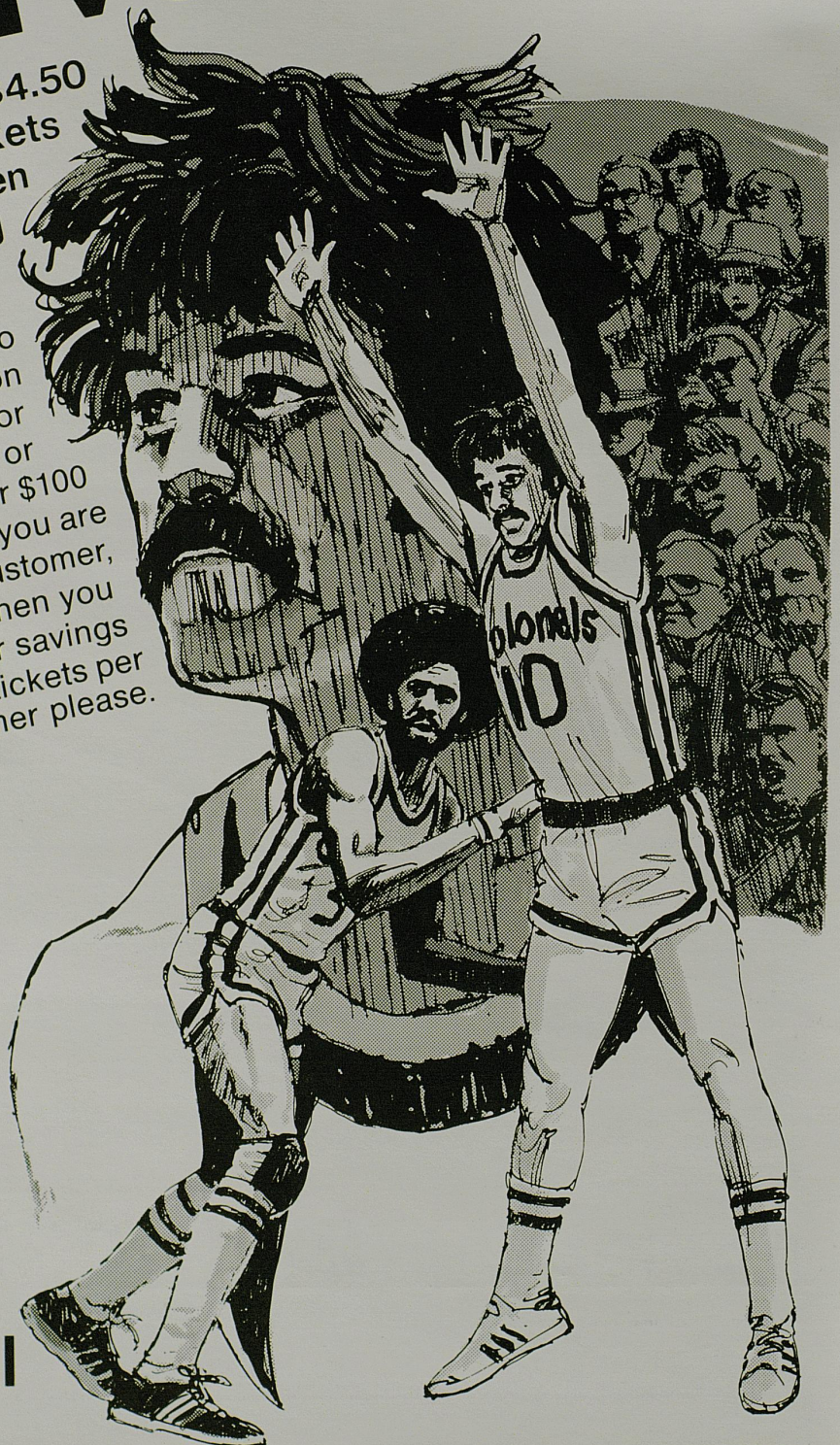

MEMBER F.D.I.C.

# THE WILDCAT TIPOFF

Official UK Basketball Program  
 Published by UK Athletics Association  
 Clifford O. Hagan, Director of Athletics

EDITORIAL STAFF: Russell Rice, editor; Jack Perry, associate editor; Ed Swift and Ellsworth Taylor, advisors.

PHOTOGRAPHERS: Jim Bradley, John Miltchell, Ken Goad, and Bill Wells.

ADVERTISING: Russell Rice

PRINTED BY: University of Kentucky Department of Printing.

## CONTENTS

|   |        |
|---|--------|
| UK Administration .....                   | 5      |
| Coach Joe Hall .....                      | 7      |
| Wildcat Coaching Assistants .....         | 9      |
| UK Wildcat Squad Picture and Roster ..... | 11     |
| Kentucky All American .....               | 13     |
| Visitor's Scorecard and Roster .....      | 14, 15 |
| Wildcat Scorecard and Roster .....        | 14, 15 |
| Visitors' Squad Pictures .....            | 17     |
| Notre Dame All-Americans .....            | 18     |
| About Notre Dame .....                    | 19     |
| UK School Songs .....                     | 20     |
| Winningest Teams .....                    | 21     |
| Top All-Time Kentucky Scorers .....       | 25     |
| Digger Phelps .....                       | 26     |

## KENTUCKY VARSITY BASKETBALL SCHEDULE—1975-76

| Date    | Opponent                                  | Site  | UK | Opp.       |
|---------|---|-------|----|------------|
| Dec. 1  | Northwestern (Away)                       | ..... | 77 | 89         |
| Dec. 8  | North Carolina (Away)                     | ..... | 77 | 90         |
| Dec. 10 | Miami (O.) (Home)                         | ..... | 91 | 69         |
| Dec. 13 | Kansas (Away)                             | ..... | 54 | 48         |
| Dec. 15 | Indiana (Louisville)                      | ..... | 68 | 77         |
| Dec. 19 | UKIT: ARIZONA STATE vs OREGON STATE ..... |       |    | Home       |
| Dec. 20 | KENTUCKY vs GEORGIA TECH .....            |       |    | Home       |
| Dec. 30 | Notre Dame                                | ..... |    | Louisville |
| Jan. 3  | Mississippi State                         | ..... |    | Away       |
| Jan. 5  | Alabama                                   | ..... |    | Away       |
| Jan. 10 | TENNESSEE                                 | ..... |    | Home       |
| Jan. 12 | GEORGIA                                   | ..... |    | Home       |
| Jan. 17 | VANDERBILT (TV-National)                  | ..... |    | Home       |
| Jan. 24 | Florida                                   | ..... |    | Away       |
| Jan. 26 | Auburn                                    | ..... |    | Away       |
| Jan. 31 | MISSISSIPPI                               | ..... |    | Home       |
| Feb. 2  | LOUISIANA STATE                           | ..... |    | Home       |
| Feb. 7  | Tennessee (TV)                            | ..... |    | Away       |
| Feb. 9  | Georgia                                   | ..... |    | Away       |
| Feb. 14 | Vanderbilt                                | ..... |    | Away       |
| Feb. 21 | FLORIDA                                   | ..... |    | Home       |
| Feb. 23 | AUBURN                                    | ..... |    | Home       |
| Feb. 28 | Mississippi                               | ..... |    | Away       |
| Mar. 1  | Louisiana State                           | ..... |    | Away       |
| Mar. 6  | ALABAMA (TV-National)                     | ..... |    | Home       |
| Mar. 8  | MISSISSIPPI STATE                         | ..... |    | Home       |

## ADVERTISERS' INDEX

|                                    |                    |
|------------------------------------|--------------------|
| American Dairy Association .....   | 18                 |
| Brantley .....                     | 22                 |
| Burger Queen .....                 | 14                 |
| Clifton Supply .....               | 14                 |
| Collins Co. (Whirlpool) .....      | 12                 |
| Convenient Food Marts .....        | 10                 |
| First National Bank .....          | Back Cover         |
| Hagan's Rib-Eye .....              | 16                 |
| Hunt Tractor & Equipment .....     | 22                 |
| Jefferson Federal .....            | Front Cover        |
| Jefferson County Alumni .....      | 6                  |
| Kenny Williams Electrical Co. .... | 24                 |
| Kentucky Fried Chicken .....       | 15                 |
| Liberty National Bank ....         | Inside Front Cover |
| Luau Room .....                    | 19                 |
| Mill and Industrial Supply .....   | 23                 |
| Myrl's Sports Service .....        | 15                 |
| National Guard .....               | 4                  |
| Stock Yards Bank .....             | 23                 |
| Town & Country Ford .....          | 27                 |
| UK Alumni Association .....        | 6                  |
| WAKY .....                         | 12                 |
| WAVE .....                         | 14, 15             |
| WHAS .....                         | 10                 |



# Be one of the New Minutemen.

Remember the first Minutemen? They were civilians ready to protect the good things about America.

Today's Army National Guardsmen are civilians, too. With the same idea in mind.

They're the New Minutemen. And you can be one of them.

You'll train one weekend a month with guys and gals from your own community.

You'll have a chance to learn a skill. In engineering. In electronics. In aviation or the medical fields. Over 400 career specialties are open to you. And the training could help you get a good civilian job or advance you in your present one.

You'll earn extra money. After Basic Training you're qualified to earn more than \$48 one weekend a month.

You'll have a chance to develop your leadership abilities. To do something different.

And, very important, to help people in the community.

You can do all these things and still enjoy your regular civilian life.

You'll be one of the New Minutemen.

In today's Army National Guard.

It could be the most important part-time job in America.

For more information, mail coupon or write: Army National Guard, P.O. Box 1776, Edgewood, Maryland 21040.

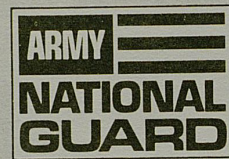
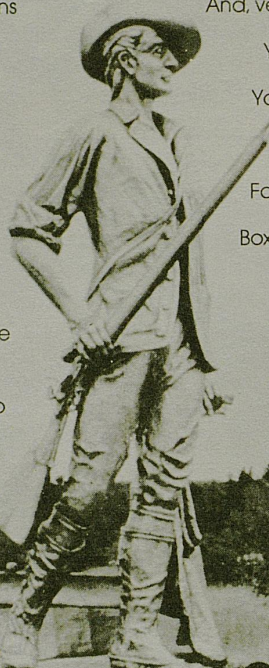

The Guard belongs.



FB 74  
40601

LTC Armando J. Alfaro/Boone NG Center/Frankfort KY

Please send me more information about the Army National Guard.

NAME \_\_\_\_\_

ADDRESS \_\_\_\_\_

PHONE \_\_\_\_\_

CITY \_\_\_\_\_

STATE \_\_\_\_\_

ZIP \_\_\_\_\_

AGE \_\_\_\_\_

SEX \_\_\_\_\_

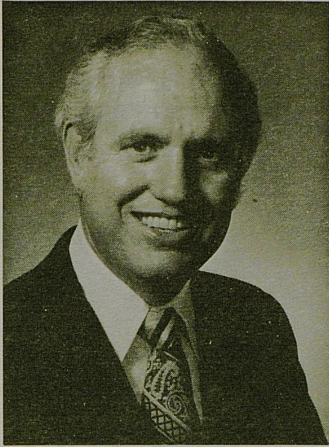

## UK Administration

**JULIAN MORTON CARROLL** became Kentucky's 58th governor on Dec. 28, 1974, succeeding Wendell H. Ford, who was elected to the U.S. Senate. Carroll then won a full four-year term in the 1975 general election. Born in McCracken County in 1931, he attended Paducah Junior College after graduating from Heath High School. He was graduated from the University of Kentucky in 1954 and received his law degree from UK in 1956. Before becoming governor, Carroll served three years as lieutenant governor and ten years as a member of the Kentucky House of Representatives. He is an active member of the Optimist Club and a former Jaycee. He attained the highest office in Kentucky for laymen of the Cumberland Presbyterian Church in 1966-67 when he was named moderator of the Kentucky Synod. The Governor and his wife, Charlann, have three children.

### UNIVERSITY OF KENTUCKY

#### General Information

**LOCATION**—Lexington, Ky., a community of 185,000 in the heart of Kentucky's famed Blue Grass region. Renowned as the world capital of the thoroughbred horse industry and known also as the world's largest loose-leaf tobacco market.

**FOUNDED**—1865

**ENROLLMENT**— On campus—19,447

**PRESIDENT**—Dr. Otis A. Singletary

(At 13 Community Colleges—13,000)

**VICE-PRESIDENT FOR ADMINISTRATION**—Dr. Alvin A. Morris

**VICE-PRESIDENT, BUSINESS AFFAIRS**—Lawrence E. Forgy, Jr.

**VICE PRESIDENT, UNIVERSITY RELATIONS**—Dr. Ray Hornback

**VICE-PRESIDENT, MEDICAL CENTER**—Dr. Peter Bosomworth

**VICE-PRESIDENT, STUDENT AFFAIRS**—Dr. Robert G. Zumwinkle

**VICE-PRESIDENT FOR ACADEMIC AFFAIRS**—Dr. Lewis Cochran

**VICE-PRESIDENT, COMMUNITY COLLEGES**—Dr. Maurice Stanley Wall

**FACULTY CHAIRMAN OF ATHLETICS**—Dr. William Matthews  
(UK's faculty representative to Southeastern Conference)

**DIRECTOR OF INFORMATION SERVICES**—Bernie Vonderheide

**CONFERENCE**—Southeastern (member since founding in 1933)

**BAND**—Varsity (Director—Wm. Harry Clarke)

**FIGHT SONG**—"On, On, U. of K."

**STADIUM**—Commonwealth Stadium (56,696)

**GYMNASIUM**—Memorial Coliseum (capacity 11,500)

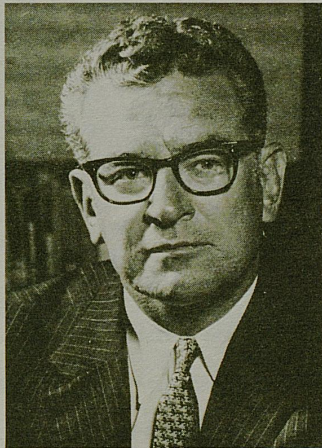

**PRESIDENT OTIS A. SINGLETARY** came to Lexington in August, 1969, from the University of Texas, Austin, where he was executive vice chancellor for academic affairs. Dr. Singletary, who is eighth president of the University, served a total of eight years at Texas, progressing during seven (1954-61) of those years from instructor to professor, associate dean of Arts and Sciences and assistant to the president. Then for five years (1961-66), he was chancellor of the University of North Carolina, although he was on leave from October 1964 to January 1966 to serve as director of the Job Corps, Office of Economic Opportunity.

**CLIFFORD O. HAGAN** became assistant director of athletics at UK June 1, 1972, and succeeded Harry C. Lancaster as AD July 1, 1975. A two-time consensus All-America, he led the Wildcats to 86 wins in 91 games and the 1951 NCAA championship and was co-captain of the undefeated 1954 team. He scored a then-record 41 points in leading Owensboro over Lafayette in the championship game of the 1949 State Tournament. He was a five-time All-Pro with the St. Louis Hawks.



# WILDCATS

DO IT AGAIN

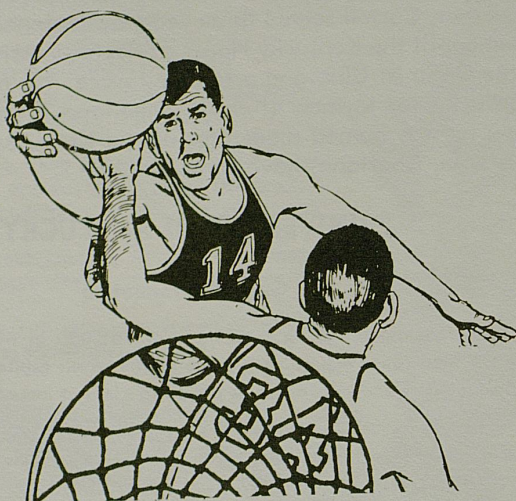

**Another Winning  
Record-Breaking  
Season!**

Fans, you are invited to join us in the "Big Blue" Hospitality Room, second level, southeast corner, before and after the game and at half-time.

Throughout the year the Jefferson County - UK Alumni Club is busy supporting University academics and athletics. The club honors senior athletes at a spring banquet, holds an annual fall meeting and sells basketball tickets to the game you are now attending.

Find out more about us! Write . . .

**the Jefferson County -**



**UK Alumni Club**

King Alumni House  
Lexington, Ky. 40506

# JOE B. HALL

## Kentucky Head Coach



- Coach of the 1975 national runner-up Wildcats.
- Coach of the Southeastern Conference co-champions after winning the conference championship two years earlier.
- SEC Coach of the Year for the second time in three years.
- Coach and Athlete Magazine's Southeast Region Coach of the Year for the second time in three years.
- Nominee For Kodak 1975 National Coach of The Year.
- Coach of his third consecutive UKIT championship team.
- Member 1976 Olympic Basketball Committee.

Such personal and team honors in 1975 were gratifying to Joe B. Hall, but the Wildcat coach has his eye on things more current as he enters his fourth year as head of the nationally famous Wildcats.

The challenge facing him now is entirely different from last year, when he blended a crop of big, talented freshmen with six fine seniors, a junior and two sophomores to produce a finely honed, exciting squad that set the nation on its ear and vaulted the Wildcats back into national prominence.

The scene has changed dramatically, leaving Hall with one of the most youthful squads in the history of Wildcat basketball. He feels they must overcome that youthfulness with intelligent play, 100 per cent hustle and defensive toughness.

Although he is recognized as one of the nation's finest offensive coaches, it was the defensive play of Hall's 1975 squad that caught the nation's imagination. The Wildcats at times were accused of being excessively rough and of using "karate" defense, but in the long run

they proved that they were merely preparing themselves for the rugged road to the NCAA championship game.

The championship crown eluded Hall and the Wildcats, but they gave such a good account of themselves that Kentucky basketball again was a national byword.

At the end of the season, Hall's three-year record stood at 133-82, excluding a 17-2 record on a 1974 tour of Australia. He had the distinction in 1973 of becoming the first rookie coach in the SEC to be designated Coach of the Year by his fellow coaches and by Coach and Athlete Magazine.

Gathering such honors has been one of Hall's trademarks during a coaching career that began at Shepherdsville (Ky.) High School in 1956 and continued through Regis College and Central Missouri State College before he returned to UK in July 1, 1965, as an assistant to his former coach, Adolph Rupp.

During Hall's two years at Shepherdsville, the Cougars won a Mid-Kentucky Conference title and he was named "Coach of the Year" in 1958. He then served one year as freshman coach and five years as head basketball coach at Regis College in Denver, Colo., where he was also athletic director and earned special recognition as coach of the champion independent team in the area.

While in Denver, he also coached the Capital Federal host team in the 1964 AAU tournament and was selected as head coach of the AAU Stripes in the Olympic trials at Jamaica, N. Y.

His next move was to Central Missouri, where he coached the Mules (19-6) to their first MIAA Conference championship since 1951 and their first Christmas Tournament title in history. He was named MIAA "Coach of the Year" (1964-65).

A three-letter winner and team captain in both sports in high school at Cynthiana, Ky., he played freshman basketball and one year of varsity basketball in the "Fabulous Five" era at the University before transferring to the University of the South at Sewanee, Tenn., where he set a school single game scoring record and was team captain. Coach Lon Varnell, upon retirement, rated Hall as No. 1 of the three best players he ever coached.

After touring Europe with the Globetrotters in 1951, Hall returned to U.K. in 1955 to complete requirements for his B.A. and later (1964) received his M.A. at Colorado State University.

Returning to U.K. again in 1965 as assistant coach and head recruiter, he was instrumental in adopting a running-conditioning program which obviously paid huge dividends as the Wildcats capitalized on speed and endurance to offset a lack of size and advance to the championship game of the NCAA Finals. Hall then successfully recruited six prep All-Americans, including all-time U.K. scoring leader Dan Issel, to form the nucleus of a varsity team that won three straight conference championships and was followed by a team that won three more consecutive SEC titles.

Hall became No. 1 varsity assistant and head freshman Coach to Rupp after Harry C. Lancaster was named permanent athletic director Feb. 1, 1969. His record with the freshmen was 60-15, including an undefeated (22-0) season (1971-72) which resulted in the Kittens being crowned National Freshman Champions by the Basketball News.

During his first season as head coach, the Wildcats won their last nine conference games to sew up the SEC title.

His nine-year coaching record is 135-82. Broken down, it shows a 57-50 five-year mark at Regis, a 19-6 record at Central Missouri, and a 59-26 three-year record at Kentucky.

A popular personality on the clinic and convention circuits, Hall also has had much international exposure. In addition to the Globetrotters tour in 1951, and the "Down Under" tour in 1974, he has helped conduct basketball clinics for the U.S. Army in Anchorage and Fairbanks, Alaska (1968) and at Ramstein Air Base in Frankfurt, Germany and the RAF Base at Mildenhall, England, last Sept. He also was Olympic Trials coach under Hank Iba at the Air Force Academy in July 1972 and is a member of the 1976 Olympic Basketball Committee.

He is married to the former Katharine Dennis of Harrison County, Ky. They have three children—Judy, 20; Kathy, 19, and Steve, 15.

# 1975-76 LADY KAT BASKETBALL OUTLOOK

According to many observers, the 1975-76 Lady Kat Basketball Team is probably the fastest and quickest in the 70-year history of women's basketball at the University of Kentucky. Coach Sue Feamster and her assistant Don Adkins can also look to a strong bench fortified with some outstanding newcomers.

With only one senior, six returning starters, and eight freshmen the 15 Lady Kats are expected to provide stiff competition in the Kentucky Women's Intercollegiate Conference. The freshmen bring along some outstanding credentials.

Kentucky West All Stars Karen Lewis, from Louisville Iroquois, and Noreen White, from Georgetown, join East All Star Debbie Mack of Lexington Lafayette.

Janet Timperman, a graduate of Louisville Assumption and last year's pre-season coaches selection as the number one female basketball player in Kentucky, also joins the Lady Kat squad.

Terry Galloway, a junior standout and a transfer from Memphis State, joins younger sister Kathy, a freshman all stater from Dyer, Tennessee. Six foot three and a half Melinda Warren, Brenda Wheeler, Terry Boyd, and Lisa Kidd are being relied on to bring additional bench strength. Sally Bussell, the lone senior, is emerging as the leader of the young team and coaches are counting on her "traditional hustle" to spark the team.

Junior Ceal Berry, last year's leading scorer, and sophomore Pam Browning, leading rebounder last year, are performing exception-

ally well in practice with as good or better form than in previous years. Kassie Kessinger, a consistent shot maker and a "motivator" adds even further depth to the Lady Kats.

Although seemingly bothered by pre-season injury, trainer Mimi Porter has indicated that all team members will be in top shape in time for the opening game against fifth ranked Tennessee Tech in Cookeville on December 6th. Both March and Lewis are recovering from severe ankle sprains and Kessinger, after a summer of therapy, is fully recovered from knee surgery.

Last year's season record of 19 wins and 7 losses saw Kentucky tackle three of the nation's top ten teams and one international team. The 75-76 schedule is no exception with similar opponents including Ohio State, Tennessee Tech, and Belmont College (a perennial AAU national contender). The Kats will participate in three tournaments prior to the KWIC Championship. The first is to be in Columbus, Mississippi with Delta State, AIAW Champions in 1974-75; Mississippi State College for Women, the second place team in AIAW Competition; Memphis State; and Mississippi University.

All Lady Kat games are being played in Memorial Coliseum with the first home game being played on December 10th as a prelim to the UK vs. Miami Men's contest. Of particular interest to Kentucky fans will be the game played prior to the UK vs. Indiana match on December 15th. The game will feature the Lady Kats against the University of Louisville.

## GAME-BY-GAME WILDCAT SCORING - 1974-75

|                   | Northwestern (H) | Miami (O.) (A) | Indiana (A) | North Carolina (N) | Washington St. (UKIT) | Oklahoma St. (UKIT) | Kansas (N) | Notre Dame (N) | L. S. U. (H) | Georgia (A) | Auburn (A) | Tennessee (H) | Mississippi (A) | Alabama (H) | Florida (H) | Vanderbilt (A) | Mississippi St. (H) | L. S. U. (A) | Georgia (H) | Auburn (H) | Tennessee (A) | Mississippi (H) | Alabama (A) | Florida (A) | Vanderbilt (H) | Mississippi St. (A) | Marquette (NCAA) | Central Michigan (NCAA) | Indiana (NCAA) | Syracuse (NCAA) | U. C. L. A. (NCAA) |   |
|-------------------|------------------|----------------|-------------|--------------------|-----------------------|---------------------|------------|----------------|--------------|-------------|------------|---------------|-----------------|-------------|-------------|----------------|---------------------|--------------|-------------|------------|---------------|-----------------|-------------|-------------|----------------|---------------------|------------------|-------------------------|----------------|-----------------|--------------------|---|
| Grevey, F . . .   | 32               | 16             | 22          | 16                 | 24                    | 27                  | 29         | 28             | 20           | 32          | 29         | 24            | 27              | 20          | 26          | 27             | 16                  | 17           | 20          | 37         | 24            | 22              | 16          | 20          | 28             | 30                  | 19               | 17                      | 17             | 14              | 34                 |   |
| Conner, G . . .   | 12               | 11             | 11          | 35                 | 10                    | 4                   | 16         | 15             | 6            | 8           | 27         | 8             | 13              | 18          | 12          | 18             | 8                   | 17           | 22          | 10         | 10            | 5               | 10          | 14          | 15             | 10                  | 13               | 8                       | 17             | 12              | 9                  |   |
| Robey, C . . .    | 8                | 2              | 6           | 6                  | 6                     | 25                  | 6          | 14             | 15           | 6           | 4          | 10            | 13              | 6           | 10          | 4              | 12                  | 15           | 12          | 10         | 18            | 24              | 10          | 4           | 28             | 11                  | 4                | 11                      | 10             | 9               | 2                  |   |
| Givens, F . . .   | 8                | 10             | 0           | 6                  | 4                     | 2                   | 4          | 0              | 6            | 0           | 0          | 18            | 2               | 10          | 19          | 10             | 12                  | 14           | 10          | 8          | 20            | 26              | 17          | 9           | 6              | 13                  | 0                | 12                      | 8              | 24              | 8                  |   |
| Flynn, G . . .    | 5                | 10             | 6           | 12                 | 10                    | 7                   | 4          | 12             | 10           | 8           | 2          | 8             | 22              | 12          | 9           | 11             | 6                   | 6            | 15          | 16         | 10            | 5               | 0           | 7           | 11             | 4                   | 8                | 11                      | 22             | 11              | 10                 |   |
| Guyette, C-F.     | 7                | 17             | 5           | 10                 | 16                    | 0                   | 3          | 12             | 14           | 19          | 10         | 11            | 4               | 4           | 4           | 6              | 12                  | 6            | 2           | 4          | 6             | 17              | 17          | 0           | 4              | 6                   | 14               | 6                       | 2              | 7               | 16                 |   |
| Phillips, C . .   | 4                | 10             | 11          | 4                  | 18                    | 0                   | 11         | 14             | 12           | 10          | 6          | 4             | 0               | 2           | 4           | 3              | 9                   | 2            | 0           | 8          | 6             | 4               | 2           | 4           | 4              | 26                  | 11               | 15                      | 10             | 10              | 4                  |   |
| Johnson, G . .    | 4                | 2              | 7           | 1                  | 2                     | 6                   | 13         | 16             | 6            | 8           | 5          | 1             | 4               | 0           | 4           | 3              | 6                   | 0            | 4           | 8          | 4             | 0               | 6           | 0           | 0              | 2                   | 4                | 6                       | 6              | 4               | 0                  |   |
| Lee, F . . . . .  | 11               | 2              | 2           | 0                  | 1                     | 10                  | 3          | 0              | 8            | 0           | 0          | 0             | 0               | 0           | 0           | 0              | 13                  | 0            | 4           | 10         | 0             | 0               | 4           | 0           | 2              | 6                   | 0                | 0                       | 0              | 2               | 0                  |   |
| Smith, F . . . .  | 2                | 0              | 0           | 4                  | 4                     | 6                   | 0          | 2              | 2            | 2           | 2          | 0             | 0               | 0           | 0           | 0              | 4                   | 0            | 2           | 2          | 0             | 0               | 0           | 0           | 0              | 2                   | 0                | 2                       | 0              | 0               | 0                  |   |
| Hall, C . . . . . | 0                | 0              | 0           | 0                  | 0                     | 0                   | 0          | 2              | 4            | 0           | 0          | 0             | 0               | 0           | 0           | 0              | 4                   | 0            | 0           | 0          | 0             | 0               | 0           | 0           | 4              | 4                   | 0                | 0                       | 0              | 0               | 2                  |   |
| Hale, G . . . . . | 0                | 0              | 4           | 0                  | 2                     | 5                   | 0          | 1              | 2            | 0           | 0          | 0             | 0               | 0           | 0           | 0              | 0                   | 0            | 0           | 0          | 0             | 0               | 0           | 0           | 4              | 0                   | 3                | 2                       | 0              | 0               | 0                  |   |
| Haskins, F . . .  | 2                | 0              | 0           | 0                  | 0                     | 0                   | 4          | 3              | 0            | 3           | 0          | 0             | 0               | 0           | 0           | 0              | 0                   | 0            | 4           | 4          | 0             | 2               | 0           | 0           | 0              | 0                   | 0                | 0                       | 0              | 0               | 2                  | 0 |
| Warford, G . . .  | 2                | 0              | 0           | 0                  | 0                     | 0                   | 1          | 0              | 4            | 0           | 0          | 0             | 0               | 0           | 0           | 0              | 4                   | 0            | 4           | 0          | 1             | 0               | 0           | 0           | 0              | 0                   | 0                | 0                       | 0              | 0               | 0                  | 0 |
| Holland, G . . .  | 0                | 0              | 0           | 0                  | 0                     | 0                   | 0          | 0              | 0            | 0           | 0          | 0             | 0               | 0           | 0           | 0              | 0                   | 0            | 0           | 2          | 0             | 0               | 0           | 0           | 3              | 4                   | 0                | 0                       | 0              | 0               | 0                  |   |
| Kentucky . . .    | 97               | 80             | 74          | 90                 | 97                    | 90                  | 100        | 113            | 115          | 96          | 85         | 88            | 85              | 74          | 87          | 91             | 112                 | 77           | 75          | 119        | 98            | 108             | 84          | 58          | 109            | 118                 | 76               | 90                      | 92             | 95              | 85                 |   |
| Opponents . .     | 70               | 73             | 98          | 78                 | 75                    | 65                  | 63         | 96             | 80           | 77          | 90         | 82            | 82              | 69          | 65          | 90             | 79                  | 76           | 61          | 76         | 103           | 89              | 79          | 66          | 84             | 80                  | 54               | 73                      | 90             | 79              | 92                 |   |

## INDIVIDUAL SINGLE GAME HIGHS

| Points Scored         | Player | Opponent       | Date     | Record           |
|-----------------------|--------|----------------|----------|------------------|
| Field Goals Scored    | Grevey | Auburn         | 2-10-75  | 37 (FG 15, FT 7) |
|                       | Grevey | Georgia        | 1- 8-75  | 15 (FGA 26)      |
|                       |        | Auburn         | 2-10-75  | 15 (FGA 21)      |
| Field Goals Attempted | Conner | North Carolina | 12- 9-75 | 15 (FGA 21)      |
| Free Throws Scored    | Grevey | UCLA           | 3-31-75  | 30 (FGM 13)      |
| Free Throws Attempted | Robey  | Vanderbilt     | 3- 1-75  | 12 (FTA 12)      |
|                       | Grevey | Kansas         | 12-23-75 | 12 (FTM 9)       |
| Rebounds              | Robey  | Vanderbilt     | 3- 1-75  | 12 (FTM 12)      |
|                       | Grevey | Alabama        | 1-20-75  | 18 (Team 56)     |



## WILDCAT COACHING ASSISTANTS



1975-76 BASKETBALL STAFF—Head Coach Joe B. Hall, kneeling, is shown with his staff. From left, Dick Parsons, Lynn Nance and Leonard Hamilton.

### DICK PARSONS, Assistant Coach

To label Dick Parsons a easy-going, carefree individual, would be a gross miscalculation. The former star U.K. athlete, who holds the distinction of captaining two varsity sports—basketball and baseball—thrives on competition and as the saying goes, “will flat get after you,” whether he is involved in his daily running program, playing golf or going after a lunger in his favorite fishing hole on the Licking River. And it is this spirit which reaps dividends with the Wildcats on the basketball court.

The well respected Parsons, who begins his fourth year as Joe B. Hall's No. 1 assistant, returned to the University as baseball coach in 1969. Before giving up his position to join basketball on a full time basis, he molded a team (1971) which established or tied 15 school records.

A mountaineer in his own right, Parsons came to the University in 1958 after an outstanding career as a four-sports star at Harlan High School, where he had a three-year basketball scoring total of 1,276 points.

A consistent player who made few mistakes at UK, Parsons was known as a fine outside shooter and for his aggressive defense during three years as a starting guard. His career high 21 points came against Mississippi as a sophomore.

He was a two-time (1960, '61) recipient of the coveted A. B. Chandler award, given annually for the player best exemplifying the qualities of leadership, scholarship, character and ability. Only three other Wildcats have twice been so honored since the award was originated in 1951.

Holding more Wildcat baseball records than any other player, he was an All-Conference shortstop in 1959 and 1961, All-NCAA District 1960, '61, and All-American '61. He hit .400 his senior year.

He was an assistant football coach at Glasgow High two years and baseball and basketball coach at Boyle County High from 1963 to 1968.

While working on his Master's Degree at the University in 1968-69, he scouted, recruited and helped with the Wildcat

freshmen team, later accepting a part-time assistantship in basketball in addition to his baseball job.

He is married to the former Celia Cawood of Harlan. They have a daughter, Kathy, 9, and a son, Ed, 11.

### LEONARD HAMILTON, Assistant Coach

Much of Kentucky's defensive prowess last year can be credited to the talent of Leonard Hamilton, a second year assistant, who came to UK after three years as an assistant at Austin Peay State University.

In high school at Gastonia, N. C., he lettered three-years in football and twice in basketball. He was basketball team captain two years at Gaston Community College in Dallas, N. C., where he scored 54 points in one game, set a record for most field goals in a season, and was All-Region and All-Tournament.

At University of Tennessee—Martin, he was team captain and led in assists and steals, was most valuable defensive player, All-Conference and All-Tournament. He was elected “Mr. Volunteer” by the student body and played in the Kentucky-Tennessee All-Star game.

At Austin Peay, he coached the freshman team, scouted and recruited. During his three years there, the Governors went from last place to first in the OVC, appeared in two NCAA tournaments and were nationally ranked in scoring.

He is married to the former Claudette Hale. They have a son, Lenny, 5.

### LYNN NANCE, Assistant Coach

A stickler for detail and a motivator of young men are just two qualities which brand Lynn Nance as one of the bright young coaches on the collegiate basketball scene.

A former All-Coast and All-Pac 8 Conference forward at the University of Washington, Nance had coaching experience at his alma mater and was with the FBI and NCAA before joining UK in August 1974 as head recruiter and assistant coach.

He began his collegiate basketball career at Southwest Baptist Junior College in Bolivar, Mo., after earning prep All-State and All-District honors as a four-sports athlete in his native Granby, Mo.

He starred for Washington in 1963-64 and 1964-65, and after graduation, spent most of one exhibition season with the St. Louis Hawks before an injury ended his pro aspirations.

He was coach and athletic director one year at Versailles, Mo., High School, where he compiled a 28-2 record, won the conference championship and advanced to the regional play-offs.

Nance was freshman coach under Mac Duckworth at Washington one year and freshman coach and recruiter two years under Tex Winter, with varsity coaching assignments on defense and with the big man.

He spent three years with the FBI before joining the NCAA headquarters staff of Walter Byers. He is married to the former Sally Ann Scholes of Granby. They have a son, Kevin, 12.



**Make every second count!**  
Shop in 7 minutes or less



**EXCLUSIVE COVERAGE OF ALL  
UNIVERSITY OF KENTUCKY  
AND  
KENTUCKY COLONELS  
BASKETBALL ACTION.**

**YOU GET IT ALL ON**

**WHAS RADIO 84**

**ONE OF THE NATIONS GREAT SPORTS STATIONS**

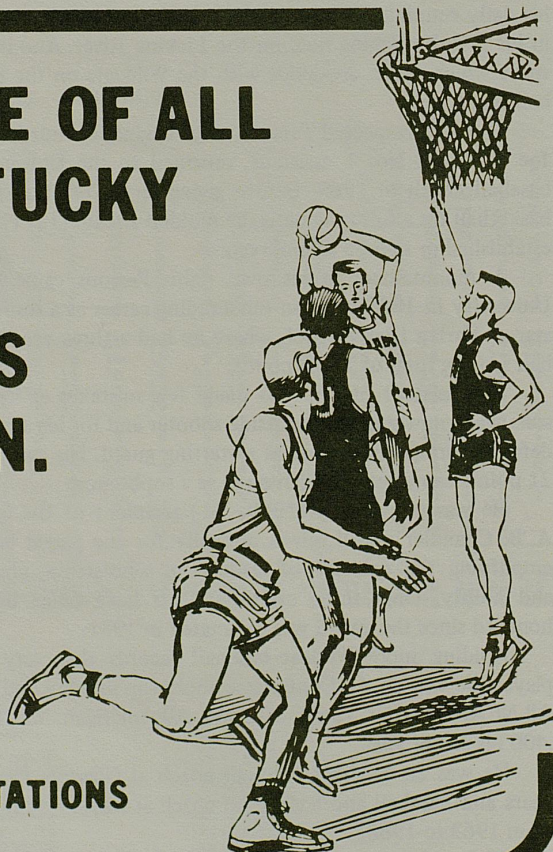

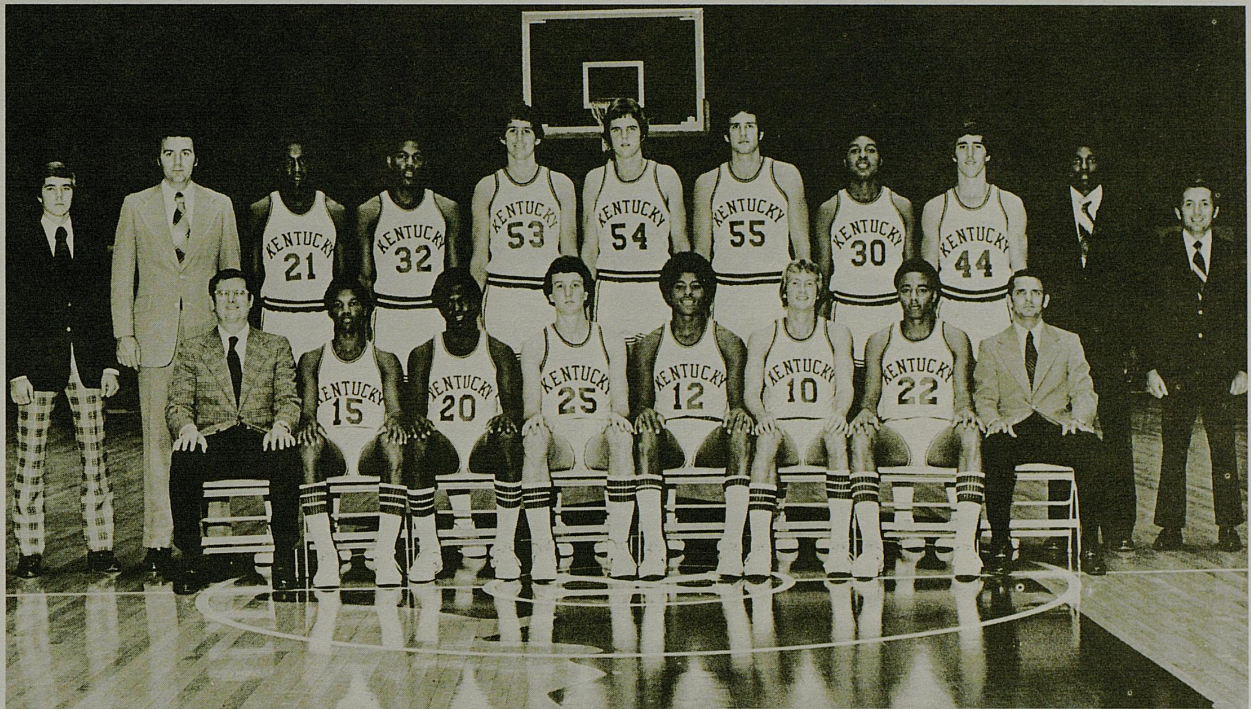

1975-76 WILDCATS—Front Row, Left to Right: Head Coach Joe B. Hall, Reggie Warford, Dwane Casey, Pat Foschi (withdrawn from school), Larry Johnson, Joey Holland, Truman Claytor, Asst. Coach Dick Parsons. Back Row: Tripp Ramsey, Mgr., Asst. Coach Lynn Nance, Jack Givens, James Lee, Rick Robey, Dan Hall, Mike Phillips, Merion Haskins, Bob Fowler, Asst. Coach Leonard Hamilton, Associate Trainer Bobby Barton.

## UNIVERSITY OF KENTUCKY VARSITY ROSTER

| No. | Name           | Pos. | Class | Ht.  | Wt. | Age | Exp. | Hometown             |
|-----|----------------|------|-------|------|-----|-----|------|----------------------|
| 10  | Joey Holland   | G    | Jr.   | 6-2  | 170 | 20  | SQ   | Charleston, W.Va.    |
| 12  | Larry Johnson  | G    | Jr.   | 6-2  | 205 | 21  | 2L   | Morganfield          |
| 15  | Reggie Warford | G    | Sr.   | 6-1  | 175 | 21  | SQ   | Drakesboro           |
| 20  | Dwane Casey    | G    | Fr.   | 6-2  | 195 | 18  | —    | Morganfield          |
| 21  | Jack Givens    | F-G  | So.   | 6-4  | 205 | 19  | 1L   | Lexington            |
| 22  | Truman Claytor | G    | Fr.   | 6-1  | 176 | 18  | —    | Toledo, Ohio         |
| 30  | Merion Haskins | F    | Jr.   | 6-4  | 205 | 20  | 1L   | Campbellsville       |
| 32  | James Lee      | F    | So.   | 6-5  | 220 | 19  | 1L   | Lexington            |
| 44  | Bow Fowler     | C-F  | Fr.   | 6-4  | 200 | 18  | —    | Dearborn Hts., Mich. |
| 53  | Rick Robey     | F-C  | So.   | 6-10 | 232 | 19  | 1L   | New Orleans, La.     |
| 54  | Dan Hall       | C    | So.   | 6-10 | 225 | 19  | 1L   | Betsy Layne          |
| 55  | Mike Phillips  | F-C  | So.   | 6-10 | 235 | 19  | 1L   | Akron, Ohio          |

HEAD COACH — Joe B. Hall (Fourth Year at Kentucky)

ASSISTANT COACHES — Dick Parsons, Leonard Hamilton and Lynn Nance

STUDENT MANAGER — "Tripp" Ramsey

# Whirlpool Dishwasher

## with Super Scour Cycle

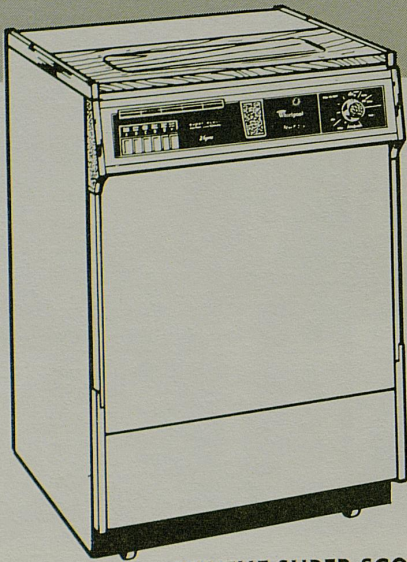

made for tough to clean pots, pans and casseroles!

### Super Scour

is an extended cycle using heated wash and rinse water. A combination of very hot water and detergent is continually and vigorously circulated to scour away at stubborn soil. Results are amazing!

### HERE'S MORE!

- 2 Speed, 6 pushbutton cycles, and two full-size revolving spray arms.
- Full time filtering system, eliminates pre-rinsing.
- Porcelain enameled tub for durability and easy cleaning.
- Sound insulation helps absorb operational sounds.
- Rinse dispenser with fill indicator.

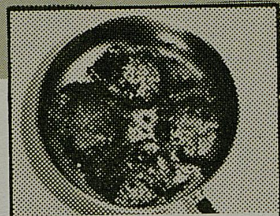

Before washing in Super Scour cycle.

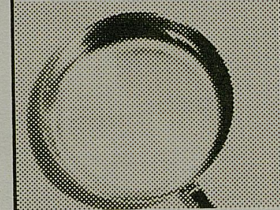

After washing in Super Scour cycle. (Photo is unretouched)

SEE THE SUPER SCOUR DISHWASHERS AT YOUR WHIRLPOOL DEALER

From Bartholomew to Marion . . .

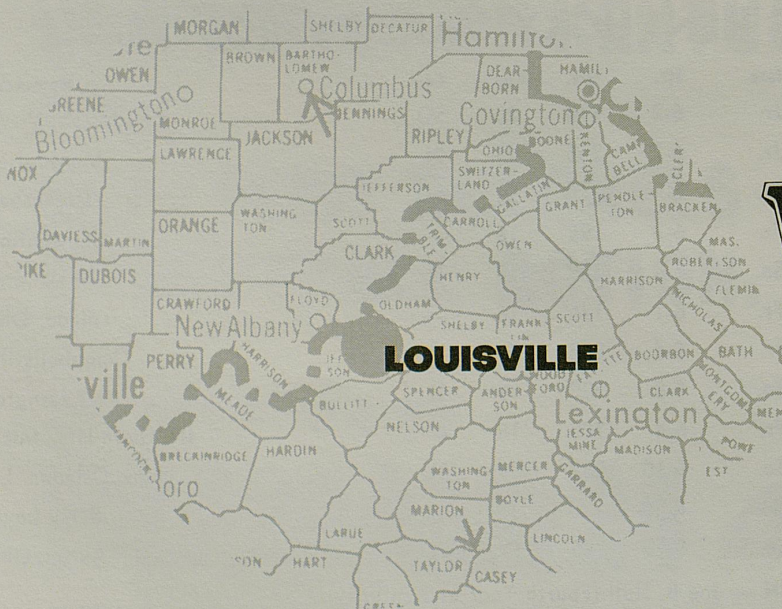

# WAKY

## RADIO / 790

you can't find a better salesman !

## KENTUCKY ALL-AMERICANS

(26 Players Chosen 39 Times)

\* Consensus; † Second Team Consensus



BURGESS  
CAREY  
Guard—1925



CAREY  
SPICER  
F—1929-31



PAUL  
McBRAYER  
Guard—1930



FOREST  
SALE  
C-F—1932-33



ELLIS  
JOHNSON  
Guard—1933



JOHN  
DeMOISEY  
Center—1934



LeROY  
EDWARDS  
Center—1935



BERNARD  
OPPER  
Guard—1939



LEE  
HUBER  
Guard—1940-41



BOB  
BRANNUM  
Center—1944



JACK  
PARKINSON  
Guard—1946



RALPH  
BEARD  
G—47-48\*-49\*



ALEX  
GROZA  
C—47-48†-49\*



WALLACE  
JONES  
Forward—1949†



BILL  
SPIVEY  
Center—1951\*



CLIFF  
HAGAN  
C—1952\*, 54\*



FRANK  
RAMSEY  
G—1952, 54†



BOB  
BURROW  
Center—1956†



VERNON  
HATTON  
Guard—1958



JOHNNY  
COX  
Forward—1959\*



COTTON  
NASH  
C-F—62†-63†-64\*



PAT  
RILEY  
Forward—1966



LOUIE  
DAMPIER  
Guard—1966†



DAN  
ISSEL  
C—1969-70\*



KEVIN  
GREVEY  
Forward—74-75



BASIL  
HAYDEN  
Forward—1921

## SEC CAGE CHAMPIONS BY YEARS

|      |       |                      |
|------|-------|----------------------|
| 1933 | ..... | Kentucky             |
| 1934 | ..... | Alabama              |
| 1935 | ..... | Ky., LSU (Tie)       |
| 1936 | ..... | Tennessee            |
| 1937 | ..... | Kentucky             |
| 1938 | ..... | Ga. Tech             |
| 1939 | ..... | Kentucky             |
| 1940 | ..... | Kentucky             |
| 1941 | ..... | Tennessee            |
| 1942 | ..... | Kentucky             |
| 1943 | ..... | Tennessee            |
| 1944 | ..... | Kentucky             |
| 1945 | ..... | Kentucky             |
| 1946 | ..... | Kentucky             |
| 1947 | ..... | Kentucky             |
| 1948 | ..... | Kentucky             |
| 1949 | ..... | Kentucky             |
| 1950 | ..... | Kentucky             |
| 1951 | ..... | Kentucky             |
| 1952 | ..... | Kentucky             |
| 1953 | ..... | LSU                  |
| 1954 | ..... | Ky., LSU (Tie)       |
| 1955 | ..... | Kentucky             |
| 1956 | ..... | Alabama              |
| 1957 | ..... | Kentucky             |
| 1958 | ..... | Kentucky             |
| 1959 | ..... | Miss. State          |
| 1960 | ..... | Auburn               |
| 1961 | ..... | Miss. State          |
| 1962 | ..... | Ky., Miss. St. (Tie) |
| 1963 | ..... | Miss. State          |
| 1964 | ..... | Kentucky             |
| 1965 | ..... | Vanderbilt           |
| 1966 | ..... | Kentucky             |
| 1967 | ..... | Tennessee            |
| 1968 | ..... | Kentucky             |
| 1969 | ..... | Kentucky             |
| 1970 | ..... | Kentucky             |
| 1971 | ..... | Kentucky             |
| 1972 | ..... | Ky., Tenn. (Tie)     |
| 1973 | ..... | Kentucky             |
| 1974 | ..... | Vandy., Ala. (Tie)   |
| 1975 | ..... | Ky., Ala. (Tie)      |

(Tournament decided champion until 1951. Title determined by regular season play starting in 1951. Kentucky did not play a schedule in 1953 due to NCAA suspension.)

## WHO WERE THE 'FABULOUS FIVE'?

The most frequently asked question tossed at basketball historians and sports authorities is "Who were the 'Fabulous Five' of Kentucky?" The answer is Alex Groza (center), Ralph Beard and Kenny Rollins (guards), Wah Wah Jones and Cliff Barker (forwards). This famous 1948 team, captained by Rollins, won 36 and lost 3 while sweeping to Kentucky's first NCAA title and went on to participate as a unit in the Olympic Games—helping the USA team capture the world championship. Rollins graduated after the '48 season, but the remaining foursome continued to play havoc with collegiate basketball and copped another NCAA title for Kentucky in 1949 on a record of 36-2.

GOOD FOR ONE **FREE** HAMBURGER

GOOD AT PARTICIPATING BURGER QUEEN LOCATION  
Limit One Per Person



Offer Expires January 31, 1976

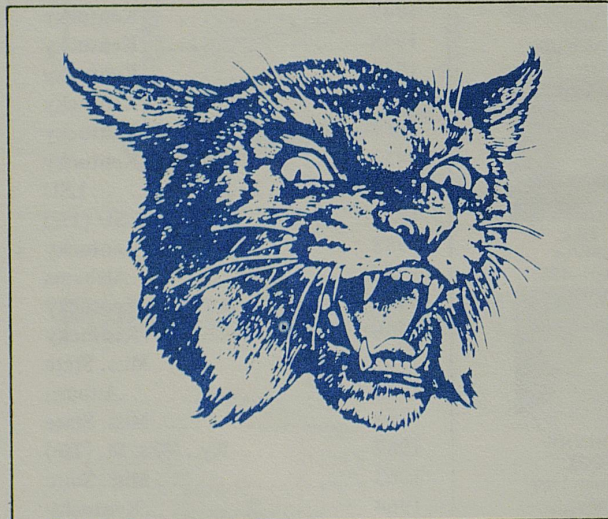

**Clifton Supply & Lumber Company**  
2133 Frankfort Avenue — 3005 Watterson Trail  
897-1551 • 267-8231

*Free Delivery Service for the Entire Louisville Area*  
HOURS: MONDAY THRU FRIDAY, 7:30 to 4:30 — SATURDAY MORNING, 7:30 to 12:00

## KENTUCKY W

| No. | Name           | Pos. | Class | Ht.  |
|-----|----------------|------|-------|------|
| 10  | JOEY HOLLAND   | G    | Jr.   | 6-2  |
| 12  | LARRY JOHNSON  | G    | Jr.   | 6-2  |
| 15  | REGGIE WARFORD | G    | Sr.   | 6-1  |
| 20  | DWANE CASEY    | G    | Fr.   | 6-2  |
| 21  | JACK GIVENS    | F-G  | So.   | 6-4  |
| 22  | TRUMAN CLAYTOR | G    | Fr.   | 6-1  |
| 30  | MERION HASKINS | F    | Jr.   | 6-4  |
| 32  | JAMES LEE      | F    | So.   | 6-5  |
| 44  | BOW FOWLER     | C-F  | Fr.   | 6-4  |
| 53  | RICK ROBEY     | F-C  | So.   | 6-10 |
| 54  | DAN HALL       | C    | So.   | 6-10 |
| 55  | MIKE PHILLIPS  | F-C  | So.   | 6-10 |

SEC  
saturday  
game of  
the week

all  
UK  
home  
games



## NOTRE DAME FIG

| No. | Name            | Pos. | Class | Ht.  |
|-----|-----------------|------|-------|------|
| 10  | JEFF CARPENTER  | G    | So.   | 6-0  |
| 21  | RAY MARTIN      | G    | Jr.   | 6-1  |
| 22  | RANDY HAEFNER   | F    | So.   | 6-6  |
| 23  | DAVE KUZMICZ    | G    | Jr.   | 6-3  |
| 25  | DON WILLIAMS    | G    | So.   | 6-3  |
| 32  | BERNARD RENCHER | G    | Fr.   | 6-2  |
| 34  | BRUCE FLOWERS   | F-C  | Fr.   | 6-8  |
| 43  | TOBY KNIGHT     | F-C  | Jr.   | 6-8  |
| 44  | ADRIAN DANTLEY  | F    | Jr.   | 6-5  |
| 45  | DAVE BATTON     | F-C  | So.   | 6-9  |
| 52  | BILL LAIMBEER   | C    | Fr.   | 6-11 |
| 55  | BILL PATERNO    | G-F  | Jr.   | 6-6  |

OFFICIALS — JACK MANTO

### KY WILDCATS

| Ht.  | Wt. | Field Goals | Free Throws | Fouls | Points |
|------|-----|-------------|-------------|-------|--------|
| 6-2  | 170 |             |             |       |        |
| 6-2  | 205 |             |             |       |        |
| 6-1  | 175 |             |             |       |        |
| 6-2  | 195 |             |             |       |        |
| 6-4  | 205 |             |             |       |        |
| 6-1  | 176 |             |             |       |        |
| 6-4  | 205 |             |             |       |        |
| 6-5  | 220 |             |             |       |        |
| 6-4  | 200 |             |             |       |        |
| 6-10 | 232 |             |             |       |        |
| 6-10 | 225 |             |             |       |        |
| 6-10 | 235 |             |             |       |        |
|      |     |             |             |       |        |
|      |     |             |             |       |        |
|      |     |             |             |       |        |
|      |     |             |             |       |        |

wave tv3

### AME FIGHTING IRISH

| Ht.  | Wt. | Field Goals | Free Throws | Fouls | Points |
|------|-----|-------------|-------------|-------|--------|
| 6-0  | 170 |             |             |       |        |
| 6-1  | 170 |             |             |       |        |
| 6-6  | 205 |             |             |       |        |
| 6-3  | 185 |             |             |       |        |
| 6-3  | 180 |             |             |       |        |
| 6-2  | 190 |             |             |       |        |
| 6-8  | 210 |             |             |       |        |
| 6-8  | 210 |             |             |       |        |
| 6-5  | 210 |             |             |       |        |
| 6-9  | 225 |             |             |       |        |
| 6-11 | 225 |             |             |       |        |
| 6-6  | 205 |             |             |       |        |
|      |     |             |             |       |        |
|      |     |             |             |       |        |
|      |     |             |             |       |        |
|      |     |             |             |       |        |

JACK MANTON and ART WHITE

**basketball tonight?**

"Have a barrel of fun."

**Kentucky Fried Chicken®**

32 KENTUCKIANA LOCATIONS

#### FINAL SEC STANDINGS — 1974-75

(Conference Games)

|                            |           |          |             |
|----------------------------|-----------|----------|-------------|
| <b>1. Kentucky</b> .....   | <b>15</b> | <b>3</b> | <b>.833</b> |
| 1. Alabama .....           | 15        | 3        | .833        |
| 3. Auburn .....            | 12        | 6        | .667        |
| 3. Tennessee .....         | 12        | 6        | .667        |
| 5. Vanderbilt .....        | 10        | 8        | .556        |
| 6. Florida .....           | 8         | 10       | .444        |
| 7. Louisiana State .....   | 6         | 12       | .333        |
| 8. Mississippi State ..... | 5         | 13       | .278        |
| 9. Mississippi .....       | 4         | 14       | .222        |
| 10. Georgia .....          | 3         | 15       | .167        |

### MYRL'S SPORTS SERVICE

**1924 W. Market**  
**583-4748**

Fishing Bait—Live Frozen—Lures  
Tackle—Rods—Reels  
Tackle Repairs  
Coleman Lamps & Stoves—Coolers  
Hunting Apparel & Supplies  
Fishing & Hunting License  
Open—7:00 a.m. - 5:00 p.m.  
Closed on Tuesday and Sunday Evenings

## WILDCATS FEATURED TWICE ON NATIONAL TELEVISION AND ONCE ON SOUTHEASTERN CONFERENCE SERIES

The Southeastern Conference Television Series enters its 12th year and the Kentucky Wildcats will keep intact their record of having appeared at least three times each year, making it the only SEC team to claim that magnetic attraction for its brand of basketball.

In fact, two of their games will be featured nationally and both will be in Lexington—Jan. 17 against Vanderbilt, and Mar. 6 against Alabama. The other SEC series game will be Feb. 7 at Tennessee.

Three teams—Alabama, Auburn and Tennessee are scheduled three times also, while Georgia and Vanderbilt will appear twice. Florida, LSU, Ole Miss and Mississippi State will appear only once.

The 10-week series over a regional network again will be produced by TVS Television of New York. All games will be played on Saturday afternoons.

Auburn opens the series at Louisiana State Jan. 3.

Kentucky has won 26 and lost only 14, for a 65 per cent win average during the eleven year series. The year-by-year breakdown: Won one of three games in '64-65, three of four in '65-66, two of four in both '66-67 and '67-68, three of five in '68-69, all four in '69-70, three of four in '70-71, two of three in both '71-72 and '72-73, one of three in '73-74, and all three in '74-75.

### The Schedule:

| Date    | Teams                                | Tip-Off  |
|---------|--------------------------------------|----------|
| Jan. 3  | Auburn at Louisiana State            | 1:00 CST |
| Jan. 10 | Georgia at Vanderbilt                | 2:00 CST |
| Jan. 17 | Vanderbilt at Kentucky (National TV) | 4:00 EST |
| Jan. 24 | Tennessee at Mississippi             | 1:00 CST |
| Jan. 31 | Auburn at Florida                    | 2:00 EST |
| Feb. 7  | Kentucky at Tennessee                | 2:00 EST |
| Feb. 14 | Georgia at Auburn                    | 1:00 CST |
| Feb. 21 | Alabama at Mississippi State         | 1:00 CST |
| Feb. 28 | Tennessee at Alabama                 | 1:00 CST |
| Mar. 6  | Alabama at Kentucky (National TV)    | 1:00 EST |

## ALL-SOUTHEASTERN CONFERENCE

(53 Players Chosen 93 Times)

|                            |                     |                           |                |
|----------------------------|---------------------|---------------------------|----------------|
| Ellis Johnson (G) .....    | 1933                | Shelby Linville (F) ..... | 1951           |
| Forest Sale (C) .....      | 1933                | Bobby Watson (G) .....    | 1951, '52      |
| John DeMoisey (F) .....    | 1933, '34           | Frank Ramsey (G) .....    | 1951, '52, '54 |
| Bill Davis (G) .....       | 1934                | Cliff Hagan (C) .....     | 1952, '54      |
| Leroy Edwards (C) .....    | 1935                | Bill Evans (G-F) .....    | 1955           |
| Dave Lawrence (F) .....    | 1935                | Bob Burrow (C) .....      | 1955, '56      |
| Ralph Carlisle (F) .....   | 1936, '37           | Johnny Cox (F) .....      | 1957, '58, '59 |
| Warfield Donohue (G) ..... | 1937                | Vernon Hatton (G) .....   | 1958           |
| Bernie Opper (G) .....     | 1938, '39           | Don Mills (C) .....       | 1960           |
| Layton Rouse (G) .....     | 1940                | Bill Lickert (F-G) .....  | 1959, '60, '61 |
| Lee Huber (G) .....        | 1941                | Larry Pursiful (G) .....  | 1962           |
| James King (C) .....       | 1941                | Cotton Nash (C-F) .....   | 1962, '63, '64 |
| Marvin Akers (F) .....     | 1941, '43           | Ted Deeken (F) .....      | 1964           |
| Ermal Allen (F) .....      | 1942                | Tommy Kron (G) .....      | 1965, '66      |
| Melvin Brewer (C) .....    | 1943                | Pat Riley (F) .....       | 1965, '66      |
| Bob Brannum (C) .....      | 1944                | Thad Jaracz (C-F) .....   | 1966           |
| Jack Parkinson (G) .....   | 1944, '45, '46      | Larry Conley (F) .....    | 1966           |
| Jack Tingle (F) .....      | 1944, '45, '46, '47 | Louie Dampier (G) .....   | 1965, '66, '67 |
| Kenton Campbell (C) .....  | 1945                | Mike Casey (G) .....      | 1968, '69, '71 |
| Ralph Beard (G) .....      | 1946, '47, '48, '49 | Dan Issel (C) .....       | 1968, '69, '70 |
| Wallace Jones (F) ..       | 1946, '47, '48, '49 | Mike Pratt (F) .....      | 1969, '70      |
| Joe Holland (F) .....      | 1947                | Larry Steele (F) .....    | 1971           |
| Alex Groza (C) .....       | 1948, '49           | Tom Parker (F) .....      | 1971, '72      |
| Kenny Rollins (G) .....    | 1947, '48           | Tom Payne (C) .....       | 1971           |
| Jim Line (F) .....         | 1950                | Jim Andrews (C) .....     | 1972, '73      |
| Bill Spivey (C) .....      | 1950, '51           | Kevin Grevey (F) .....    | 1973, '74      |
| Walt Hirsch (F) .....      | 1951                |                           |                |

## Cliff Hagan's Ribeye



Relaxed dining in an ALL AMERICAN atmosphere. Select Prime Western Beef Steaks. Watch them s-i-z-z-l-e on our open hearth charcoal grill. Choose from over 20 condiments for your salad from our Salad Bar. Fine wines and cocktails.

## Now in three locations

941 Winchester Road  
Lexington, Kentucky  
Phone: 253-0750

Franklin Square Mall  
Frankfort, Kentucky  
Phone: 227-2380

Columbus, Indiana  
2506 25th Street  
Phone (812) 376-6410





Jeff Carpenter



Ray Martin



Randy Haefner

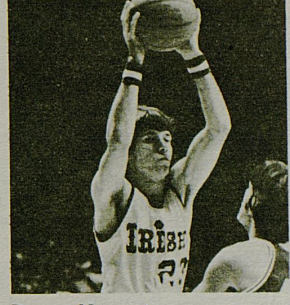

Dave Kuzmicz

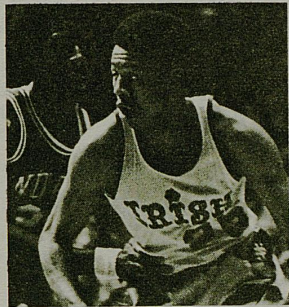

Don Williams



Bernard Rencher

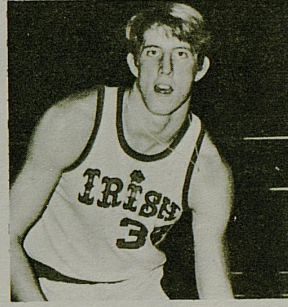

Bruce Flowers

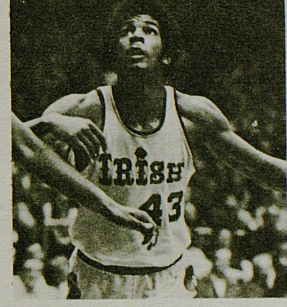

Toby Knight

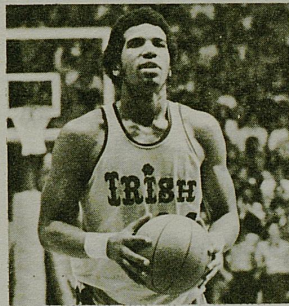

Adrian Dantley



Dave Batton

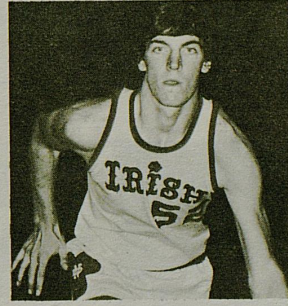

Bill Laimbeer

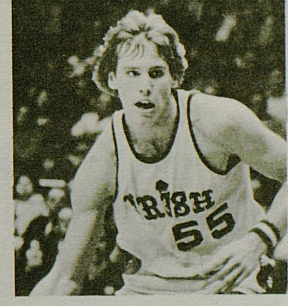

Bill Paterno

## UNIVERSITY OF NOTRE DAME ROSTER

| No. | Name            | Pos. | Ht.  | Wt. | Age | Class | Hometown                |
|-----|-----------------|------|------|-----|-----|-------|-------------------------|
| 10  | Jeff Carpenter  | G    | 6-0  | 170 | 19  | So.   | Oak Park, Ill.          |
| 21  | Ray Martin      | G    | 6-1  | 170 | 20  | Jr.   | Long Island City, N.Y.  |
| 22  | Randy Haefner   | F    | 6-6  | 205 | 19  | So.   | Cincinnati, Ohio        |
| 23  | Dave Kuzmicz    | G    | 6-3  | 185 | 20  | Jr.   | South Bend, Ind.        |
| 25  | Don Williams    | G    | 6-3  | 180 | 19  | So.   | Washington, D.C.        |
| 32  | Bernard Rencher | G    | 6-2  | 190 | 18  | Fr.   | East Elmhurst, N.Y.     |
| 34  | Bruce Flowers   | F-C  | 6-8  | 210 | 18  | Fr.   | Huntington Woods, Mich. |
| 43  | Toby Knight     | F-C  | 6-8  | 210 | 20  | Jr.   | Port Jefferson, N.Y.    |
| 44  | Adrian Dantley  | F    | 6-5  | 210 | 20  | Jr.   | Washington, D.C.        |
| 45  | Dave Batton     | F-C  | 6-9  | 225 | 19  | So.   | Springfield, Pa.        |
| 52  | Bill Laimbeer   | C    | 6-11 | 225 | 18  | Fr.   | Toledo, Ohio            |
| 55  | Bill Paterno    | G-F  | 6-6  | 205 | 20  | Jr.   | Spring Lake, N.J.       |

## Notre Dame All-Americans

1927—John Nyikos

1929—Ed Smith

1930—Ed Smith

1932—Ed Krause

1933—Ed Krause

1934—Ed Krause  
—George Ireland

1935—George Ireland

1936—Paul Nowak  
—John Moir

1937—Paul Nowak  
—John Moir

1938—Paul Nowak  
—John Moir

1941—Ed Riska

1942—Robert Faught

1943—Robert Rensberger

1944—Leo Klier  
—Rich Tripton

1946—Leo Klier  
—Bill Hassett

1948—Kevin O'Shea

1949—Leo Barnhorst

1950—Kevin O'Shea

1954—Dick Rosenthal

1955—Jack Stephens

1958—Tom Hawkins

1959—Tom Hawkins

1969—Bob Arnzen

1970—Austin Carr

1971—Austin Carr  
—Collis Jones

1974—John Shumate  
—Gary Brokaw

1975—Adrian Dantley

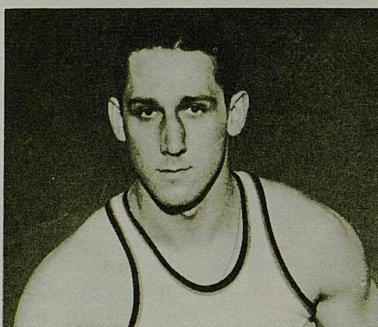

MOOSE KRAUSE

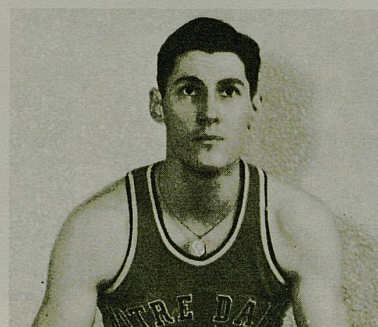

GEORGE IRELAND



**Milk's cool, refreshing taste goes great with so many good things, at snacktime, mealtime, anytime—milk is a natural.**



american dairy association®  
of Kentucky

## About NOTRE DAME

The University of Notre Dame was founded in 1842 by a young priest of a French missionary order called the Congregation of the Holy Cross. Father Edward F. Sorin started his school in the northern Indiana wilderness with about 300 and three log buildings in bad repair.

Notre Dame's 1,250-acre campus, with its twin lakes and wooded areas, is located just north of the city limits of South Bend, Ind., which has a population of around 130,000. Its physical plant of more than 95 buildings has an insured replacement value of \$185.6 million. Some two dozen buildings, valued at around \$80 million, have been erected during the last 20 years, including one of the world's largest collegiate libraries.

Notre Dame's main academic units are the four undergraduate colleges—Arts and Letters, Science, Engineering, and Business Administration—and the Law School. There is no separate graduate faculty, but virtually all the academic departments also offer advanced degree programs.

The University library system contains about 1.2 million volumes, the bulk of which are housed in the Memorial Library. The library has an acquisition rate of some

50,000 volumes a year.

Notre Dame's teaching and research faculty numbers about 650, almost all full-time. There are an additional 85 persons classified as professional specialists and research fellows. Nine of 10 members of the faculty are lay persons, and about 75 per cent of the entire faculty have doctorates or the equivalent.

Admission is highly competitive, with about three applicants for each freshman class position. The University actively seeks qualified members of minority groups and while the vast majority of its students are Catholic, religion is not considered in screening applicants. The undergraduate enrollment is 6,600. Women were admitted to undergraduate studies in the fall of 1972, and Notre Dame is now completely co-educational. A total of 1,000 students are in the graduate programs, and another 600 in Law School or in the Master's in Business Administration sequence.

The residence hall is the basic unit of competition in Notre Dame's extensive intramural athletic program. While intercollegiate sports, particularly Notre Dame's legendary football teams, are an important facet of student life, the University's varsity

athletes meet the same academic standards required of all students. Notre Dame ranks among the leaders in the number of post-graduate NCAA scholarship awards given to its athletes.

Some facts from a recent freshman profile provide an insight into the present-day Notre Dame student: Half finished in the top 10 per cent of their high school classes; another 10 per cent were presidents of their senior classes or student bodies, while 19 per cent were captains of at least one varsity athletic team.

About half of Notre Dame's seniors go on to graduate or professional schools, and Notre Dame leads all Catholic universities and ranks high among all universities in the number of Woodrow Wilson, Danforth and National Science Foundation graduate fellowships won.

Notre Dame has a study exchange program with neighboring Saint Mary's College, and starting in the fall of 1972, it directly admitted women for the first time as undergraduates.

The University has some 50,000 alumni around the world, most of them organized into a network of 176 alumni clubs.



**LOUISVILLE'S  
LULU ROOM**

An Island of elegant dining  
... there's no better atoll

STANDIFORD FIELD  
ABOVE DELTA TERMINAL

Reservations 363-2669  
PLENTY OF FREE PARKING AVAILABLE

# University of Kentucky School Songs

## ON, ON, U. OF K.

On, On, U. of K.  
We are right for the fight today.  
Hold that ball and hit that line;  
every wildcat star will shine.  
We'll fight, fight, fight  
for the blue and white,  
as we roll to that goal, varsity.  
And we'll kick, pass and run  
'till the battle is won,  
and we'll bring home the victory.

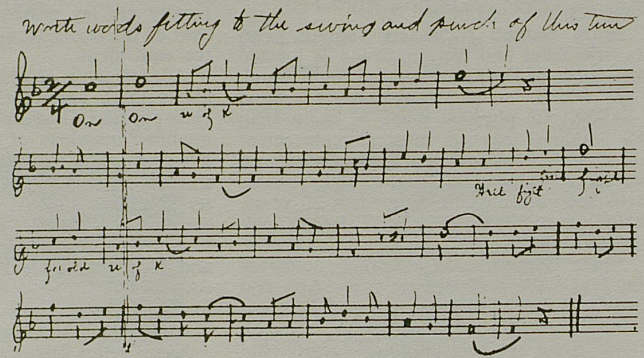

## U.K. ALMA MATER

Hail Kentucky, Alma Mater!  
Loyal sons and daughters sing;  
sound her praise with voice united;  
to the breeze her colors fling,  
To the blue and white be true;  
badge triumphant age on age.  
Blue the sky that o'er us bends;  
white Kentucky's stainless page.

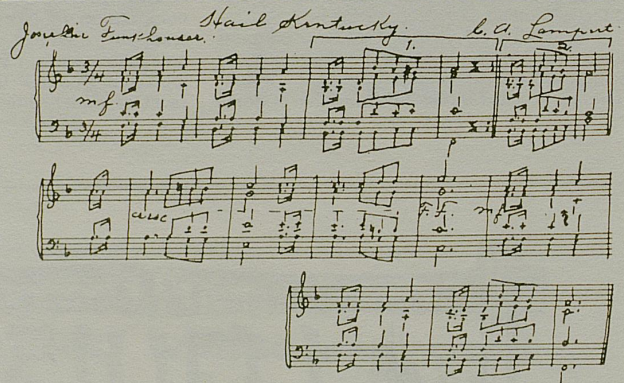

## MY OLD KENTUCKY HOME

The sun shines bright in the old Kentucky home,  
'Tis summer, the people are gay;  
The corn-top's ripe and the meadow's in the bloom  
While the birds make music all the day.  
The young folks roll on the little cabin floor  
All merry, all happy and bright;  
By'n by hard times comes a-knocking at the door  
Then my old Kentucky home, Good-night!  
Weep no more my lady, Oh! weep no more today!  
We will sing one song for the old Kentucky home  
For the old Kentucky home, far away.

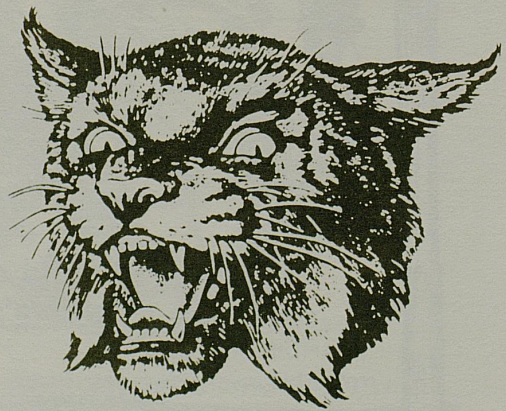

WINNINGEST TEAMS LAST 50 YEARS

| Team                    | Won--Lost |     | Pct. | *Total<br>Seasons | Winning<br>Seasons | #Number Of Defeats: |     |     |       |
|-------------------------|-----------|-----|------|-------------------|--------------------|---------------------|-----|-----|-------|
|                         |           |     |      |                   |                    | Zero                | One | Two | Three |
| 1 Kentucky -----        | 991       | 246 | .801 | 49                | 46                 | 1                   | 1   | 8   | 10    |
| 2 St. John's -----      | 899       | 330 | .731 | 50                | 47                 | 0                   | 2   | 1   | 3     |
| 3 North Carolina -----  | 922       | 361 | .719 | 50                | 44                 | 1                   | 0   | 2   | 1     |
| 4 Western Kentucky ---  | 932       | 371 | .715 | 50                | 44                 | 0                   | 0   | 2   | 8     |
| 5 Duquesne -----        | 754       | 319 | .703 | 47                | 42                 | 0                   | 2   | 2   | 4     |
| 6 Kansas -----          | 800       | 367 | .686 | 50                | 41                 | 0                   | 1   | 5   | 4     |
| 7 N. C. State -----     | 815       | 386 | .679 | 50                | 38                 | 1                   | 1   | 0   | 2     |
| 8 Notre Dame -----      | 815       | 391 | .676 | 50                | 41                 | 0                   | 2   | 3   | 4     |
| 9 U.C.L.A. -----        | 841       | 411 | .672 | 50                | 34                 | 4                   | 3   | 3   | 1     |
| 10 St. Bonaventure ---- | 669       | 329 | .670 | 49                | 39                 | 0                   | 0   | 1   | 3     |
| 11 Cincinnati -----     | 763       | 378 | .669 | 50                | 38                 | 0                   | 0   | 4   | 3     |
| 12 LaSalle -----        | 710       | 354 | .667 | 45                | 40                 | 0                   | 1   | 0   | 3     |
| 13 Duke -----           | 844       | 422 | .667 | 50                | 42                 | 0                   | 0   | 2   | 1     |
| 14 Bradley -----        | 776       | 394 | .663 | 48                | 37                 | 0                   | 0   | 2   | 2     |
| 15 Providence -----     | 714       | 368 | .660 | 48                | 34                 | 0                   | 0   | 1   | 2     |
| 16 Holy Cross -----     | 616       | 325 | .655 | 42                | 32                 | 0                   | 0   | 1   | 2     |
| 17 Louisville -----     | 760       | 410 | .650 | 49                | 38                 | 0                   | 0   | 0   | 3     |
| 18 Seattle -----        | 542       | 294 | .648 | 30                | 23                 | 0                   | 0   | 1   | 1     |
| 19 Indiana -----        | 712       | 387 | .648 | 50                | 37                 | 0                   | 1   | 3   | 6     |
| 20 Syracuse -----       | 696       | 380 | .647 | 49                | 38                 | 0                   | 1   | 4   | 0     |
| 21 DePaul -----         | 721       | 395 | .646 | 50                | 42                 | 1                   | 1   | 0   | 3     |
| 22 Villanova -----      | 760       | 418 | .645 | 50                | 37                 | 0                   | 0   | 2   | 1     |
| 23 West Virginia -----  | 787       | 437 | .643 | 50                | 38                 | 0                   | 0   | 1   | 3     |
| 24 Utah -----           | 783       | 441 | .640 | 50                | 38                 | 0                   | 0   | 0   | 2     |
| 25 Temple -----         | 770       | 437 | .638 | 50                | 42                 | 0                   | 0   | 1   | 2     |
| 26 Tennessee -----      | 693       | 396 | .636 | 49                | 41                 | 0                   | 0   | 0   | 1     |
| 27 Illinois -----       | 681       | 390 | .636 | 50                | 39                 | 0                   | 1   | 0   | 0     |
| 28 Southern Cal -----   | 785       | 451 | .635 | 50                | 42                 | 0                   | 1   | 1   | 0     |
| 29 Pennsylvania -----   | 746       | 429 | .635 | 50                | 35                 | 0                   | 1   | 1   | 3     |
| 30 St. Joseph's -----   | 739       | 430 | .632 | 50                | 37                 | 0                   | 0   | 0   | 2     |
| 31 Murray State -----   | 754       | 439 | .632 | 50                | 39                 | 0                   | 0   | 2   | 3     |
| 32 Houston -----        | 485       | 285 | .630 | 30                | 21                 | 0                   | 0   | 1   | 1     |
| 33 Washington -----     | 837       | 492 | .630 | 50                | 37                 | 0                   | 0   | 1   | 2     |
| 34 Connecticut -----    | 660       | 396 | .625 | 50                | 39                 | 0                   | 0   | 2   | 2     |
| 35 Rhode Island -----   | 701       | 424 | .623 | 50                | 36                 | 0                   | 1   | 1   | 8     |
| 36 Manhattan -----      | 642       | 396 | .618 | 48                | 38                 | 0                   | 0   | 3   | 0     |
| 37 San Francisco -----  | 700       | 436 | .616 | 49                | 35                 | 1                   | 1   | 2   | 0     |
| 38 Purdue -----         | 663       | 414 | .616 | 50                | 35                 | 0                   | 1   | 3   | 2     |
| 39 Santa Clara -----    | 583       | 368 | .613 | 40                | 31                 | 0                   | 0   | 1   | 1     |
| 40 Marshall -----       | 722       | 460 | .611 | 50                | 33                 | 0                   | 0   | 0   | 0     |

\* Kentucky suspended '53, Houston started '46; others under 50 seasons had no team some seasons (usually due to war), don't have complete records, or both. # 15-game min.



# BRANTLEY CROWD ENGINEERING

"45 YEARS EXPERIENCE"

TICKET SELLERS ★ TICKET TAKERS  
GUARDS ★ TRAFFIC DIRECTORS ★ USHERS  
PARKING ATTENDANTS  
UNIFORMED POLICEMEN (With power of arrest)

Louisville's Oldest Established and Experienced Crowd Handling Service

Call Us For Rates — 366-0265

P. O. BOX 17181 LOUISVILLE, KENTUCKY 40217

## HUNT TRACTOR & EQUIPMENT CO., INC.

HEADQUARTERS FOR PROFITABLE  
CONSTRUCTION & EXCAVATING EQUIPMENT

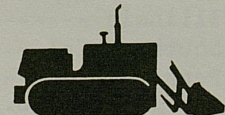

**case**

**DROTT**

**DAVIS**

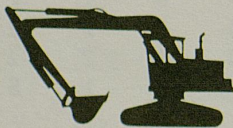

*Parts - Sales - Rentals*

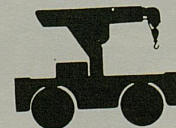

1000 East Market St., Louisville, Ky. 40206

Telephone (502) 584-9753



**"At Your Beck-'n-Call"**

**Complete Stock  
At All Times!**

**Dial  
582-2261**

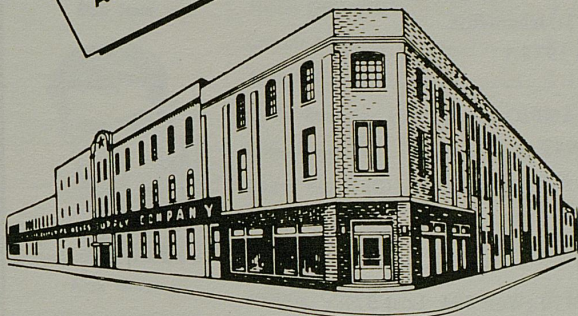

**MILL AND INDUSTRIAL  
SUPPLY, INC.**

*Industry's Service-Supply House*

1012 EAST MAIN STREET • LOUISVILLE, KENTUCKY

**modern  
banking facilities**

**old-time  
personal service**

**Stock Yards Bank  
and Trust Company**

1040 East Main St.                      Louisville, Ky. 40206  
Phone 582-2571

MEMBER FEDERAL DEPOSIT INSURANCE CORPORATION

**ATHLETICS AT KENTUCKY**

Kentucky's athletic program, a well-balanced and ambitious activity featuring intercollegiate competition in ten different sports, is organized under the Department of Athletics and a corporation known as the University of Kentucky Athletics Association.

The program is conducted without overemphasis or sacrifice of educational objectives and in strict compliance with the rules of the University, the Southeastern Conference and the National Collegiate Athletics Association.

A board of directors, headed by the President of the University in the capacity of chairman, maintains overall policy supervision of the athletic program.

In addition to the UK President, board officers include the Vice-President for Student Affairs as vice-chairman and Dr. W. L. Matthews in the capacity of secretary. Seventeen other members, drawn from the University faculty and the general public, also serve on the board as appointees of the president as do two student representatives.

Supervising the steady growth and balanced development of the athletic program is Athletic Director Cliff Hagan.

The Association's Board of Directors is composed of the following:

**Faculty Members**

- Marion E. McKenna, '76
- Daniel R. Reedy, '76
- Dr. N. J. Pisacano, '77
- Stephen Diachun, '77
- Dr. Charles Ellinger, '77
- Charles Roland, '78
- Richard Robe, '78

**Trustee Members**

- George Griffin, '78
- Frank Ramsey, Jr., '77

**Members-at-Large**

- Albert B. Chandler, '76
- S. T. Roach, '77

**Alumni Members**

- Dr. Ralph Angelucci, '78
- Thomas P. Bell, '76

**Ex Officio Members**

- Dr. Otis A. Singletary, Chairman
- Dr. R. G. Zumwinkle
- Dr. Don Clapp
- Jack Blanton
- Dr. W. L. Matthews
- Dr. Ray Hornback
- William Spivey

**Student Members**

- Jim Harralson
- Barbara Lear

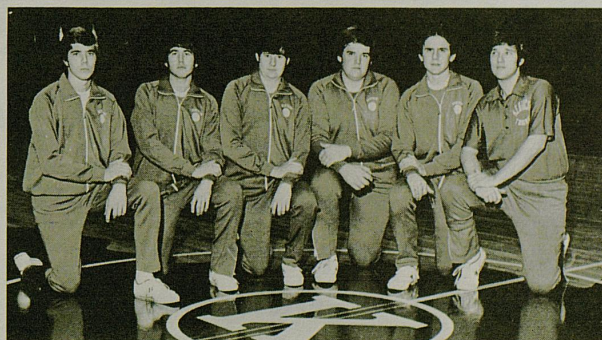

1975-76 STUDENT MANAGERS, TRAINER—From Left, Manager Tripp Ramsey and assistants Bruce Hadden, Butch McKinney, Charles Allen and Don Sullivan, and trainer Charles Kimmel.

### QUICK FACTS ON KENTUCKY BASKETBALL

NCAA CHAMPIONS—Four Times (1948, '49, '51, '58) in 22 Appearances.  
35 Victories.

NCAA RUNNER-UP—Two Times (1966, '75)

NIT CHAMPIONS—1946.

SUGAR BOWL CHAMPIONS—Five Times.

UK INVITATIONAL CHAMPIONS—Sixteen Times in 22 Tournaments.

SEC CHAMPIONS—Record 29 Times Since 1933. (Last in 1975.)

WORLD CHAMPIONS—1948 Olympic Games.

INTERNATIONAL UNIVERSITIES TOURNAMENT CHAMPIONS—1966.

NATIONAL CHAMPIONS BY POLLS—Six Times Since 1949.

ALL-TIME RECORD—Won 1,142, Lost 362, Tied 1 in 72 Seasons.

KENTUCKY ALL-AMERICANS—26 Players Honored 39 Times.

ALL-SOUTHEASTERN—53 Players Honored 95 Times.

PROFESSIONALS—35 Players Entered Ranks.

MEMORIAL COLISEUM (11,500) — Home Floor Since 1950 (Won 296, Lost 37).

RECORD HIGH LINE UP—143 vs. Georgia (Neutral Site) '56—At Home 121 vs. Mississippi '71.

INDIVIDUAL HIGH—53 By Dan Issel in 1970 vs. Mississippi at Oxford.

BIGGEST VICTORY MARGIN—77 vs. Georgia in 1956—At Home, 53 vs. Georgia Tech '56, Georgia '59.

## KENNY WILLIAMS

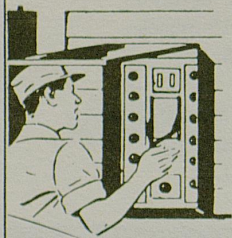

### ELECTRIC CONTRACTORS, INC.

COMMERCIAL — RESIDENTIAL

**REWIRING - REPAIRS**  
**NEW INSTALLATIONS**

**Prompt Service To**  
**All of Jefferson County**

FREE ESTIMATES

**937-3245**

**WIRING FOR AIR CONDITIONERS, RANGES & DRYERS**  
**5402 VALLEY STATION ROAD**



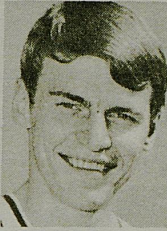

Dan Issel



Alex Groza



Mike Casey



Cliff Hagan

**TOP ALL-TIME KENTUCKY SCORERS—VARSITY CAREER**  
(The 1,000 Point Club)

| Player—Pos.        | Years            | Points | Games | Average |
|--------------------|------------------|--------|-------|---------|
| Dan Issel (C)      | 3 (1968-70)      | 2,138  | 83    | 25.7    |
| Kevin Grevey (F)   | 3 (1973-75)      | 1,801  | 84    | 21.4    |
| Cotton Nash (C-F)  | 3 (1962-64)      | 1,770  | 78†   | 22.69   |
| Alex Groza (C)     | 4 (1945, 47-49)  | 1,744  | 120   | 14.4    |
| Louie Dampier (G)  | 3 (1965-67)      | 1,575  | 80    | 19.7    |
| Mike Casey (G)     | 3 (1968-69-71)   | 1,535  | 82    | 18.7    |
| Ralph Beard (G)    | 4 (1946-49)      | 1,517  | 139   | 10.8    |
| Cliff Hagan (C)    | 2½ (1951-52, 54) | 1,475  | 77    | 19.2    |
| Pat Riley (F)      | 3 (1965-67)      | 1,464  | 80    | 18.3    |
| Johnny Cox (F)     | 3 (1957-59)      | 1,461  | 84    | 17.3    |
| Mike Pratt (F)     | 3 (1968-70)      | 1,359  | 81    | 16.8    |
| Frank Ramsey (G)   | 3 (1951-52, 54)  | 1,344  | 91    | 14.7    |
| Jim Andrews (C)    | 3 (1971-73)      | 1,320  | 80    | 16.5    |
| Tom Parker (F)     | 3 (1970-72)      | 1,238  | 80    | 15.5    |
| Bill Spivey (C)    | 2 (1950-51)      | 1,213  | 63    | 19.2    |
| Vernon Hatton (G)  | 3 (1956-58)      | 1,154  | 76    | 15.1    |
| Wallace Jones (F)  | 4 (1946-49)      | 1,151  | 98*   | .....   |
| Bill Lickert (F-G) | 3 (1959-61)      | 1,076  | 73    | 14.7    |
| Jim Line (F)       | 4 (1947-50)      | 1,041  | 100*  | .....   |
| Bob Burrow (C)     | 2 (1955-56)      | 1,023# | 51    | 20.0    |
| Bobby Watson (G)   | 3 (1950-52)      | 1,001  | 96    | 10.4    |

\* No record for number of games played in 1947.

† Achieved membership in club earliest of any Wildcat, hitting 1,000th point in the 19th game of junior year.

# Kentucky career totals only. Junior College total of 2,191 points not included.



Cotton Nash



Louie Dampier

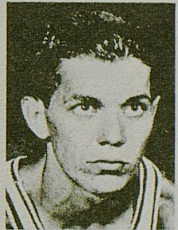

Ralph Beard



Pat Riley

**TOP REGULAR SEASON SCORERS**

| Player—Pos.       | Year         | Games | FG  | FT  | TP  | Ave. |
|-------------------|--------------|-------|-----|-----|-----|------|
| Dan Issel (C)     | 1970 (Sr.)   | 26    | 339 | 198 | 876 | 33.7 |
| Dan Issel (C)     | 1969 (Jr.)   | 26    | 269 | 159 | 697 | 26.8 |
| Cotton Nash (C-F) | 1964 (Sr.)   | 25    | 233 | 149 | 615 | 24.6 |
| Kevin Grevey (F)  | 1975 (Sr.)   | 26    | 265 | 99  | 629 | 24.2 |
| Cliff Hagan (C)   | 1954 (Sr.)   | 25    | 234 | 132 | 600 | 24.0 |
| Cotton Nash (C-F) | 1962 (Soph.) | 24    | 205 | 161 | 571 | 23.8 |
| Jim Andrews (C)   | 1972 (Jr.)   | 26    | 224 | 120 | 568 | 21.9 |
| Kevin Grevey (F)  | 1974 (Jr.)   | 25    | 232 | 83  | 547 | 21.9 |
| Pat Riley (F)     | 1966 (Jr.)   | 25    | 225 | 91  | 541 | 21.6 |
| Louie Dampier (G) | 1966 (Jr.)   | 25    | 211 | 99  | 521 | 20.8 |
| Cliff Hagan (C)   | 1952 (Jr.)   | 26    | 206 | 128 | 540 | 20.8 |
| Louie Dampier (G) | 1967 (Sr.)   | 26    | 219 | 99  | 537 | 20.6 |
| Cotton Nash (C-F) | 1963 (Jr.)   | 25    | 176 | 162 | 514 | 20.6 |
| Mike Casey (G)    | 1968 (Soph.) | 25    | 215 | 76  | 506 | 20.2 |
| Mike Pratt (F)    | 1970 (Sr.)   | 26    | 208 | 96  | 512 | 19.7 |
| Alex Groza (C)    | 1949 (Sr.)   | 26    | 188 | 134 | 510 | 19.6 |
| Jim Andrews (C)   | 1973 (Sr.)   | 26    | 217 | 75  | 509 | 19.6 |
| Mike Casey (G-F)  | 1969 (Jr.)   | 26    | 220 | 65  | 505 | 19.3 |



# DIGGER PHELPS

## Head Basketball Coach

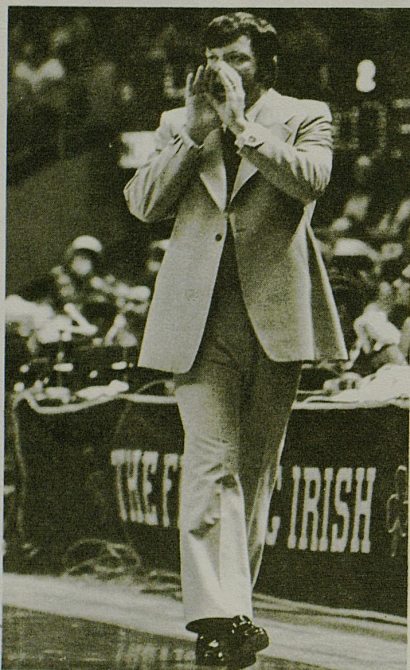

Richard "Digger" Phelps added one more line to his list of "miracles" with Notre Dame's 19-10 finish last season and a spot in the NCAA Midwest Regional. Previous to that Phelps had amazed the basketball world with the following: a 26-3 record in 1973-74; a second-place finish in the National Invitational Tournament in 1972-73; a 26-3 record at Fordham his first year there in 1970-71.

But the accomplishments of the 34-year-old coach have not gone unnoticed. The Metropolitan Basketball Writers Association voted Phelps its Coach of the Year and he finished fourth to Al McGuire in the United Press poll after his 1970-71 season at Fordham. In 1973-74 Phelps was the undisputed Coach of the Year in the Metropolitan Basketball Writers, United Press, *The Sporting News* and *Basketball Weekly* polls.

Phelps took over the Notre Dame team for the 1971-72 season. He inherited a squad with only one letterman and there were those who felt the Irish might be fortunate to win one game with their topflight

schedule. Phelps directed the team to a 6-20 season.

The next season began bleakly, with the Irish losing six of their first seven games, three by two points and another in overtime. But Phelps kept the morale high and Notre Dame started an upward swing by snapping Marquette's 81-game winning streak at home with a 71-69 upset. That was one of several upsets (St. John's, South Carolina, Southern Cal, Louisville and North Carolina) the Irish engineered on their way to a surprising 18-12 season and a second place in the NIT. And if not for a final Virginia Tech buzzer shot in overtime, Phelps' Irish would have captured the prestigious NIT.

In 1973-74 Phelps set a goal of making the NCAA tournament. He wasn't concerned how many games the Irish won, as long as it was enough to get them into the tourney. A 24-2 mark was enough. And it included some impressive victories. Playing without second-leading scorer Gary Brokaw, the Irish traveled to Bloomington, Ind., and broke the Hoosiers' 19-game home-court streak with a 73-67 win. No one will forget how the Irish came from 12 points down with three minutes to play to beat UCLA, 71-70, and end college basketball's longest streak at 88. And to top the regular season off, Notre Dame stopped South Carolina's home-court string at 34 with a 72-68 win.

Last year, despite the early losses of All-Americans John Shumate and Gary Brokaw, Phelps took the Irish to an 18-8 regular season finish and a spot in the NCAA.



The upcoming season will be Digger's sixth in the college ranks, his first year being at Fordham. It was there he first gained the attention of the basketball world when he took over a 10-15 Ram squad and finished with a 26-3 ledger the next year and third place in the NCAA Eastern Regionals.

A former native of Beacon, N.Y., Phelps attended Rider College in Trenton, N.J. He competed with the basketball team there for the next four years, gaining a reputation for his tough defensive play before graduating in 1963.

Although never a high scorer, Phelps was a member of the 1963 Rider team that went to the NAIA Tournament in Kansas City. As a graduate assistant it was Phelps' scouting report on New York University that helped Rider gain national recognition with its stunning 1964 upset, ending the Violets' homecourt winning string dating back to 1941.

In 1973 Phelps received the Distinguished Alumnus Award from Rider during homecoming weekend. Phelps was chosen for "distinguished and exceptional attainment in life, thereby reflecting glory and credit on the college."

After a brief stint as a junior high teacher and high school coach at St. Gabriel's in Hazleton, Pa. (winning the Pennsylvania Class C title), Phelps moved on to Pennsylvania as an assistant to coach Dick Harter in 1966. As freshman coach, his squads compiled an overall record of 65-20 in four years, including one undefeated 21-0 season. From there, Phelps went to Fordham in 1970 and, the following year, he realized a lifelong dream by signing a four-year contract to become Notre Dame's coach.

Phelps, who coauthored a book with *Sports Illustrated's* Larry Keith entitled "A Coach's World," is a committee member of the Joseph Kennedy Foundation for the mentally retarded.

Phelps and his wife, Terry, who is currently pursuing a doctorate degree at Notre Dame, have three children, Karen, 9, Ricky, 7, and Jennifer, 5.

YOUR FRIEND IN THE AUTO BUSINESS

*Bill  
Hays*

# TOWN & COUNTRY

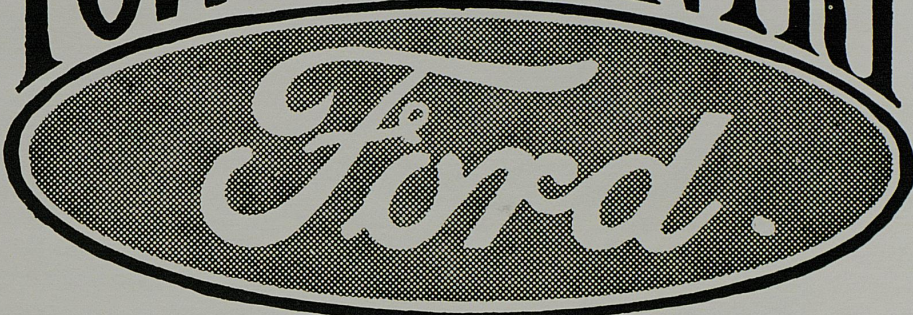

The Ford logo is written in its signature script font inside a dark, oval-shaped background with a halftone dot pattern.

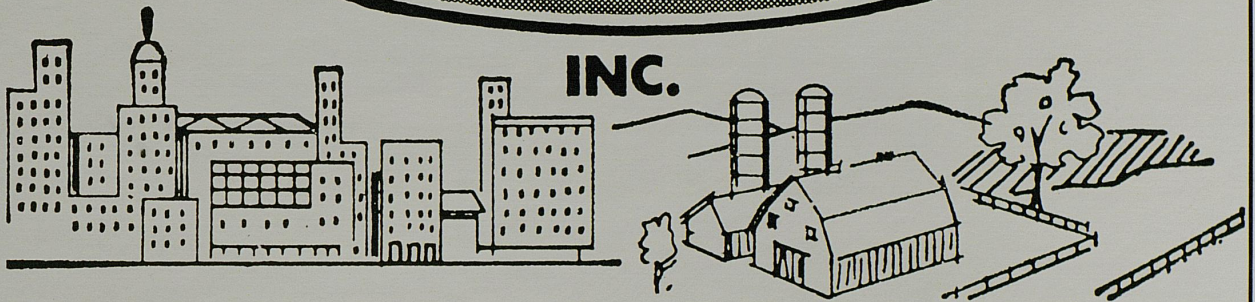

INC.

**"WE SELL CARS FOR LESS"**

## COMPLETE SERVICE DEPARTMENT

TOWN AND COUNTRY FORD NOW HAS ONE OF  
THE LARGEST & MOST MODERN SERVICE  
FACILITIES FOUND ANYWHERE IN THE  
COUNTRY. STOP BY, WE'LL BE PROUD  
SERVE YOU.

OPEN NIGHTLY 'TIL 10 P.M.

2½ MILES  
SOUTH OF  
WATTERSON  
X-WAY

**964-8131**

2 MILES  
NORTH  
OF  
OUTER LOOP

6015 PRESTON HWY.

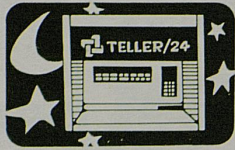

Once you try Teller/24, you'll find it's so easy, you should have used it all along.

All it takes to operate our anytime banking machines is your personal banking card and your personal code number. Then you're all set to get cash from checking, deposit to savings or even transfer money from savings to checking.

Each transaction is easy to make. And with 15 Teller/24 locations around town, there's always one that's easy to get to from where you live, work or shop.

**Teller/24 locations**

- 1 Main Office, 101 South Fifth Street
- 2 Holiday Manor Branch, 4941 Old Brownsboro Road
- 3 Chenoweth Square Branch, 109 Chenoweth Lane
- 4 The Mall Branch, 5000 Shelbyville Road
- 5 DuPont Village Branch, 4098 Dutchmans Lane
- 6 Bardstown Road Branch, 2123 Bardstown Road
- 7 Bardstown Square Branch, Bardstown Road at Hikes Lane
- 8 Outer Loop Branch, 7603 Outer Loop
- 9 Okolona Branch, 8500 Preston Highway
- 10 Audubon Park Branch, 3001 South Preston St.
- 11 South Louisville Branch, 3100 South Fourth St.
- 12 Iroquois Branch, 5610 South Third Street
- 13 Valley Station Branch, 10414 Dixie Highway
- 14 Rockford Lane Branch, 4726 Dixie Highway
- 15 Shawnee Branch, 3405 West Broadway



# Easy to do. Easy to get to. That's Teller/24.

We're making your banking easier. Member Federal Deposit Insurance Corporation

