

The Wildcat TIP-OFF

OFFICIAL PROGRAM — 25 CENTS
Established Price 24, Tax01

Copy 2

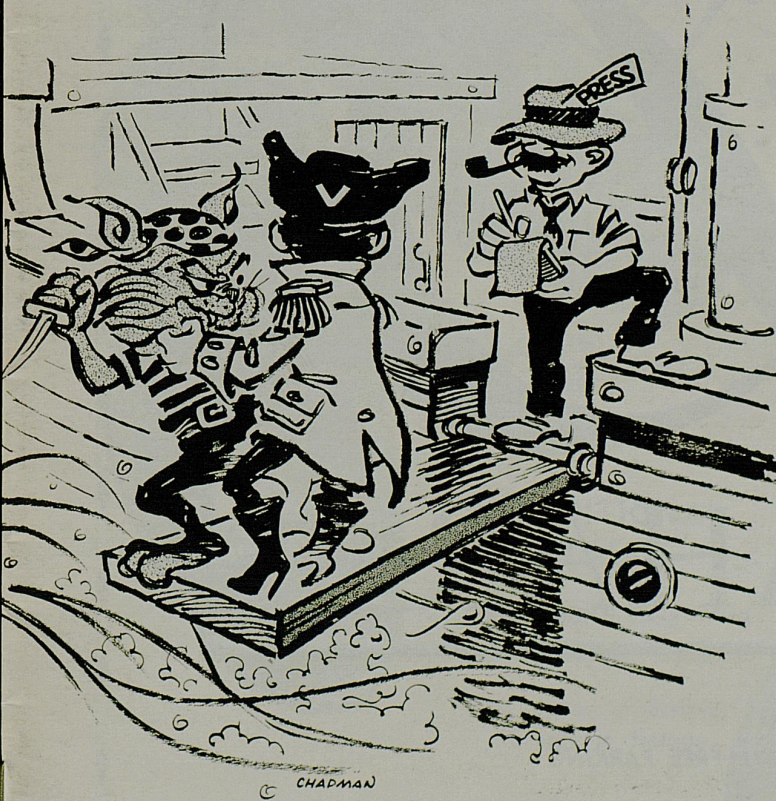

© CHAPMAN

Kentucky

(Wildcats)

VS

Vanderbilt

(Commodores)

PRESS NIGHT

University Archives
Margaret I. King Library - North
University of Kentucky
Lexington, Kentucky 40506

MEMORIAL COLISEUM

JANUARY 5 • 1967

DAWAHARE'S located in

- LEXINGTON
- WHITESBURG
- PIKEVILLE
- HAZARD
- NEON
- CORBIN

Gardenside Plaza

A large, bold, black letter 'D' in a highly stylized, calligraphic font. The letter has thick strokes and elegant curves, with a long, sweeping tail that loops back towards the top of the letter. It is centered within a square frame.

DAWAHARE'S

PLENTY FREE PARKING

STORE HOURS — 10 a.m. 'til 9 p.m.
Monday thru Saturday



... PURCELL'S, Central Kentucky's
Headquarters For Fine Quality Shoes

presenting the ... **WINTHROP**



Golden Eagle



- Leather Heel
- Double Leather Sole
- Long Wing Brogue
- Full Leather Lining
- Black or Brown Grain Leather

\$26⁹⁵
pair

**TRADITIONAL
CLASSIC**

WINTHROP'S Long Wing
Brogues . . .

Handsome in Styling,
Sturdy in Design



\$16⁹⁵
pair

- Black or Cordo Long Wing
- Black Pinseal Sole
- Rubber Heel

Shoe Center,
Main Floor

Purcell's

320-330 W. MAIN, LEXINGTON, KY.

Here's Your Kentucky Wildcat Basketball Bank!

It's hand painted in full color with Kentucky blue and white jersey. An unusual bank that fans young and old will enjoy. Get your's now at any one of our seven convenient locations. \$1.25

*Put your change
in the cat . . .
put your
savings in
First Security . . .
Lexington's
Full-Service Bank*



First Security
NATIONAL BANK AND TRUST COMPANY

Member FDIC

Member Federal Reserve System

The Wildcat Tipoff

Official Kentucky Basketball Program
Published by U.K. Athletics Association

B. A. SHIVELY, Athletic Director

KEN KUHN, Sports Information Director

NEXT HOME GAME

AUBURN — Saturday, January 21 — 8:00 p.m.

1966-67 KENTUCKY BASKETBALL SCHEDULE AND RESULTS

| Date | Opponent Site | UK Opp. | | Score | | Score | |
|----------------------------|---------------|---------|-------------------------|-------|------|---------------------------|------|
| 1966 | | | Dec. 28—Cornell (H) | 77 | 92 | Feb. 4—Louisiana State | Away |
| Dec. 3—Virginia (H) | 104 | 84 | Dec. 31—Notre Dame (N) | 96 | 85 | Feb. 6—Mississippi | Away |
| Dec. 5—Illinois (H) | 97 | *98 | 1967 | | | Feb. 11—Mississippi State | Home |
| Dec. 10—Northwestern (A) | 118 | 116 | Jan. 5—Vanderbilt | | Home | Feb. 13—Tennessee | Away |
| Dec. 13—N. Carolina (H) | 55 | 64 | Jan. 14—Florida | | Away | Feb. 18—Mississippi State | Away |
| Dec. 17—Florida (H) | 76 | 78 | Jan. 16—Georgia | | Away | Feb. 20—Georgia | Home |
| UK Invitational Tournament | | | Jan. 21—Auburn | | Home | Feb. 25—Alabama | Away |
| Dec. 22—Oregon State | 96 | 66 | Jan. 23—Tennessee | | Home | Feb. 27—Auburn | Away |
| Dec. 23—Kansas State | 83 | 79 | Jan. 28—Louisiana State | | Home | Mar. 4—Vanderbilt | Away |
| | | | Jan. 30—Mississippi | | Home | Mar. 6—Alabama | Home |

The Downtowner Motor Hotel

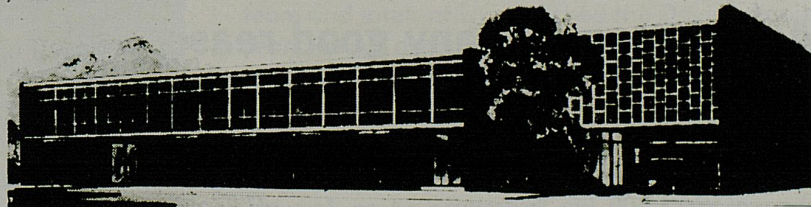

LEXINGTON'S FINEST — 155 ROOMS — RESTAURANT — COCKTAIL LOUNGE — CONFERENCE ROOMS
PARK AT YOUR FRONT DOOR — TV — HI-FI — RADIO — PHONES — SWIMMING POOL
347 EAST MAIN — JUST EAST OF ROSE

SOUTHLAND SPORT SHOP

Distributors of

Riddell, Spanjian, Hyde, Rawlings, Wilson, and Spalding Sporting Goods

Adidas Track Shoes

Cramer Products

Plenty of Free Parking Space

Gene Stokley — In The Southland Shopping Center — Dick Wallace

P.O. BOX 8251

PHONE 277-3977

American families now own more than one billion dollars of Kentucky Central life insurance.



And there are many good reasons why.

With more than one billion dollars of life insurance in force, Kentucky Central now ranks in the upper seven percent of the nation's 1,700 life insurance companies.

It doesn't "just happen" that a company grows to our size. And enjoys such widespread public acceptance. It takes a lot of plus factors.

Let's begin with age and service.

No "johnny come lately" in the life insurance business, Kentucky Central was founded in 1902 and is the oldest life insurance company with home offices in the Bluegrass State. In fact, less than six percent of all U. S. life insurers have been in operation longer.

During these 65 years, we've earned an enviable reputation for prompt, friendly and intelligent service. Just ask any Kentucky Central policyowner — from Oregon to Florida.

Then there's our wide selection of insurance plans. Most of them with more liberal features than can be obtained from other companies.

Or consider our financial strength. With approximately \$130 of assets for each \$100 of liabilities, we have one of the highest ratios of any major life insurance company.

Just a few of the many good reasons why more and more people are buying more life insurance from Kentucky Central. Everyday.



Kentucky Central Life Insurance Co.

LEXINGTON, KY. • AMERICA'S KEY TO FAMILY SECURITY SINCE 1902

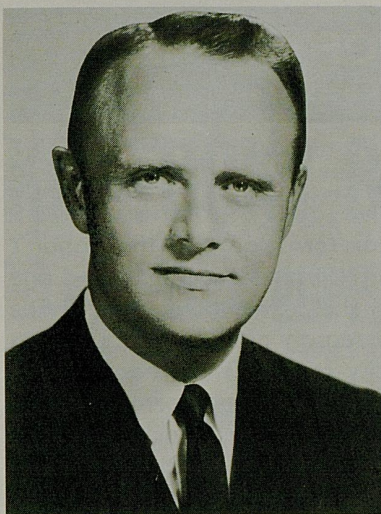

UK Administration

GOVERNOR NED BREATHITT, the Commonwealth's chief executive and chairman of the Board of Trustees, is a graduate of the University of Kentucky and above all labels himself as a champion of education in the state. The articulate, 41-year-old Hopkinsville attorney entered UK in 1942 with thoughts of a career in politics and government uppermost in his mind. He earned degrees in commerce and law after serving nearly three years in the Army Air Force during World War II. Governor Breathitt's background includes three terms (1953-56) in the House of Representatives and several governmental positions.

————— K —————



PRESIDENT JOHN W. OSWALD took over as administrative head of Kentucky's state university only two short years ago but has already proven himself one of the nation's most able educational leaders. Dr. Oswald, at the age of 48, is a man ideally equipped in academic and general background to guide U.K. into its second century. He holds academic degrees from De Pauw and University of California and is well acquainted with athletics at all levels. The UK president served as captain of the 1937 De Pauw football team and later, at UC, coached the Davis campus gridders for three years as an avocation. Dr. Oswald, a plant pathology specialist, came to U.K. from a position as vice-president-administration at California. He was honored in 1962 by selection on the Silver Anniversary All-America team chosen by Sports Illustrated.

————— K —————



ATHLETIC DIRECTOR BERNIE SHIVELY, a former All-America footballer at Illinois, is the guiding hand behind the development of UK as a nationally-respected power in the field of intercollegiate athletics. Serving in a variety of posts at the University since 1927, including terms as coach of football, track and baseball, "Shive" has been director of Athletics since 1938. In this position, he administers a harmonious program of activity in 10 different sports that feature more than 500 athletes in action almost the year around before audiences that exceed a half million persons and involving facilities valued at several million dollars. Shively has gained national recognition for his administrative excellence and fair-minded approach to many problems.



ADOLPH RUPP OF KENTUCKY

"The Baron of Basketball"



National Coach of the Year for 1966 and the nation's winningest basketball coach for nearly four decades and one of the most colorful figures in the game today . . . That's Baron Adolph Rupp, who this season aims at producing a winner at University of Kentucky for the 37th year.

Able to boast of a nation-leading career percentage of 83 percent success in his chosen profession, Coach Rupp has guided the Wildcats since 1930—and never had a losing season.

Few major goals of the coaching profession have escaped the grasp of this 65-year-old veteran, feared and respected by opponents and beloved by millions of fans to whom he is known familiarly as "The Man In The Brown Suit." The appellation was tagged on Rupp years ago in tribute to his

superstitious preference of brown as the color of his game-night wardrobe.

In his own backyard (the Southeastern Conference) Rupp is generally regarded as the prime benefactor of Dixie basketball—having goaded loop schools into providing better places to play, recruiting better boys and giving more emphasis to the sport. His success in raising the stature of southern cage play has "come back to haunt" Rupp in the form of stiffer competition both on the court and recruiting battleground.

But Coach Rupp professes no regrets and his achievements serve as a buffer that is not likely to be broken down for many a year to come. Those achievements make a list too long to recount entirely. However, a few of the man's major accomplishments include:

- 752 victories in 904 starts during 36 years at Kentucky.
- Membership in the ultra-exclusive "700 Club" (700 career victories) achieved at the earliest stage of any coach.
- An unprecedented four NCAA titles captured during a record 15 tournament appearances.
- A record 22 conference championships in 33 years of SEC existence.
- Top world honors as he helped guide the USA entry to success in the 1948 Olympics.
- National "Coach of the Year" four times and overwhelming choice again in 1966 for top SEC coaching honors.
- Producer of more All-Americans (24 players honored 34 times), more Olympic gold medallion winners (7) and more material for the pro ranks (22 players) than any other coach.
- Membership on the national basketball rules committee.
- Coach of champions in the first International Universities Tournament last summer.

SWIMMING POOL — TELEPHONES — TELEVISION — AIR CONDITIONED

Ranch Motel

ROBERT LUTES, Owner

1133 WINCHESTER ROAD—EASTERN CITY LIMITS, U.S. 60
LEXINGTON, KENTUCKY



PHONE 255-4273

WLEX-TV PRESENTS KENTUCKY BASKETBALL

● COACH RUPP AND CY FOLLMER

● THE SPA HEALTH CLUB

● GOODWIN BROS. INC.

● BROUGHTON DAIRY

● KELLER IMPLEMENT CO.

SUNDAY NIGHTS 7:00



Headquarters For Visiting Teams And Fans

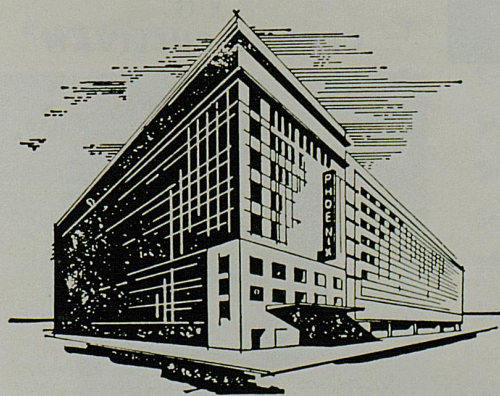

Kentucky's Convention
Headquarters
120 E. Main St.
Downtown Lexington, Ky.
Phone 255-3210

FEATURING

Le Deauville

RESTAURANT

and LOUNGE

- FREE PARKING
- BEVERAGE & FREE ICE MACHINE
ON EACH GUEST FLOOR
- 100% AIR CONDITIONED
- TV IN ALL ROOMS
- ALL ROOMS REMODELED
AND REDECORATED
- COFFEE SHOP AND DINING ROOM
WITH ECONOMICAL PRICES

PHOENIX HOTEL

All 1966-67 Basketball Games of

U. OF K.

with *Claude Sullivan*

brought to



you on the

**STANDARD OIL
NETWORK**



WVLK

Lexington

WFKY

Frankfort

WCMJ

Ashland

WINN

Louisville

WKIC

Hazard

WIEL

Elizabethtown

WOMI

Owensboro

WPKE

Pikeville

WMLF

Pineville

WDXR

Paducah

WCTT

Corbin

WSIP

Paintsville

WFTM

Maysville

WHIR

Danville

WSFC

Somerset

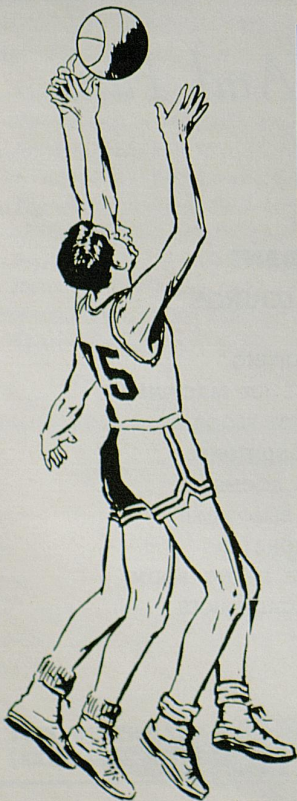

WVLK

The Originating
STATION for

**ALL U. K.
BASKETBALL**
on the
**STANDARD OIL
BASKETBALL
NETWORK**

WVLK - CBS

DIAL 590
FOR 24 HOUR A DAY RADIO

*Play by Play at
Home and Away*

with

CLAUDE SULLIVAN





JERRY SOUTHWOOD, BOB WARREN, BO WYENANDT, AND KENNY GIBBS

VANDERBILT UNIVERSITY ROSTER

| No. | Name | Pos. | Class | Ht. | Wt. | Hometown |
|-----|-----------------|------|-------|-----|-----|------------------|
| 21 | Bob Warren | G | Jr. | 6-3 | 175 | Hardin, Ky. |
| 22 | Ron Knox | C | Sr. | 6-7 | 220 | Montgomery, Ala. |
| 24 | Jerry Southwood | G | Sr. | 6-2 | 190 | Evansville, Ind. |
| 25 | Kenny Gibbs | F | Sr. | 6-7 | 192 | Somerset, Ky. |
| 31 | Gene Lockyear | C | Sr. | 6-5 | 210 | Evansville, Ind. |
| 32 | Kenny Campbell | G | Sr. | 6-0 | 160 | Oak Ridge, Tenn. |
| 34 | Tom Hagan | G | Soph. | 6-3 | 185 | Louisville, Ky. |
| 35 | Bob Bundy | C | Soph. | 6-9 | 215 | Richmond, Va. |
| 41 | Bo Wyenandt | F | Jr. | 6-4 | 179 | Cincinnati, Ohio |
| 42 | David Boswell | G | Sr. | 6-3 | 175 | Smithland, Ky. |

COACH—Roy Skinner (4 Years at VU—Won 104, Lost 43)

Nickname—Commodores

Location—Nashville, Tenn.

Athletic Director—Jack Green

1965-66 Record—Won 22, Lost 4

Colors—Black and Gold

Enrollment—4,512

Conference—Southeastern

Series—UK leads, 66-18 since '12

COMMODORES' SCORECARD

| | | FG | | | | | | | | FT | | | | | | | PF | | TP | |
|-----------|----------------------------------|----|----|----|----|----|----|----|---|----|----|----|----|---|---|---|----|---|----|--|
| 21 | BOB WARREN 6-3 Jr. Guard | 1 | 2 | 3 | 4 | 5 | 6 | 7 | 8 | 1 | 2 | 3 | 4 | 5 | 6 | 7 | 1 | 2 | 3 | |
| | | 9 | 10 | 11 | 12 | 13 | 14 | 15 | 8 | 9 | 10 | 11 | 12 | 4 | 5 | | | | | |
| 22 | RON KNOX 6-7 Sr. Center | 1 | 2 | 3 | 4 | 5 | 6 | 7 | 8 | 1 | 2 | 3 | 4 | 5 | 6 | 7 | 1 | 2 | 3 | |
| | | 9 | 10 | 11 | 12 | 13 | 14 | 15 | 8 | 9 | 10 | 11 | 12 | 4 | 5 | | | | | |
| 24 | JERRY SOUTHWOOD 6-2 Sr. Guard | 1 | 2 | 3 | 4 | 5 | 6 | 7 | 8 | 1 | 2 | 3 | 4 | 5 | 6 | 7 | 1 | 2 | 3 | |
| | | 9 | 10 | 11 | 12 | 13 | 14 | 15 | 8 | 9 | 10 | 11 | 12 | 4 | 5 | | | | | |
| 25 | KENNY GIBBS 6-7 Sr. Forward | 1 | 2 | 3 | 4 | 5 | 6 | 7 | 8 | 1 | 2 | 3 | 4 | 5 | 6 | 7 | 1 | 2 | 3 | |
| | | 9 | 10 | 11 | 12 | 13 | 14 | 15 | 8 | 9 | 10 | 11 | 12 | 4 | 5 | | | | | |
| 31 | GENE LOCKYEAR 6-5 Sr. Center | 1 | 2 | 3 | 4 | 5 | 6 | 7 | 8 | 1 | 2 | 3 | 4 | 5 | 6 | 7 | 1 | 2 | 3 | |
| | | 9 | 10 | 11 | 12 | 13 | 14 | 15 | 8 | 9 | 10 | 11 | 12 | 4 | 5 | | | | | |
| 32 | KENNY CAMPBELL 6-0 Sr. Guard | 1 | 2 | 3 | 4 | 5 | 6 | 7 | 8 | 1 | 2 | 3 | 4 | 5 | 6 | 7 | 1 | 2 | 3 | |
| | | 9 | 10 | 11 | 12 | 13 | 14 | 15 | 8 | 9 | 10 | 11 | 12 | 4 | 5 | | | | | |
| 34 | TOM HAGAN 6-3 Soph. Guard | 1 | 2 | 3 | 4 | 5 | 6 | 7 | 8 | 1 | 2 | 3 | 4 | 5 | 6 | 7 | 1 | 2 | 3 | |
| | | 9 | 10 | 11 | 12 | 13 | 14 | 15 | 8 | 9 | 10 | 11 | 12 | 4 | 5 | | | | | |
| 35 | BOB BUNDY 6-9 Soph. Center | 1 | 2 | 3 | 4 | 5 | 6 | 7 | 8 | 1 | 2 | 3 | 4 | 5 | 6 | 7 | 1 | 2 | 3 | |
| | | 9 | 10 | 11 | 12 | 13 | 14 | 15 | 8 | 9 | 10 | 11 | 12 | 4 | 5 | | | | | |
| 41 | BO WYENANDT 6-4 Jr. Forward | 1 | 2 | 3 | 4 | 5 | 6 | 7 | 8 | 1 | 2 | 3 | 4 | 5 | 6 | 7 | 1 | 2 | 3 | |
| | | 9 | 10 | 11 | 12 | 13 | 14 | 15 | 8 | 9 | 10 | 11 | 12 | 4 | 5 | | | | | |
| 42 | DAVID BOSWELL 6-3 Sr. Guard | 1 | 2 | 3 | 4 | 5 | 6 | 7 | 8 | 1 | 2 | 3 | 4 | 5 | 6 | 7 | 1 | 2 | 3 | |
| | | 9 | 10 | 11 | 12 | 13 | 14 | 15 | 8 | 9 | 10 | 11 | 12 | 4 | 5 | | | | | |
| | | 1 | 2 | 3 | 4 | 5 | 6 | 7 | 8 | 1 | 2 | 3 | 4 | 5 | 6 | 7 | 1 | 2 | 3 | |
| | | 9 | 10 | 11 | 12 | 13 | 14 | 15 | 8 | 9 | 10 | 11 | 12 | 4 | 5 | | | | | |
| | | 1 | 2 | 3 | 4 | 5 | 6 | 7 | 8 | 1 | 2 | 3 | 4 | 5 | 6 | 7 | 1 | 2 | 3 | |
| | | 9 | 10 | 11 | 12 | 13 | 14 | 15 | 8 | 9 | 10 | 11 | 12 | 4 | 5 | | | | | |
| | | 1 | 2 | 3 | 4 | 5 | 6 | 7 | 8 | 1 | 2 | 3 | 4 | 5 | 6 | 7 | 1 | 2 | 3 | |
| | | 9 | 10 | 11 | 12 | 13 | 14 | 15 | 8 | 9 | 10 | 11 | 12 | 4 | 5 | | | | | |
| TOTALS | | | | | | | | | | | | | | | | | | | | |

OFFICIALS—ROBERT HARTSFIELD

19 Other Delicious Sandwiches

Try the
Famous
"Poor Boy"



WILDCATS' SCORECARD

| | | FG | | | | | | | | FT | | | | | | | | PF | | TP | |
|-----------|----------------------------------------|----|----|----|----|----|----|----|---|----|----|----|----|---|---|---|---|----|---|----|---|
| 10 | LOUIE DAMPIER 6-0 Sr. Guard | 1 | 2 | 3 | 4 | 5 | 6 | 7 | 8 | 1 | 2 | 3 | 4 | 5 | 6 | 7 | 1 | 2 | 3 | 4 | 5 |
| | | 9 | 10 | 11 | 12 | 13 | 14 | 15 | 8 | 9 | 10 | 11 | 12 | 4 | 5 | | | | | | |
| 12 | JIM LeMASTER 6-2 Jr. Guard | 1 | 2 | 3 | 4 | 5 | 6 | 7 | 8 | 1 | 2 | 3 | 4 | 5 | 6 | 7 | 1 | 2 | 3 | 4 | 5 |
| | | 9 | 10 | 11 | 12 | 13 | 14 | 15 | 8 | 9 | 10 | 11 | 12 | 4 | 5 | | | | | | |
| 13 | PHIL ARGENTO 6-0 Soph. Guard | 1 | 2 | 3 | 4 | 5 | 6 | 7 | 8 | 1 | 2 | 3 | 4 | 5 | 6 | 7 | 1 | 2 | 3 | 4 | 5 |
| | | 9 | 10 | 11 | 12 | 13 | 14 | 15 | 8 | 9 | 10 | 11 | 12 | 4 | 5 | | | | | | |
| 22 | GENE STEWART 6-2 Sr. Forward | 1 | 2 | 3 | 4 | 5 | 6 | 7 | 8 | 1 | 2 | 3 | 4 | 5 | 6 | 7 | 1 | 2 | 3 | 4 | 5 |
| | | 9 | 10 | 11 | 12 | 13 | 14 | 15 | 8 | 9 | 10 | 11 | 12 | 4 | 5 | | | | | | |
| 24 | BOB TALLENT 6-1 Jr. Guard | 1 | 2 | 3 | 4 | 5 | 6 | 7 | 8 | 1 | 2 | 3 | 4 | 5 | 6 | 7 | 1 | 2 | 3 | 4 | 5 |
| | | 9 | 10 | 11 | 12 | 13 | 14 | 15 | 8 | 9 | 10 | 11 | 12 | 4 | 5 | | | | | | |
| 25 | TOMMY PORTER 6-3 Jr. Forward | 1 | 2 | 3 | 4 | 5 | 6 | 7 | 8 | 1 | 2 | 3 | 4 | 5 | 6 | 7 | 1 | 2 | 3 | 4 | 5 |
| | | 9 | 10 | 11 | 12 | 13 | 14 | 15 | 8 | 9 | 10 | 11 | 12 | 4 | 5 | | | | | | |
| 32 | STEVE CLEVINGER 6-0 Jr. Guard | 1 | 2 | 3 | 4 | 5 | 6 | 7 | 8 | 1 | 2 | 3 | 4 | 5 | 6 | 7 | 1 | 2 | 3 | 4 | 5 |
| | | 9 | 10 | 11 | 12 | 13 | 14 | 15 | 8 | 9 | 10 | 11 | 12 | 4 | 5 | | | | | | |
| 42 | PAT RILEY 6-3 Sr. Forward | 1 | 2 | 3 | 4 | 5 | 6 | 7 | 8 | 1 | 2 | 3 | 4 | 5 | 6 | 7 | 1 | 2 | 3 | 4 | 5 |
| | | 9 | 10 | 11 | 12 | 13 | 14 | 15 | 8 | 9 | 10 | 11 | 12 | 4 | 5 | | | | | | |
| 44 | BRAD BOUNDS 6-5 Sr. Center | 1 | 2 | 3 | 4 | 5 | 6 | 7 | 8 | 1 | 2 | 3 | 4 | 5 | 6 | 7 | 1 | 2 | 3 | 4 | 5 |
| | | 9 | 10 | 11 | 12 | 13 | 14 | 15 | 8 | 9 | 10 | 11 | 12 | 4 | 5 | | | | | | |
| 45 | CLIFF BERGER 6-8 Jr. Center-Forward | 1 | 2 | 3 | 4 | 5 | 6 | 7 | 8 | 1 | 2 | 3 | 4 | 5 | 6 | 7 | 1 | 2 | 3 | 4 | 5 |
| | | 9 | 10 | 11 | 12 | 13 | 14 | 15 | 8 | 9 | 10 | 11 | 12 | 4 | 5 | | | | | | |
| 50 | GARY GAMBLE 6-4 Jr. Forward | 1 | 2 | 3 | 4 | 5 | 6 | 7 | 8 | 1 | 2 | 3 | 4 | 5 | 6 | 7 | 1 | 2 | 3 | 4 | 5 |
| | | 9 | 10 | 11 | 12 | 13 | 14 | 15 | 8 | 9 | 10 | 11 | 12 | 4 | 5 | | | | | | |
| 55 | THAD JARACZ 6-5 Jr. Forward-Center | 1 | 2 | 3 | 4 | 5 | 6 | 7 | 8 | 1 | 2 | 3 | 4 | 5 | 6 | 7 | 1 | 2 | 3 | 4 | 5 |
| | | 9 | 10 | 11 | 12 | 13 | 14 | 15 | 8 | 9 | 10 | 11 | 12 | 4 | 5 | | | | | | |
| TOTALS | | | | | | | | | | | | | | | | | | | | | |

ARTSFIELD and A. C. LAMBERT

Curb Service — Rain or Shine

★ PARKETTE DRIVE IN ★

No. 1 — 1216 New Circle Road . . . On Bypass 25 — Phone 254-8723

No. 2 — Off New Circle Rd. on Georgetown Rd. U.S. 25 — Phone 252-8617

SEA FOOD • SHRIMP • FISH

NOW SERVING KENTUCKY FRIED CHICKEN

COMMODORES



KENNY GIBBS — F

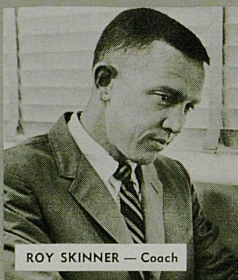

ROY SKINNER — Coach

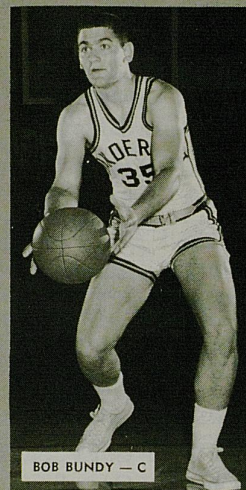

BOB BUNDY — C



GENE LOCKYEAR — C

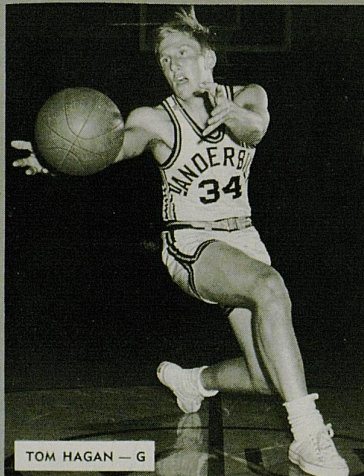

TOM HAGAN — G

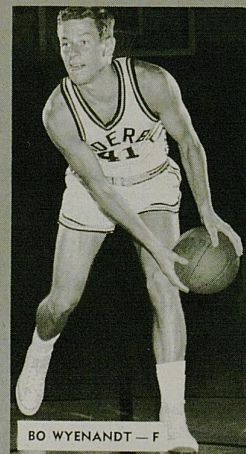

BO WYENANDT — F



JERRY SOUTHWOOD — G

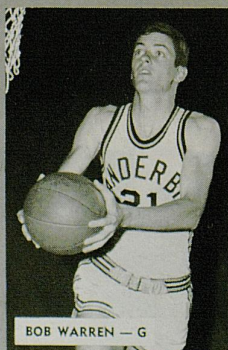

BOB WARREN — G

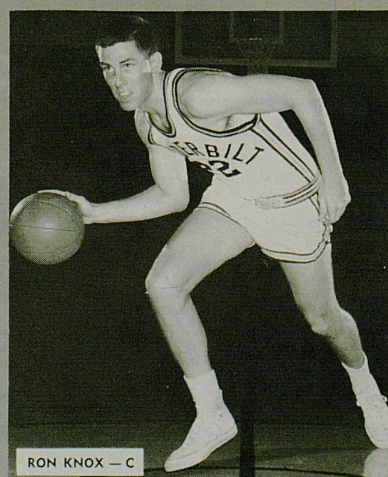

RON KNOX — C

Perkins

Pancake HOUSE

- 28 Different Varieties of Pancakes & Waffles
- Businessman's Luncheon Mon. thru Friday
- Steaks, Chops, Chicken, Seafood Also Available
- Dine In An Early American Atmosphere
- Special Family Nights & Childrens Portions
- Informal, Friendly Service
- Private Dining Room For Parties Clubs, Banquets, Etc.

BILL ELLIS — Manager

DIAL — 254-7835

Located On U.S. 27 At S. Lime and Rose Sts.
Across From U. of Ky. Medical Center

*"Stop in Whenever Your Appetite
Craves a Treat"*

"Your Store for Traditional Wear"
Our Customers Set the Fashion Pace
Visit Us Soon and Often
Located Next to Kennedy's Book Store

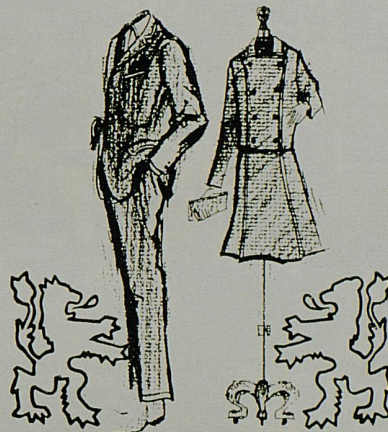

The University Shop

OHIO U.
PURDUE U.
OHIO STATE U.
BOWLING GREEN S.U.



EASTERN KY. U.
FLORIDA U.
MIAMI U. (O.)
U. of KENTUCKY

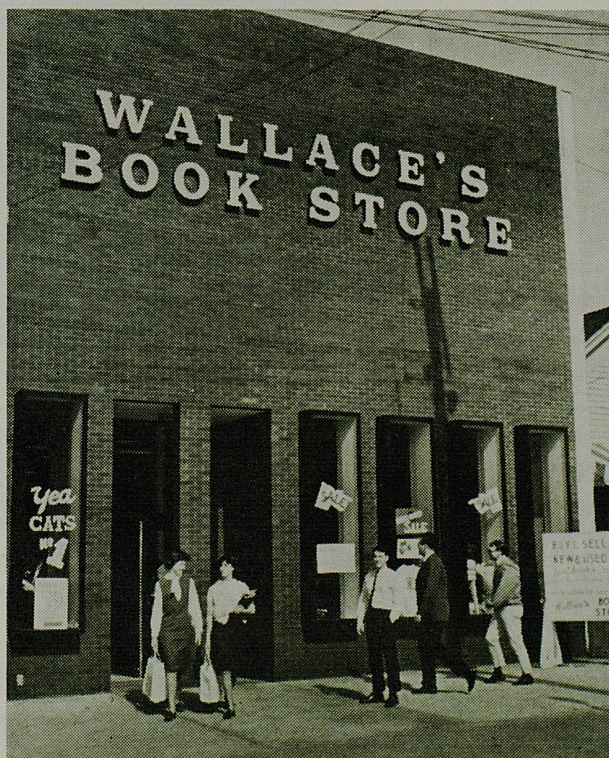

WALLACE'S BOOK STORE GROWING WITH LEXINGTON

Better Buys, Friendlier Service

GREEK CRESTED STATIONERY
NEW AND USED UK TEXTBOOKS
BEST-SELLING HARDBOOKS
45 AND LP RECORDS
XEROX SERVICE

COLLEGE CRESTED NOVELTIES
GREETING CARDS • COSMETICS

More Money for Your Books
More Books for Your Money

WALLACE'S BOOK STORE

Go Cats

South Lime
At Euclid

Phone
255-7973

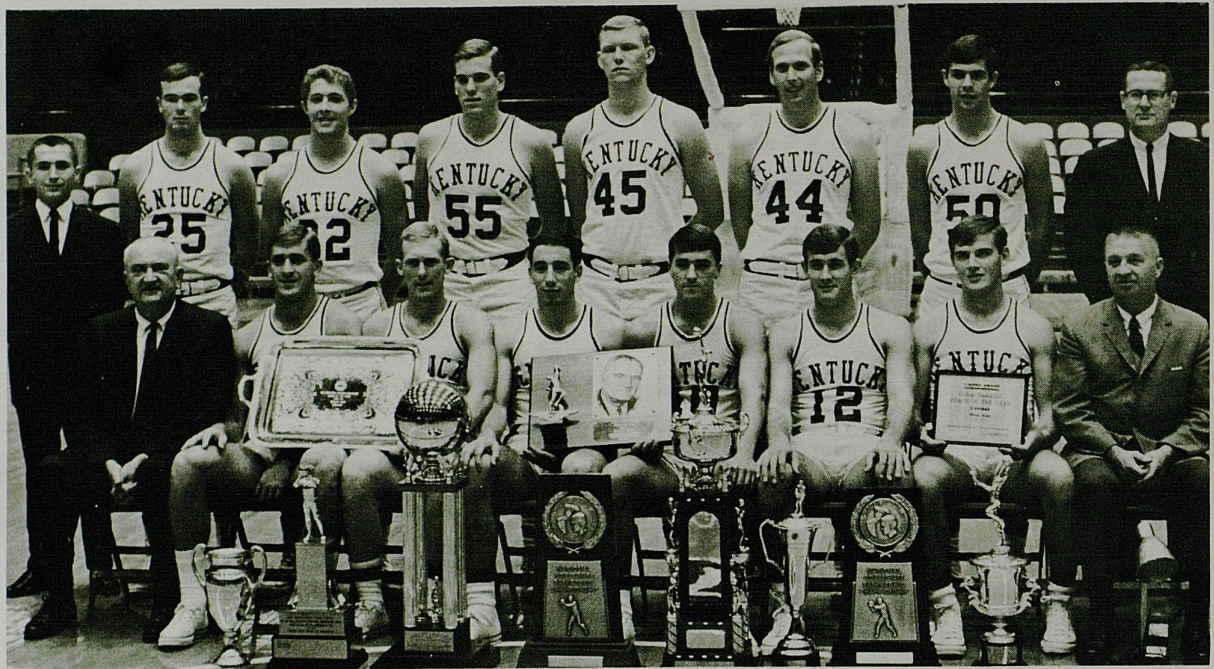

WILDCATS AND HARDWARE—Kentucky's cage Wildcats of 1966-67 pose proudly with the large number of trophies collected a year ago by their predecessors of last season and by unanimous national Coach of the Year Adolph Rupp (front row left). Flanking the coach in front are All-America Pat Riley, Bobby Tallent, Phil Argento, All-America Louie Dampier, Jim LeMaster, Steve Clevenger and Asst. Coach Harry Lancaster. In back, from the left, are manager Bobby Barton, Tommy Porter, Gene Stewart, Thad Jaracz, Cliff Berger, Brad Bounds, Gary Gamble and Asst. Coach Joe Hall.

UNIVERSITY OF KENTUCKY VARSITY ROSTER

(WILDCATS)

| No. | Name | Pos. | Class | Exp. | Age | Ht. | Wt. | Hometown |
|-----|-----------------|------|-------|------|-----|-----|-----|--------------------|
| 10 | Louie Dampier | G | Sr. | 2VL | 21 | 6-0 | 165 | Indianapolis, Ind. |
| 12 | Jim LeMaster | G | Jr. | 1VL | 19 | 6-2 | 190 | Lexington, Ky. |
| 13 | Phil Argento | G | Soph. | FN | 19 | 6-0 | 180 | Cleveland, Ohio |
| 22 | Gene Stewart | F | Sr. | 0VL | 21 | 6-2 | 190 | Brookville, Ind. |
| 24 | Bob Tallent | G | Jr. | 1VL | 20 | 6-1 | 173 | Langley, Ky. |
| 25 | Tommy Porter | F | Jr. | 1VL | 20 | 6-3 | 184 | Gracey, Ky. |
| 32 | Steve Clevenger | G | Jr. | 1VL | 20 | 6-0 | 185 | Anderson, Ind. |
| 42 | Pat Riley | F | Sr. | 2VL | 21 | 6-3 | 202 | Schenectady, N. Y. |
| 44 | Brad Bounds | C | Sr. | 1VL | 21 | 6-5 | 205 | Bluffton, Ind. |
| 45 | Cliff Berger | C-F | Jr. | 1VL | 19 | 6-8 | 215 | Centralia, Ill. |
| 50 | Gary Gamble | F | Jr. | 1VL | 19 | 6-4 | 175 | Earlington, Ky. |
| 55 | Thad Jaracz | F-C | Jr. | 1VL | 19 | 6-5 | 215 | Lexington, Ky. |

HEAD COACH—ADOLPH RUPP (36 Years—Won 752, Lost 152)

ASSISTANT COACHES—Harry Lancaster and Joe Hall

TRAINER—Richard (Spike) Kerns

STUDENT MANAGERS—Bobby Barton and Alan Theobald

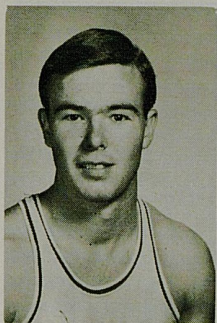

MEET A WILDCAT

TOMMY PORTER
Junior Forward
Gracey, Ky.

Blessed with about all the equipment needed for excellent cage performance, according to Coach Rupp, this youngster will bear watching this season. Expected to show definite improvement over freshman and soph campaigns with more action time coming his way.

Barring the unforeseen, Tommy is not slated to fill the forward spot vacated by graduated Larry Conley but he could easily progress to a starting role—the race with teammates Lim LeMaster and Gary Gamble is that close.

His chances were improved when the experimental shift of Thad Jaracz from center to forward did not work out well. Tommy is a good shooter but does not fire it up often

enough. Also fine rebounder and defensive man. Needs to develop more "meanness" in his court behavior.

Coaches are hopeful Porter's true potential will be demonstrated as he sees more action this season. Played only 63 minutes in 14 games last winter.

He is a good student in Agriculture. In 1964, he was chosen from 400 candidates as Kentucky's Star Farmer. Past president of Kentucky Junior Hereford Association (Coach Rupp heads the senior cattle group). Raised on 315-acre farm in Christian County, but has ambition to go into dentistry as a career.

Scored 1,212 points in three years at Christian County High. All-State and All-America mention.



Springs Motel

2020 South Broadway PHONE 277-5751 Lexington, Kentucky

ENJOY COCKTAILS AND DANCING IN THE
"NEPTUNE LOUNGE" AND THE LOUNGE
OF THE FOUR SEASONS

DINE IN THE "POMPEI ROOM"
PRIVATE DINING FACILITIES FOR GROUPS OF 25-300



Contemporary or Early American at its best
ROBERTS
Furniture Company

ESTABLISHED 1893

FREE PARKING AT SIDE DOOR, 425 W. MAIN ST. . . . OPEN MONDAY NIGHTS 'TIL 9 P.M.

A Kentucky-Owned Company



BUSINESSMEN'S LIFE INSURANCE COMPANY

P.O. BOX 8075

LEXINGTON, KENTUCKY 40503

PHONE 278-2351

HOME OFFICE
104 LOWRY LANE

AGENCY OFFICE
104 LOWRY LANE

Kennedy Book Store

U.K. Shirts — Pennants — Decals
Textbooks — School Supplies

LEXINGTON TRANSIT CORP.

Avoid "Parking Temper"



RIDE THE BUS
TO THE GAME

Charters For All Occasions



Phone
255-6470

Assistant Coach HARRY LANCASTER

Recognized as one of the top assistant coaches in the profession, Harry Lancaster has served in the capacity of chief aide to Baron Adolph Rupp since 1946. Among his various duties, the Paris (Ky.) native spends much time scouting future opponents of the Wildcats, recruiting some of the best schoolboy talent in the nation and coaching with much success the UK freshman cage team. Lancaster in the past 16 seasons has guided the Kittens to a record of 175 wins and only 46 losses. Harry is a graduate of Georgetown (Ky.) College, where he was an all-around sports standout in early thirties. An All-Conference halfback in football three straight years, his grid career almost overshadowed his play on the basketball court. Even though he considered himself a better gridders than basketeer, he starred in basketball with an equal number of All-Conference selections and wisely chose to stick with the cage sport as a career. Lancaster spent nine years as a high school principal and coach before coming to UK in 1942 as a physical education instructor.



Assistant Coach JOE HALL

Former Kentucky basketeer Joe Hall of Cynthiana, who proved himself a successful coach for nine years, joined the cage staff of Adolph Rupp last season. The new Wildcat aide transferred from Central Missouri State College, where he was head coach during the 1964-65 season and posted a 19-6 record enroute to guiding his team to the school's first NIAA Conference championship since 1951. A guard on Coach Rupp's 1949 UK team, Hall entered coaching upon his graduation in 1955. He spent three years at Shephardsville High, twice achieving conference "Coach of the Year" honors, and then moved into collegiate ranks at Regis College. After one season as freshman coach, Joe was elevated to head coach and for five years posted successful records. The 37-year-old Kentuckian also coached the Capital Federal Denver team in the AAU Tournament and later was honored by selection as head coach of the AAU Stripes in the Olympic Trials. Hall is given much credit by Coach Rupp for his success in recruiting this season's outstanding freshman team.



Quality

IS ALWAYS YOUR BEST BUY

ANGELUCCI'S
KAUFMAN'S

MEYER'S
GRAVES, COX



THE QUALITY MEN'S STORES OF LEXINGTON

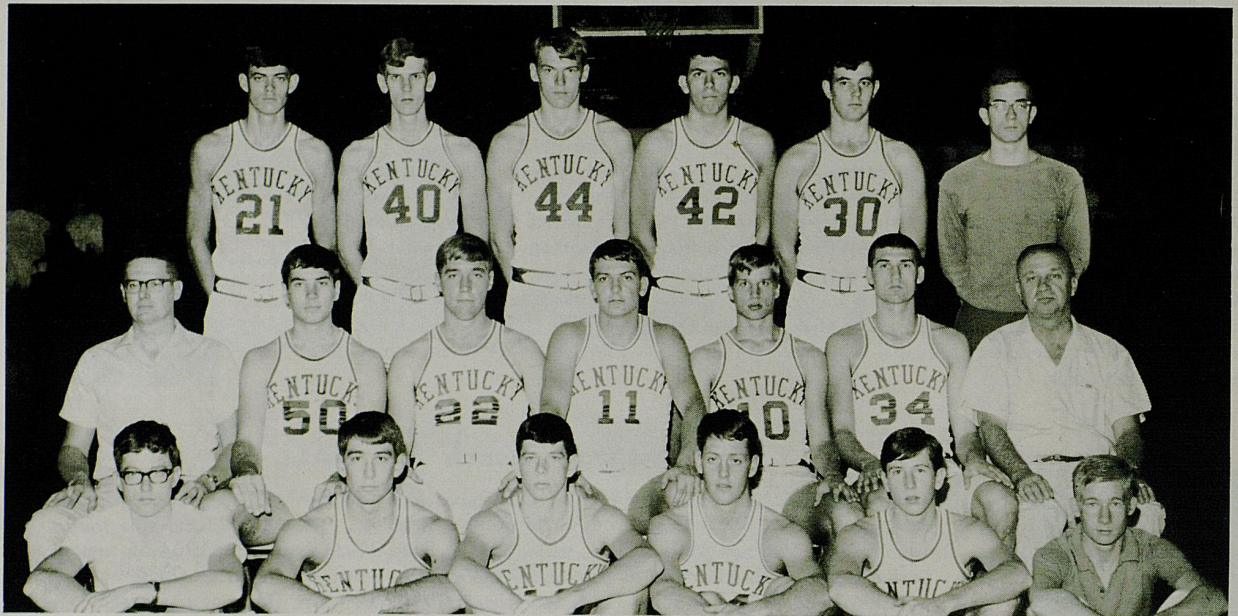

FRONT ROW—Tim Grahl (manager), Greg Boeck, Terry Mills, Bill Busey, Guy Mendes, Kent Goodell (manager). SECOND ROW—Joe Hall (assistant coach), Travis Butler, Mike Pratt, Benny Spears, Jim Dinwiddie, Mike Casey, Harry Lancaster (Head Coach). THIRD ROW—Wayland Long, Clint Wheeler, Dan Issel, Randy Pool, Mort Fraley, Mark England (manager).

KENTUCKY FRESHMAN ROSTER

| No. | Name | Pos. | Age | Ht. | Wt. | Hometown (High School) |
|-----|---------------|------|-----|------|-----|-----------------------------------|
| 10 | Jim Dinwiddie | G | 18 | 6-3 | 157 | Leitchfield, Ky. (Leitchfield) |
| 11 | Benny Spears | G | 18 | 6-2 | 195 | Ashland, Ky. (Blazer) |
| 12 | Greg Boeck | G | 18 | 6-3 | 177 | Louisville, Ky. (St. Thomas) |
| 13 | Terry Mills | G | 18 | 6-1 | 176 | Barbourville, Ky. (Knox Central) |
| 14 | Bill Busey | G | 18 | 5-10 | 165 | Bagdad, Ky. (Shelby County) |
| 21 | Wayland Long | F | 18 | 6-6 | 185 | Lancaster, Ky. (Garrard Co.) |
| 22 | Mike Pratt | F | 18 | 6-3 | 204 | Dayton, Ohio (Meadowdale) |
| 25 | Guy Mendes | G | 18 | 6-0 | 152 | New Orleans, La. (Fortier) |
| 30 | Mort Fraley | F-C | 18 | 6-5 | 222 | Lexington, Ky. (Catholic) |
| 34 | Mike Casey | F-G | 18 | 6-3 | 179 | Simpsonville, Ky. (Shelby County) |
| 40 | Clint Wheeler | F-C | 18 | 6-7 | 179 | Ashland, Ky. (Blazer) |
| 42 | Randy Pool | F-C | 18 | 6-7 | 197 | Oak Ridge, Tenn. (Oak Ridge) |
| 44 | Dan Issel | C-F | 18 | 6-8 | 226 | Batavia, Ill. (Batavia) |
| 50 | Travis Butler | F | 19 | 6-4 | 194 | Anderson, Ala. (Lauderdale Co.) |

COACH—Harry Lancaster (16th Year)

ASST. COACH—Joe Hall

STUDENT MANAGERS—Mark England, Tim Grahl and Kent Goodell

NEW AND USED BOOK CENTER ON CAMPUS

University Book Store

LOCATED IN THE STUDENT CENTER

VANDERBILT FRESHMAN ROSTER

| No. | Name | Pos. | Ht. | Wt. | Hometown (High School) |
|-----|--------------------|------|-----|-----|---------------------------------|
| 22 | Steve King | G | 5-9 | 145 | Cincinnati, Ohio (Finneytown) |
| 24 | Mark Brumbaugh | F | 6-0 | 160 | Louisville, Ky. (Waggoner) |
| 31 | Roger Boden | G | 6-0 | 160 | Louisville, Ky. (Waggoner) |
| 33 | Dan Due | G | 6-0 | 175 | Indianapolis, Ind. (Southport) |
| 35 | Godfrey Dillard | G | 6-0 | 190 | Detroit, Mich. (Visitation) |
| 41 | Jack Featheringill | C | 6-7 | 210 | Birmingham, Ala. (Ramsey) |
| 42 | Pat Toomay | F | 6-5 | 205 | Alexandria, Va. (Thomas Edison) |
| 45 | Art Welhoelter | F | 6-6 | 188 | St. Louis, Mo. (Webster) |
| 53 | Alex Beavers | F | 6-5 | 195 | Nashville, Tenn. (Madison) |
| 54 | Perry Wallace | C | 6-4 | 215 | Nashville, Tenn. (Tarl) |

COACH—Homer G. Garr

Borden's
ICE CREAM
Throughout
Central Kentucky



576 E. Third St. — Phone 254-2855

**Lexington
Insurance
Agency, Inc.**

**Kentucky Central Building
Lexington, Ky.
Phone: 252-5576**

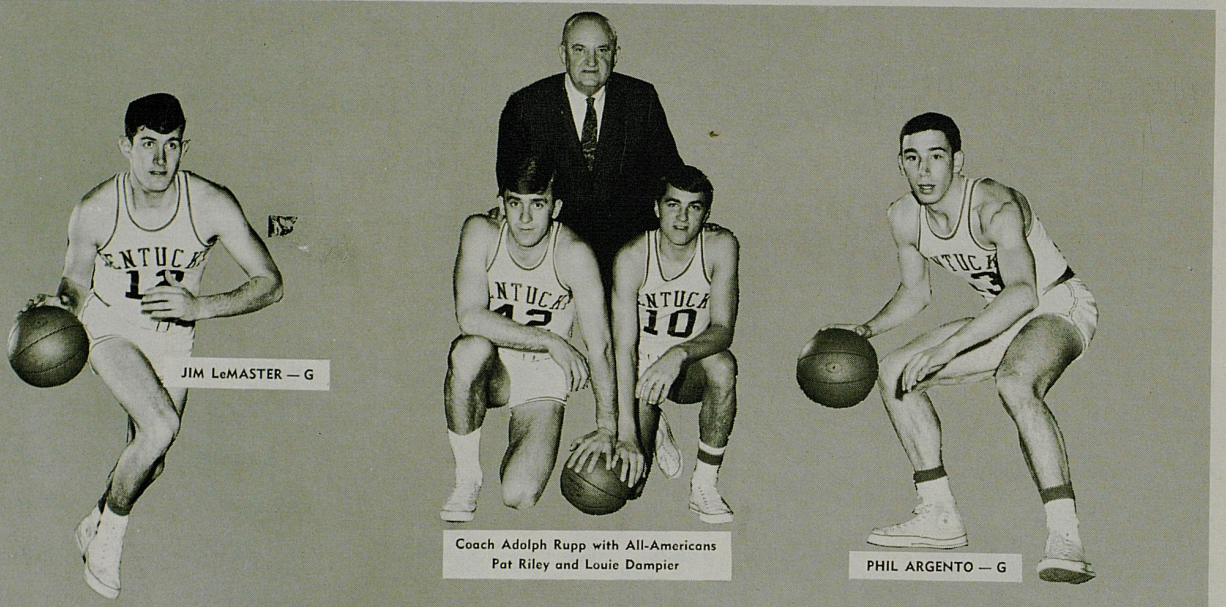

JIM LeMASTER — G

Coach Adolph Rupp with All-Americans
Pat Riley and Louie Dampier

PHIL ARGENTO — G

WILDCATS

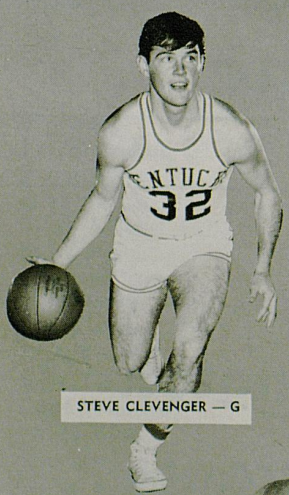

STEVE CLEVINGER — G



GARY GAMBLE — F



BRAD BOUNDS — C

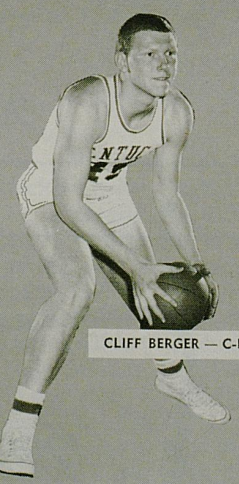

CLIFF BERGER — C-F

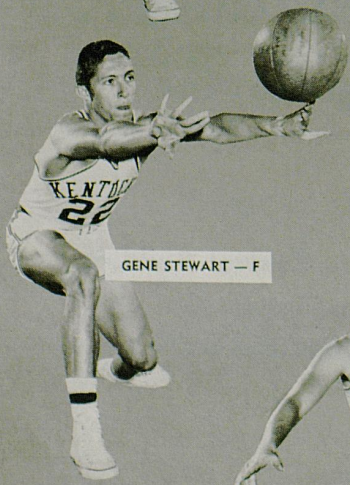

GENE STEWART — F



THAD JARACZ — F-C

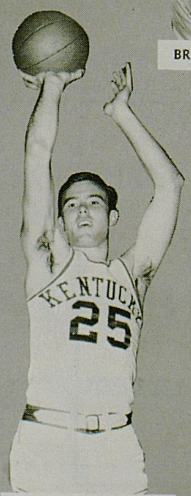

TOMMY PORTER — F

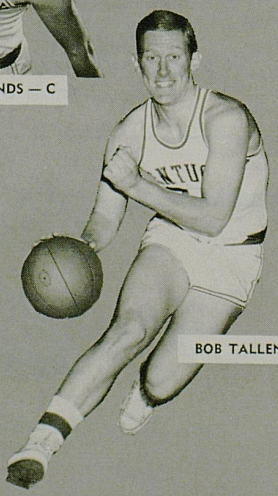

BOB TALLENT — G

DeBoor

Laundry Dry Cleaning
Storage

Dixie Bell Dairy Company

**"The Largest and Only Locally
Owned Dairy Serving
Central Kentucky"**

★ ★ ★

**315 North Limestone Street
LEXINGTON, KY.**

You're Always Welcome At . . .

Begley's

WALGREEN AGENCY DRUG STORES

IN LEXINGTON

- ★ 69 Eastland Shopping Center
- ★ 1255 Northland Shopping Center
- ★ 878 East High Street
- ★ 404 Southland Drive
- ★ 1743 Gardenside Shopping Center

**SERVING THE BEST IN DRUG STORE NEEDS
SINCE 1921**

**16 DRUG STORES IN KENTUCKY
5 PHARMACIES
5 GREGORY COLONIAL RESTAURANTS**



Why wait for her to pout?
VOLUNTEER...to take her out
for dinner at *Jerry's* Restaurant