

FRIDAY EDITION  
SEMI-WEEKLY KERNEL

VOLUME XXII

### ADDITIONS MADE TO UNIVERSITY TEACHING STAFF

Twenty Four New Full-Time Professors and Instructors Employed

SEVENTEEN APPOINTED GRADUATE ASSISTANTS  
College of Arts and Sciences Has Greatest Increase in Faculty

Twenty-four full-time instructors and professors have been added to the teaching staff of the university, according to statements from the offices of the deans of the various colleges. This number is exclusive of 17 graduate-assistants who will teach part time.

The major-portion of the appointments were made in the College of Arts and Science. In the department of anatomy and physiology, T. C. Shrewsbury was appointed assistant professor and Louis A. Toth graduate assistant; ancient languages, Pearl Bastin, Herring, assistant; music, Mildred Lewis, instructor; department of physical education, J. G. Campbell, instructor and assistant football coach.

In the physics department, L. A. Purdie and F. W. Warburton are assistant professors and H. M. Sullivan and J. H. Haysworth, graduate assistants; romance languages, Katherine K. Wilson, graduate assistant; and sociology, E. W. Montgomery, assistant professor; and Margaret Arnold, graduate assistant.

The Engineering College has added three members to its teaching staff. Cecil Shaver, instructor in civil engineering; James E. Wilkins, instructor in electrical engineering; and Earl Coulter, instructor in machine design, are the new members and are all graduates of the university.

In the College of Commerce, J. M. Arrington, instructor in business law; Lloyd E. Burdette, instructor in insurance, credits, and collections; and the only additions to the staff.

The Agriculture College had added two members to its teaching staff. Assistant Professor Card has returned from a leave of absence and A. Baugh has been appointed a graduate assistant.

The two new members of the College of Education are Morton B. Deery, A. B. Crawford, both instructors in the training school.

### SERVICES HELD FOR MRS. McVEY

Mother of President of University is Buried in Hillsboro, Ohio, Where She Formerly Resided

Funeral services for Mrs. Anna Holmes McVey, mother of President Frank L. McVey, were conducted at the home of the president Monday afternoon. Burial was in the Hillsboro, Ohio cemetery, where Mrs. McVey had resided previous to her coming to Lexington.

The Rev. Iver G. Hineman of the Centenary Methodist church, conducted the services. He was assisted by the Rev. H. H. Pitzer of the First Presbyterian church.

Mrs. McVey died last Friday while the president was enroute home from a vacation in northern Michigan. He was unaware of his mother's death until his arrival in Lexington.

Mrs. McVey who was 88 years old, and is survived by one daughter, Mrs. J. C. Parker, and two sons, the Rev. Will McVey, Canton, Ohio; the Rev. Charles McVey, Centenary, Ill.; and E. H. McVey, Kansas City, Mo.

University Band Is to Broadcast Over Station WRC  
The university band, composed of 60 members, will play October 17 at Orange Park, Florida, for the Kentucky-Maryland football game, and while there will broadcast over station WRC on a nation-wide hook-up according to an announcement by Elmer G. Sulzer, director.

### 'Let Us Be Gay To Open Fourth Guignol Season'

Try-out for the first Guignol production of the season, "Let Us Be Gay" by Rachel Crothers, will be held from 3 o'clock until 5 o'clock this afternoon in the Guignol theater under the direction of Frank Taylor. The try-outs, which are open to all university students, will include cast, cut-outing, properties, prompting, business management, selling, stage management, and photography.

"Let Us Be Gay" will open the fourth season of the Guignol theater activities. The play, which will be presented the week of October 25, plays two years in New York City with Frankie Lorraine in the lead. Norma Shearer had the principal role in the moving picture version of the play.

Six other plays will be presented by the theater during the fourth term, comprising a balanced program of modern and classical drama selected by Mr. Fowler. The second production will be "The Doll's House" by Henrik Ibsen. The third, "Berkeley Square," was written by J. M. Barrie and is the last season New York drama in which Leslie Howard and Margalo Gilmore from the Theater Guild were the leads.

"The Rivals" by Richard G. Sheridan, "The Lower Depths" by Maxim Gorky, "Midsummer Night's Dream" will follow. The last play of the season has not yet been selected. The program will be waiting for last-minute advice from New York before reaching a decision.

Mr. Fowler is a graduate of Brown University, having participated in dramatic activities there. He has had moving picture experience and has been in charge of two years he has been director of the Guignol theater.

### COUNCIL TO REPLY TO PETITIONERS

Resumption of Athletic Relations Between Centre and U. K. Is Urged by Kiwanis Clubs

Formulation of a reply to petitions presented several weeks ago by delegates attending a Kiwanis conference at Crab Orchard urging resumption of athletic relations between Centre College and the University of Kentucky was under discussion of the Centre athletic council at 4 o'clock Thursday afternoon in the office of S. A. Boles, director of the Centre athletic.

Prof. Enoch Grehan, council member and chairman of the committee appointed to answer the Kiwanis petition, will make the reply public Saturday.

Athletic bodies declined further discussion of the Centre action and deferred publication of the council's attitude toward reopening relations with Centre to the college until answer had reached the petitioners. Efforts are being made toward scheduling a game with Georgia Tech for next year.

Further action of the councilmen included discussion of a routine plan regarding the proposed football season. Final arrangements were made toward securing the stadium and lights for the first football game, September 26. There will be no varsity night games.

### Year Ending July 1 Marked by Important Changes in Physical Make-Up of U. K. Campus

The university year beginning July 1, 1930 and ending July 1, 1931, has been marked by many very important changes in the physical make-up of the university campus. New buildings have been constructed and occupied and others are under construction. The building which has been arranged along more modern and convenient lines.

### Brethren! Sisters!

Dean Mary L. Mathews—Head of the department of home economics at Purdue University is a member of Phi Beta Phi. Creame Keitt Howard—Vice-President of General Motors Corporation wears the badge of Delta Tau Delta. Meredith Dawson—Voted "Miss Southwestern" at Southwestern University last year is a member of Alpha Xi Delta. Leonard Bushby—President of the Chicago City Railways is a member of Phi Delta Theta. Blanche Mellinger—Elected "May Queen" at Purdue University last year is a member of Alpha Xi Delta. James Francis Burke—General counsel, Republican National Convention, wears the cross of Sigma Chi.

### President Urges Students to Apply For Scholarships

Students of the university who desire to compete for the Rhodes Scholarship from Kentucky are being cautioned by President McVey to make their application to the proper authorities. All applications must be in the hands of Mr. Rueben Taylor, Lagrange, by October 7.

Further information about the Rhodes Scholarship may be obtained from the papers in the administration building, McVey hall, and the College of Education.

### Gavel Presented to Local Chapter of Music Groups

Kappa chapter of Phi Beta, women's professional music and dramatic fraternity, was awarded, at a recent meeting, the gavel of the fraternity.

### Textile Show Will Be Given at Art Center

A number of exhibits for the coming year are being planned by the art department, and several have already been scheduled. Among these are two exhibits of one of original book illustrations, including drawings by Rockwell Kent.

### Kernel Requests Groups to Have Publicity Agents

Press agents' Wraiths of Barman and Bailey, Steve Brodie, and Bob Hope! The Kernel is continuing its semi-weekly program for the fall semester designed the cooperation of all campus organizations in appointing publicity managers on behalf of more complete and efficient service between the Kernel and all organizations.

### Registration Figures Show Enrollment of 2917, Slight Decrease from 1930 Record

Total for Semester Is Expected to Surpass 1929 Matriculation  
675 FRESHMEN ENTER ON FIRST TWO DAYS  
Freshman Week Is Held for Fifth Time on University Campus  
Registration figures available yesterday at the close of the sixth day's enrollment of students at the university disclosed a total of 2,917 freshmen and upperclassmen matriculating for the fall semester. This number shows a slight decrease from the record breaking enrollment last year at a corresponding time. It is expected that many others will register before the end of the period, September 28.

### GREEK ORDERS SELECT PLEDGES

Seventeen Fraternities Announce List of New Members for Fall Semester  
RUSH WEEK CULMINATED  
A week of organized rushing was culminated Wednesday when fraternities announced their pledges for the semester. These men, according to the rules issued from the dean of men's office, must follow the usual rules regarding pledges which may not be initiated until 20 days after the beginning of the second semester and only if they have a standing of one in their respective colleges.

The 1931 convention installed the new chapter at the University of Alabama, passed upon the Kentucky chapter, and ruled to investigate the feasibility of a chapter at the University of Pennsylvania.

Other titles in competition with whom Lexington made and won the bid for the 1930 convention include Atlantic City, Long Beach, Asheville, Philadelphia, Detroit, and Toronto.

Present members of Phi Psi Phi include H. W. Carliss, J. M. Taylor, F. C. Crum, W. F. Fair, W. L. Hays, J. F. Hart, M. J. Harris, E. M. Hays, C. J. Hoffman, W. R. Meredith, H. J. Temple, W. R. Walker, W. J. Winston, C. W. Winesland, George Woodcut, and John H. Yancy.

### U. K. Loan Fund Members Face Dilemma as Depression Causes Increase in Requests for Money

With prices of Kentucky crops getting lower, holes in banking assets gaping wider, furrows in the brows of industrial leaders creating a gloomy outlook, and the allowance costs university students are well aware of the depression, U. K. loan fund members face a dilemma faced by the members of the Student Loan Fund Committee. As the business declines, the cash on hand is not sufficient to completely fulfill all requests for loans.

### NEW GYM ANNEX WILL BE OPENED

Old Warehouse on Limestone Street Is Remodeled for Physical Education Department of University  
Within a few days the new gymnasium annex will be opened in the old warehouse on the west side of Limestone street. This building in addition to housing the extra activities of the physical education department, the general offices of the department, buildings and grounds and a large drafting room take up the space in the building.

### LOCAL CHAPTER OF PHI PSI PHI TO BE NATIONAL

Organization Will Be Installed into Alpha Lambda Tau in February  
Phi Psi Phi, university social fraternity, will be installed into Alpha Lambda Tau, national social fraternity, at the installing convention in February, 1932, it was decided at the September, 1931, national convention held in Chattanooga. It was also decided at this convention by a unanimous vote of the approximately 100 delegates present, to hold the 1932 national convention in Lexington at the petition of the local chapter and the Lexington Chapter of Commerce.

### Staff Meeting

Plans for the 1932 Kentuckian, university annual, will begin when the staff meets for the first time this year, Tuesday, September 22, 8 o'clock, in room 205 of the Administration building.

The general opinion of the scholarship to do not meet the situation, and the ability of an instructor to meet the demand of the college.

# SOCIETY

ELEANOR SMITH  
EMILY HARDIN

**On The Threshold of Tomorrow**  
I pause before the threshold of tomorrow  
As fades the light which guided me today,  
And strive to cast away all thoughts of sorrow  
Before I tread tomorrow's mystic way  
Mistakes of yesterday have brought regretting,  
I would that all my actions had been good,  
But better is it to be as the sun is now

CALENDAR

Friday, September 18.  
Y.W. and Y.M.C.A. sponsoring "College Night", 7:30. Armory building.  
Sororities continuing with rush week.  
Saturday, September 19.  
Alpha Delta Theta entertaining with a luncheon at Shakerston Inn.  
Sunday, September 20.  
Dean Sarah C. Blanding, hostess at her home, "Riverside", to the

Friday afternoon, September 11, at Louisville. The bride is the daughter of Mrs. Lucy Fowler. She was graduated from the university in 1927, and the groom is a graduate of the Engineering college in the class of 1904.  
The ceremony will make their home in Louisville.

Zeta Tau Alpha Camp

The Zeta Tau Alpha sorority of the university gave a camping party last week-end at Camp Driftwood at Clinton. Chaperones were Mr. and Mrs. Pryor Howes, Dr. and Mrs. W. G. Lewis.

Saturday evening the sorority entertained with a delightful dance at the camp and many Lexington people were in attendance.  
Members of the sorority who were on camp are: Misses Kathleen Carlton, Muriel Wiss, Helen Smith, Kathlyn Aufenkamp, Georgia Elye, Jane Bland, Rosamond Bristen, Mary Katherine Crowe, Martha Carlton, Helen Glover, Ramona Hill, Lois Neal, Nell Mahan, Alberta Pharis, Hattie Mae Price, Mary Elizabeth Price, Dorothy Megown, Melma Jones, Elizabeth Montague, Mary Trisch, Elizabeth Whipp, Alice Moore, Sing Rogers, Margaret Scoop, Mary Lou Yelton, Elizabeth Stewart, Lucille Preston.  
Mr. and Mrs. John R. Young, Mr. and Mrs. Gillespie Hoernel.

Fitch-Shropshire

The marriage of Miss Kathleen Fitch to Mr. John C. Shropshire, son of Mr. Laurence K. Shropshire, was solemnized Monday afternoon at the home of the bride's aunt, Mrs. J. H. O'Rear, and Mr. O'Rear, on Kentucky avenue.  
The ceremony was performed by Rev. Roy H. Kleiser, St. Louis, former pastor of Park Methodist church, and was witnessed only by members of the two families and a few intimate friends.  
The bride was graduated from the university in June, 1930, and is most attractive and accomplished. While at the university, she was elected queen of the Juniors, one of the highest co-ed honors. She was president of her sorority, Kappa Delta, and was a member of Mortar Board, senior honorary fraternity, and several other campus organizations.  
Mr. Shropshire is a member of the reportorial staff of The Lexington Leader. He was also graduated in 1930 from the university, where he was active in student affairs. He is a member of the Delta Tau Delta social fraternity and several honorary groups.  
Immediately following the ceremony, Mr. and Mrs. Shropshire left for a short motor trip. The brides wore a suit of brown black weave with brown suede accessories. Upon their return they will go to housekeeping in the Rutherford apartments on Kalmia avenue.

**Beautiful Garden Party**  
Mrs. F. Paul Anderson entertained last Friday afternoon with a delightful party in the dahlias garden, College of Engineering at the university, in honor of her daughter, Mrs. Richard W. Bozeman, of Philadelphia, and Mrs. Logan Lewis, of Plainsfield, N. J.  
The guests were received at the entrance to the garden which was charming and colorful with its hundreds of dahlia blooms. Mrs. Anderson wore a Japanese printed chiffon gown and Mrs. William Edwin Freeman, who assisted in receiving the guests, was dressed in gray georgette crepe.  
Those who assisted in serving the

delicious dishes were Mrs. D. V. Terrill, Mrs. D. Howard Peak, Mrs. E. S. Good, Mrs. A. J. Olney, Mrs. Charles Knapp, Mrs. Brinkley Barnett, Mrs. Lester O'Bannon, also the young daughters of Mrs. Lewis, Misses Elizabeth, Sarah and Jane Yeager Lewis.

**Parties for Freshmen**  
The cabinets of the Y.W. and Y.M.C.A. entertained the freshmen with a party in the men's gymnasium, Saturday evening. Games were under the direction of Mr. William Hanson, Mr. Fred Bassett, recited a humorous dialogue. Following the entertainment, Mr. Bart Peak, and Miss Augusta Roberts, new student secretary of the Y.W.C.A., served refreshments.

**Tea for Freshmen**  
The annual welcoming tea for the freshmen students was held on Tuesday afternoon in the open air amphitheatre behind Memorial hall, with Dean Sarah landing in charge. The class was received from 4 to 6 by the deans of the various colleges and their wives.  
Mesdames C. R. Melcher, L. J. Hurlacher, D. H. Peak, F. Paul Anderson, E. L. Gillis, and W. D. Freeman, assisted at the tea tables, and the hosts were the members of Misses Mary Alice Salyers, Virginia Schaeffer, Eleanor Smith, Marjorie

West, Dorothy Clifton, Mary Carolyn Terrell, Mary Elizabeth Fisher, Emily Hardin, Nancy Duke Lewis, Christine Johnson, Virginia Revis, Mildred Holmes, Betty Boyd, Sara Congleton, Mollie Mack Offutt, Elizabeth Poole, and Edythe Reynolds.

**New Men Entertained by Kappa Alpha**  
The Theta Chapter of the Kappa Alpha fraternity, University of Kentucky, entertained with a party for dinner Saturday evening at their chapter house, 320 Linden Walk, in honor of new men of the university and for the Kappa Alpha Alumni.

The house was decorated in the fraternity colors, crimson and gold, and the hosts were the members of the Theta Chapter: Messrs. Joseph Goodson, William Hays, Scott

Worthington, William Phelps, Connie Gaines, Robert Scott, Jack Rogers, Perry Rogers, H. V. Bastin, J. T. Denton, Richard Crutcher, William Kleiser, Joseph Hieronymous, Paul Piercy, Archie Huddleson, William S. Carr, Rupert Wilhoit, Thomas Posey, J. P. Jones, Albion Paris, Marion Stanley and Lyman Helveston, Jr.

**Tri-Delta Alliance**  
Delta Delta Delta Alliance members were entertained Saturday afternoon with a delightful tea at the Green Tree to which Mrs. Gayle Mooney was hostess.

The hospitality brought together the following members: Mesdames Donnan Harding, J. S. Bailey, Robert Byars, William Hansen, Burt Halbert, James Kirtrell, Howard King, George Leach, W. C. Brown, J. Marshall Noakes, Ryan Thompson, J. C. Warren, Carlisle Myers, Carl Fortune and Misses Gladys McAdams, Emily Fortune, Amelia King, Betsy Worth, Billy Whitlow, Mary Robison and Frances Summers.

**Huletts-Hockensmith**  
Mr. and Mrs. W. J. Huletts, Frankfort, announce the marriage of their daughter, Virginia Roberta, to Mr. Austin Hockensmith. The wedding took place September 7 in

Louisville at the home of the Rev. J. G. Akin, pastor of the Broadway Methodist church.  
The bride is a graduate of Frankfort High school and attended the university where she was a member of Phi Beta Kappa, sorority, and Alpha Delta Theta, social sorority. After a wedding trip they will make their home in Frankfort.

**Mr. Norman Hainsey, who was graduated from the university last spring, has gone to Buffalo, N. Y., where he will play with Murdock Williams' orchestra at the Trionon ballroom.**

**Messrs. Blenden Ogle and Al Watson, Columbus, Ohio, have been spending a few days as the guests of Miss Elizabeth Hardin at her parent's home on Kentucky Avenue.**

# MITCHELL, BAKER & SMITH

## CO--EDS

We Welcome You to U. of K.

Seniors! Juniors!  
Sophomores!

We know the old campus looks good to you. We also know that the latest styles we have in Jacqueline Modes will look just as good. They will give you that well-dressed feeling that only chic shoes can give.

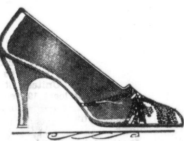

COMBINATION

Black Kid and suede pumps. Also brown.

\$4.95



REPTILE

Gray ring lizard with a touch of black.

\$6.95



SPORT PUMPS

Brown Kid and suede. Also black.

\$5.95



OXFORDS

A clever shoe for street wear.

\$4.95



GENUINE JAVA

FOR AFTERNOON

Java lizard and Kid is smart.

\$5.95



DRESS STRAP

Of black suede with a reptile trim.

\$6.95



COLLEGIATE TIE

Is very smart for campus wear. Both black and brown.

\$5.95



FOR THE CAMPUS

Kid and reptile combination. Both black and brown.

\$4.95



To The Freshmen!

WE WELCOME YOU TO THE UNIVERSITY OF KENTUCKY

And we take this opportunity to give you a little inside information. Your Collegiate Shoe Department has just what you need for those sorority teas and dinners.

The most discriminating co-ed cannot but be pleased with the outstanding styles we are now showing in Jacqueline modes.

COME IN TODAY AND WE WILL BE GLAD TO SHOW YOU

The Collegiate Shoe Department

# MITCHELL, BAKER & SMITH

(Incorporated)

## Welcome Back

### STUDENTS

WE HAVE SOME GOOD THINGS TO EAT. HOME MADE PIES, CAKES, AND CANDY

DAILY LUNCHEONETTE

FAMOUS FOR OUR CHOCOLATE FUDGE CAKES

## Benton's Sweet Shop

141 South Limestone Street Phone Ash. 5961

## Style B. B. Smith & Co. Quality



Very Smart, Indeed Yet Inexpensive

### FROCKS

for Every College Need

The college miss will enjoy choosing her frocks at B. B. Smith's for nowhere else in all Lexington will she find so many lovely styles, or such quality, at small cost.

We feature two special groups of all-occasion frocks which have just arrived. New velvets, sheer woolsens, crepes and jerseys in such bewitching colors as Persian green, Spanish tile, rose beige, gold green, navy, brown and black. All sizes.

\$9.95 --- \$1.50

FIRST FLOOR

# SOCIETY

**Dutton-Karraker**  
Mrs. Verna A. Dutton, Mt. Tabor, announces the marriage of her daughter, Mary Elizabeth, to Mr. William Jacob Karraker, Donagha, Ill., Aug. 13, 1931, at Nicholasville.

Mrs. Karraker is a charming young contralto singer, and studied the past year with Robert Veth at the Lexington College of Music. She is a graduate of Sayer College.

Mr. Karraker is a graduate of the university and is now professor of physics at the University of Florida, Gainesville, Fla., where they will reside.

They have many friends to wish them happiness.

Catherine, to Mr. A. E. Anna, Ashland. The wedding will take place at seven o'clock this evening. Father Cline officiating. Miss Ruth Tutt will be Miss Dickerson's only attendant, and Mr. S. B. Anna, Jr., brother of the groom, will be best man.

Both the bride and groom will continue their studies at the university, where Mr. Anna is a member of Lambda Chi Alpha fraternity, and Miss Dickerson is a member of the Kernel staff, and prominent in other campus activities.

Jack Howard: "Do you believe in luck?"  
Billy Monahan: "No."  
Jack Howard: "Suppose you found a \$10 bill in your pocket?"  
Bill Monahan: "Hai! I'd know I had on the pants of some one else."

## THE MECCA OF THE COLLEGE STUDENTS

**ROSE STREET CONFECTIONERY**

ROSE STREET AT COLLEGE VIEW

Meals, Short Orders, Sandwiches  
Soda Confectionery  
At Popular Prices

Visit the U. K. Grill

Originators of the 25c Club Breakfasts

Phone A 4039

Night Delivery



Be a Cheerful Little  
Eyeful of Chic in an  
Empire Hat

Cheerfully new and cheerfully  
low priced! Bright little quilts  
... soft, curling plumes ...  
saucy feather pads ... hats  
that make you look as romantic  
as you feel and feel as happy  
as you look!

\$5  
and  
\$7.50

Mitchell, Baker & Smith  
Incorporated

## DEAN A. E. EVANS WRITES ARTICLE

Head of University Law College Is Author of Dissertation Appearing in July Issue Michigan Law Review

An article by Dean Alvin E. Evans of the College of Law entitled "A Study of the Statutory Survival of Tort Actions Against Executors and Administrators" appeared in the Michigan Law Review in July.

At the end of the school year word was received from the national secretary of the Order of the Coif the Law School of the University that a charter had been granted to the Order of the Coif in the State of S. A. E. S. In the popular rendezvous did see DOTTE GATE and LUCY SHIRPSHIRE sipping cokes with HUGH NORMANT and others and they did all seem most happy to be there. Also did see GENE ROYSE, HERBIE SCHOEPFLIN, ZAVE SCHULLER and other Blue and White musicians who did look as if they were on the eve of an engagement. Did hear about a freshman girl named WEAVER who said my informant would panic the people this year.

Prof. Frank Murray will give a portion of his time during the coming year to the preparation of Kentucky annotations to the Restatement of Contracts. The American Law Institute is now completing a re-statement of the Law of Contracts. Many of the states are preparing local annotations for the purpose of indicating to what extent each jurisdiction agrees with or differs from the Restatement of the Institute. Some preliminary work on this has already been done and Professor Murray hopes to complete the annotations during the coming year. The work is being sponsored by the State Bar Association which has requested the university law school to do the work and has provided for the compensation of clerical assistants.

Judge Lyman Chalkley, who has been connected with the College of Law for 21 years, has reached the age limit and has retired from active service on the law school staff. In his place, Prof. Frank Murray has been chosen. Professor Murray had a one year appointment during 1930-31.

Prof. W. Lewis Roberts, who has had two years leave of absence, has returned this fall and will again take up his work in the law school, bringing over his special field of Property Law.

Mrs. Lois Moore, who has been secretary of the Dean of the law school for four years, resigned during the summer and Miss Elizabeth Wood has been appointed secretary and has already assumed her duties. Miss Clara White, who has been the law school librarian for the past 11 years, has been transferred to the new main library. During the coming year Mrs. Annette Zink Davis, who graduated with the law class of June 21, has been appointed for the year to take charge of the law library. Additional equipment has been placed in the library for the accommodation of the enlarged student body.

Prof. Frank Murray was for eight years editor of the Kentucky Law Journal. On his departure two years ago Prof. George Ragland became faculty editor for the year. During the following year Prof. Frank H. Randall became faculty editor. For the coming year Prof. Roy Moreland will be faculty editor. A considerable number of articles have been sent to the editor or have been promised. The Kentucky Law Journal will keep the readers informed regarding the work of the American Law Institute and the progress of the local annotating.

A swelled head would be all right if the mind would only swell with it.

Toch system: Something that is used on typewriters and generous friends.

**The Test of a Man**  
The test of a man is the fight he makes,  
The grit that he daily shows;  
The way he stands on his feet and takes  
Fate's numerous bumps and blows,  
A coward can smile when there's naught to fear.

Mr. Kemper: What are parallel lines?  
Fleas: Well, parallel lines never meet unless you bend one or the other.

LOST: Men's athletic passbook. Liberal reward for return to A. A. Daugherty, in Kernel office.

## PEPY'S DIARY

**Monday:** Did arise early with the good intention of finding the work of registration and did decide that there was little hurry after all. In morning stroll did see DOT JONES, who did tell me that VIRGINIA YOUNG was in the hospital. I did promise to call on her, as should her other friends. Later did see ANDY HOOVER, SHIPWYCK KELLY, JIMMIE COLLIER, FRANK PHIPPS and other S. A. E. S. In the popular rendezvous did see DOTTE GATE and LUCY SHIRPSHIRE sipping cokes with HUGH NORMANT and others and they did all seem most happy to be there. Also did see GENE ROYSE, HERBIE SCHOEPFLIN, ZAVE SCHULLER and other Blue and White musicians who did look as if they were on the eve of an engagement. Did hear about a freshman girl named WEAVER who said my informant would panic the people this year.

In the afternoon did go out to the campus where I did see Miss MARGIE M'LAUGHLIN, and other members of the journalism department. After a stupid show of motion pictures, a very bad dinner, an uninteresting conversation with the brothers so to bed.

**Tuesday:** Did sleep late, caring not for business which I did have on the campus. Did not learn until today that TED HARK and BOB PHILLIPS were among the 50 students whom the hard hearted committee did not deem desirable for the coming semester. Did see THEO TEBBS and did hear that GEORGETTE WALKER would not return to school. Later did see BUCK KENNY, a fresette who will be much sought, and AMOS TAYLOR, a freshman who did don the badge of FIDDELETHETA. DOUG PARTRIDGE and did hear that GEORGETTE WALKER would not return to school. Later did see BUCK KENNY, a fresette who will be much sought, and AMOS TAYLOR, a freshman who did don the badge of FIDDELETHETA. DOUG PARTRIDGE and did hear that GEORGETTE WALKER would not return to school. Later did see BUCK KENNY, a fresette who will be much sought, and AMOS TAYLOR, a freshman who did don the badge of FIDDELETHETA. DOUG PARTRIDGE and did hear that GEORGETTE WALKER would not return to school.

In the afternoon did take a short



From the first  
**"Basting"**  
to the  
**Final Touches**

Minute attention  
to detail is the secret of  
tailoring perfection. The  
cut of the lapels. The  
fitted waist. The hang of  
the trousers. All the important  
extra touches that distinguish a  
smart-looking tailored-to-measure  
suit are now provided by  
our famed English-American  
Tailoring System at the low price of  
**\$20 and up**

Come in and select your fabric and your style. We'll guarantee complete satisfaction.

DICK RICHARDS  
CAMPUS REPRESENTATIVE

**Maxwell Tailor Shop**  
110 E. Maxwell Ash. 3499-Y

nap and did have fun in the shower until near time for dinner. At dinner did hear the scandal of the day from the brothers and did wonder what the university was coming to. Afterwards did stroll to DEN OF INIQUITY and did see many old friends. Did converse with COLEMAN SMITH and a lady whom I did not know but who was charming, and with KERN PATTERSON, EMILY HARDIN, MARY MOORE NASH, and VIRGINIA HOLLIS. They did tell me that they were enjoying pleasant summers and did courtiously ask about mine. Did go for a ride with HARVEY BLANTON and did discuss the scarcity of BEAUTIFUL FRESHMEN, which topic does seem to be timely every fall to no avail. Did see FRANK PAVIDSON, who did tell me that he would return to YALE. Later did see TED GASSIDY and MAXIE KERR and did ask them about PIECAP RUSHING, which they did tell me was successful. LEROY MILES, BILL and CLAY BROCK did drive up, and did seem much interested in their own conversation. Did see THORNY HELM who did tell me of the troubles of his lodge, and shortly after did see BUS YEAGER, who did smile his usual RURAL SMILE at me. Then to bed, with clean sheets, which did please me.

**Wednesday:** Did arise early and did decide to attend all my classes the first day. Did go to college where I did see FRANK STONE, DUKE JOHNSTON, LAWRENCE HERRON, DANIEL GOODMAN, BILLY HUBBLE and many others. Did converse with GAY LOUGH-

RIDGE and MOLLY YOCUM, who did remind me that KATHERINE KENNEDY and GRACIE HEAVENRIDGE would not come back to school this year. They did add that they were thrilled to be in the university and I did think that they would be. Did see KATHERINE SMITH and ELIZABETH GREENE, who is the younger sister of MILDRED GREENE and who entered the university last week. HUGH JACKSON did tell me that he now is employed by the university and did ask if SIDNEY SCHELL would be back to debate for his Alma Mater this year.

MARGIE MITCHELL and others whom I did not know did drive by in the afternoon in MARGIE'S Ford but did not offer to let me ride with them. HANK VANCE did laugh his usual laugh at a witticism of mine, which naturally did please me. Did see SPOOKS MILWARD and the handsome BILL DAVIS.

The evening did most bore me and I did seek entertaining company in the place of comatose sipping cokes were VIRGINIA DOUGHERTY, MIKE SLOANE, NANCY JONES, WATTIE KAY, HARRY LAIR, JOHNNY JONES and many other of my pals. Later did find BABE WRIGHT in a despondent mood and did question him about the chances of the Wildcats and the ability of MR. CAMPBELL, DICK RICHARDS did appear to be well tanned from his summer in Lexington and did look well for the Big Blue team. After a coke, a coke, and another coke, so to bed.

## Men's Glee Club Plans Are Made

A schedule of out-of-town engagements duplicating those of last year and perhaps embracing an even larger program, set mark the activities of the men's glee club this year, depending upon the development and improvement of the organization, Prof. C. A. Lampert, announced today.

All university men who are interested in singing are urged to attend the try-outs which will be held Monday night at 7:15 in the music building. One credit a semester is granted members of the glee club for a period of four semesters. After an undetermined length of time the members receive a pin as recognition of their services. There will be two rehearsals a week—Mondays and Thursdays, from 7:15 to 8:15.

This year Prof. Lambert will be assisted by Miss Mildred Lewis, former state supervisor of music, and a new member of the university faculty. Miss Lewis will also direct the women's glee club, try-outs for which were held Thursday afternoon. Women who are interested in trying out for the glee club may meet with Miss Lewis at the music building Tuesday afternoon at 4 o'clock. Opportunities to present programs out-of-town will depend upon the ability and development of the organization.

## ... STUDENTS ...

Welcome To Lexington and To  
Mitchell, Baker & Smith's

# FALL FASHIONS

inspired by the four  
corners of the earth



Dresses . . . .

French Colonial influence makes them colorful, the modern manner makes them superbly flattering, and our exclusive selection makes their smartness yours for the asking.

Coats . . . .

A Roman princess might have exulted in the luxury of the fur trimmings... and the subtle intricacies of style that characterize our new Fall coats.

Suits . . . .

The newest is the romantic suit... fashioned of Persian Kurl and consists of four pieces. A stunning jacket, a pleated skirt, a dashing hat, a smart muff creating a most striking ensemble. In all the good combinations.

## MITCHELL, BAKER & SMITH

THE QUALITY DEPARTMENT STORE

## TYPEWRITERS

We sell or rent all makes of typewriters. Using a good typewriter in your school work will result in more logical thinking, neater work and better grades.

LOW RENTAL RATES TO STUDENTS

## STANDARD TYPEWRITER CO.

L. C. Smith and Corona Typewriters

Phone: Ash. 1792

W. Short St.—Opposite Courthouse

# The Kentucky Kernel

Published on Tuesdays and Fridays  
Member  
National College Press Association  
Lexington Board of Commerce  
Member K. I. P. A.

Official Newspaper of the Students of the University of Kentucky, Lexington

Subscription \$2.00 a year. Entered at Lexington, Ky., Postoffice as second class mail matter

HERE SHALL THE KERNEL PRESS ALL STUDENT RIGHTS MAINTAIN

VIRGINIA DOUGHERTY, Editor  
DANIEL W. GOODMAN, Managing Editor  
WILLIAM AIDEERY, Associate Editor

ASSISTANT EDITORS  
A. A. Daugherty, Louise Thompson  
William A. Shafer, Edith Thompson

LAWRENCE HERRON, News Editor  
RALPH E. JOHNSON, Sports Editor  
VERNON ROOFS, Special Sports Editor

WRITERS  
Norbert Campbell  
J. D. Adams, Marvin Wachs

SOCIETY EDITORS  
EMILY HARDIN, ELEANOR SMITH  
EUGENIE BECK, Dramatic Critic

REPORTERS  
Robert Baxter, Maurice Hoagland, John St. John, Gilbert Kingsbury, Mary Alice Sellers, Ray Stark, Joan Carrigan, Scott C. Osborn, John Watts, Robert H. McCaughey, Ralph Nagel, John M. Kane, Ann Coleman.

COLEMAN R. SMITH, Business Manager  
D. B. Kirkman, Finch Hilliard

ADVERTISING STAFF  
DEPRESSION AND REPRESSION

Registration totals are being used to demonstrate the effect of the current business depression.

The decrease in college attendance is nation wide, varying in intensity in different sections of the country.

Kentucky has suffered a proportionately smaller decrease than the different universities in Ohio and other industrial states.

However, there are many students who reported for registration hoping that they could get part-time jobs to help pay their expenses but have had to return to their homes; this seems to be the most deplorable feature of the situation.

It is undoubtedly hard for a student who has the desire for knowledge and the will to work to obtain it to be literally compelled to forsake his ambition when it is at the highest peak of enthusiasm.

This year there have been practically no jobs available for students. The student loan fund is in a position to furnish registration fees, but it is impossible for such an organization to completely finance college education for those students who have only the money supplied by the loan fund.

Two hundred boys filed applications for placed; 40 girls filed applications also; and 23 were placed; the remainder either had to borrow money or return home.

Considered such conditions, it is unusual that there has been a marked decrease in registration? An interesting angle of the situation is that the freshman class has suffered a more severe shortage than the upper classes. It seems the influence of the past year has tempered the attitude of the upper classesmen, that more of them are willing to return and make the best of the situation.

Freshmen are less aware of the actual expense of a college education and their families are seemingly laboring under the repression which the depression has brought about. The upperclassmen are here, the freshmen are being kept at home; this points to the fact that the element of family restriction is a governing factor in the decrease of the freshman class.

Investigations conducted by the psychology department last year show that the average expenses of a college student amounted to approximately forty dollars a month. Room and board cost approximately forty dollars a month anywhere; the price of a college education amounts to approximately ten dollars a month or the average person's spending money.

Certainly a more reasonable estimate could not be made. Depression or no depression, education is as cheap as the average individual's actual living expenses. It is our opinion that it is not the depression which is to blame in full for the decrease in university attendance, but the attitude which has been taken toward the financial condition by the repression of reasonable expenses such as education, terming them "luxuries" when they are more reasonable than the false economies which American people are making.

"MOTHER McVEY"  
Quietly and gently, as she had lived, Mrs. Anna Holmes McVey passed from the life of the university. Rarely in the intricate organization of a large university has there lived one who, though not directly connected with the student body, has been so widely loved as "Mother" McVey.

Many students have come under the influence of this kindly and interested friend of the university faculty and student body. Many also have been influenced by their acquaintance with her.

Words do not come easily which express in any measure the genuine affection held by Kentucky students for the mother of our president. At best we can but falteringly voice our genuine sorrow, and with reverent awe view the departure of this good woman who, in passing, leaves a place in the student heart which can never be filled.

REGISTRATION SYSTEM  
Every fall students who register at the University of Kentucky are confronted with the same unpleasant situation. It seems that although members of the administration have found modern and efficient methods for the proper conduct of other departments of the institution no remedy has been found for the slow, arduous, and entirely antiquated method of registration and classification. It naturally occurs to The Kernel that the registration of more than 3,000 students is not a simple task.

A simple and inadequate system is employed for this work, however. Slightly more complicated methods undoubtedly would simplify the work.

The Kernel believes that the long line of undergraduates which semi-annually forms inside and outside the administration building is not necessary; it further believes that it could be abolished without major change in the student classification system at present in operation at the registrar's office.

Other institutions have adopted systems whereby students do the entire work of registration and classification in the offices of the heads of the various departments; the students doing this work at the office of the department in which they are majoring. By this method many registration and classification places are available and the work, which at the University of Kentucky is so difficult, is simplified and made easy.

A system in which much of the work of classification is done at the student's convenience several weeks previous to the actual registration period has been found effective by many colleges and universities. At matriculation time there is then nothing to do but pay tuition and notify the deans or heads of departments that one is registered and intends to follow the schedule which previously has been worked out.

It would be possible, if a more modern system could not be found, to designate several offices for the work of registration. The cards filled out and the money paid by the students at these offices could be turned into the registrar's office and much of the annoyance caused by the system at present in operation could be eliminated.

It is the hope of The Kernel that university authorities will consider the student viewpoint toward the period of registration, and will do something toward making this period less difficult for them.

FRESHMEN  
It is a weakness of upper classmen that they seem to regard as a sacred duty the generous giving of advice to freshmen. The Kernel is not immune from this multivalence and, taking for granted the mutability of first year students, has several suggestions to offer.

Far from wise is the belief of many freshmen that they must seem to know much more than they do. A first year student is not expected to know as much about the customs, the usages, and the administration of the university as are older graduates. His pretention to this knowledge often may prove more embarrassing than would a frank admission of ignorance.

Fraternities are not as important in the life of a student as the freshmen is made to believe during rush week. Because a student has pledged the fraternity he has chosen as the best he often feels that a successful university career cannot but follow. The sooner it is possible for a freshman to learn that he will be judged, not by the little button in his lapel, but by his accomplishments, the better that freshman will be equipped to actually achieve success in both scholastic and extra-curricular activity.

If a freshman could take advantage of the experience of older students he undoubtedly would not consider the university a place devoid entirely to pleasure. It might be well for the first year man to remember that if an institution of higher learning was that and nothing more, authorities, professors and other members of the administration would no longer be necessary. Parents, high school teachers, and friends have advised study. Is it not possible that there may have been some wisdom in that advice?

Studying, attending social functions, meeting other students, becoming interested in several of the many extra-curricular activities which are available, taking an active part in the work which is in progress about him should be components of the university life of the normal freshman. That, with the trite warning, "Be natural," completes The Kernel's formula for a successful collegiate career.

her organization would get all the girls IT WANTED

Random Notes  
The changed rushing tactics of Sigma Chi... the shotgun member of Fiddledetheta thought might be necessary—S.A.E.s consider... the gentleman who asked if university authorities were aware of the existence of fraternities... the ladies who participated in fraternity rushing... the repulsion experienced when meeting a member of one of the more prominent sororities who has the erroneous impression that she is the lodge... the Greeks who return late to criticize the "take"... the refreshing sophistication of some freshmen... the ill feeling that develops when some brother's best pal is just another freshman to the remainder of the lodge.

Congratulate Us!  
We almost forgot to tell you that this is the first time we have written this column. Of course we panted them during summer school but then our readers probably would have given an organ grinder and a monkey a hand... At least we were many times that we were better than our predecessor. We received more mail than did he, were more prompt with our copy. The only thing we have in common with him is a complete absence of admiration for the Kappas.

That Old Aesthetic Sense Is Troubling Us Again  
Never in our memory has this column carried poetry. Winchell does it.

Woman's Infidelity, or the Story of a Broken Heart  
"Hi!" said the hero, striding up. "You're dating tonight. I suppose?"  
"No," said the lady, "I'm knitting your socks  
And mending my tattered hose."  
Quoth the hero, "You're lying—I see that your lips  
Are smeared with red for the chase,  
You've cleaned your nails and washed your hair  
And put orange rouge on your face."

"Fool!" said the heroine, "you well know  
That I am in love with you.  
My brother is coming—he'll see me tonight.  
What else was there to do?"  
The gentleman smiled and kissed the maid  
And pretended satisfaction.  
Looking under the bed, "Your brother!" he said,  
"Why, that is MY brother, Akron."

The lady went out like an S.A.E. The villain stayed under the bed. The hero laughed because he knew that his only brother was dead.  
His clever ruse had given him

the truth of his love affair. He removed his pin from the lady's dress  
And went out—after combing his hair.  
—MILES MCGUGALL  
One Interesting Member  
Line of the week to Hugh Norton, who, when the Fidells were anxiously questioning him about the welfare and happiness of the Fidells, answered all questions politely but without interest. The Fidells paused, expecting to be asked how Jimand John and the rest of the boys were. "How's your all's dog?" queried Hugh, yawning.

WELCOME  
TO U. OF K. AND LEXINGTON  
FIRST IMPRESSIONS ARE LASTING IMPRESSIONS  
Visit  
Embry's Beauty Parlor  
4th Floor Embry and Co. Ash. 5740

Welcome, New and Old Students  
Woodland Barber Shop  
201 1/2 Woodland Avenue  
Phone Ashland 9479  
Hair Cut 35c Shave 20c  
SHINE WHILE YOU WAIT  
First Class Work Guaranteed

FREE—  
To each of the first ten students who present this advertisement in our store—a pressing card entitling the holder to 5 suits pressed free of charge. Hurry and be one of the lucky ten.  
PARITZ CLOTHES SHOP  
115 SO. LIME  
Suits and Top Coats, \$18.50, \$22.50, \$27.50, Trench Coats \$5.  
Bob Smart Shoe, \$5; Wilson Bros. Furnishings.  
Suits made to order.

Sneers  
Snickers  
Scandal  
by Derek Smythefield

Hello!  
The youthful Greeks have chosen the badges which they intend to wear for the next four years and have not yet learned that the students whom they have decided they "can be happiest with" can be very different persons from the perfect gentlemen they appeared to be during rush season. A paddle in one's hand gives one an entirely different appearance in the eyes of a freshman.  
Our pals, the Greekettes, are at present fighting like a group of S.A.E.s over a student office for the freshmen whom they seem to believe so necessary to the well-being of their respective lodges. Your columnist has made a careful survey of the various organizations and has conferred with the leaders in them in an endeavor to learn what success they will have with the sweet young things.  
Kimega Gay Loughridge said that the Trainwomen would get all the girls.  
Kadie Dot Jones said that the drugstorettes would get all the girls.  
Kappa Theo Tebbs said that the ladies of high noses and low mentalities would get all the girls.  
Alfagani Ruth Whole asserted that, with the assistance of the Lexington Fire department, her lodge would get all the girls.  
Alfadelthetha Emily Hardin struck a new note when she said



Flavor and Taste  
that will appeal to the young rushee

The big rush is on. The mighty scramble to see that the new and popular student becomes a member of your fraternity is one of the all absorbing occasions of the season. May the best man or best girl win—  
just as the best ice cream has won in the mighty scramble for ice cream popularity in the Blue Grass. Fraternity and non-fraternity men and girls have made Dixie Ice Cream a constant companion for years.

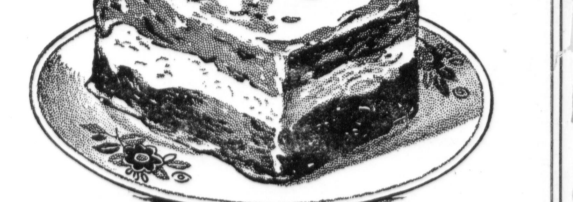

THERE'S A DIXIE DEALER NEAR YOU

Neely Viaduct Pharmacy  
Headquarters For Everything  
Make Our Store Your Store  
PROMPT FREE DELIVERY  
PHONE ASH. 9154 PHONE ASH. 4779

Ford U-Drive-It Co.  
139-41 E. Short St.  
ALL NEW CARS  
PHONE: CLAY 648

WELCOME  
  
STUDENTS  
The Huddle  
Confectionery -- Luncheonette  
REGULAR MEALS  
FOUNTAIN SERVICE  
Rose and Euclid — Opposite Stadium  
"We Cash Your Checks"  
Nite Delivery Clay 390

PHONE ASH. 2222  
Lexington  
Dry Cleaning  
Company  
332 E. Main St. At Rose St.  
20% DISCOUNT  
CASH AND CARRY

ROAMIN' THE RIALTO

with ROAMIN' RENA

During the several years spent as producer of this dramatic series...

Reflections while roaming: the current pending Lawrence Tibbett divorce is the old, old story of career versus marital happiness...

It seems that the rialto will be slow next week with outstanding attractions and perhaps the most noteworthy is "Alexander Hamilton"...

ROOMS and BOARD THE LAWSON HOUSE 264 Lex. Ave. Ash. 5334

In our estimation the screen's finest actor appears in a superbly written and directed play...

Three Universal players twisted ankles and have delayed shooting on as many pictures. Sidney Fox out of "Strictly Dishonorable"...

Almost simultaneous with the launching of the U. S. Navy's giant ship, the Albatross, came Columbia's national release of "Dirigible"...

Our West Coast correspondent reports that bootleggers who make the studios are using as a sales talk the fact that they will donate 10 per cent of their profits to the Actors' Relief Fund...

Donald Ogden Stewart, famed playwright and actor, wrote a play called "Rebound" which was a smashing success on Broadway last season...

Donald Ogden Stewart, famed playwright and actor, wrote a play called "Rebound" which was a smashing success on Broadway last season...

Donald Ogden Stewart, famed playwright and actor, wrote a play called "Rebound" which was a smashing success on Broadway last season...

Donald Ogden Stewart, famed playwright and actor, wrote a play called "Rebound" which was a smashing success on Broadway last season...

Donald Ogden Stewart, famed playwright and actor, wrote a play called "Rebound" which was a smashing success on Broadway last season...

Salyers, Paintsville; Russell Meadows, Fulerton; Alvin Bloch, Louisville; T. B. Riley, Greenup, and Ray Faulkner, Mt. Sterling.

Delta Chi William Franz, Ashland; Jack Wright, Paducah; Keith Hemphill, Portsmouth, Ohio; Hugh Bearing, Owensboro; James Carroll, Owensboro; Roy Shaw, Alexandria; Charles Beatty, Beattyville; Buster Younkis, Pineville; Ralph Elk, James Gray, and C. Ball, Elkhart, Ind., and Don Foster, Easton, Pa.

Carey Burchett, Lexington; Wallace Bailey, Lexington; Curtis Howard, Cumberland; Lawrence Floyd, Irvine; William Stephenson, Russellville; W. Va.; James Salmon, Dayton; Prentice Wilson, Ft. Thomas; Norris Gordon, Madisonville; James Dalton, Sturdis; Lindsey Baker, Benham, and Stewart Barker, Lexington.

Phi Psi Phi R. C. McDowell, Earl Robbins, Kenneth McDowell, Phillip Harrington, Woodrow, Stuart, Russell Warren, W. W. Newson, and H. L. Flowers.

Phi Sigma Kappa Harry Sheridan, Nevada; George Spencer, Lexington; James Brennan, Mays Lick; Armar Matt, Woodrow, Stuart, Russell Warren, W. W. Newson, and H. L. Flowers.

Professor Says "D" Section Is Coaching School

By ROBERT H. MCGAUGHEY This is an age of progress and with progress goes expansion. The mathematics and English departments have expanded in such fashion that there has been inaugurated in each department new sections entitled the "D" sections.

Phi Kappa Tau Emmet Chandler, Marion; Macdonald Knight, Beaver Dam; John Carrick, Lexington; John Craig, Lexington; Douglas Webb, Louisville; Thomas Childers, Pikeville; Robert Wert, Covington; Mills Darrell, Frankfort; Clarence Courtney, Erlanger; William Singleton, Ludlow; George Alexander, Covington; Norman Bilbro, Hartford; Robert Kearney, Ft. Thomas; Leonard Roland, Edicville; Vernon Nugent, Lexington; L. F. Pennybaker, Cunningham, and Howard Thupp, Southgate.

Sigma Alpha Epsilon R. Vinson, Ashland; J. Ruppert, Carlisleburg; Charles Gales, Covington; James Botts, Sharpburg; O. Banks, Seth, W. Va.; H. Black, Grayson; Ben Taylor, Anchorage; Henry McCom, Miami, Fla.; G. Steely, Williamsburg; Jack Vinson, Gaidz; Tom Clower, Boloxi, Miss.; Arthur Martin, Paducah; Glenn Gaines, Harlan; Sonny Bishop, Lexington; Jack Longley, Lexington; Ed Campbell, Paris; M. Russell, Owensboro; Robert Work, Ashland; Jack Magan, Ashland, and Joe Grimes, Millersburg.

Kappa Kappa Kappa D. Elliott, Lancaster; Charles Dugan, Louisville; Ed Rue, Harrodsburg; W. King, Louisville; Berry Schnieder, Shelbyville; Donald Carter, Lexington; John Worth, Lexington; John Hargart, Louisville; Eugene Lettinge, Louisville; Clark Ware, Lexington; Lloyd Barnett, Shelbyville; Louis Lloyd, Louisville; and Warren Dunston, Lexington.

Kappa Sigma Clyde Lewis, Pikeville; William Bushbeam, Phillipsburg; N. J.; Oscar Barker, Elizabethtown; Bill Nelson, Elizabethtown; Bud O'Hara, Jellico, Tenn.; Matt and Thomas Hennessey, Augusta; George Cruell, Louisville; Bobby Chrisman, Berea; John Waebly, Paintsville; Marshall

Registration Figures Show 2917 Enrolled

(Continued from Page One) of orientation before starting class immediately upon assembly they were divided into sections of 40 each and their matriculation was officially under way.

New students first reported to headquarters in McVey hall, where they received instructions regarding the school's work.

Dean of men, C. Melcher was chairman of the "Freshman Week" committee and was assisted by Prof. J. Adams, College of Education; Sarah Q. Blanding, dean of women; Assistant Dean Freeman, College of Engineering, and assistant Dean Horsfield, College of Agriculture.

For the College of Arts and Sciences sections Mr. W. H. Keller was section 15; Prof. C. S. Crouse, section 16; Prof. L. E. Nollan, section 17; Prof. W. A. Newman, and Prof. B. Barnett.

The College of Engineering sections were conducted by Prof. M. W. Beebe, section 14; Mr. E. B. Faris, section 15; Prof. C. S. Crouse, section 16; Prof. L. E. Nollan, section 17; Prof. W. A. Newman, and Prof. B. Barnett.

College of Commerce sections were led by Prof. R. D. Haun, section 20, and Prof. E. Z. Palmer, section 21. Students from the various colleges assisted the leaders in their work.

The following is the outline of the "Freshman Week" program: Friday, September 11 8:30-9:00 a. m.—Convocation in Memorial hall, Dean Boyd, speaker.

9:10-11:00 a. m.—English tests for all sections. 11:10-12:00 p. m.—Physical examinations for late registrants. 12:00-1:00 p. m.—Noon period. 1:10-3:00 p. m.—Psychology tests of all sections.

3:10-4:00 p. m.—Meeting of deans and members of faculty of colleges with new students. 4:10-5:00 p. m.—Recreation period. 5:30 p. m.—Assembly moving pictures.

Saturday, September 12 8:30-9:00 a. m.—Convocation in Memorial hall, Dean Boyd, speaker. 9:10-11:00 a. m.—Mathematics tests for all sections. 11:00-12:00 p. m.—Physical examinations for late registrants. 12:00-1:00 p. m.—Noon period. 1:00-5:00 p. m.—Classification of freshmen who had taken their tests and completed their registration, Memorial hall.

7:30 p. m.—Assembly, Social hour with Y. M. and Y. W. C. A. and faculty members in men's gym. Sunday, September 13 11:00 a. m.—Convocation in Memorial hall. (Attendance required.) 4:00 p. m.—Vespers. Organ recital. Address by Rev. Howard M. Morgan, Memorial hall. (Attendance optional.)

Monday, September 14 8:30-9:00 a. m.—Convocation in Memorial hall, Dean Anderson, speaker. 9:10-12:00 p. m.—Classification of freshmen continued, men's gymnasium. Purchase of books assigned, university book store.

12:00-1:00 p. m.—Meeting in Memorial hall of following: Women's Self-Government Association.

Women's Athletic Association, Y. W. C. A. 7:30 p. m.—Assembly, Athletics. Tuesday, September 15 8:30-9:00 a. m.—Convocation in Memorial hall, Dean Taylor, Dean West, speakers. 12:00-1:00 p. m.—Noon period. 1:10-3:00 p. m.—Location of buildings and classrooms according to schedules. 3:10-4:00 p. m.—Dean Blanding and Melcher talk to freshmen. 4:10-5:30 p. m.—Dean Blanding and Dean Melcher's reception for freshmen at the Faculty Club. Wednesday, September 16 8:00 a. m.—Recitations under way.

Local Chapter of Phi Psi Phi to Be National

(Continued from Page One) Phi Psi Phi are William Wigninton, president; John M. Clark, vice-president; Erle M. Hays, treasurer; H. J. Templin, secretary; John P. Hart, publicity manager; and M. H. Harris, warden. Dr. L. H. Carter, of the Commerce College, is the faculty adviser.

FEMININE SCOTLAND YARD The feminist movement has won even Scotland Yard. It is learned that the women police will now be trained in the intricate work of crime detection, and the commissioner, Viscount Byng, intends to transfer them to the criminal investigation department as part of his 1931 program.

GUILTY . . . Of Telling the truth to the man she loved!



Directed by HERBERT BRENON COMEDY—ACT—NEWS Sun., Mon. Only STATE Mat. 15c—Eve. 25c Sunday 25c All Day

THE GEORGIAN 277 South Limestone Street ROOMS and MEALS DINNER 40c — LUNCH 30c Special Rates by the week Chicken Dinner—Wednesday and Sunday

"HELLO," Students Welcome Back to College THE UNIVERSITY WALKER

We Extend To You A Hearty Welcome Our two famous lines of College Men's Shoes Bostonians and Friendly Fives ARE AWAITING YOU Military, Sport or Formal Wear WE HAVE JUST THE CORRECT SHOE THE PRICE \$5 \$7.50 \$10 S. Bassett & Sons 140 West Main St. The Shop Ahead

SUELE First in Fall Campus Footwear Because it's so smart with most fall fabrics— Because it's so beautiful in contrasting combinations— Because it expresses the spirit of fall— Suede is most popular in autumn shoes Because it is so smart, we present lovely new suede shoes in black, brown and green for fall \$6.50 to \$12.50 SHANNON'S Booters FEMINE FOOTWEAR 206 W. Main Above All—Quality

STRAND SATURDAY "Alexander Hamilton" With George Arless BEN ALI SUNDAY Ina Claire (Mrs. John Gilbert) In "Rebound"

Dentons THE DENTON CO. FEATHERS adorn the smartest FALL HATS 5.00 Hats for the COLLEGE MISS have joined the feathered tribe. Feathers everywhere—little bits of ones—a Robinhood quill for the boomer hat—a sleek coque for the boomer—tricolor wings for dieties (MILLINERY SALON)

One of the "rush Parties" 25c to mend 1 to 4 runs rushing in to take advantage of new low price on HOSIERY REPAIR! Only 25c to mend one to four runs! Dentons THE DENTON CO.

### Greeks Move to New Homes Amid Noise of Old Furniture

By GILBERT KINGSBURY

Amid a clatter of broken-down trunks and a clanging of iron double-deck beds the Greeks moved. The nobility of the campus—well, that's what they think—have for various and sundry reasons changed their meeting places. Some can't pay the rent since the depression, while others find that their favorite sorority or fraternity has turned cold. Surely no one can find better reasons for moving.

The Kappa Sig, so your writer has been told, deliberated for some time before making the move. The president of the chapter said when interviewed, "You may tell our public that it was only after much consideration and experimentation that we decided to select the Broadway location for our new home. Many trial runs were made between Cincinnati and Louisville and by accurate timing we found that our new location brings us fully ten minutes closer to the Empress of element in the chapter was in favor

Cincinnati and the Gayle of Louisville. No one can doubt the sanity of our move when our reason becomes apparent.

The Alpha Zetas and Alpha Delta Thetas after enjoying one another's company for an entire year finally decided that life was not worth living apart and now they are living together in separate houses of course) opposite the Tavern. Rumors that the proximity of the Tavern and the popularity that might come their way because of the location were the reasons for the change have been vigorously denied by the members of the organizations. The fact that the nurses of the Good Samaritan hospital enjoyed popularity in that location was also denied as being a reason for locating the new domiciles at that place.

Reports that the Zetas had moved proved to be groundless when the writer investigated. The radical element in the chapter was in favor

### Wildcats Work to Keep in Trim During Summer Rest Period

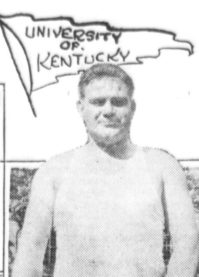

MICK QUARTERBACK

CAPTAIN WRIGHT - TACKLE

WILDER - HALFBACK

Each summer season has its particular work for football players and the Wildcats have been busy all through the past summer with pick and shovel, ice tons, baseball bats, or 'most anything in order to be in condition for the present season.

Reports from these men indicate that most of them were able to keep in fine shape and the early practices found them little the worse for wear. The drug store groups are beginning to talk of touchdowns and punts, although these won't become real until October 3, when the 'Cais meet the Highlanders of Maryville.

Beginning with Captain "Babe" Wright, we find he was employed for the summer in Lexington. He spent most of his time on the north end of a pick and shovel, leaving only long enough to attend classes at the university, where he made up work in order to be eligible this fall.

Alternate Captain "Shipwreck" Kelly spent the early part of the summer in Lexington where he was seen occasionally to pick and shovel light work-outs. Later in the year he went east where he was supposed to run with the New York Athletic club, but rumor has it that he ran

all over Europe in some sort of a foreign invasion.

Cassidy, a sophomore, who hopes to win a place in Coach Harry Gamage's backfield, was in East Saint Louis, Asher, another sophomore was painting fences in the day and working in a Lexington drug store a few hours in the evening.

The Nicholasville flash, Foster, heaved hay on a Jessamine county farm, consequently he was in fine shape when he reported back. Darby remained here to help prep Stoll field for the fall season and make up work in the university. Barber, one of his Ashland buddies, toiled ice in his home town. Baughman attended summer school, and Davidson made up some deficient credits at Evansville, Indiana.

Kentucky Utilities at Fineville, employed Duff, while Urbanek spent part of his time in a similar manner in Lexington. Prible and "Long Bob" Montgomery dashed out the "oil and gas" to passing motorists in a Lexington filling station.

Road work claimed three of the candidates. Bach worked in Breathitt, while the two James brothers sweat it out near Bardstown.

"Hoss" Seale spent the early part

of the summer with a construction company, but he later went to digging post holes for a sign company in Lexington. Parrish harvested a bumper crop of blue grass seed in Bourbon county.

Ditch-digging fascinated Jacobs, while Luther helped assemble a heating plant in Lexington. Newell Wilder worked on the campus, and his brother guided a tractor as an appetizer. "Bo" Myers engineered a cement mixer until pneumonia caught him cold and sent him up for several weeks.

George Yates was kept busy in his home town. Bill Humber is still recuperating from a knee operation, and Windy Aldridge remains on sidelines due to an operation for appendicitis.

Mattings was with a construction gang; Blevins worked with a transfer company and drug store, and Hicky was caddy master at a golf club near Lexington. Stoll field claimed the attention and efforts of Richards. Cloyd reported ball playing his work.

Plenty of work came to Ellis Johnson and Jack Phipps in Ashland. Murphy was satisfied to remain in Lexington where he worked for a transfer company. Thompson worked on a farm near Springfield.

**The J. D. Morris Shoe Shop**

209 E. Main Street

For many years has been the leading Repair Shop, and today offers you equal and better service. Look for The Morris Shop

CHAS. H. McATEE, Manager

**SENSE AND NONSENSE**

Vol. 1 September 18, 1931 No. 32

Published in the interest of the people of Lexington by the Hutchinson Drug Co.

Ashland 21 Wise Old Seniors Foxy Sophomores Cute Young Freshmen:

Are all getting set for another year of work. What about the tools? Pens or pencils to write with, things to write on. Here we have every kind of pens or pencils, inks, extra leads and all the rest. Stop and shop on your way to school!

She: "Are you familiar with college girls?" He: "Yes, invariably."

Thrills are to Miss Modern what thrills were to her grandmother.

We are offering a new lunch kit, with a small thermos bottle, for the children's lunch in a variety of colors, sturdily constructed, for a dollar and fifty-nine cents... and worth it.

One of our Klaxon alarm clocks will save you the embarrassment of "oversleeping" these fine mornings... they're good looking and guaranteed accurate... priced at ninety-eight cents... phone us your order.

foolish. After all it's not how much you pay, but what you get for your money. You'll find it pays well to buy at our store.

That determines whether you have wisely spent... You'll find it pays well to buy at our store.

"Jones, do you notice that you never hear that knock in the engine any longer?" "That's right; how did you fix it?" "Oh, I just loosened up one of the fenders."

**Hutchinson Drug Co.**  
Main & Deweese Sts.  
ASHLAND 640

**The Fair Store**

Make this store yours for convenience of shopping as well as a sure source for extra values.

**Fur-Trimmed Winter Coats \$24.95**  
\$45 to \$65 Values

Never have we seen such high quality coats at such a low price. Newest styles, richly trimmed with fine furs. Sizes for Misses, women and Little Women. A \$5 DEPOSIT WILL HOLD YOUR COAT.

New -- New -- New  
**GIGOLA and French BERETS 59c**

to be engaged by the fraternities. This fact is causing undue excitement among the sororities. Announcements will be sent out soon that the chapter sweetheart will not be eligible for this position and that in spite of any rumors house papers are not to be forced upon any of the young ladies' organizations. In fact, the ladies will be discouraged in their endeavors to engage one, strange as it seems.

**Rules Are Revised To Govern Rushing Of Freshman Girls**

New rules for rushing freshman girls were formulated at the pre-rush week meeting of the Women's Pan-Hellenic Council Friday afternoon in Patterson hall.

The most important of these was the rule that on the last day, Thursday, September 24, there will be absolute silence between freshman and upperclassmen. Rush week started yesterday and is to continue until next Thursday night when the bids are to be given. There will be no Pan-Hellenic meeting during rush week unless a special meeting is needed to consider violations of rules by some sorority.

No gifts of flowers, candy, or food

are to be sent to rushees, and the time allowed for rushing is from 3 until 6 o'clock on week days and from 12:30 until 6 on Saturday.

**TOLD IT IN HER OWN WAY**

The examination question in a Texas school was, "Define a bolt and nut and explain the difference if any." This is how one sweet freshman girl answered it: "A bolt is a thing like a stick of

**HEMPEL'S**

MEN'S SUITS AND TOPCOATS CLEANED AND PRESSED \$1

Phone Ashland 470  
380 E. MAIN, LEX., KY.

**PERMANENT WAVE**

Soft... Durable... Beautiful Finger Wave Included Special \$3.50

SPECIAL Shampoo, Rinse and Finger Wave 75c

Regene Permanent Wave \$4.00  
Fredder Permanent Wave \$4.00  
Wilder Wave \$3.50

Phone for Appointment  
Open 8 a. m. to 6 p. m.—Evenings by Appointment.

**Sue Ford Wave Shop**

Miss Amanda Ford (formerly Manager of Permanent Wave Shop), Prop.  
433 Hernandez Bldg., Fourth Floor  
Phone Ashland 1602

**Welcome, Students TO OUR NEW HOME**

Drop in for a social visit and receive complimentary tickets to the Kentucky Theatre

YOU WILL FIND IN OUR STOCKS THE LATEST IN CAMPUS SWEATERS AND ATHLETIC GOODS OF ALL KINDS.

See Our Newest Model Radio Receivers Priced at \$39.95 up

**Kentucky Sporting Goods Co.**  
A. 7720 216 E. Main St.

**all Pens and Pencils**

At **half-price**

Except Parker and Sheaffer

**Campus Book Store**

McVey Hall

**BAYNHAM'S**

ONE CAT TO ANOTHER: boys we're glad to see you back—those of you who were here last year, and we're glad to see you here—those of you who are in Lexington for first time as students. When you left last June the old town lost a lot of pep. Now that you have returned things are looking up again. Speaking of pep—we know you will want shoes with a lot of pep this year as you have every year. We believe you'll get them at Baynham's this year as you've been getting them here for so many years. We do not brag when we say we're your Lexington shoe store—we just want to show our appreciation of the compliment you've paid us.

**FLORSHEIM'S**

for the man who cares.  
BAYNHAM'S Super Five Shoe—The Best Shoe in the world for \$5.

**Baynham Shoe Company**

East Main Near Lime



## Botanical Gardens Offer Many Natural Beauties

Almost in the very shadows of the athletic ramparts where thousands of persons cheer the Wildcats in combat, and extending along the campus paths where hundreds of students daily pass as they hurry to and from classes, lies, for the most part, unnoticed and unappreciated, the Kentucky Botanic Garden. A miracle for its natural beauty, a veritable paradise for botanists.

In the center of the great educational plant where all of the modern facilities function, and surrounded by the hum and bustle of the present-day industrial existence, the garden is growing a living tribute to the Lexington Garden Club and the cooperating university committee. A spot where the Blue Grass vegetation shares its rains and sunshine with shrubs and hardy greens from barren mountain slopes where the rhododendrons and myriophyll grow side by side and

transplanted from distant parts of the state, the garden is just beginning its beautiful and educational usefulness. Primarily organized for the advancement and diffusion of a knowledge and love of plants, the garden comprises approximately seven acres of ground between White hall and the athletic field and extends from the Armory thru to Rose street. Not all of the plot has yet been developed to the extent proposed by its sponsors, the section adjacent to the President's home and the new library building site maintaining the character of an arboretum where all kinds of native Kentucky trees are growing.

The western end of the plot is the most interesting, and at the present, the best developed of the project. This has been converted into a rock garden, whose paths and walks along its terraced slopes are most enticing to visitors at the un-

## SCHEDULE LISTED BY RADIO STAFF

Time on Air Will Be Increased to 45 Minutes for Monday through Friday Beginning September 28

A six month radio schedule for the university extension of station WHAS recently has been completed by members of the local radiophone staff, Elmer G. Sulzer, station director has announced. Short talks by faculty members, musical and dramatic presentations will be featured.

Time on the air will be increased for the local unit to 45 minutes for Monday through Friday beginning September 28. The schedule for the week has five parts in order that a variety of subjects may be radiocast.

New equipment will be installed in the studio before the last of September, which will bring the university extension to the post of other well equipped studios through out the country. New microphones, a new control board, a magnetophone panel and other modern radiocasting facilities will be installed.

Results of the many experiments, tests and studies which the Experiment station is making, not only on the Lexington farm, but at the sub-stations at Quicksand and Princeton and on the various demonstration fields over the state will be broadcast to farmers from time to time.

The specialists on the college and station staff will continue their discussions of soil treatment, crop production, dairying, poultry raising, marketing, disease control and other phases of agriculture.

Five fifteen minute musical programs are planned each week between 1 to 1:15 p. m., and they will run the gamut from a classical string quartet to the well known Blues and White dance orchestra. An unusual presentation will be

garden are seldom encountered now.

The plans for the Garden were drawn by Harry Lindbergh, former landscape gardener at the University, who spent much time on this project and in collecting contributions for its development. His efforts were augmented by assistance from President McVey and Maury Crutcher, superintendent of buildings and grounds, and rapid strides were made toward obtaining the desired goal. The actual management of the Garden is now in the hands of a committee from the Lexington university faculty. The Garden Club and one of Miss Marie Lee Hathaway, Miss Mary Robinson, Mrs. Edward Clark, Mrs. Spencer Broker, Mrs. J. E. Van Deren, and Mrs. McVey, the university committee is made up of Miss Mary Dillake, chairman, Professor McFarlan, Mr. Eugene Simpson, Mrs. Laverty, Professor Balleau, and Mr. Crutcher. J. A. Rominger is the present gardener.

The garden has drawn, within the last two years, many visitors from all over the state and from distant points. The annual Garden Club days which are promoted by the Lexington group and similar organizations in other towns and many interested nature-lovers inspecting the Kentucky Garden. Its further development under continued support, both actual and in interest, from these clubs will make it one of the valuable institutions in the state. It will be of immeasurable benefit to students of botany, horticulture, and art. It will be the subject of many lectures and broadcasting programs, the object of plant and seed distribution. The possibilities of Kentucky's Botanic Garden are unlimited.



Brown's Booterie in New Home

Brown Booterie's New Home at 138 West Main St.—Adv.

the "Mountain Melodies" program of Kentucky mountain ballads to be presented each Wednesday by James Gatewood.

Five series of general educational talks will be presented each week between 1:15 and 1:30 p. m. Eighteen series in all will be given with titles such as "Engineering in the Home," "Kentucky and Western Movement in American History," "The Kentucky Constitutional Convention," "On the Foot-prints of Parnassus," "Bacteria in Relation to Man," "Government," "Your Foods and What They Do for You," "Common Sense About Art," "Geological Journeys in Kentucky," "Hawaii," "Popular Tax Talks," "Ancient Life and Literature," "Bible Education," "Parental Education," "Through the Net," "Some Reasons Why We Behave as We Do," and "Journalism and the News."

From four to eight talks will comprise most of this service. Kentuckians interested in their own history will wish to hear a series of four Kentucky folk-lore plays to be presented—the historical situations will be actually acted out before the microphone. The junior member of the family will find his chief interest in the series of five talks on "Through the Net" basketball technique, by Adolph F. Rupp, head basketball coach at the university. More and more Kentuckians and those of neighboring states are taking advantage of the opportunity offered by the university to obtain a liberal education through the loud speaker. Booklets will soon be off the press listing the university radiocasts for the last six months of 1931 and will be sent to all writing to the university for them.

### Centre Player Throws Bull; Infant Bull!

It sounded fishy when first reported, "what could one do but believe it when even the best papers printed the yarn. Danville and Centre guarded their ignoble secret well; however, it finally leaked out and is given to readers as received from an eye-witness.

The witness, a prominent business man of Danville, was standing in a

position to see the whole show. The campus was crowded when a veal calf gambled onto the scene. A stir at the sight of the critter caused the calf to bolt.

Bewildered by the noise he charged the crowd. All moved from his path with the exception of the "Ballyhooed" athlete. There was nothing for him to do but stop it. Country boy that he was, he had little trouble stooping and holding the wobbly-legged infant. Imagine his embarrassment!

### A GREAT INSTITUTION

The Florida State University stands well among the leading institutions of higher education in the United States. It is said to complete all of the courses offered by the University of Florida would require a student 94 years of uninterrupted residence and he would have earned some 85 different degrees.

## Dunn Drug Co.

Lime and Maxwell

DRUGS PRESCRIPTIONS  
STATIONERY SUNDRIES  
SCHOOL SUPPLIES

Eats

Drinks

Smokes

Open from 7 a. m. to 11 p. m.

PROMPT DELIVERY Phones: CLAY 459 - 200  
LEXINGTON'S MOST BEAUTIFUL DRUG Store

HONK! HONK!

CURB SERVICE



START THE NEW SCHOOL YEAR RIGHT

eat SWIFT'S ICE CREAM

AT YOUR NEAREST DEALER

We invite you to visit our factory.

SWIFT and COMPANY  
SHREVE AVE. AT MAIN ST.

Phone Ash. 1100

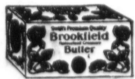

## NEW Style Triumphs

What The Vanity brings you today will be the established footwear mode of tomorrow. Come in and see the new creations which we know you'll quickly acknowledge the style triumphs of the day.

EVERY WANTED MATERIAL



The Vanity  
\$4. SHOES  
139 West Main Street

## We've Captured the Smartest Fall Shoes

Our buyers have been up on their toes ready to snatch the best looking fall shoes just as they came from the factory. You will find our selection so varied and attractive that you'll have the best shoe wardrobe ever.



- Kids
- Calfs
- Suedes
- Lizards

\$6

Your sport suit will be perfectly complemented by a spectator opera favoring perforation and built-up leather heel.



- Blue
- Green
- Black
- Brown

\$5

Watersnake trims the suede opera pumps in a flattering way. A shoe specially designed to wear with smartly tailored wool frocks.



- Moires
- Failles
- Satins
- Crepes

\$6

The faille silk sandal will add grace to your foot and do justice to your smartest evening gown. In black or white which may be died free.

Brown's BOOTERIE  
"Beautiful Shoes"  
138 WEST MAIN

Club Breakfast — Luncheon — Dinner  
Sandwiches, Salads, Pastries and Fountain Specialties

# AT THE TAVERN

"HOME OF THE COLLEGE FOLKS"

WE DELIVER PHONES: ASHLAND 2386 - 9190

## Year Ending July 1 Marked by Changes

(Continued from Page One)  
Products Manufacturing building.  
The first week of June marked

the opening of the new library. The result of more than 14 years of planning, it stands now as one of the university's greatest achievements. The book capacity of the building is 250,000 volumes, and it now has on its shelves about 110,000 volumes. The seating ca-

capacity is 500 persons. In the basement are the reserved reading room and the periodical room; on the first floor the main reading room, the charging desk and the executive offices; on the third floor the classrooms for library science, and on the fourth the graduate reading room and seminar rooms.

This period also includes the completion of the Agricultural Engineering building, which is occupied by the department of agriculture engineering of the College of Agriculture. It is composed of three large wings, the central one having two stories, and containing classrooms, laboratories and offices. Each of the side wings, which are one-story, contains two rooms occupied by the hydraulic laboratory and is also used for storage of equipment.

Last to be occupied was the Service building, formerly the Independent Tobacco warehouse, which is now owned by the university. It includes quarters for the men's physical education department, the coal research laboratory of the Engineering College, and will be a complete home for the department of buildings and grounds, containing its offices, workrooms and room for storage of equipment.

Two of these buildings, the Dairy Products Manufacturing building and the Agricultural Engineering building, along with the stock-judging pavilion, form the nucleus of the projected agricultural quadrangle planned by the university.

## Loan Fund Members Are Facing Dilemma

(Continued from Page One)  
stitution to provide employment is limited, so that the only practical way of financing the student while in college is to make loans. This means the creation of a student loan fund that can be lent to students on a business basis. The plan has been tried in many institutions and found successful, but in most of them, as in the case of the University of Kentucky, the amount available for lending is too small, and the fund at the University of Kentucky needs to be materially supplemented. Experience in the lending of this fund has shown small losses, in fact, less than the losses of banks on commercial loans. It is also the most helpful way of assisting the student while in college.

## Staff to Meet

There will be a meeting of the entire staff of The Kernel at 11:50 o'clock today in the news room. All former members of the staff and those who wish to become members are requested to attend. Positions will be open to those who prove competent.

**SHEAFFER'S**  
The ONLY Balance pen and pencil are Sheaffer's.

**SELF-POISED, the Balance Pen** brings an exhilarating urge to write.

Made by  
**Campus Book Store**

© 1951 U. S. Pat. Off.

## SHOE REBUILDING

McATEE'S ALWAYS  
Quality Repairisans

WHERE SHOES, MONEY, AND COMFORT ARE SAVED

103 South Lime

WOODLAND SHOP, 507 EAST HIGH ST.  
Phone A. 5640

## 'K' Books May Be Obtained from Offices of Y. M. or Y. W. C. A.

The 1951-52 edition of "K" Book published by the Y. M. and Y. W. C. A. cabinets at the university for the purpose of informing incoming freshmen regarding the customs and traditions of the school, has been issued from The Kernel press and copies may be obtained at the Y. M. C. A. office. More than 500 copies of the publication have been given to freshmen, and approximately 2,000 more are ready for distribution to upperclassmen and freshmen who have not yet procured copies.

Edited by William A. Shafer, the latest edition of the "K" Book is the second to be printed on the press of The Kentucky Kernel. Other members of the staff are Eleanor Dawson, associate editor; Fred C. Hafer, business manager; and Helen Darneil, assistant manager.

Advice to freshmen is offered in the form of short articles of welcome by President McVey, Dean C.

R. Melcher, Bart N. Peak, secretary of the Y. M. C. A., Robert Stewart, president of the Y. M. C. A., Eleanor Smith, president of the Y. W. C. A. Page photographs of the foregoing persons are included in the booklet.

In addition to the short articles of advice, the publication contains many longer articles written by the editor in the effort to aid freshmen in meeting numerous problems which will prove outstanding during their first year at the university.

Another section of the booklet is devoted to a summary of the athletic and other extra curricular events of the university for the previous year and the schedules for the current year. The final section contains a list of the various activities and organizations on the campus, and the purpose of each, in order that students may know how to act toward and what to expect from those organizations.

## New Gym Annex to Open With Semester

(Continued from Page One)

The offices of the director of physical education, M. E. Potter, will be moved to the new structure and all of the offices occupied at the present by the physical education department will be taken over by the intramural department.

Some of the physical education classes will be moved to the annex, and almost all of the activities of the intramural department will be conducted in the reconstructed warehouse.

Fully two-thirds of the floor space in the structure is under the jurisdiction of the department of buildings and grounds. The front part in the southern end is occupied by the offices of the department and the remainder of the

structure is used to store all instruments needed in repair and caring for the buildings at the university.

## Tryouts for Debaters To Be September 25

Tryouts for the university debating team will be held in 231 Mevey hall at 7:30 o'clock the evening of September 25, according to Prof. W. R. Sutherland, coach of the team. No special preparation for the tryouts is necessary, Professor Sutherland announced.

All students of the university who are interested in representing the university in inter-collegiate debates are requested to attend tryouts. Freshmen also are eligible for places on the team, Professor Sutherland said.

## MANHATTAN RESTAURANT

Special Plate Lunches 25c  
Sunday Chicken Dinner 50c  
ALL KINDS OF SANDWICHES AND HOME MADE PIES  
The Real Ho-Made Mexican Chili

226 EAST MAIN — 2 Doors from State Theatre

## Wildcat Mascot Hard to Keep But Suky Promises Another One

By MARVIN WACHS  
Wanted: one large-hearted specimen of humanity who would like to double for a lion tamer. Among other things he should be able to make a wildcat happy; he should have a large airy cellar where he could incarcerate a wildcat in a cage, be the cat's dietitian, and keep him in a healthy condition and free from nostalgia, sulkiness, loss of appetite and other feline idiosyncrasies.

For some reason or other the University of Kentucky seems to be an unhealthy climate for wildcat mascots. Perhaps a discerning person may see a reason. We have had West Virginia cats, Tennessee cats, and Louisiana cats, but never have we had a Kentucky wildcat for the Big Game. A cat from this state could hardly be expected to be homesick, he should be used to Kentucky food, and an occasional romp with one of our more hardy freshmen should keep him from being sulky, then, too, perhaps some one would like to spend a few minutes a day tickling with a feather to keep him in a good humor.

During the past few years there has been a great influx of nice, live, undomesticated pussies. Said pussies spent a few months in our blue grass country and then for sundry reasons departed this life for a more happy future. The first in the writer's memory was Smokey. Smokey was a perfectly ideal cat, but, so the rumor goes, one of his fraternity brothers attempted to test out some Kentucky "liquid lightning" on him, and although the brother wasn't bothered the cat coughed himself to death. Then came Puzzy. He is best known for his longevity. He lasted for two years, then he, too, became despondent, and in one of his moments of melancholia hanged himself by his tether.

Last year Suky was again successful, and procured another wildcat, this time from Louisiana. This was Cagun. He didn't have any more success in living than his predecessors, and was laid with his forefathers last semester.

Suky, the University pep organization, who has been supplying the

team with mascots, states that although there have been no negotiations as yet to secure another one, these negotiations will go forward as soon as possible, and if possible we shall have another mascot for one of the early games. We suggest that they name him Herpicide, it will either save him, or will be appropriate if he seems to be going, going—gone.



## The Tuxedo and The Party Dress need careful care in cleaning

THE season of formal wear for dinners, dances and mixed bridge parties is at hand. A man is so often judged by how he wears his formal attire and by how that attire looks on him. Women know the value of looking well at all times in frail yet lovely evening dresses. Men and women both know that Laval is unsurpassed for personalized service and efficient cleaning.

Laval is the only leading cleaner in town offering the services of the owners of the business to look after your smallest cleaning need. OUR PRICES COMPARE—OUR WORK EXCELLS.

10% DISCOUNT  
Cash and Carry Stations  
Near the University  
Woodland and High  
Lime and Maxwell  
Home office and plant,  
554 E. Third street.  
PHONE ASHLAND 1606

# Laval

CLEANERS  
(Incorporated)  
GARMENTS - RUGS - UPHOLSTERY

## NOW OPEN

POLLY'S BAR-B-Q  
Tea and Room  
We Socialize In Home Cooked Food

155 S. Limestone Lexington, Ky.



## Our Yearly Advice To Freshmen

A friendly word of welcome and a few suggestions. . . .  
During the next four years at college you will learn a great deal about things in general and quite a lot about things in particular.  
One of the short cuts to a thoroughly sophisticated university manner is in three magic words—  
Braeburn University Clothes  
and the most direct route to an upper classman look is the shortest way to this store.

\$35 - \$40  
With Two Trousers

KENTUCKY  
BUCKLE AND STRAP

This chromium plated buckle with genuine leather strap sells at leading universities for \$2.50. Owing to our buying connections we are able to offer this set at

\$2.25

# Kaufman's

Style Corner Limestone at Short



# WILDCATS TO FACE HARD GRID SCHEDULE

## SEEN FROM THE PRESS BOX

BY ROOKS

Pre-season predictions on the chances of a football team have about as much bearing on the final outcome as Mahatma Gandhi's pet goats had on the London peace conference. Last year we predicted an undefeated season for the Kentucky Wildcats. This year, with a better team, we concede nothing. We adopt Wilson's policy of watchful waiting.

Meantime, we pass the buck, and let others risk their reputation on prophecies as follows:

"What do you think of the Wildcat's chances this year?"

COACH ELMER "BALDY" GILB—"I don't know. One thing though, we haven't any reserves. But the boys have the pepper and the spirit, and that's more than half of any game."

COACH BERNIE SHIVELY—"Things are pretty uncertain."

COACH JOHN "SPINNER" CAMPBELL—"Things don't look so good."

GERALD GRIFFIN, THE COURIER JOURNAL—"What are the prospects? As good if not better than last year. I give as my fixed opinion that Kentucky will win six of the nine games. And if Drury and Davidson return to the squad, we will have an even chance at the other three."

COACH BIRKETT LEE PRIBBLE—"They look 100 per cent to me."

S. A. "DADDY" BOLES—"We will have a good fighting

## With the Wildcats in 1931

Oct. 3—Maryville at Lexington  
Oct. 10—Washington & Lee at Lexington  
Oct. 17—Maryland at College Park, Md.  
Oct. 24—V.P.I. at Lexington (Dad's Day)  
Oct. 31—Alabama at Tuscaloosa, Ala.

Nov. 7—Duke at Lexington (Homecoming)  
Nov. 14—V. M. I. at Lexington, Va.  
Nov. 26—Tennessee at Lexington  
Dec. 5—Florida at Jacksonville, Fla.

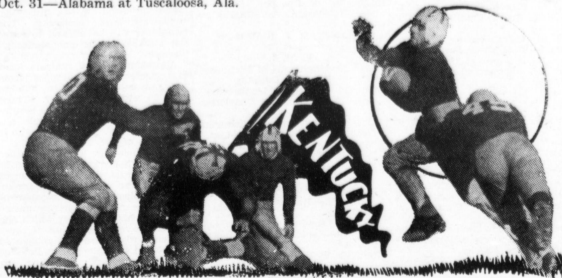

team, but winning games depends on what the other team has. We could have a better team this year and still lose as many games as we did last year, because the other teams may be improved also."

BROWNIE LEACH, THE LEXINGTON LEADER—"It will be hard to tell about Kentucky for another two weeks. But they have the spirit and seem to have two good teams on the field."

NEVILLE DUNN, THE LEXINGTON HERALD—"In at least four games this fall—Alabama, Duke, Tennessee and Florida—Kentucky will find itself greatly inferior as to man power. Courage, however, has been known to overcome many obstacles."

HEAD COACH HARRY GAMAGE—"If the first team can develop into a team that can play 60 minutes of a game, and the second team comes along, we have chances for a fair football team. The spirit is good, but the loss of three probable first stringers and three good reserves leaves gaping holes that must be replaced with green material."

"It all depends on how we get along with the boys. Among those who are lost to the squad are Carruthers, 195 pounds; Wagner, 185; Jones, 190; Davidson, 210; J. Drury, 200; Cloyd, 170, and Bickel, a promising back. Davidson and Drury were counted on to plug the guards and add weight to the line. Seale and Wright are the only 200-pound men we have left."

"We have plenty of substitutes, but they are not showing up like we expected them to. Seale has no capable substitute at center; Richards has no capable substitute, nor does Kelly. Several of the backs, who appeared to be nice prospects, are now on the uncertain line. They have got to develop the fight and spirit. Our smallest backs are our toughest backs. The big boys have got to stand the punishment and learn to tackle and block."

"Gibson, a 170-pound guard, is my toughest man. Worthington may fill a backfield position. He lacks experience, however, and it may be midseason before he rounds into shape."

"I don't like to be so pessimistic, for the boys really do have a fine spirit this year."

### NO BROADCASTS THIS YEAR

"None of the five home games of the Wildcats will be broadcast over the radio this fall, it has been announced by Elmer G. Sulzer, director of the remote control studio. This decision was made by the athletic department, who claim that the radio descriptions of the games cut down attendance." (Continued on page four, Section Two)

## Sufficient Linesmen Unavailable as 'Cats Face Nine Contests

By RALPH E. JOHNSON

Old King Sol beers down out of his blue sky day after day and grins his widest grin as he watches the Blue and White clad 'Cats perspire from their struggle with a measly pig skin filled with air. But their struggles are not without a purpose, and in a few weeks a dashing crew will engage Maryville in their 1931 premiere.

September 7, ushered in the new practice season. Since that day some 50 odd candidates have been getting the works of a combine composed of Head Coach Harry Gamage, Line Coach Bernie Shively, and Backfield Coach "Monk" Campbell. Calisthenics and tactics were the diet for the first few days.

Excess weight poured off in the form of sweat. The "duck walk" tightened muscles until they cried for relief. Trainer Mann held open house for those who applied—everyone was admitted. However, heat rained the hundred mark aided them in reducing the pain, and within three days they were as good as new.

Twice a day beef and brawn handled the ball, and Saturday there was a scrimmage. Two teams were chosen, a white team and a blue. A game, that was regulation in every respect except for the kick-off and the time out for the halves, was played for two hours. At the end of the time the score stood 12-6 with the Blues on top.

On Kelly's Heels  
Malcolm Foster showed signs of running Kelly a close race for broken field honors. Kelly, however, really didn't have a fair show for his left foot was bundled up in rags and excelsior in regulation Russian immigrant style in order to protect a sore toe. Twice in the afternoon, Foster made touchdowns.

Urbanik, for the Whites, sliced off tackle for several for several ten-yard gains. His work this year resembles his work of last year in that his ball carrying is not fancy, but it gets there. The majority of the running was done by Bach. Once past the line of scrimmage he did wonders twisting, turning, and

(Continued on Page Four)

### POSTOFFICE BOXES

Growth of the university postoffice during the last year has necessitated the addition of a government mail carrier to its staff. This carrier delivers mail direct from the city office to departments on the campus and is in cooperation with the university postoffice.

Student mail still will be delivered through the mail boxes in the basement of McVey hall. The postoffice is operating as usual; stamps will be given on requisition to offices and will be sold to students at the stamp window. Students are requested to call for boxes at their earliest convenience.

Now!

## Waldo Clothes

You've enjoyed wearing Waldo Clothes in the past. They were always an outstanding value. NOW with the much greater production and our low over head, we are in a position to give you a better garment than we did in the past. Hand-tailored all wool fabric beautifully trimmed at the low price of

**\$22<sup>00</sup>**

COME IN TRY ON A WALDO

Furnishings **BEN ROOS** Rooster Hats  
Mens' Wear  
Short and Lime

## WELCOME, Students

We Served Your Parents  
**WHY NOT YOU?**

MAKE OUR STORE YOUR SPORTING GOODS  
AND HARDWARE STORE

**The Smith-Watkins Co.**

236 East Main

FELIX M. KENNEDY T. A. GOODING L. P. GOODING

# GREETINGS, STUDENTS

From Your Cafeteria on the Campus, for Your Convenience

MEAL HOURS:

Breakfast: 7:15—9:15 Lunch: 11:30—1:00

Dinner: 5:15—6:30

Sandwiches Drinks Sundaes Sodas

Fountain Service

9:00 A. M. to 5:00 P. M.

MEAL TICKETS

18 Consecutive Meals for One Week . . \$5.00

Lunch and Dinner for One Week . . . \$3.90

Breakfast and Dinner for One Week . \$3.50

**The University Commons**  
Third Floor of McVey Hall

### Southern Conference Games Comprise Lengthy Schedule

#### KENTUCKY

Oct. 3—Maryville at Lexington, Ky.  
 Oct. 10—Washington and Lee at Lexington, Ky.  
 Oct. 17—Maryland at College Park, Md.  
 Oct. 24—V. P. I. at Lexington, Ky.  
 Oct. 31—Alabama at Tuscaloosa, Ala.  
 Nov. 7—Duke at Lexington, Va.  
 Nov. 14—V. M. I. at Lexington, Va.  
 Nov. 26—Tennessee at Lexington, Ky.  
 Dec. 5—Florida at Jacksonville, Fla.

#### GEORGIA TECH

Oct. 3—South Carolina at Atlanta.  
 Oct. 10—Carrigee Tech at Atlanta.  
 Oct. 17—Auburn at Atlanta.  
 Oct. 24—Tulane at New Orleans.  
 Oct. 31—Vanderbilt at Atlanta.  
 Nov. 7—North Carolina at Atlanta.  
 Nov. 14—Pennsylvania at Philadelphia, Pa.  
 Nov. 21—Florida at Atlanta.  
 Nov. 28—Georgia at Athens.

#### GEORGIA

Oct. 3—V. P. I. at Athens.  
 Oct. 10—Yale at New Haven, Conn.  
 Oct. 17—North Carolina at Chapel Hill.  
 Oct. 24—Vanderbilt at Athens.  
 Oct. 31—Florida at Jacksonville, Fla.  
 Nov. 7—New York University at New York.  
 Nov. 14—Tulane at Athens.  
 Nov. 21—Auburn at Columbus, Miss.  
 Nov. 28—Georgia Tech at Athens.  
 Dec. 5—Southern California at Los Angeles.

#### ALABAMA

Sept. 26—Howard at Tuscaloosa.  
 Oct. 3—Ole Miss at Tuscaloosa.  
 Oct. 10—Miss. A & M. at Meridian.  
 Oct. 17—Tennessee at Knoxville.  
 Oct. 24—Sewanee at Birmingham.  
 Oct. 31—Kentucky at Tuscaloosa.  
 Nov. 7—Florida at Birmingham.  
 Nov. 14—Clemson at Montgomery.  
 Nov. 26—Vanderbilt at Nashville.

#### AUBURN

Sept. 25—Birmingham-Southern at Montgomery (night).  
 Oct. 2—Howard at Birmingham (night).  
 Oct. 10—Wisconsin at Madison.  
 Oct. 17—Georgia Tech at Atlanta.  
 Oct. 24—Florida at Jacksonville, Fla.  
 Oct. 31—Spring Hill at Montgomery.  
 Nov. 7—Tulane at Montgomery.  
 Nov. 14—Sewanee at Birmingham.  
 Nov. 21—Georgia at Athens.  
 Nov. 26—South Carolina at Columbia.

#### TENNESSEE

Sept. 26—Maryville at Knoxville.  
 Oct. 3—Clemson at Knoxville.  
 Oct. 10—Ole Miss at Knoxville.  
 Oct. 17—Alabama at Knoxville.  
 Oct. 24—North Carolina at Chapel Hill.

Oct. 31—Duke at Knoxville.  
 Nov. 7—Carson Newman at Knoxville.  
 Nov. 14—Vanderbilt at Knoxville.  
 Nov. 26—Kentucky at Lexington.

#### MISSISSIPPI A. & M.

Sept. 26—Missaps at Jackson.  
 Oct. 3—Mississippi College at Stateville.  
 Oct. 10—Alabama at Meridian.  
 Oct. 17—L. S. U. place pending.  
 Oct. 24—Open.  
 Oct. 31—Tulane at New Orleans.  
 Nov. 7—N. C. State at Starkville.  
 Nov. 14—Southwestern at Starkville.  
 Nov. 26—Ole Miss at Oxford.

#### VANDERBILT

Sept. 26—Western Kentucky at Nashville.  
 Oct. 3—North Carolina at Nashville.  
 Oct. 10—Ohio State at Columbus.  
 Oct. 17—Tulane at Nashville.  
 Oct. 24—Georgia at Athens.  
 Oct. 31—Georgia Tech at Atlanta.  
 Nov. 7—Maryland at Nashville.  
 Nov. 14—Tennessee at Knoxville.  
 Nov. 26—Alabama at Nashville.

#### MISSISSIPPI

Sept. 26—Tulane at New Orleans.  
 Oct. 3—Alabama at Tuscaloosa.  
 Oct. 10—Tennessee at Knoxville.  
 Oct. 17—Missaps at Jackson.  
 Oct. 24—Southwestern at Oxford.  
 Oct. 30—Marquette at Milwaukee (night).  
 Nov. 7—Sewanee at Oxford.  
 Nov. 14—L. S. U. at Jackson, Miss.  
 Nov. 26—Miss. A. & M. at Oxford.

#### TULANE

Sept. 26—Ole Miss at New Orleans.  
 Oct. 3—Texas A. & M. at New Orleans.  
 Oct. 10—Spring Hill at New Orleans.  
 Oct. 17—Vanderbilt at Nashville.  
 Oct. 24—Georgia Tech at New Orleans.  
 Oct. 31—Miss. A. & M. at New Orleans.  
 Nov. 7—Auburn at Montgomery.  
 Nov. 14—Georgia at Athens.  
 Nov. 21—Sewanee at New Orleans.  
 Nov. 28—L. S. U. at New Orleans.  
 Dec. 5—Washington State at New Orleans.

#### DUKE

Sept. 26—South Carolina at Columbia.  
 Oct. 3—V. M. I. at Durham.  
 Oct. 10—Villanova at Durham.  
 Oct. 17—Davidson at Davidson.  
 Oct. 24—Wake-Forest at Durham.  
 Oct. 31—Tennessee at Knoxville.  
 Nov. 7—Kentucky at Lexington.  
 Nov. 14—N. C. State at Durham.  
 Nov. 21—North Carolina at Durham.  
 Nov. 28—W. and L. at Lexington, Va.

#### SEWANEE

Sept. 26—Tennessee Poly at Sewanee.

Oct. 3—Southwestern at Memphis.  
 Oct. 10—Virginia at Charlottesville.  
 Oct. 17—Chattanooga at Chattanooga.  
 Oct. 24—Alabama at Birmingham.  
 Oct. 31—L. S. U. at Baton Rouge.  
 Nov. 7—Ole Miss at Oxford.  
 Nov. 14—Auburn at Birmingham.  
 Nov. 21—Tulane at New Orleans.

#### SOUTH CAROLINA

Sept. 26—Duke at Columbia.  
 Oct. 3—Georgia Tech at Atlanta.  
 Oct. 10—Louisiana State at Baton Rouge.  
 Oct. 17—Clemson at Columbia.  
 Oct. 24—Citadel at Orangeburg.  
 Oct. 31—Furman at Columbia.  
 Nov. 7—Florida at Tampa.  
 Nov. 14—North Carolina State at Raleigh.  
 Nov. 21—Auburn at Columbia.  
 Nov. 28—North Carolina at Raleigh.

#### CLEMSON

Sept. 29—Presbyterian College at Clemson.  
 Oct. 3—Tennessee at Knoxville.  
 Oct. 10—North Carolina State at Charlotte.  
 Oct. 16—Citadel at Florence, S. C.  
 Oct. 23—South Carolina at Columbia.  
 Oct. 30—Oglethorpe at Clemson.  
 Nov. 7—V. M. I. at Norfolk, Va.  
 Nov. 14—Alabama at Montgomery.  
 Nov. 21—Furman at Clemson or Greenville.

#### FLORIDA

Oct. 3—North Carolina State at Raleigh.  
 Oct. 10—North Carolina at Gainesville.  
 Oct. 17—Syracuse at Syracuse.  
 Oct. 24—Auburn at Jacksonville.  
 Oct. 31—Georgia at Gainesville.  
 Nov. 7—Alabama at Birmingham.  
 Nov. 14—South Carolina at Tampa.  
 Nov. 21—Georgia Tech at Atlanta.  
 Nov. 26—University of Lower California at Los Angeles.  
 Dec. 5—Kentucky at Jacksonville.

#### VIRGINIA

Sept. 19—Roanoke at Charlottesville.  
 Sept. 26—Randolph-Macon at Charlottesville.  
 Oct. 3—Maryland at College Park.  
 Oct. 10—Sewanee at Charlottesville.  
 Oct. 15—V. M. I. at Charlottesville.  
 Oct. 24—Washington & Lee at Lexington Hill.  
 Oct. 31—Harvard at Cambridge.  
 Nov. 7—Columbia at New York.  
 Nov. 14—V. P. I. at Charlottesville.  
 Nov. 26—North Carolina at Chapel Hill.

#### LOUISIANA STATE

Sept. 26—Texas Christian at Fort Worth.  
 Oct. 3—Spring Hill at Baton Rouge.  
 Oct. 10—South Carolina at Baton Rouge.  
 Oct. 17—Missippi A. & M. at Jackson.  
 Oct. 24—Arkansas at Shreveport.

Oct. 31—Sewanee at Baton Rouge.  
 Nov. 7—Army at West Point.  
 Nov. 14—Ole Miss at Jackson.  
 Nov. 21—Tulane at New Orleans.

#### NORTH CAROLINA STATE

Sept. 26—Davidson at Raleigh or Greensboro.  
 Oct. 3—Florida at Raleigh.  
 Oct. 10—Clemson at Charlotte.  
 Oct. 15—Wake Forest at Raleigh.  
 Oct. 21—North Carolina at Raleigh.

#### V. P. I.

Sept. 26—King College at Blacksburg.  
 Oct. 3—Georgia at Athens.  
 Oct. 10—Davidson at Blacksburg.  
 Oct. 17—William & Mary at Richmond.  
 Oct. 24—Kentucky at Lexington.  
 Oct. 31—Maryland at Washington or College Park.  
 Nov. 7—Washington & Lee at Blacksburg or Roanoke.  
 Nov. 14—Virginia at Charlottesville.  
 Nov. 26—V. M. I. at Roanoke.

#### V. M. I.

Sept. 26—Richmond at Richmond.  
 Oct. 3—Duke at Durham.  
 Oct. 10—Citadel at Lexington.  
 Oct. 17—Virginia at Charlottesville.  
 Oct. 24—Maryland at Richmond.  
 Oct. 31—Davidson at Davidson.  
 Nov. 7—Clemson at Norfolk.  
 Nov. 14—Kentucky at Lexington.  
 Nov. 26—V. P. I. at Roanoke.

#### WASHINGTON & LEE

Sept. 26—Hampton-Sydney at Lynchburg.  
 Oct. 3—Duke at Durham.  
 Oct. 10—Kentucky at Lexington.  
 Oct. 17—Virginia at Charlottesville.  
 Oct. 24—Virginia at Lexington.  
 Oct. 31—William & Mary at Norfolk.  
 Nov. 7—V. P. I. at Blacksburg or Roanoke.  
 Nov. 14—Princeton at Princeton.  
 Nov. 21—Maryland at College Park.  
 Nov. 28—Duke at Lexington, Va.

#### NORTH CAROLINA

Sept. 26—Wake Forest at Chapel Hill.  
 Oct. 3—Vanderbilt at Nashville.  
 Oct. 10—Florida at Gainesville.  
 Oct. 17—Georgia at Chapel Hill.  
 Oct. 24—Tennessee at Chapel Hill.  
 Oct. 31—North Carolina State at Raleigh.  
 Nov. 7—Georgia Tech at Atlanta.  
 Nov. 14—Davidson at Chapel Hill.  
 Nov. 21—Duke at Durham.  
 Nov. 28—Virginia at Chapel Hill.

#### MARYLAND

Sept. 27—Washington College at College Park.  
 Oct. 3—Virginia at College Park.  
 Oct. 10—Navy at Washington or Baltimore.

Oct. 17—Kentucky at College Park.  
 Oct. 24—V. M. I. at Richmond, Va.  
 Oct. 31—V. P. I. at Washington or College Park.  
 Nov. 7—Vanderbilt at Nashville.  
 Nov. 14—Washington & Lee at College Park.  
 Dec. 26—Johns Hopkins at Baltimore.  
 Dec. 31—Western Maryland at Baltimore.

### STUDENTS APPLY FOR ADMISSION

Scholarship and Attendance Committee Admits 36 of 86 Applicants for Reinstatement

According to an announcement issued from the office of Ezra Gillis, registrar, 86 students had applied to the committee on scholarship and attendance for reinstatement. Of this number 36 were allowed to enroll in the university under six weeks probation. The remainder will be allowed to enter the university after one semester's absence.

Approximately 300 students from last semester were dropped from the university. Of this number only 86 wished to reenter. Those who were reinstated will be required to carry a light schedule according to Prof. T. T. Jones, who is chairman of the committee.

The scholarship and attendance committee is composed of the deans of the colleges with the addition of the registrar and the chairman. Each applicant for reinstatement must appear before the committee and state his case, after which the decision is returned. Most of those students who were not reinstated had failed to make a standing for several semesters, according to Professor Jones.

### Grid Representative Chosen for Paper

Correspondents in the various schools of the Southern Conference are at present being chosen by William Ardrey, editor, and James Morgan, business manager, of the Southern Conference Weekly.

The publication, which will be published in September and will carry grid news of the South, will have a correspondent and a business agent on the campus of every school in the conference.

The wealthy Berry sisters from New York stopped at a hotel after the doors of the hotel were locked for the night. They knocked on the door, seeking entrance at 1 p. m. A night watchman said—"No one is allowed to enter after 9 o'clock."

"But were the Berrys," they replied.

"I don't care if you're the cat's whiskers, you can't get in at this time of the night."



**Young College Men**

**STUDENTS APPLY FOR ADMISSION**

Scholarship and Attendance Committee Admits 36 of 86 Applicants for Reinstatement

Come in for a "look-around". You'll find Thorpe's a good place to buy clothes.

You get that extra something in

*Thorpe's Kelmond Worsted Suits*

**\$25**

You know some clothes have a certain extra something—an air of sophistication and good taste—while others, perhaps more expensive, don't click.

THORPE'S KELMONDS have that knowledgeable look, as of a fellow who knows his way about—and their price is guaranteed to be as low as can be found for such quality.

**R.S. THORPE & SONS**  
(Incorporated)

"THE MEN'S STORE OF LEXINGTON"

Opposite Phoenix Hotel

# Books and Supplies

USED BOOKS IN GOOD CONDITION AT GREAT SAVINGS WHILE THEY LAST

---

## Cash Paid for Used Books

---

# Campus Book Store

McVey Hall

SODAS  
SANDWICHES  
CIGARS  
CIGARETTES  
TOBACCO

Try our Breakfasts once and you'll be sure to try them again

Meal Tickets for Sale

# WELCOME TO ALEXANDER'S

Just Across the Campus

OPPOSITE MEMORIAL HALL

TOILET ARTICLES  
MAGAZINES  
SCHOOL SUPPLIES  
CAMERAS  
FILMS

We Deliver—Day or Night  
Phone: Ashland 8251

## Action Begins On Every Line For '31 Season

Lexington, Va., Sept. 15.—After a week of careful conditioning and drilling in fundamentals, V. M. I. football candidates suddenly found themselves in a series of scrimmages designed to determine the tentative line-ups of five full teams. When the dust cleared away after and hour's tussle Saturday and somewhat shorter sessions Monday and Tuesday, Coaches Bill Rafferty and Ed Hess were able to take more careful stock of this year's assortment of gridiron hopefuls.

As was expected, the tentative first team stood the test well enough to leave the line-up unchanged for the time being, but there was a general shuffling about of candidates from the second team down, with the most radical shake-ups affecting the backfield candidates. Promotions and demotions from team to team will continue almost daily, according to the coaches. The Hampton-Sidney game Saturday being the important hurdle for "A" and "B" team candidates to get over gracefully.

The Smith boys, Irvin from Richmond and "We" from Birmingham, crowded into the picture at the expense of more experienced players. Irvin was a good Freshman and last year and his rise was not looked for, but "We" gained fifteen pounds during the summer and de-

veloped he was a quarterback to emerge from the crowd of sophomore backs.

Another one of each Bill Rafferty's rapid-fire shifts resulted in "Stumpy" Travers, a sophomore halfback last season, taking advantage of a gain in weight to grab the fullback berth on the second team. Ralph Waite and Jim Wood, reserve backs last year, are also "B" backs at present, with Doc Bailey, a letter man, running for the time being with the "C" eleven.

Sophomore linemen, who, though making mistakes as a result of inexperience, have shown enough ability in the rough work to hang out on positions on the first three teams, are: Charlie Straub, first team tackle; Gene Spaulding, second tackle; Johnnie Goodwin, third team center; Van Holmes and Johnnie Palmer, third team guards; and George Minor, third team end.

Durham, N. C., September 17.—Coach Wallace Wade is well pleased with the way his Blue Devils have rounded into physical condition the first week and a half of practice and seems rather optimistic as to what the future may hold.

Beginning this week, however, the Devils have been catching it in the neck and plenty of hard work has been the menu. During the first practice sessions, signals running and dashes were on the program. The Devils have been hitting the dummy viciously and the University of Kentucky may expect nothing short of a tough afternoon in Lexington on November 7.

The coaches are viewing the South Carolina game with alarm. Reports from the Gamecock's headquarters say that they are set with a great team, continue to come from the neighboring state.

The sophomore players, graduated

in the Wade system of play last fall, are pushing the regulars hard and prospects for another sensational team are none too dim.

Lexington, Va., September 15.—Whispers are going around the Southern Conference concerning the by Coach Jimmy DeHart at Washington and Lee this year. An advocate of "mystery offense" being developed of freak styles of play, DeHart may spring a few surprises.

DeHart, back at Washington and Lee after three years at Duke, is a Warner pupil from Pittsburgh, but when the Generals step out on the gridiron they will not be playing Warner football, nor Rokee football, but "DeHart football."

Coch DeHart has promised to explain it after it is working for the Generals satisfactorily. He admitted it was a modification of the system he put into effect at Duke last year after the defeat by South Carolina. It will be remembered that Duke won every other game on the schedule, including the one with the Kentucky Wildcats. One thing is certain—it is to be the most deceptive of deceptive attacks.

DeHart has a wealth of talent. Pat Mitchell, husky fullback, is being tried at center. Tex Tilson, star guard last season is holding down an end. What the final lineup will look like is a matter of conjecture. The veterans, "Monk" Mattox and N. E. Collins are slated for large shares of the ball carrying. A host of sophomores are crying for places.

Joe Sawyer, a 1950 freshman fullback, is receiving plenty of attention from the sports writers and railbirds.

University, Ala., September 17.—Alabama's 69 football candidates have just one more week of train-

ing before taking the cap off the 1951 season with Howard College, and Coach Frank Thomas has been handling out stiff practices this week. Scrimmage has been delayed two weeks to allow the squad to work around into condition.

Sleeveless cotton jerseys are being worn during early practice because of the hot weather, but little trouble has been experienced along this line.

Johnny Cain seems to be about the only man sure of a job in the Alabama backfield. Joyce, and Walker, all first year men with the varsity, are putting on stiff faces for regular positions. Among the veterans are Long, Tucker and Holley.

In the line, about the only men who are expected to work regularly are Captain Sharpe at center, Godfrey, Smith, Dotherow and Whitworth. The other two places are the subject of a hot fight between Leslie, Barker, Diddy and Kirkland at tackle, and Huppke, Sims, and Prey at guards.

The Red Elephants are divided into five groups for individual instruction. Thomas handles the backs, Crisp the guards, Probst the centers, Donague the tackles, and Drew the ends.

LEXINGTON, Va., Sept. 17.—With a week of practice behind them, the Cadets of V. M. I. are ready to tackle rough work in order to determine which reception committee of eleven will be selected by Coaches Bill Rafferty and Ed Hess to greet the Hampton-Sidney Tugers on Alumni field Saturday.

In spite of hot weather and a steady grind of conditioning there is no depression in the V. M. I. football market. Eighty out of a possible 400 candidates are out for the honors of freshman class the varsity, and exactly one-half of 260 have heard the call of the piskin.

Granting that there is no complaint regarding numbers, Bill Rafferty is not certain about the quality of the material. Tentative line-ups for the first team show that the Flying Squadron will have a line averaging around 180 pounds and a backfield averaging close to 170. As soon as substitutions are made, however, there is a decided drop in poundage as well as in ability. Consequently the team is armed with a fine-tooth comb in an effort to find capable reserves in case injuries make inroads on his first stringers.

The Cadet coaches are following their usual practice of constant drilling in fundamentals, with even more emphasis than usual on condition. The first of the V. M. I. season resulted not from scrimmaging but from a dog bite. Fred Urick, captain of the varsity, a freshman club and a promising end prospect, will be out of uniform for a month while taking daily antitoxin shots.

BLACKSBURG, Va., Sept. 17.—The cry of Orville Neal, head football coach at V. P. I., is for reserve linemen and for a quarterback like Bird Hooper. Polbrech's 1950 captain and ace.

The end of the first week of pre-season training finds the battle for line positions only lukewarm, for the coaches have no experienced material to make the veterans hustle. A nip and tuck battle for quarterback honors have narrowed to a four-cornered scrap between two seniors and two sophomores—San Hardwicke, the real speedster of the Gobbler ranks, played halfback last year but may be shifted to the signal calling post this final season. A classmate, Bunt Ottley, also has directed one of the teams in scrimmages and signal drills besides doing part of the passing work and reeling off several nice runs during midweek rough work.

All four aspirants spotted by the varsity coaches in intramural games last spring and drafted for varsity duty are battling the veterans for places. One of these is Red English, a scrappy 155-pounder from Altavista. English argues that V. P. I. might as well have a 155-pound guard as Notre Dame, and has won a large following among sideline watchers by his fighting qualities and clever work. The manner in which he is upsetting some of the big linemen and breaking through on defenses has drawn smiles and praise from the coaches.

Five new recruits spotted by the varsity coaches in intramural games last spring and drafted for varsity duty are battling the veterans for places. One of these is Red English, a scrappy 155-pounder from Altavista. English argues that V. P. I. might as well have a 155-pound guard as Notre Dame, and has won a large following among sideline watchers by his fighting qualities and clever work. The manner in which he is upsetting some of the big linemen and breaking through on defenses has drawn smiles and praise from the coaches.

Fresh: That girl reminds me of last year.

Fresher: How's that?

Fresh: Boy, she's got pep, vim, vigor and is she sweet to the taste?

## Pugnacious Players Perspire Profusely

By J. D. ADAMS

The hottest sun to shine in several months shone down on Stoll field on Monday, September 7 and continued to shine all last week on the sweltering, struggling fifty odd aspirants for Coach Harry Gloomy Gama's 1951 Wildcat grid machine. The boys declared that it was the hottest stretch of weather they ever felt, for the temperature out on the Big Blue's practice field hovered around the hundred mark persistently day after day.

Gallons of honest sweat poured from the athletes every hour during the workout and each man lost from three to ten pounds during the first few sessions. Too hot to work out without some relief, the heat-tortured pigskin toppers resorted to the water bucket and the field sprinkler for relief and the lookers-on gaped when they beheld the amount of water poured over the martyrs to the cause of football. The soaked athletes coming into contact with the loose dirt and dust of the field became animated mudbaks and were indeed a spectacle to gaze upon.

The locker room floor, when the Wildcats have departed, is not unlike a pig-sty on the experiment station farm. Huge quantities of water and soap are necessary each day to remove the traces of the piskin.

The accident occurred when the car the boys were driving collided with a truck near the covered bridge on the Stanford road. Dr. A. E. Porter, Centre College professor, who was on a picnic near the scene of the accident, heard the crash and hurried to the aid of the boys and brought them to Danville in his car.

## CENTER PLAYERS HURT IN CRASH

Tenekat and Kottler Kept from Practice Indefinitely by Injuries to Back and Shoulders

The Centre College football team suffered a distinct loss when three varsity players, Adolph Tenekat, Martin Kottler, and Andy Hasara, were injured last Friday in an automobile accident near Danville.

Tenekat, varsity halfback, received a dislocated shoulder and muscles torn from his collarbone. Kottler, halfback, suffered a severely wrenched back; and Hasara an injured back and rib along with minor cuts and bruises.

Tenekat and Kottler will be kept out of practice for several weeks, but Hasara returned to practice Saturday.

The accident occurred when the car the boys were driving collided with a truck near the covered bridge on the Stanford road. Dr. A. E. Porter, Centre College professor, who was on a picnic near the scene of the accident, heard the crash and hurried to the aid of the boys and brought them to Danville in his car.

## HEADGEARS ARRIVE

A new set of headgears for the Wildcat grid squad arrived at the athletic department of the university recently. The headpieces were especially designed by Coach Gamage and are expected to be more efficient than the protective helmets now in use.

## FRESHMAN FOOTBALL CARD

September 26	AT HOME	Marshall
October 3	Night Game	Western
October 10	.....	Sewanee
November 14	.....	Western Normal
	AWAY	
October 10	.....	Vanderbilt
November 28	.....	Tennessee

## EXQUISITE



## TEXTURE

makes Hughes the most popular on the Campus

"Exquisite Texture" is obtained by guarding the richness of the cream and the pleasing taste of other ingredients. Hughes is the only manufacturer in town that has installed freezing equipment that freezes ice cream so fast that ice crystals have no time to form and rob the product of its flavor—the cream of its texture.



THERE'S A DEALER NEAR YOU



WE DELIVER

## SODA LUNCHEONETTE

SANDWICHES  
DOUBLE — DECKERS

SPECIAL

- Chicken Salad 15c
- Bacon and Tomato 20c
- Home Baked Ham 15c
- Egg Salad 15c

15c — Malted Milks — 15c

WE TOAST 'M FREE

Henderson's Drug Store  
"CUT RATE"

Phone Ash. 3999 104 East Maxwell St.

### Wildcats Face Hard Schedule

(Continued from Page One)  
 dodging, but he seemed to have considerable trouble on his end runs. The opposing ends and tackles were always there.  
 Early in the scrimmage Kercheval was hurt on the jaw. Jack Phipps replaced him and accounted for the White team's first touchdown came after a long drive to the goal. With ten to go for a goal, Phipps in two drives placed the ball within an inch of the double white line. On the next play Bach started around end and tackled nailed him seven yards before the goal. A penalty of five yards against the Blues placed the ball back on the two-yard line. Jack Phipps then took the ball over when he smashed through center.

**The Last Phipps**  
 The power of Jack's drives seems to insure him of a place on the first squad. In the three times that he carried the ball through the line he averaged about three yards. As he was opposed by Seale and Wright, the gains prove power.

Since Notre Dame proved the worth of a fast little man at guard the coaches have ceased to worry as much over the weight of their guards. Darrell Darby, former end from Ashland, seems to possess all the qualities their Notre Dame's midget. He tips the beam at 154 pounds, has the nerve and fight of two men, and loves the game.

**Blame the Depression**  
 Still there is a lack of material out of which a line may be built. Seven good men can be found, but there isn't a sufficient reserve strength. Two of last years promising line men are out as a result

of operations this summer. Bill Humber had a cartilage removed from his left knee early in the summer. The operation terminated the trouble he suffered all through high school and his two years of college. It will be a month before his knee will stand the shock of contact. The other, "Windy" Al-Drige, has his appendix removed a month before practice started. Although he feels fine, he too must remain relatively inactive for quite some time.

Two big strong men have fallen before the onslaught of the classroom. There is a chance that the work in which they are deficient can be made up, but until they do it they are on the inactive list.

There is, however, a bright side to it. As a season advances the linemen usually are the worse for wear. Within a month Gamage may be able to count on both of them to replace any seriously injured guard or tackle.

Two weeks from now the present team comes from Jacksonville when the 'Cats meet the Highlanders from Maryville. Maryville is a hard team to beat, but as usual they will have a light team. The game will give the Blues a little experience and a chance to show up any defects Washington and Lee.

Washington and Lee can always be counted on to make things tough for Kentucky. All who saw last year's game will never forget due to the scare thrown into the 'Blue boys.

Coach Gamage predicts an "average university team," but just what an average team will do against Maryland is hard to say. It means a hard game after an over-night trip with only two easy games digested.

**We Go to Alabama**  
 The V. P. I. game will come as a workout after a tough game, but Alabama looms with a ruddy ominousness on the horizon. They haven't got Wade, but there are factors that will give them a decid-

ed edge over their rivals from the north. Reports from their camp indicate that their line strength is excellent, but that no backfield man is sure of his position. Behind the line they brought here last year any backfield ought to be able to function.

Without a let-up, Kentucky will attack Duke here. Wade and company have taken over an already good team, and if the man has not been over-rated, an excellent team will enter combat when they meet South Carolina on September 26. Virginia Military Institute will come as a rest to the local varsity previous to the Turkey Day fight with the Vols from Tennessee. Without Dodd, the brains, and Hackman to win for them it is doubtful whether Gene McEver, back in shape once more, will be able to do any more than he did here two years ago. Neyland is reported as "worried."

A note of pessimism and scepticism comes from Jacksonville where the 'Gators sport. The stories read as though there was nothing but barren land in the Everglades. It is hard to believe, and the ninth game on the Wildcat schedule may result in disappointment for fans in Kentucky.

**Who's Who**  
 Who's who on the first team has hardly been hinted at during the scrimmages. No one seems to know. And yet, it is a struggle for existence, and a survival of the fittest. There is a lot of good material, but some will eventually show up better than others. When a team takes the field against Maryville no one will be certain of their position.

As an early pre-season guess, Cavanna and Yates look best at end. Pribble and Wright fit the tackle position. Darby and Gibson work out well at the center. Behind the forward wall one might guess Johnson at quarter, Foster and Kelly at the two halves, while Richards or Phipps will take full back.

### SEEN FROM THE PRESS BOX

(Continued from page one, Section Two)

Duke's line will average around 186 pounds this year. Their backfield will average less than 170 pounds.

#### PAGING MR. DARBY

Should Darrell Darby make the grade as guard for the 'Cats this fall in spite of, or because of, his 154 pounds, he may face a 155-pounder when Kentucky plays Virginia Poly here on October 24. This Virginia Boy, Red English, was discovered in intramural football at V. P. I. last fall and is causing coaches to consider him as a probable starter. He has been bowling over the big boys and showing goobs of speed, and has gained quite a following among the rail birds.

#### LOOK WHO'S BACK

Gene "Wild Bull" McEver, sensational back of the 1928 and 1929 Tennessee teams, who met his Waterloo at Kentucky, is back with the Volunteers after a season's layoff with an injured knee. McEver may become field general in place of the versatile Bobby Dodd. Coach Neyland has a "mystery" backfield with a wealth of material, all of which sounds not so good.

Those who are conceding Kentucky an excellent chance to defeat the Maryland Old Liners should take into consideration the fact that 10 regulars are back in harness and 19 other varsity squad players are raring for a chance to display their wares. A total of 19 promising sophomores are on the field.

#### DEVIL POPS UP

"Bozey" Beyer, who led the last minute attack of the Old Liners at Atlanta last winter to snatch the Southern Conference basketball title from the hands of the Wildcats will play end for Maryland's football team this year.

Coach Bill Rafferty begins his tenth season with V. M. I. at Lexington, Va., this season and he is assisted by Ed Hees, former Ohio State star and all-American. Seventy-five players reported for the Flying Squadron.

## Norwood Hall Has Interesting Museum

Perhaps one of the most seldom visited and certainly one of the most interesting spots on the campus is the Economic Geology museum on the first floor of Norwood hall. Here the late Charles J. Norwood and his predecessors gathered an interesting collection of the mineral resources of the state and many other articles, which, to the undergraduate of the present, are interesting for their antiquity.

An original "Pillson's Map of Kentucky" which was especially prepared "for his excellency George Washington, Commander-in-chief of the American army," hangs on the wall. Framed copies of old geological maps of the state are also found in the museum.

Pictures of Kentucky life which were prepared by John Procter approximately 50 years ago when he was state geologist are among the interesting museum pieces. Scenes of farmers harvesting hay and engaged in other agricultural activities are depicted in a charmingly quaint fashion.

In addition to these rarities perhaps the most complete collection of the mineral resources of Kentucky is contained in the museum. Several cabinets contain nothing but pottery which was made entirely from Kentucky clay. Samples of Kentucky oils are contained in several facons. Coal, fluspar, calcite, galena, zinc, lead, oil shale, raw clay, limestone and other building stones are on display.

The museum is open to the public and all articles are clearly labeled. The interested observer could have little trouble in identifying any of the various materials.

When Professor Norwood first was head of the mining and metallurgical department it was a college of the university. Since that time many changes have been made in other equipment of the department but the museum pieces which he collected still remain unchanged.

The university now has three museums, exclusive of the display in the new library building. Other interesting collections are found in the museum of archeology and anthropology which is located in the old library building, the geology museum in the geology building and the collection of Dean Anderson in Dicker hall.

First graduation shot a lot of holes in the squad of last season. Then scholastic difficulties took away probably the two most valuable men, both of them previously named captain of the 1931 outfit—Carlos Procter and Luke "Monk" Dorsett.

Out of the 58 hopefuls on the ground now, only 11 are members of the old guard. An even dozen letter men from 1930 are missing. If Florida puts a team in the field this season with even a passable line it will go down as almost a miracle, Bachman thinks. The ends are not causing so much worry since Joe Hall, Ed Parnell and Spurgeon Cherry, all regulars, are back.

There are numerous sophomores trying for backfield places. Florida has booked the hardest schedule a 'Gator team has faced in years.

## U. K. STUDENTS

DURING THESE EARLY WEEKS OF THE SCHOOL YEAR LASTING IMPRESSIONS OF YOU ARE BEING MADE

**HENCE—**  
You can't afford to take chances on the barber you select

**SO TAKE THIS TIP—**

Try The  
**STUDENT Barber Shop**

W. T. SHUCK, Prop. Cor. Lime and Maxwell

STUDENTS  
Try Our 25c Plate Lunch  
Students Restaurant  
385 S. Lime

**Your Lexington and Mine!**

By Honest Abe Goldberg

A FELLOW NEVER WANTS TO HORN IN— HE WANTS TO BE WELCOME

OUR STYLISH WINTER SUITS AND OVERCOATS ARE AN INVITATION To SMART CIRCLES

FREE PRESSING FOR 1 YEAR

**GOLDBERG'S**  
LEXINGTON'S LEADING TAILORS & CLOTHIERS  
333 WEST MAIN

## Welcome, U. K. Students

To Lexington And

## TRANSYLVANIA PRINTING CO.

YOUR HEADQUARTERS FOR PRINTING NEEDS

Parker and Sheaffer Pens and Pencils,  
Royal Portable Typewriters

## WELCOME, STUDENTS

To the Old Students, we are glad to see you back.  
To the New Students, we welcome you to Lexington and invite you to make use of our service in any way that may be to your advantage or pleasure. Our relations with you in the past have been most satisfactory and pleasant. We anticipate an even greater and closer association during this school year. **COME IN AND REGISTER AND RECEIVE YOUR "NO DEPOSIT CARD."** All of our cars are

## The Lexington Drug Co.

Has moved to their new store 148 S. Lime

Their store is the best ventilated and lighted store in Lexington.  
They'll give the best fountain service that is possible to be had and big luncheonette.

THE PRESCRIPTION DEPARTMENT IS FITTED WITH THE NEW EQUIPMENT—AND IS SEPARATE FROM THE DRUG STORE. IT IS IN CHARGE OF THREE REGISTERED PHARMACISTS, GIVING PROMPT AND ACCURATE SERVICE.

**Candies**  
We are agents for the following candies:  
REBECCA RUTH — WHITMAN'S — MISS RUTH'S

**Curb Service**  
To expediate our service, we have inaugurated a 100-foot private automobile curb service, day and night, which will always be open to the services of our customers.

**For 25 Years**  
the Lexington Drug Store has been closely affiliated with the students, and they wish to maintain the same friendly and valuable co-operation with them.

**THIS IS OUR FUTURE AIM**  
DON'T FORGET THE PLACE AND NUMBER

## 1931-32 FORDS, PLYMOUTHs, ChryslerS

[No Deposit from Students]

C. W. RASH

"RASH'S SERVICE PLEASES"

## U-DRIVE-IT

## Commercial Rent-A-Ford Co.

133 West Short Street Phone: Ashland 3145

CHAMP CLARK STUDENT REPRESENTATIVES J. C. SMITH

1930-31 ANNUAL REPORT of the U. K. PERSONNEL BUREAU

ED. NOTE: Follows the annual report of the university personnel bureau...

The Bureau was officially organized during the first semester with J. B. Miner as director and Henry Beaumont as executive secretary.

Testing: About 900 freshmen were given psychological, English and mathematical tests...

or three in English and two in mathematics might not have done themselves justice in the first test.

An important piece of work was the transfer to a card catalogue of test records on some 10,000 students that have accumulated since testing began at the university.

The testing is in charge of Professor Asher who has also systematically evaluated the results and prepared psychological and mathematical tests for use with Kentucky students.

Vocational Guidance and Placement: In various ways the bureau has endeavored to bring before the students and faculty its new service in guidance and placement.

Testing: About 900 freshmen were given psychological, English and mathematical tests and filled out two-page personal history blanks.

use the Vocational Interest Blank standardized by Doctor Strong. They paid the dollar necessary to have the records of some 25 occupations entered by college graduates.

In its placement service the Bureau aims only to supplement what is done by deans or department offices. Companies which usually send representatives to colleges, this year did not do so because of the business depression.

A number of concerns including the Curtis Publishing Company and the Merlin Business Service, Louisville, offered part-time or summer selling positions and these were called to the attention of students through The Kernel.

Expenses of Students: The questions on expenses for the first semester were answered by 1114 men and 310 women. Since 1015 failed to check this part of the questionnaire, although no signatures were required, it is probable that the tabulation of answers is somewhat of an underestimate.

Work With Probation Students: During the second semester the Bureau requested that the Committee on Scholarship and Attendance send it a group of capable students who had been dropped for scholarship because not making 7 after being on probation the last semester.

Personal Adjustment Problems: Besides the probation group, the Bureau has been consulted by about twenty students concerning their adjustment problems.

Secretary Dr. Henri Beaumont Holds Executive Session in Personnel Bureau



DR. HENRI BEAUMONT, DECAN PHOT.

speech disturbances, threatened nervous breakdown, hysterical attacks, stealing and cheating, and some special training problems.

Research: The earnings, expenses and employment survey, research on the tests, which are checked up by correlations with scholarship each year, and studies of the probation groups have already been mentioned.

Mr. B. A. Upham studied the average decile ratings on the intelligence, English and mathematics tests for about 700 freshmen entering this year. He compared them in relation to the occupational groupings of their fathers and classified them in the different colleges.

The detailed tables showing the complete returns for the questionnaire have been prepared by Doctor Beaumont and will be distributed through the registrar's office on last semester's grades.

The above project involved a considerable amount of time, including a thorough study of previous research in this field. Several voluntary group meetings were held for testing the reading abilities and for training slow readers.

A brief study by one of the students (Margaret Wilson) indicated that among the 1929 graduating class, numbering 211 students, the complete records of 49 men and 21 women had been on probation once and 56 more than once.

Personal Adjustment Problems: Besides the probation group, the Bureau has been consulted by about twenty students concerning their adjustment problems.

Football Equipment: Footballs, Helmets, Shoulder Pads, Shin Guards, Sweat Shirts, Shoes.

Basketball Goods: Basketballs, Basketball Pants, Basketball Shirts, Jerseys, Sweat Socks, Supporters.

Clothing: Cotton Athletic Shirts, Army Shoes, Leather Coats, Socks and Ties, Dress Pants, Slickers.

Gym Outfits: White Shirts, Running Pants, Gym Pants, Shoes, Socks.

teacher-clergy group, 3.5; 97 salesmen, 4.5; 97 artisans, 4.5; 12 labor, 4.5; 147 business, 5.0; 29 financial, 3.1; 66 other professional, 5.3; 27 clerical, 5.3; 177 farmers, 5.8; 39 personal and public service, 5.7; 55 manufacturing, 6.4.

Commerce, 6.9; Agriculture, 6.9. At least half a dozen students have contributed to the various research problems which bear upon student personnel, the work being done under supervision of members of the staff.

Commerce, 6.9; Agriculture, 6.9. At least half a dozen students have contributed to the various research problems which bear upon student personnel, the work being done under supervision of members of the staff.

Commerce, 6.9; Agriculture, 6.9. At least half a dozen students have contributed to the various research problems which bear upon student personnel, the work being done under supervision of members of the staff.

Commerce, 6.9; Agriculture, 6.9. At least half a dozen students have contributed to the various research problems which bear upon student personnel, the work being done under supervision of members of the staff.

Commerce, 6.9; Agriculture, 6.9. At least half a dozen students have contributed to the various research problems which bear upon student personnel, the work being done under supervision of members of the staff.

Commerce, 6.9; Agriculture, 6.9. At least half a dozen students have contributed to the various research problems which bear upon student personnel, the work being done under supervision of members of the staff.

Commerce, 6.9; Agriculture, 6.9. At least half a dozen students have contributed to the various research problems which bear upon student personnel, the work being done under supervision of members of the staff.

Commerce, 6.9; Agriculture, 6.9. At least half a dozen students have contributed to the various research problems which bear upon student personnel, the work being done under supervision of members of the staff.

Commerce, 6.9; Agriculture, 6.9. At least half a dozen students have contributed to the various research problems which bear upon student personnel, the work being done under supervision of members of the staff.

Commerce, 6.9; Agriculture, 6.9. At least half a dozen students have contributed to the various research problems which bear upon student personnel, the work being done under supervision of members of the staff.

Commerce, 6.9; Agriculture, 6.9. At least half a dozen students have contributed to the various research problems which bear upon student personnel, the work being done under supervision of members of the staff.

Commerce, 6.9; Agriculture, 6.9. At least half a dozen students have contributed to the various research problems which bear upon student personnel, the work being done under supervision of members of the staff.

Commerce, 6.9; Agriculture, 6.9. At least half a dozen students have contributed to the various research problems which bear upon student personnel, the work being done under supervision of members of the staff.

Commerce, 6.9; Agriculture, 6.9. At least half a dozen students have contributed to the various research problems which bear upon student personnel, the work being done under supervision of members of the staff.

Commerce, 6.9; Agriculture, 6.9. At least half a dozen students have contributed to the various research problems which bear upon student personnel, the work being done under supervision of members of the staff.

Commerce, 6.9; Agriculture, 6.9. At least half a dozen students have contributed to the various research problems which bear upon student personnel, the work being done under supervision of members of the staff.

Commerce, 6.9; Agriculture, 6.9. At least half a dozen students have contributed to the various research problems which bear upon student personnel, the work being done under supervision of members of the staff.

Commerce, 6.9; Agriculture, 6.9. At least half a dozen students have contributed to the various research problems which bear upon student personnel, the work being done under supervision of members of the staff.

Commerce, 6.9; Agriculture, 6.9. At least half a dozen students have contributed to the various research problems which bear upon student personnel, the work being done under supervision of members of the staff.

Commerce, 6.9; Agriculture, 6.9. At least half a dozen students have contributed to the various research problems which bear upon student personnel, the work being done under supervision of members of the staff.

Commerce, 6.9; Agriculture, 6.9. At least half a dozen students have contributed to the various research problems which bear upon student personnel, the work being done under supervision of members of the staff.

Commerce, 6.9; Agriculture, 6.9. At least half a dozen students have contributed to the various research problems which bear upon student personnel, the work being done under supervision of members of the staff.

Commerce, 6.9; Agriculture, 6.9. At least half a dozen students have contributed to the various research problems which bear upon student personnel, the work being done under supervision of members of the staff.

Commerce, 6.9; Agriculture, 6.9. At least half a dozen students have contributed to the various research problems which bear upon student personnel, the work being done under supervision of members of the staff.

Commerce, 6.9; Agriculture, 6.9. At least half a dozen students have contributed to the various research problems which bear upon student personnel, the work being done under supervision of members of the staff.

Commerce, 6.9; Agriculture, 6.9. At least half a dozen students have contributed to the various research problems which bear upon student personnel, the work being done under supervision of members of the staff.

Commerce, 6.9; Agriculture, 6.9. At least half a dozen students have contributed to the various research problems which bear upon student personnel, the work being done under supervision of members of the staff.

Commerce, 6.9; Agriculture, 6.9. At least half a dozen students have contributed to the various research problems which bear upon student personnel, the work being done under supervision of members of the staff.

Commerce, 6.9; Agriculture, 6.9. At least half a dozen students have contributed to the various research problems which bear upon student personnel, the work being done under supervision of members of the staff.

Commerce, 6.9; Agriculture, 6.9. At least half a dozen students have contributed to the various research problems which bear upon student personnel, the work being done under supervision of members of the staff.

Commerce, 6.9; Agriculture, 6.9. At least half a dozen students have contributed to the various research problems which bear upon student personnel, the work being done under supervision of members of the staff.

Commerce, 6.9; Agriculture, 6.9. At least half a dozen students have contributed to the various research problems which bear upon student personnel, the work being done under supervision of members of the staff.

Commerce, 6.9; Agriculture, 6.9. At least half a dozen students have contributed to the various research problems which bear upon student personnel, the work being done under supervision of members of the staff.

Commerce, 6.9; Agriculture, 6.9. At least half a dozen students have contributed to the various research problems which bear upon student personnel, the work being done under supervision of members of the staff.

Commerce, 6.9; Agriculture, 6.9. At least half a dozen students have contributed to the various research problems which bear upon student personnel, the work being done under supervision of members of the staff.

Commerce, 6.9; Agriculture, 6.9. At least half a dozen students have contributed to the various research problems which bear upon student personnel, the work being done under supervision of members of the staff.

Commerce, 6.9; Agriculture, 6.9. At least half a dozen students have contributed to the various research problems which bear upon student personnel, the work being done under supervision of members of the staff.

Commerce, 6.9; Agriculture, 6.9. At least half a dozen students have contributed to the various research problems which bear upon student personnel, the work being done under supervision of members of the staff.

Commerce, 6.9; Agriculture, 6.9. At least half a dozen students have contributed to the various research problems which bear upon student personnel, the work being done under supervision of members of the staff.

Commerce, 6.9; Agriculture, 6.9. At least half a dozen students have contributed to the various research problems which bear upon student personnel, the work being done under supervision of members of the staff.

Commerce, 6.9; Agriculture, 6.9. At least half a dozen students have contributed to the various research problems which bear upon student personnel, the work being done under supervision of members of the staff.

Commerce, 6.9; Agriculture, 6.9. At least half a dozen students have contributed to the various research problems which bear upon student personnel, the work being done under supervision of members of the staff.

Commerce, 6.9; Agriculture, 6.9. At least half a dozen students have contributed to the various research problems which bear upon student personnel, the work being done under supervision of members of the staff.

Commerce, 6.9; Agriculture, 6.9. At least half a dozen students have contributed to the various research problems which bear upon student personnel, the work being done under supervision of members of the staff.

Commerce, 6.9; Agriculture, 6.9. At least half a dozen students have contributed to the various research problems which bear upon student personnel, the work being done under supervision of members of the staff.

Commerce, 6.9; Agriculture, 6.9. At least half a dozen students have contributed to the various research problems which bear upon student personnel, the work being done under supervision of members of the staff.

Commerce, 6.9; Agriculture, 6.9. At least half a dozen students have contributed to the various research problems which bear upon student personnel, the work being done under supervision of members of the staff.

Commerce, 6.9; Agriculture, 6.9. At least half a dozen students have contributed to the various research problems which bear upon student personnel, the work being done under supervision of members of the staff.

Commerce, 6.9; Agriculture, 6.9. At least half a dozen students have contributed to the various research problems which bear upon student personnel, the work being done under supervision of members of the staff.

Commerce, 6.9; Agriculture, 6.9. At least half a dozen students have contributed to the various research problems which bear upon student personnel, the work being done under supervision of members of the staff.

Commerce, 6.9; Agriculture, 6.9. At least half a dozen students have contributed to the various research problems which bear upon student personnel, the work being done under supervision of members of the staff.

Commerce, 6.9; Agriculture, 6.9. At least half a dozen students have contributed to the various research problems which bear upon student personnel, the work being done under supervision of members of the staff.

Commerce, 6.9; Agriculture, 6.9. At least half a dozen students have contributed to the various research problems which bear upon student personnel, the work being done under supervision of members of the staff.

Commerce, 6.9; Agriculture, 6.9. At least half a dozen students have contributed to the various research problems which bear upon student personnel, the work being done under supervision of members of the staff.

Commerce, 6.9; Agriculture, 6.9. At least half a dozen students have contributed to the various research problems which bear upon student personnel, the work being done under supervision of members of the staff.

Commerce, 6.9; Agriculture, 6.9. At least half a dozen students have contributed to the various research problems which bear upon student personnel, the work being done under supervision of members of the staff.

Commerce, 6.9; Agriculture, 6.9. At least half a dozen students have contributed to the various research problems which bear upon student personnel, the work being done under supervision of members of the staff.

Commerce, 6.9; Agriculture, 6.9. At least half a dozen students have contributed to the various research problems which bear upon student personnel, the work being done under supervision of members of the staff.

Commerce, 6.9; Agriculture, 6.9. At least half a dozen students have contributed to the various research problems which bear upon student personnel, the work being done under supervision of members of the staff.

Advertisement for Conklin Nozack pens, featuring a pen illustration and text: 'You Have Never Seen A Pen Like This Before'.

Advertisement for Conklin Nozack pens, featuring a pen illustration and text: 'Conklin Nozack SYMETRIK UNCONDITIONALLY GUARANTEED'.

Advertisement for 5-Minute HAT SHOPS, featuring text: 'Suits Pressed 25c—Cleaned & Pressed 75c'.

Advertisement for Campus Book Store, featuring text: 'Sold By CAMPUS BOOK STORE'.

Advertisement for Sheaffer's pens, featuring a pen illustration and text: 'It's All in a Lifetime'.

Advertisement for Sheaffer's pens, featuring text: 'SHEAFFER'S PENS-PENCILS-DESK SETS-SKRIP'.

Advertisement for Sheaffer First in American Colleges, featuring text: 'A survey made in 14 fountain pen sales in 73 of the leading American colleges...'.

Advertisement for Sears Roebuck & Co., featuring text: 'STUDENT NEEDS Football Equipment Basketball Goods Clothing Gym Outfits ALLSTATE TIRES AUTO BATTERIES SPOT LIGHTS AUTO HORNS Sears Roebuck & Co. 254-56 E. Main St. Lexington, Ky.'

## Call For Freshmen Gridders Is Answered by 60 Aspirants

By NORBERT CAMPBELL

When the call for freshman football candidates was issued Monday, Birkett Lee Pribble, freshman football member, was greeted by approximately 60 of the huskiest first year men that have answered the call of the "pigskin" in many a moon. With the possible exception of few of the backfield candidates, the men who reported for the initial practice can well be classed as heavy-weights.

Nothing much was done in the way of strenuous work Monday, as the future varsity stars were busily engaged in swapping equipment with each other for better fits. After they had been provided with uniforms, the men were sent out in the field and went through a few preliminary limbering-up exercises.

Realizing that he has only 11 days before his opening game, Coach Pribble lost no time in initiating his freshman candidates into the mysteries of the great game of personal contact. A short period of limbering-up exercises was issued out to the men to loosen up muscles that have grown soft and flabby during the vacation months, after which the squad was divided into two groups. The backfield aspirants were given over to Len Miller and his assistants while the linemen were put through their paces under the watchful eyes of Coach Pribble, Coach Rupp and "Floppy" Forquer, last year's leader of the Wildcats.

The linemen were given their first taste of tackling when they were put through a stiff session of head-on tackling. Out of this group there were a great many who

showed that tackling was their dish and that the more they got of it the more they liked it. Immediately following the period of head-on tackling, the first year men were put to work on two and one blocking. The two men who showed much promise in the two drills were Darnaby and Mountjoy.

White Pribble was busy with his linemen, Len Miller had the backs at one end of the field drilling on the fundamentals of ball handling, side stepping and body blocking. This group of backfield aspirants were noticeable because of their size and agility.

This year's freshman schedule is complete with five games, three of them are to be played on Still field and the other two will be played on foreign soil. The first game on the schedule will be played at night.

The following is an incomplete list of the candidates, due to the fact that the men are reporting as they register: W. Gottshall, D. Manly, F. Baker, J. Jean, S. Morley, F. Longley, E. Bishop, B. Hager, J. Rosenberg, N. Orry, C. Sparks, P. Saunders, D. Kelly, Miller, C. Bell, R. Pehsman, O. Point, C. Arnold, M. Knight, R. Mountjoy, H. Crowder, G. Gates, J. Rupert, P. Duncan, H. Jenkins, H. Crosby, R. Boots, C. Harris, J. Murphy, E. Hadden, H. Walker, J. Darnaby, K. Glass, W. Yancey, R. Omer, C. Campbell, G. Alexander, R. S. Riley, E. Rue, G. Wilkey, W. Fish, F. Fowler, E. Long, H. Eaton, K. McDowell, F. Young, K. Cromwell, J. Coggins, L. Antzen, J. Moore.

Grades may seem unimportant to a first year man but they will feature rather largely if he is on the verge of not graduating four years from now.

## Grandpap Didn't

So Transy Students Can't Smoke Ether, Say Cards, Faculty

Students of Transylvania this summer were reminded of a custom of the institution which several students previously violated.

To their classes members of the faculty distributed cards on which was printed: "A Transylvania Tradition. No smoking on the campus or in the academic buildings of Transylvania College. This regulation was adopted by the students and has the active support of the faculty."

The tradition has prevailed since the foundation of the institution and few students have openly violated it. Several years ago students and faculty affected a compromise, whereby undergraduates demanded smoking privileges in Ewing hall, the men's dormitory.

A "few violators" were the reason for the campaign, it was announced by school authorities.

## Anderson and Lyle Will Give Addresses

Dean F. Paul Anderson, of the College of Engineering, and J. I. Lyle, of New York, will be the principal speakers at the first assembly of the College of Engineering, which will be held at 10 a. m. Wednesday, September 23, in the auditorium of Memorial hall.

Mr. Lyle is a prominent engineer and an alumnus of the university. The addresses will deal with material of special interest to engineers.

## Almost Every Kentucky Citizen Is Reached by the University

The university, with its six colleges and graduate school, its agricultural experiment station and two sub-stations located in the eastern and western sections of the state; its departments of university extension and agricultural extension and its various service bureaus, renders service in one form or another to almost every citizen of Kentucky.

In residence class work, the most familiar activity of the institution, over 2,100 students were in attendance during each of the regular 1930-31 school year semesters. During the first summer term, the enrollment was 1,686, an increase of 12 per cent over the same time last year. In the teachers' training school, operated by the College of Education, classes for a limited number are conducted from kindergarten through high school.

During the regular school year which closed in June, 393 young students were in attendance in these grades. But it is not only in the classrooms on the campus of the university that the state's largest institution of higher education performs many of its services. By means of the department of university extension which, during the 1930-31 school year, conducted extension courses in 16 towns, offered correspondence courses to 723 students outside of Lexington and enrolled on the campus in evening courses 212 students, the work of the university is brought to hundreds of men and women who, because of other duties, cannot find time to devote working hours to the regular school curriculum.

The department of university extension furnishes a service to the women's clubs of the state through the preparation of package library material, the planning of programs

and the presentation of speakers who, upon request, will lecture before the clubs. Practically all of the federated women's clubs in the state avail themselves of this service.

Motion picture films, stereoscopic slides and other agencies of visual education are furnished upon request by the department of university extension, and a high school program which includes a series of contests with approximately 25,000 high school boys and girls through debates, band and orchestra contests, competitive scholarship contests and a state basketball tournament held each year on the campus, are just a few of the many other services rendered the people of the state by the university.

By means of radio extension through station WIAS at Louisville, the university is enabled to reach between 5,000 and 10,000 persons each day. Systematic programs radiocast from the university studios and provided by the College of Agriculture, as well as many series of talks on various phases of adult education all have their following among business men and women, farmers, high school students, teachers and the general citizenry.

Many miscellaneous service bureaus are maintained by the various colleges and departments of the university, among which are the bureau of business research, bureau of municipal research, personnel bureau, and the bureau of school service.

The College of Agriculture and the agricultural experiment station, through its resident instruction, research and investigation, combined with the work of the two sub-sta-

tions at Princeton and at Quickstand and the agricultural extension work, reach thousands of farm men, women, and children in every section of the state. More than 200 young men and women are enrolled annually in the study of agriculture and home economics in the College of Agriculture and the 600-acre experimental farms at Lexington and Princeton and the 15,000-acre timber tract at Quickstand provide facilities for extensive investigations in methods of soil improvement, crop production, stock-raising, dairying, fruit-growing, reforestation, disease and insect control, marketing, farm management and farm methods.

Through the agricultural extension service 90 county farm agents and 30 home-demonstration agents and a corps of extension field agents take the results of research and investigation at the experiment station to the people of the state. Programs for the development of nearly 1,000 communities are also made annually through the assistance of extension agents and approximately 20,000 demonstrations are made in the application of improved farm and home practices. More than half a million persons attend meetings throughout the state arranged by county and home demonstration agents in the interests of better agriculture and better homes.

Kentucky's state university is constantly striving to be of the utmost service to the citizens of the state. By means of its many operations outlined, it may be readily seen that few Kentuckians fail to benefit from the work projected by the university.

### LIFE IS ALSO LIKE THIS

She had been abroad and she quite knew  
What it was all about,  
But she was very, very young—  
Late dates were decidedly out.

This fair one had a maiden aunt  
(Pa and Ma were conveniently dead)  
And the aunt took care that every night  
She went not too late to bed.

It happened that the author  
Of this poem called one night  
The hour was eleven-thirty,  
Which, of course, was far from right.

Golden hair to silver  
Transformed by a mid-summer moon  
Clear blue eyes that said plainly  
"You really must go very soon."

A light flashed on in the darkness  
A voice like tinfoil cracked out,  
"Niece, come in here this instant,  
Young man, what are you doing about?"

"Why madam, I'm necking this lady,  
She does it exceedingly well,  
Be assured that you are intruding,  
Is there more you would like me to tell?"

"Nothing—get out of that swing now  
And never come back here again!  
I'm trying to keep my niece lovely  
and pure  
And away from vicious young men."

The poet drove into the darkness,  
The dream girl went quickly to bed,  
The old aunt tossed in her slumbers  
Romance—for the moment—was dead.  
—W. T. HENRY.

# Young college men

## of the University of Kentucky

Meyers Bros. Welcomes You to Lexington and Invites You to Visit the Largest Store in the South Specializing in Sports Apparel; Riding Apparel; Military Equipment; etc.

- ENGLISH DRESS BOOTS
- SAM BROWN BELTS
- ENGLISH LEGGINGS
- MILITARY NECKTIES
- RIDING BREECHES
- GARRISON BELTS
- SABRE CHAINS
- MILITARY INSIGNIA



- SHEEP-LINED COATS
- LACE HI-TOP BOOTS
- CORDUROY PANTS
- FLANNEL SHIRTS
- LEATHER COATS
- SUEDE JACKETS
- SWEATERS



## DRILL SHOES \$2.95 AND UP

SPECIAL PRICES TO UNIVERSITY STUDENTS

COMPLETE STOCKS OF WOMEN'S



**RIDING APPAREL**

AND MISSES SPORTS WEAR

RAINCOATS

LEATHER COATS

SHEEP LINED COATS

Acid Proof CHEMISTRY APRONS 98c

Tennis SHOES 98c

White Duck COVERALLS \$2.45

Khaki SHIRTS 98c

White Duck OVERALLS With Bib 98c

Sweat SHIRTS 98c

Complete Stock Men's and Boys' Furnishings, Underwear and Hosiery

# Meyers Bros.

ARMY GOODS HEADQUARTERS

Corner Main and Mill Streets

Lexington, Kentucky

**RAINCOATS**

LEATHERETTES

TRENCH COATS

STUDENT SLICKERS

COATS FOR THE ENTIRE FAMILY



# BICENTENNIAL PLANS ARE MADE

### Commission Issues Article Informing Students Regarding Washington's Anniversary

The George Washington Bicentennial Commission, having for its purpose the promotion of plans for the commemoration of the two-hundredth anniversary of the birth of George Washington, has sent the following article to The Kernel. The Kernel publishes the article as a means of informing students regarding the work which the commission is doing.

#### The Anniversary Of Our Constitution

"On September 17 every good American should be as thoughtful on the event which, 144 years ago, made possible his very existence as a citizen of the United States. At that date, we are informed by the United States George Washington Bicentennial Commission, nearly a century and a half ago, George Washington transmitted to the President of the Continental Congress the new Constitution of the United States of America.

"Four years ago, in 1827, there was published by order of Congress what is known as House Document No. 398, entitled, 'Documents Illustrative of the Formation of the Union of the American States.' In this bound volume of 115 pages is contained the exact writing of every step in the building of our government, from the Declaration and Resolves of the First Continental Congress, October 14, 1774, thru the adoption of the Constitution and its later amendments.

"Every American citizen should go to his nearest library and spend as much time as he can in reading this great lesson in the history of his country and its Government, which will find in the Constitution of this volume which Congress ordered printed for such indispensable instruction of the people.

"The Declaration of Independence, which he will find in it, he learned in his first school years, but much else in the book, saving the Articles of the Confederation in force from March 1, 1781, until the adoption of the Constitution will be less familiar and of absorbing interest. But his chief interest will center in the labors of the Convention called by the Annapolis Convention and the Continental Congress to 'remedy defects of the First Constitution'—the Convention presided over by George Washington. That convention found it necessary to draft a wholly new Constitution for the United States and in this House Document is to be found a reprint of the manuscript notes kept throughout the proceedings of the Convention by James Madison, delegate to the Convention from Virginia, and one of the guiding minds in the framing of the Constitution itself.

"It is odd, now, to think that the framers of the Constitution were explained among themselves of the length of time they consumed in shaping the foundation of the Republic. The delegates assembled on May 25, 1787 in the same chamber in Independence Hall Philadelphia, in which the Declaration of Independence was adopted and signed. At the same desk where President John Hancock had signed his flourish to the former great state paper, sat George Washington, victor of the War of the Revolution, and now presiding over this assembly to provide the country with a federal constitution. For a little more than four months the debate over that instrument went on until, in September 17, 1787, it was ready for transmittal to Congress and for ratification by the States.

"The bare notes of this debate cover a thousand pages. We of today, aware as we are that the Constitution produced by that debate is a nearly perfect governmental instrument, destined to outlast the ages, may marvel that it took so brief a time and cost so little difference of opinion. Yet the distinguished delegates to that Convention became so concerned over their wrangles and over the time they were consuming that Madison reported by the great eye-witness and participant, Madison, reads like what it is—one of the dramas of history.

"Finally on September 17, 1787, the president of the Convention, the man soon to be first President of the United States, was able to send to the President of the Continental Congress this letter which sums up not only the Constitution itself but the efforts that went into its making.

"In Convention, Spt. 17, 1787  
"Sir:  
We have now the honor to submit to the consideration of the United States in Congress assembled, that Constitution which has appeared to us the most advisable.

"The friends of our country have long seen and desired, that the power of making war, peace, and treaties, that of levying money and regulating commerce, and the correspondent executive and judicial authorities should be fully and effectually vested in the general government of the Union; but the im-

propriety of delegating such extensive trust to one body of men is evident—Hence results the necessity of a different organization.  
It is obviously impracticable in the federal government, these states, to secure all rights of independent sovereignty to each, and yet to preserve the rest. The magnitude of the service must depend as well on situation and circumstance, as on the object to be obtained. It is at all times difficult to draw with precision the line between those rights which must be reserved; and on the present occasion this difficulty was increased by a difference among the several states as to their situation, extent, habits, and particular interests.

"In all our deliberations on this subject we kept steadily in our view that which appears to us the greatest interest of every true American, the consolidation of our Union, in which is involved our prosperity, felicity, safety, perhaps our national existence. This important consideration, seriously and deeply impressed on our minds, led each state in the Convention, to be less rigid on points of inferior magnitude than might have been otherwise expected; and thus the Constitution, which we now present, is the result of a spirit of amity and that mutual deference and concession which the peculiarity of our political situation rendered indispensable.

"That it will meet with the full and entire approbation of every state is not perhaps to be expected; but each will doubtless consider that had her interest been alone consulted, the consequences might have been particularly disagreeable or injurious to others; that it is liable to as few exceptions as could reasonably have been expected we hope and believe; that it may promote the lasting welfare of that country so dear to us all, and secure her freedom and happiness, is our most ardent wish.

"With great respect, we have the honor to be, Sir, Your Excellency's most obedient and humble servants.  
By unanimous Order of the Convention.

"His Excellency the President of Congress.  
"The rise of this nation of ours stands in proof of how true were these words—'That the preservation (may) promote the lasting welfare of that country so dear to us all, and secure her freedom and happiness, is our most ardent wish.'

"It is well to ponder that line written by George Washington, 144 years ago, on September 17, 1787. Next year, on the same date, his words will have still deeper meaning, if that is possible, when we celebrate the Two Hundredth Anniversary of the Birth of The Father of His Country."

"The following article is a description of the official social customs in vogue today had their beginning during the first days of Washington's administration, when it was found that, in spite of the earnest desire of the young republic to be as definitely removed as possible from the panoply of European court life, it was nevertheless necessary to decide upon some code which would be agreeable, and which at the same time would not take too much of the Chief Executive's time from the affairs of the nation.  
Therefore, we are informed by

the United States George Washington Bicentennial Commission, by the time Mrs. Washington arrived on the scene, about a month after the inauguration, she found the executive mansion in running order. The famed tavernkeeper Samuel Fraunces had been installed as the chief steward, and the social program, at the suggestion of Alexander Hamilton, planned as follows: The president was to pay no visits. He was to receive on Tuesday afternoons of every other week. Foreign envoys and strangers, however, and the president was always to be accessible to persons who wished to see him on business. Thursday he was to be host at dinner, the guest lists to be made up from official groups and strangers of distinction. Mrs. Washington was to receive at a brilliant levee every Friday evening from eight to ten.

"It was a matter of much discussion as to how the president should be addressed. Some wanted to call him 'Excellency,' and Mrs. Washington 'Lady,' but this was thought to smack too much of royalty, so they decided upon the 'President of the United States and Mrs. Washington,' which still remains in use today.

"The Thursday dinners, at which Colonel Humphreys, the president's aide, retired to the drawing-room and were served at three in the afternoon, to from 10 to 22 guests. At the central table, laid exquisitely in sections and framed in silver, on which stood mythological figures in china. The family plate, which, since coming to New York, had been melted down and recast in more elegant style, each piece displaying the arms of the Washington family, with a small oval table, was a long mirror, adorned the table.

"Roast beef, lamb, turkey and duck and varieties of game, in which Manhattan Island abounded, with jelly, fruit, nuts and raisins, were on the table before the guests made their entrance. Mrs. Washington sat at one end of the table, and the president's secretary, Tobias Lear, at the other. In the center of one side, sat the president himself, after the meal the president would raise his wine glass. All would drink a toast, and the ladies would retire to the drawing-room leaving the men to their after dinner indulgences. The Washingtons served good champagne, but ordinarily a silver mug of beer stood beside the president's plate, though not at state dinners. An invitation to dinner was not then as it is now, regarded as a command, and there were instances of refusal being sent for one reason or another.

"Half a dozen or more servants were in attendance at these dinners, in the brilliant white, scarlet, and orange livery of the Washington household. History relates that both the president and Mrs. Washington had a keen sense of the dignity of the position which they filled.

"At his own receptions the president wore full dress, his hair powdered and gathered in behind in a silk bag, coat and breeches of black velvet, white or pearl colored vest, yellow gloves, a cocked hat in his hand, silver knee and shoe buckles, and a long sword with a fluted hilt, with coat worn over it, and its scabbard of polished white leather. At receptions he never shook hands even with his most intimate friends. The name of every one was distinctly announced, and he rarely forgot that of a person who had been once introduced to him. The visitor was received with a dignified bow, and passed on to another

# MAY DISCONTINUE FRAT FOOTBALL

### Intramural Department Considering Substitution of Speed Ball for Grid Contests

Rumors that the intramural grid contests will be discontinued during the coming school year have been widespread about the campus. This sport drew much favor from the entrants, but several members of the department feel that it is too dangerous for the players and would be to the interest of the students to discontinue the sport.

According to M. E. Potter, of the intramural department, the sport may be succeeded by speedball. This plan, however, is the tentative arrangement. The tournament was won by the Sigma Chi's last year and the points accumulated in that tournament made it possible for them to covet the intramural cup from the S. A. E.'s this spring.

Mr. Potter told a Kernel reporter that it was dangerous for the players who were not in training and that they could be injured seriously. In the grid contests last year many of the gridlers had not played the game for years and could not stand the roughness of the tournament play.

part of the room. At a quarter past three the door was closed. The gentlemen present moved into a circle and he went around to speak to each one.

"Mrs. Washington, like other women of fashion of her time, wore handsome ample skirted gowns of rich stuffs with Italian gauze neckerchiefs and elaborate caps. Her favorite fashion in caps was a creation known as 'the queen's night-cap' which added to her height.

"Few jewels were worn in the United States, but in other respects costumes were rich and beautiful. One of Mrs. Washington's Friday evening levees presented a scene of unsurpassed brilliance. The president appeared in black velvet with diamond shoe buckles and lace stock and wristlets. When not in black he sometimes appeared in purple satin or drab broadcloth. Ladies adorned themselves in silks and satins in celestial blue, yellow or scarlet, with pastel broads and lustrous velvets in equal demand.

"Plumes were most popular. At one of the levees a beauty of the times, a Miss McIver, was standing happily chatting in the center of the room under a chandelier, when the very tall plumes of her head-dress caught fire from the candles and were put out by the gallantry of Major Jackson. History does not record in what way he was rewarded for his heroism.

"Mrs. Washington received her guests full dress, as she always called him, though present was not there officially. When each had approached and made a curtsey, and had joined a circle about the room, the president strolled about and chatted a little with each one.

### FOOD FOR THOUGHT

Students at the Luther College, Fergus Falls, Minn., with insufficient funds to pay their tuition need not worry this fall. The trustees have announced they will accept wheat grown on farms from which the students come in payment of the tuition.

# GRAVES-COX "THE COLLEGE MAN'S STORE"



College men have always patronized Graves, Cox, because only at Graves, Cox, can they find the large selections of smart wearing apparel, priced for college allowances, and styled for university men.

## THE GRACO SUIT

\$22.50

The Graco Suit is cut over a model that appeals to fashionable university men. The most popular colors are Oxford grey, Cambridge grey, Havana brown, Canible brown, and off shades of navy blue. The materials are fine unfinished worsteds, chevots, hopsack weaves, and cashmeres.

## SNAP BRIM HATS

\$5.00



The light weight snap brim hat sketched here has a high conical crown and a jaunty brim that curls up in the back. The colors complement the new fall shades in Graves, Cox suits for college men.

## SWEATERS

\$3.50 UP



A new, light weight gossamer pull-over sweater in solid shades and engaging fancy patterns. Sleeveless or with sleeves. The colors are Cocoa brown, Cambridge grey, sea green, Suky blue, and black.

## THE FAMOUS CHARTER HOUSE SUIT

\$35.00



The franchise for Charter House University clothes has been granted Graves, Cox exclusively. Every Charter House suit has two pair of trousers, and every Charter House suit is styled in the inimitable university manner.



# STUDENTS

## TRY ONE OF OUR CHRYSLERS

FOR A PERFECT EVENING

## NEW CHRYSLERS NEW PLYMOUTHS

FREE WHEELING

LOW RATES PAY BY THE MILE

# CHRYSLER U-DRIVE-IT CO.

134 E SHORT ASH. 8552

"NO DEPOSIT REQUIRED OF STUDENTS"

# YOU will eventually make THE LAIR your den

SO GET IN LINE WITH THE REGULARS AND ENJOY A REAL COURTEOUS COLLEGE SERVICE FROM THE START

## SODA GRILL SANDWICHES PLATE LUNCHES

Open Day and Night, 24-Hour Delivery and Curb Service

### Midcat Air Cafe

Exclusive College Rendezvous 304 S. Lime

Ash. 9191

"WE SELL CIGARETTES AND STAMPS. ALSO CASH CHECKS"

### MODERN FRATERNITIES TRACED TO ANCIENT LODGES OF TRIBES

Kernel Writer Discovers Beginnings of Modern Fraternities in "Men's Houses" of Former Times; Rites and Ceremonies Were Similar to Those Employed by Modern Greeks

By RUSS LUTES

If the average person were asked which was the first secret society he would probably look up the first fraternity and sorority and give the date of their founding as the answer. But surely this is not the answer? If surely not, be, as the fraternity as found in our colleges is the very latest form or type of secret society and is, however, in many ways fashioned after the secret societies of many centuries ago.

These fraternities of ancient times existed in most of the countries of the entire world. Although they were very primitive and rather crude they resemble, in a great many ways, the modern Greek or-

ganizations. After making a statement such as I have made in the paragraph above one might be expected to ask if there were fraternities and sorority houses in those ancient times. Well, as a matter of fact, there were fraternity houses and sorority houses, however, the secret societies among the men called their house the "Men's House" but it corresponds in almost every detail to our present day fraternity quarters. These men's houses served the general purpose as the center of the civil and social life of the tribe and a special purpose as the abode of unmarried youths. Doesn't our modern form of fraternities serve the same three purposes? In the truest sense of the word,

and with all due respect to our modern form of fraternity, the background of the secret societies of today was made by the barbarous people in all parts of the world: in Australia, in New Guinea, throughout the Melanesian area, among the islands of Torres Straits, in Borneo, in the East Indian and Philippine Archipelago, in Hindustan and further India, throughout the Micronesian and Polynesian area, in Africa, in South America, in Mexico and Central America and in various regions of North America.

The puberty institutions was one of the major factors of these primitive secret societies. Separation within the tribe was secured by the grouping of the males on the basis of age distinctions. If the modern fraternity extended throughout life instead of just the college era of a man's life the groupings of the ancient societies and the modern societies would be almost identical. The classifications used in these earlier societies were: (1) boys who had not yet arrived at puberty; (2) unmarried youths; (3) mature men on whom the duties and responsibilities of tribesmen rested, and (4) old men—the repositories of tribal wisdom and the directors of the community. Upon the attainment of puberty a lad was enrolled in the ranks of the bachelors, or, where marriage immediately succeeded puberty, was made a full tribesman. The secret initiation of the primitive was just as significant and impressive as any of our present day fraternity or lodge ceremonies. As a matter of fact even "Rough Week," as practiced by the collegiate orders, dates back to these primitive times, as the young men of those days were subjected to various ordeals, prior to their formal initiation.

One of the outstanding features of the initiation was the provision of the strong bonds of brotherhood within the tribe and in all probability this is one of the outstanding features of our modern fraternity initiations. Fraternity lodges existed during this era but they were somewhat different from those now used. Puberty mutilations were often the badges or signs of initiation. The initiation rites usually included a mimic representation of the death and the resurrection of the novice. Fairly well-founded rumors are to the effect that many of the fraternity and sorority initiation rites of today include such a provision.

The initiatory ceremonies of the tribes among the primitives were distinctly less impressive and of little importance in comparison to those of the boys' and girls' societies. The ceremonies of the secret societies of today are not as

impressive and as formal as those of the fraternities?

Secret languages and pass-words of organization, which secret organizations today do not have a pass word? The ancient kept these secret languages and pass words as closely guarded as the present fraternities and lodges.

Prior to the initiation of the candidate the novice was required to go through a period of training. This period of teaching and training as a usual thing covered a wide range of topics. For example, the Australian was required to learn the marriage laws, the tribal customs and traditions, the native games, songs, and dances, and the prevailing moral code of the community. Features such as these characterize the training period of the candidates among other primitive peoples, as in Torres Straits, in New Guinea and New Pomerania, among the inhabitants of Fiji, Halmahera, Borneo, among the African tribes, and among the Aborigines of South America and North America. This period of training as inaugurated during the secret times corresponds to the period of training and study that the pledge to our modern fraternity experiences prior to his initiation.

The elders held all of the executive power within the tribe and such problems as government and social control were under their jurisdiction. At the time of initiation all of the mysterious and magical objects were revealed to the candidates. Several rigorous restrictions were imposed upon the novices which materially contributed to the prosperity of the older men. For example, the food taboo was often used: boys of the Ome tribe of Victoria were told that if they ate of forbidden food, they would be struck by lightning. This belief had so strongly impressed upon the youths that they would almost endure starvation before they would infringe upon the regulation. This is just one example to give an idea of the power that was vested in the hands of the elders. Other taboos, such as matrimonial taboos, were often put in practice in this way. These restrictions were known often to be prolonged after the completion of the preliminary training.

In later years the power within the tribes was transferred from the hands of the elders to that of the chiefs, these corresponding to the officers of our modern organizations. Limited membership was next inaugurated into the curriculum of these primitive secret societies. Another addition to the regular curriculum was the establishing or setting up or certain degrees that might be obtained by its members. This corresponds to the various degrees that a lodge member today may obtain. Example—Masons.

Age classification played a large part in obtaining the degrees. Some of the outstanding examples of where the age-classification system was used are Australia, New Guinea and Fiji, Africa and others. As the societies grew in size and strength they became more of an organization divided into divisions known as degrees, thus giving each member something to strive for. The advantages were often held by the initiated over the uninitiated men. This is outstanding of such societies as they existed at that time. This was primarily due to the belief in spirits and the assortment of superstitions that prevailed during this age in history.

Membership in the tribal societies carried various privileges, such as those that the modern fraternity offers its members today. These tribal societies not only mark the first secret brotherhood known to mankind but the primitive movement toward the establishment of law and order.

With the steady development of social life and the encroachment of missionaries the tribal societies were rapidly falling. Although they lost their political control the good features lived and existed to this day. These tribes were dead but what was known as magical fraternities rose up to supplement the social side that was a part of the societies.

The secret rites of these newly-formed magical fraternities were an outstanding feature and although they were somewhat different in each fraternity they all stood for the better things in life and for the bringing of people into closer bonds. Each had the resemblance of the modern brotherhood of the present age. These fraternities had their own songs, whistles, signs, etc., that the modern Greek-Letter organization of today has.

As a matter of fact, if you will only overlook the difference in the plane of living in that age in comparison to our present civilization

### '31 INTRAMURAL SPORTS PLANNED

Hackensmith Inaugurates Most Complete Intramural Program

NEW ANNEX IS READY

With the most complete equipment in the history of intramural activities provided for in the new gymnasium annex in the old warehouse, the Intramural department will launch their 1931-1932 campaign. The Physical Education department will share the facilities of the new structure with the Intramural department.

Included in the fall program are the following: Tennis singles and doubles, open to fraternities and independents alike. The horseshoe pitching singles and doubles will start the same day. Included in the links program will be single matches and two ball foursomes.

Last year's champion in the horseshoe pitching singles was Pat McGuffey, independent, with L. Rosa, Kappa Sigma, runner-up, and fraternity winner, Kappa Sigma.

Dave Ringo, Delta Chi, won the tennis singles last year with the runner-up place taken by Phil Kappa Tau. The doubles were won by Jennings and Stokely, Phi Kappa Tau; Houston and Bishop, Sigma.

You have to recognize the likeness, in practically every detail, between these ancient societies and our present Greek-Letter organizations and fraternal orders of various kinds that now exist throughout our nation.

ma Alpha Epsilon, runner-up. In the horseshoe pitching doubles the championship was taken by Ritter and Revel, Sigma Beta Xi; runners-up were Kikel and Morsch, Alpha Tau Omega. In all of these events the team shall consist of five men and all men shall call their opponents and set the date of their matches.

A new feature in the intramural activities is here called to the attention of the campus. Mr. C. W. Hackensmith, intramural director, has issued a call for all the independents to meet and organize teams for intramural competition so as to give the independents a chance to compete with the fraternities. There should be at least twelve teams composed of independents and they would compete on the same basis as the fraternity teams.

Last year there were several independent teams entered in football and basketball, and they proved themselves to be fully the equal of any of the Greek teams on the campus. The Wrecking Crew, independent football champions and runners-up to the Sigma Chi for the campus crown, also had a crack basket ball aggregation and are well organized. There are several other groups that possess some system of organization. Among these are the Engineers, the Law School, the Brock Harmonies, the Independents and the Fallen Arches. Other men on the campus can produce as good if not better teams than the others have.

Those who desire information may call at the office of the intramural director, C. W. Hackensmith and get his plan more fully. Each group should elect a secretary and manager, collect dues, and consult the intramural director as to the policies of the organization. Valuable trophies will be given in

all the events in which the various independent groups take part. The members of the team which scores the highest number of points will be awarded individual trophies. The winner among the fraternities will oppose the independent winners for the university championship. The trophies which the boys of the champion independent team will receive eight inch cups on which will be engraved the team name and the names of the members. All independents should investigate this plan and organize a team if possible.

Cross country will again assume the spotlight of the fall sports. The date has not as yet been set but the organizations on the campus will be notified in time so that their candidates may be conditioned. The requirements for this year's race are much more stringent than those of last year. Each man to be eligible must pass a thorough physical examination. Then the boys must train for nine days, reporting to the intramural official at the gate to Stoll field each day. No man ever having won a letter in cross country or track is eligible for the event. A new course is being mapped out for cross country that will be difficult.

The golf tourney will interest a goodly portion of the fraternity and independent men this season. The two ball foursomes which proved so popular last year will be conducted again this season. In addition to this, the usual singles tournament will be conducted. The playoffs in this sport will be held on the Piedmont Golf course. Tickets may be obtained at the intramural office by the players.

The university foul shooting contest was won by the Phi Kappa Tau team, with the individual prize going to T. Rose, Phi Kappa Tau.

# WELCOME

## New and Old Students

### TO STATE BARBER SHOP

JUST ACROSS THE CAMPUS OPPOSITE MEMORIAL HALL

H. M. Davis C. R. Clem  
Manager

# Students, Welcome

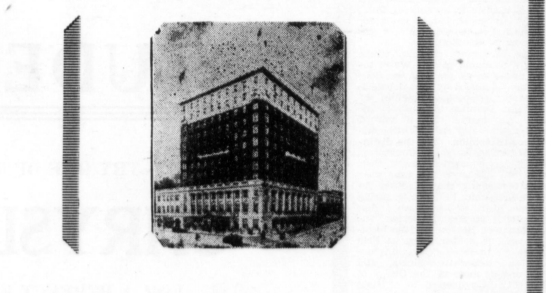

You are the joy and envy of our hearts, you charming, youthful visitors who have adopted Lexington as your temporary home for this new college year.

And in welcoming you, we wish to say that within the walls of this institution you will find embodied the spirit of youth—an understanding of your joys and expectations that sponsors with a cordial understanding, everything that better expresses you.

It is our wish that you make our Hotel your headquarters while here. We're for you from the opening whistle to the last touchdown—win or lose—and it is our desire that you make the Lafayette a part of your college home.

## Hotel Lafayette

LEN SHOUSE, JR., Manager

"Since I lent him my pen it has never been the same!"



Often said, but NOT of Parker Duofold

Don't make yourself unpopular by borrowing students' pens. Unless the pen is a Parker Duofold, your hand is apt to foul the point, or change its action. Don't expose yourself. Stop at the nearest pen counter and pick the Parker Duofold that fits your hand to a "T." You'll be prepared then for any emergency—even for lending—graciously. For no style of writing can foul, or alter Parker's miracle Duofold point. Still it writes as easily as you breathe

# Parker Duofold

PEN GUARANTEED FOR LIFE • 15 • 17 • 10  
Other Parker Pens, \$2.75 and \$3.50; Pencils to match them all, \$2 to \$5