

1940

2 covers used
see bound copies

GEORGIA TECH VS. KENTUCKY

Official Program 25c

duPont Manual Stadium

University Archives
Margaret I. King Library - North
University of Kentucky
Lexington, Kentucky 40506

University Archives
Margaret I. King Library - North
University of Kentucky
Lexington, Kentucky 40506

Saturday, Nov. 9

NORMAN
TOOHUNTER



Dixie Hospitality

AND COMFORT
SOUTHERN STYLE



Hotel Seelbach

You'll enjoy staying at "Your
Old Kentucky Home in
Louisville." Pleasant rooms,
fine food and real service.

500 ROOMS From \$1.75

2 Room Suites with
connecting bath For
3 persons \$6. a day, each
additional person \$1.00

visit the
DERBY ROOM

Spend a pleas-
ant hour in this
justly famous
Bar and Cafe
Lounge.



WALNUT AT FOURTH STREET

Louisville

MARATHON

GASOLINE

and

MOTOR OIL

MARATHON

"Best In The Long Run"

YOUR MARATHON DEALER

SERVES YOU BEST

Products of
THE OHIO OIL COMPANY

A Double Sweetheart



Copyright, 1938, by
P. Lorillard Co., Inc.

Flavor-Rich OLD GOLDS' blue-
ribbon tobaccos are enriched by a
special imported tobacco noted for
pleasing aroma and lasting flavor.

The new Flavor-Rich OLD GOLDS
NOW ON SALE EVERYWHERE



U. of K.

FOOTBALL

University of Kentucky
vs. Georgia Tech

duPont Manual Stadium
Louisville, Ky.

Saturday, November 9, 1940

Published by the Athletics Department of the University of
Kentucky, Lexington, Kentucky





HON. KEEN JOHNSON
Governor of Kentucky

SIGNALS & PENALTIES

BY - JOHNNY

"CALL FOR PHILIP MORRIS"



Holding. (Penalty—by offense, 15 yards; by defense, 5 yards.)

Interference with forward pass, pass touching ineligible player, or "screening" pass receiver. (If penalty on offense, when interference occurs beyond line of scrimmage, 15 yards and loss of down; on or behind line of scrimmage, loss of down only. Interference by defense, ball to offense on spot of foul as first down.)



Time out.

Offside or violation of kick-off formation. (Penalty, 5 yards.)



Penalty refused, incomplete pass, missed field goal or conversion, both sides offside, etc.



Delay of game or extra time-outs. (Penalty, 5 yards.)



**SMOKING PLEASURE
WITHOUT PENALTIES**

America's FINEST Cigarette

Crawling or pushing, 5 yds.; helping ball carrier, 15 yards.



Illegal forward pass.



Safety.



Score—touchdown, field goal, or conversion.



Player illegally in motion. (Penalty, 5 yards. If from shift or huddle, 15 yards.)



Unnecessary roughness. Illegal defensive use of the hands, clipping, running into or roughing the kicker. (Penalty, 15 yards.)

KENTUCKY

will meet

NOTRE DAME

in

BASKETBALL

at the

ARMORY

LOUISVILLE

on

JAN. 4, 1941

Tickets will be on sale at Sutcliffe's and Appel's in
Louisville and the Athletics Department at
Lexington



PRESIDENT THOMAS COOPER
University of Kentucky



Southeastern Conference Champions

University of Kentucky Basketball Schedule 1940-41

December 18—	NEBRASKA	Lincoln, Neb.
December 19—	CREIGHTON	Omaha, Neb.
December 20—	KANSAS STATE	Manhattan, Kan.
December 27—	CENTENARY	Lexington
December 30—	INDIANA	New Orleans (Sugar Bowl)
January 4—	NOTRE DAME	Louisville
January 9—	XAVIER	Cincinnati, Ohio
January 11—	WEST VIRGINIA	Morgantown, W. Va.
January 18—	TENNESSEE	Knoxville, Tenn.
January 20—	GEORGIA TECH	Atlanta, Ga.
January 25—	XAVIER	Lexington
February 1—	VANDERBILT	Nashville, Tenn.
February 3—	ALABAMA	Tuscaloosa, Ala.
February 8—	ALABAMA	Lexington
February 10—	MISSISSIPPI	Lexington
February 15—	TENNESSEE	Lexington
February 17—	GEORGIA TECH	Lexington
February 24—	VANDERBILT	Lexington
Southeastern Conference Tournament at Louisville, Feb. 27, 28, March 1		



W. A. ALEXANDER
HEAD COACH
GEORGIA TECH

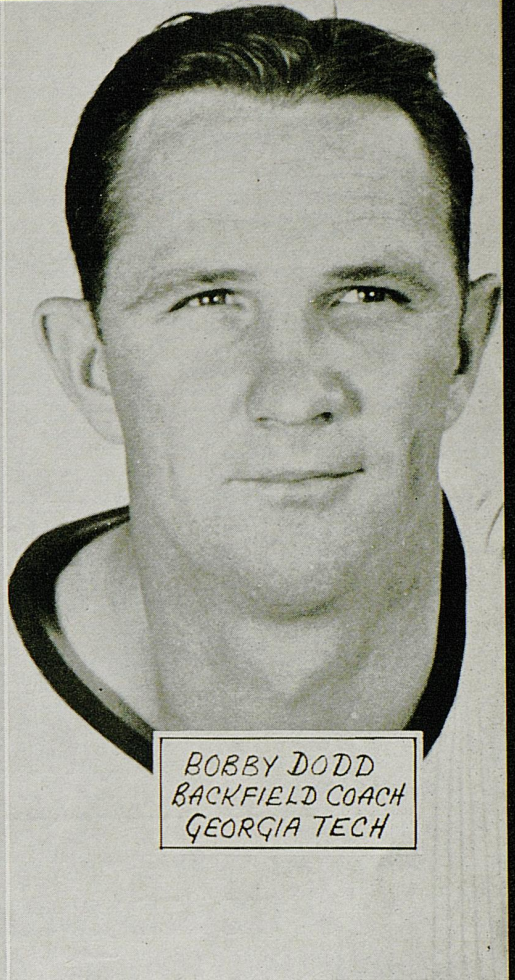

BOBBY DODD
BACKFIELD COACH
GEORGIA TECH

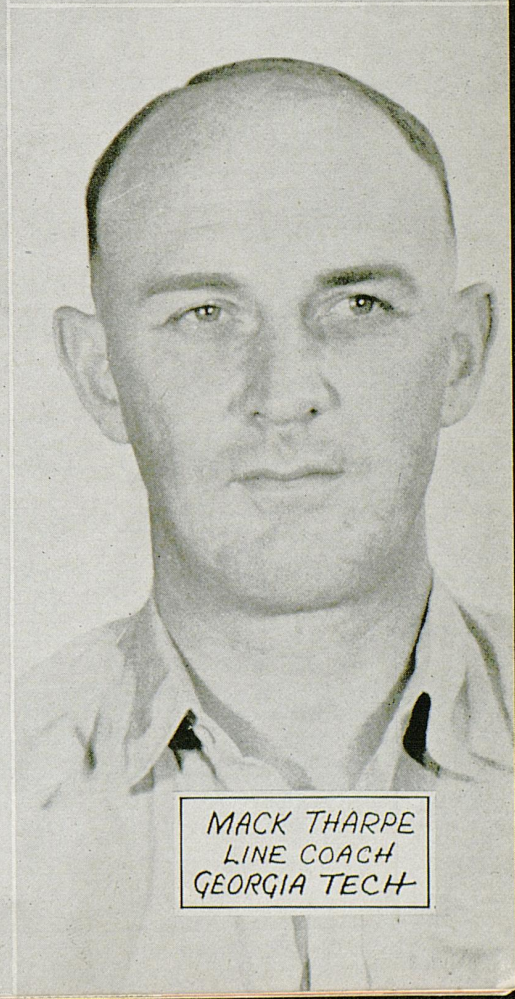

MACK THARPE
LINE COACH
GEORGIA TECH

This Cat-Engineer series is not a new one. The first game came in 1923 and ended a 3 to 3 tie. Since then Kentucky has won three and Tech four. There have been few lop-sided games, Tech scoring her biggest victory in 1936, 34 to 0, and Kentucky climbing highest with a 25 to 6 win in 1935.



The Kentuckians are quite familiar with grim Coach Alex's well-known "hot magic." It beat them the last four times at bat, although in 1938—the first year likeable Coach Ab Kirwan took over the Wildcat coaching reins—they almost upset a great Tech squad's apple-cart before finally falling 19 to 18.



Almost as familiar to Kentucky as the Tech teams are two of the Tech coaches. Bill Alexander, who has held the reins at the same school longer than any other major grid coach in the country, was born at Mud River, Kentucky.

BOND BREAD

Favorite of discriminating

Louisville Housewives

WE NOMINATE FOR ALL-AMERICAN TABLE HONORS

Lady Betty POTATO SALAD

For all 'round goodness
For unexcelled flavor and freshness
For outstanding performance at picnics and parties
For readiness to serve at a moments notice

Ask For It At Your Grocers

Wheatley Mayonnaise Co.

Louisville Jacksonville Dallas

O'Shea

HUNT'S ATHLETIC GOODS CO.
MAYFIELD, KY.

**Are Exclusive Agents In
The State Of Kentucky For
O'Shea Football Equipment
O'Shea Basketball Clothing
O'Shea Award Sweaters**

Write for 1940 catalog
With special prices to schools.

O'Shea Knitting Mills
CHICAGO, ILL.

COMPLIMENTS
of
N. Gray Rochester

Bobby Dodd, his young, capable assistant, was a member of Major Neyland's Tennessee team in 1927, 28, and 29. Playing quarterback, he was prominently mentioned on the all-American lists his senior year.



One of the greatest disappointments in Dodd's career was at Kentuck's hands. Set for a bid to the Rose Bowl, the great Tennessee team rolled up to Thanksgiving undefeated and untied. They had with Dodd in their back field McEvers and Hackman, two of the best backs in Southeastern Conference history, and Quinn Decker, now coach at Centre College. They looked like a dead cinch. But something happened and oft-trampled Kentucky tied them 6 to 6.



While the tie was disappointing, Tennessee was thankful—for Dodd's presence. Had it not been his brilliant kicking and quarterbacking, the aroused Cats might have won from the Vols. Fans today may still see that kicking—by Dodd's proteges. They say he trains them as well as he could kick them.

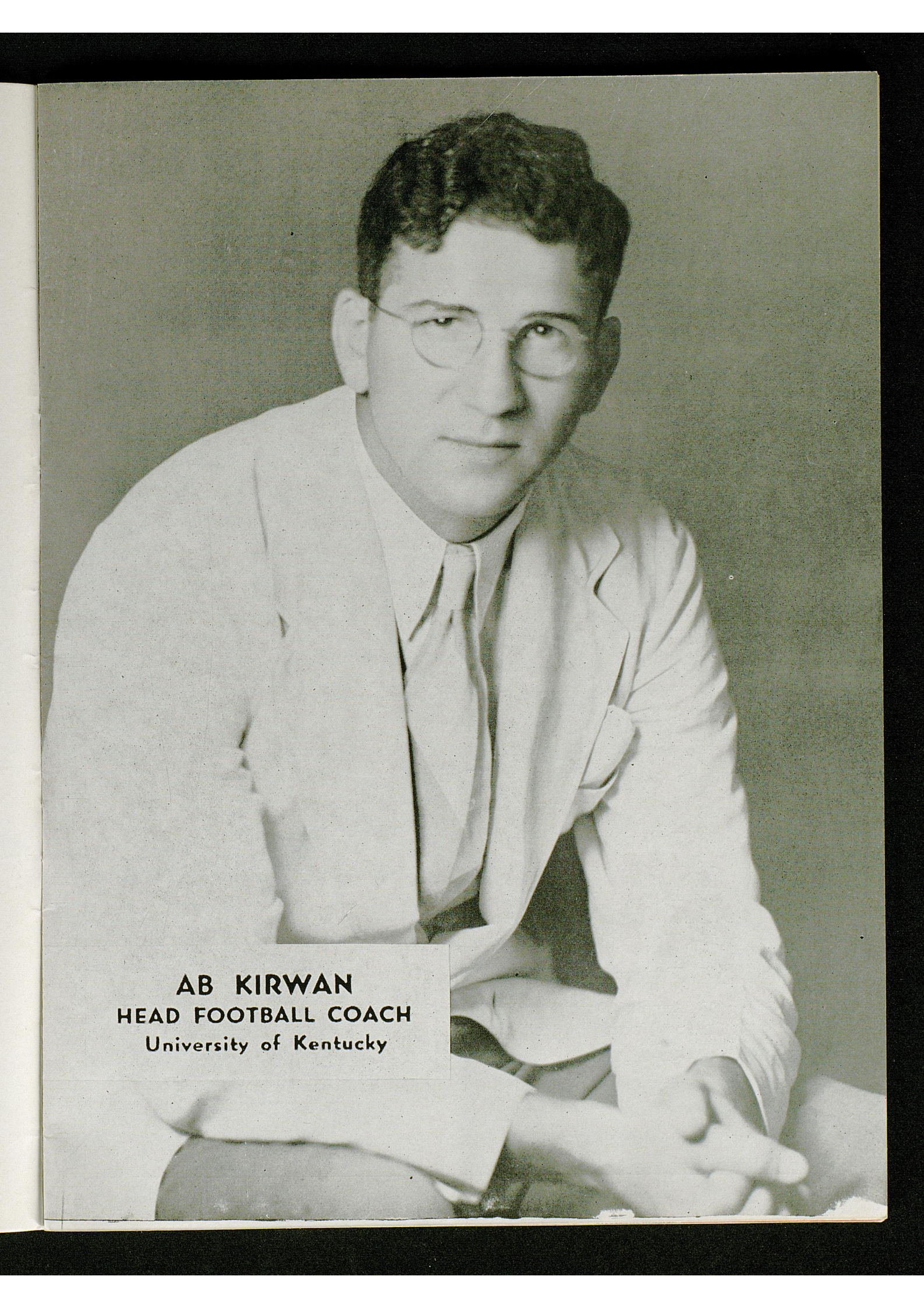

AB KIRWAN
HEAD FOOTBALL COACH
University of Kentucky

PENALTIES



- 1 Forward pass from less than five yards
back of scrimmage line Loss of a down.
- 2 Incomplete forward pass Loss of a down.
- 3 Request for time out more than three times
during a half 5 yards.
- 4 Illegal delay of game 5 yards.
- 5 Offside 5 yards.
- 6 Violation of kick-off formation 5 yards.
- 7 Defensive holding 5 yards.
- 8 Running into the kicker 5 yards.
- 9 Failure to stop after shift 15 yards.
- 10 Forward pass touched by ineligible player ... 15 yards.
- 11 Intentional grounding of forward pass by
passer 15 yards.
- 12 Interference with an eligible player about
to catch forward pass 15 yards.
- 13 Holding by the offense 15 yards.
- 14 Unnecessary roughness 15 yards.
- 15 Unsportsmanlike conduct 15 yards.
- 16 Clipping 15 yards.
- 17 Kicking a loose ball Loss of ball to opponents.
- 18 Any foul committed when ball is free and
not in possession of either team Loss of ball to opponents.
- 19 Striking with fist, kneeing, kicking another
player Disqualification and half
the distance to the goal.



BERNIE A. SHIVELY
DIRECTOR OF ATHLETICS
University of Kentucky

For
Quality Printing

▼
Kentucky Kernel

"Your Print Shop on the Campus"

- Job Printing
 - Display Advertising
 - Calling Cards
 - Invitations

The Best In
Athletic Knitwear

King's Knit Goods are Now
Recognized as Leaders in All
Athletic Contests

KING SPORTSWEAR CO.

1115 North Franklin Street
CHICAGO, ILLINOIS

The BROWN Hotel

It is a great privilege to welcome the members
of the teams, their friends and follow-
ers, to Louisville. Cordial best
wishes to all of you.

Harold E. Harter, Manager

LOUISVILLE

KENTUCKY

Auburn's cheerleaders form a Human "A".



SOUTHEASTERN CONFERENCE

CAMPUS CAMERA

Right: It seems only natural that the Florida 'Gators should have won every Conference swimming tournament for the past 4 years. This is the 1940 squad. Below: U. of Florida Latin-American students. Florida's student body includes representatives of more Latin - American countries than any other college in the U. S.

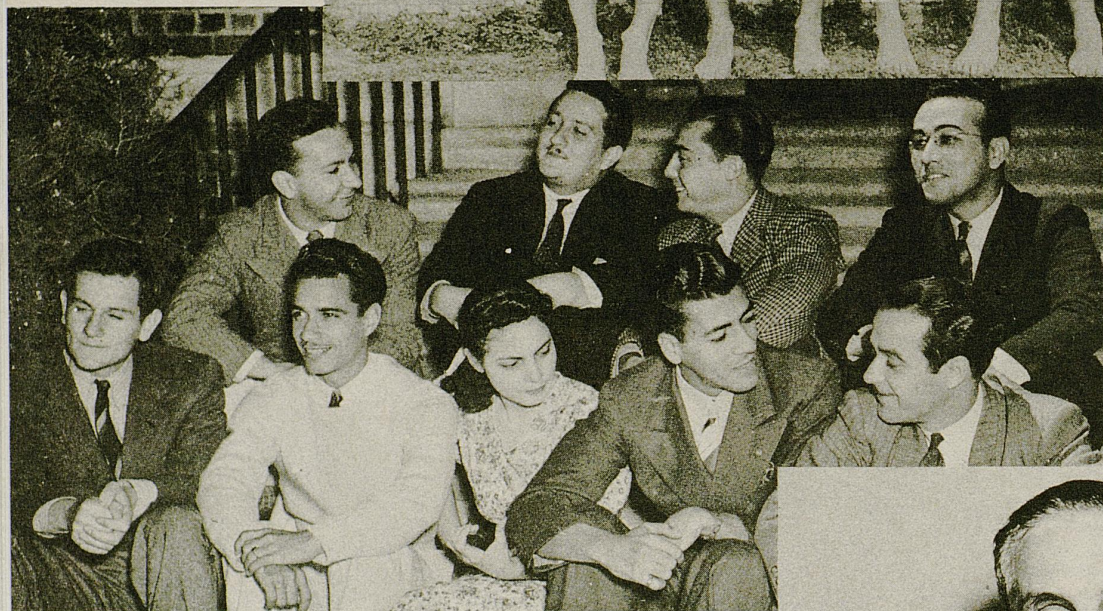
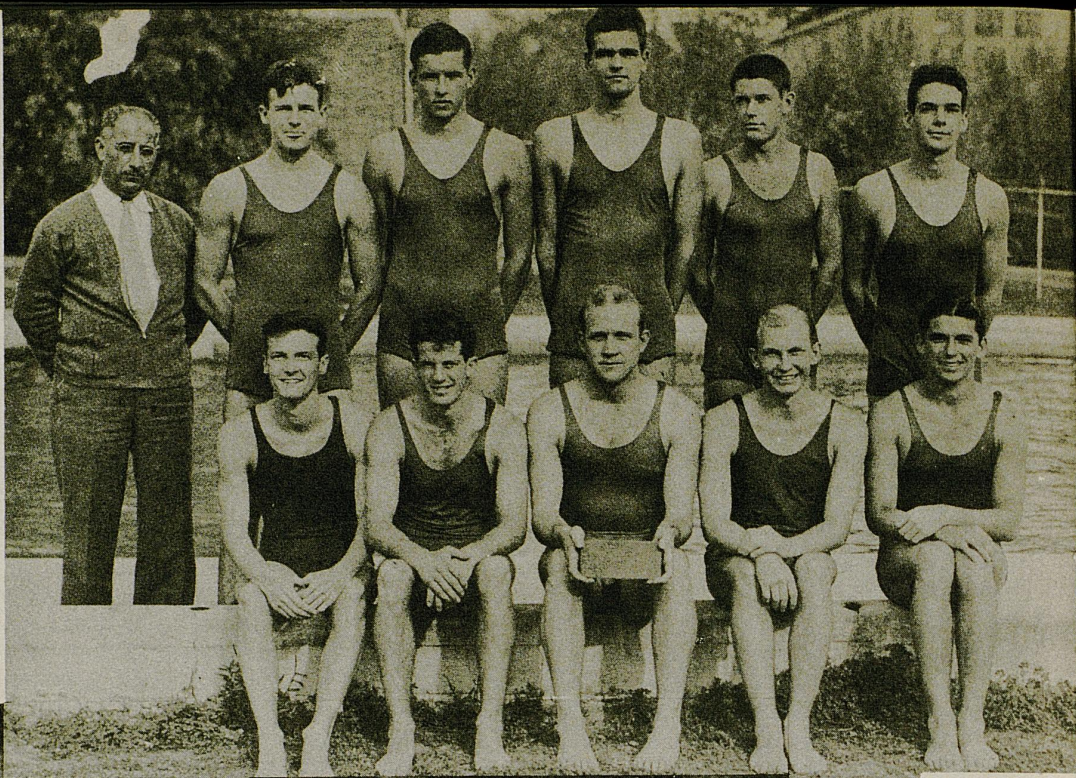

Right: Tom Lieb, who is taking over the 'Gator football coaching duties this fall. Tom's a Notre Dame man, by way of Loyola of Los Angeles. Below: The Florida band going through field maneuvers.

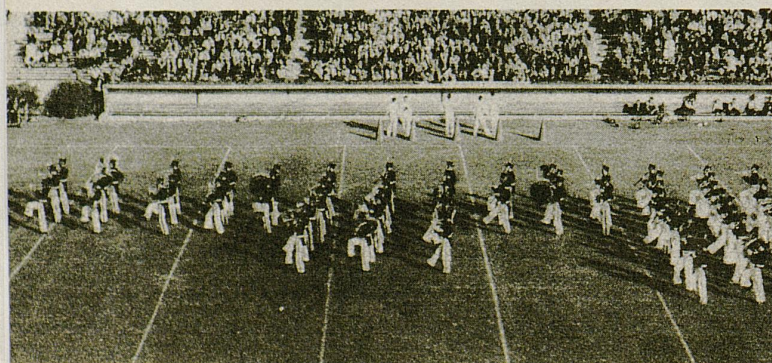



Top: Bully II, Miss. State mascot. Center: A scene in the State dressing room, showing (left to right) Grove, Chambers, Bruce Black, and Tullos. Lower left: King Tom Landrum and Queen Elizabeth Parrish, rulers of Miss. State's Engineers Day. Lower right: Jean Rogers says that a pigskin beats a frogskin as far as she's concerned.

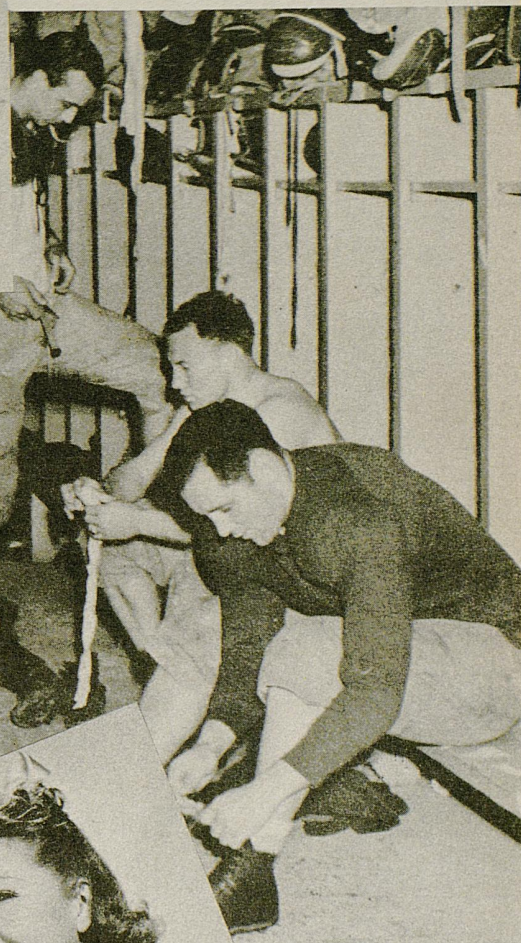



Our Georgia camera-man captioned this shot "getting acquainted." The gal at the extreme right seems to be getting acquainted with the camera-man.

Something seems to amuse this "hen-party."



A Bulldog beats out an infield hit in a practice game.

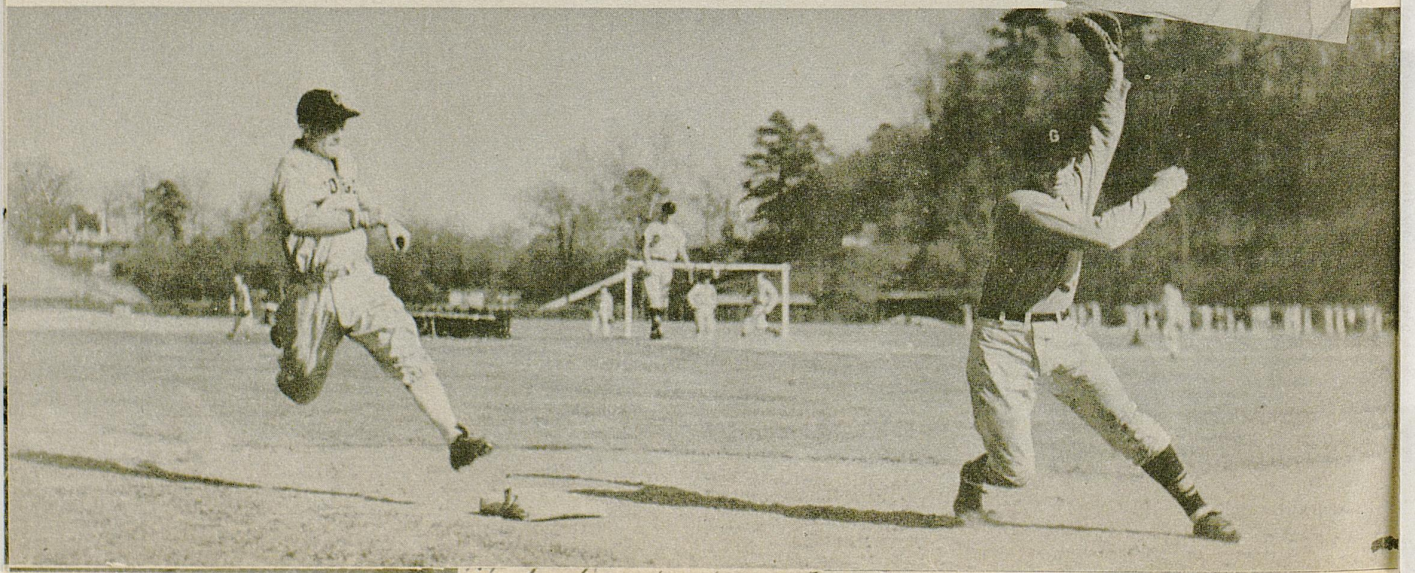



Myers, Rupert, Shively, Kirwan, Moseley, McCubbin, Shepherd

Kentucky's Coaches

Head man of the Kentucky varsity coaching staff is studious, bespectacled Albert Dennis (Ab) Kirwan, man of letters, attorney at law, student of football.

He is assisted by Bernie Shively, Frank Moseley, Gene Myers, Joe Rupert, Joe Shepherd and Bill McCubbin.

Kirwan is in his third year as head coach of the Wildcats, his first coaching assignment in college football excepting the season of 1926, the year after his graduation, when he assisted Fred J. Murphy with the Kentucky varsity.

Ab is Kentucky's first alumnus coach since early in the century. As a Wildcat he played halfback and end, captaining the 1925 varsity. He also was captain of the freshman team in 1921 and, before coming to Kentucky as a student, was captain of the Louisville Male High School team.

After graduation, Kirwan studied law and coached at Louisville Male, then transferred to Louisville Manual Training High School. As a result of his fine showing at Manual, one of the State's largest high schools, he was selected to succeed Chet Wynne as head of the Wildcats' coaching staff in 1938.

Kirwan's first year at Kentucky was not a howling success from the standpoint of games won, as his team lost all but two games that year. But in 1939 things were different, the Wildcats of last season winning six games, including two over Southeastern Conference foes; a tie with Alabama and narrow losses to great Tennessee and Georgia Tech elevens.

Coach Shively, who has been connected with athletics at Kentucky since 1927, when he came from Illinois as line coach under Harry Gamage, holds two jobs now. He is athletic director and also coach of the Wildcat linemen. At Illinois he was named on the All-America team of 1926 as guard, playing on the same team with Red Grange.

Moseley played football at the University of Alabama and was a great quarterback for Coach Frank Thomas. He completed his university work at Kentucky, where he received his degree. Moseley coaches the Wildcat ends.

Myers and Rupert assist with the varsity when they are not busy coaching the freshmen. Myers, head freshman coach, also is on duty as a member of the university's military staff. Both are former Kentucky football stars.

Shepherd and McCubbin were regulars on the 1939 Wildcat team. Shepherd, quarterback, was captain of the team and McCubbin played end. Both are working toward their M.A. degree this year.

Do YOU SMOKE THE CIGAR

Georgia Tech

LE	LT	LG	C	RG	RT	RE
Ison	Muerth	Cavette	Wright	Aderhold	Sanders	Webb
61	18	2	17	10	8	12

QB
Plaster
59

LH
Bosch
46

RH
Pair
35

FB
Gorce
1

SQUAD LIST

No.		No.		No.	
1	Gorce, b	16	Hughes, c	57	Kuhn, b
2	Cavette, g	17	Wright, c	58	Hood, g
3	Nettles, b	18	Muerth, t	59	Plaster, b
4	Bartlett, b	23	Beers, b	61	Ison, e
5	Wilkins, b	28	Oliver, b	62	Holly, t
6	Lee, g	33	Bates, b	63	Bradford, b
7	Sutton, c	35	Pair, b	65	Perkerson, t
8	Sanders, g	43	Jordan, g	66	Burroughs, e
9	Sprayberry, e	46	Bosch, b	68	Page, e
10	Aderhold, g	49	Marshall, e	69	Dodd, b
11	Carden, t	52	Shaw, b	71	Quigg, g
12	Webb, e	55	Lamb, g	76	Boor, b
14	Dyke, t	56	Arthur, e	84	Wild, t
15	Anderson, t			97	Hancock, b

OFFICIALS

Referee T. G. Kain, Georgia
Umpire Rumsey Taylor, Georgetown



GARETTE THAT

Satisfies

THAT'S COOLER... BETTER-TASTING
DEFINITELY Milder



Kentucky

LE Hardin	LT Reid	LG Willoughby	C Bailey	RG Palmer	RT Wood	RE Denham
36	54	33	31	30	47	21

QB
Jones
34

LH
Zoeller
48

RH
Mullins
40

FB
Ishmael
16

SQUAD LIST

No.	No.	No.
2 Allen, b	25 French, c	40 Mullins, b
4 Eibner, t	26 Kincer, b	41 Walker, c
5 Scott, e	28 Hulett, g	42 Spears, t
6 Beck, g	29 Black, b	45 Mitchell, b
8 Johnson, t	30 Palmer, g	46 Schlegel, t
16 Ishmael, b	31 Bailey, c	47 Woods, t
18 Brown, b	33 Willoughby, g	43 Zoeller, b
20 Taylor, e	34 Jones, b	50 Hammond, b
21 Denham, e	35 Combs, b	51 Parr, e
22 Beeler, g	36 Hardin, e	53 Fritz, g
23 Casner, g	37 Jacobs, t	54 Reid, t
24 Herbert, b	39 McGraw, e	55 Hurst, e

OFFICIALS

Linesman J. M. Laney, Alabama
Judge J. E. Pitts, Auburn



The Trainer

Time out! A player is injured. From the Kentucky sideline a man rushes out on the field carrying a black bag. The man is Frank Mann, the "Skipper," and he is ready for any emergency, knowing just what to do in case someone is hurt. He is the trainer of the Wildcats and has been here since 1924, coming to Kentucky from Purdue where his brother is the trainer.



The Equipment Manager

They call him "Buster" but his real name is S. C. Brown. It is Buster's job to keep tab on the thousands of dollars worth of uniforms, shoulder pads, headgears, footballs and other equipment owned by the Department of Athletics. He sees to it that everything necessary is packed into huge trunks and taken on the trips.

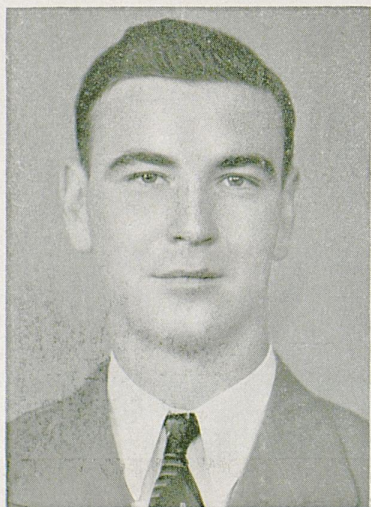

The Manager

It is hard work, this business of being senior manager of a university football team. For three years he must serve an apprenticeship, being ever ready to run errands, watch after footballs, helmets and scrimmage jerseys during football season. When he becomes a senior and is the senior manager he is taken on trips with the team but his work and worry still continues. He is Charles Williams, Salyersville.



Above: Instructions for Tech's "Night Shirt Parade."

Right: The chemical experimental laboratory at Tech.

Below: Tech cheer-leaders give a big one.

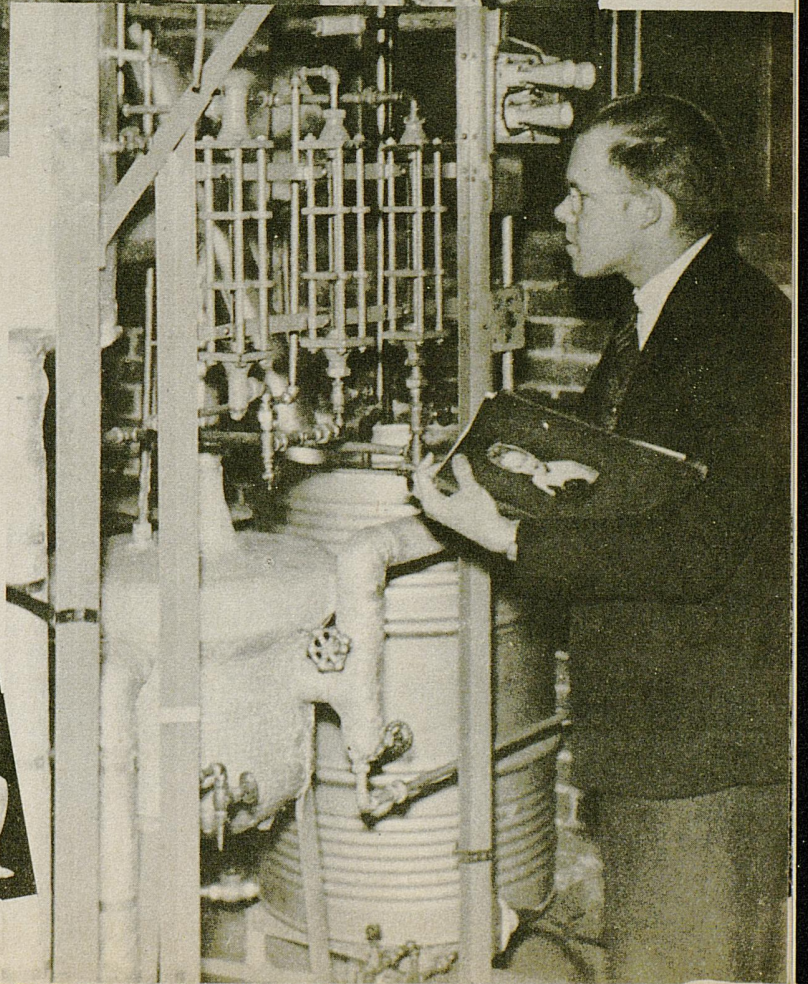

Miss Anne Greenlee



Miss Ruth Thomas



Miss Jane Landry



Miss Barbara Ann Wilbur



Miss Maud Gill



Miss Louise Smith



Above we show you six of the beautiful features of the LSU Campus. The seventh—on the right side of the page—the War Memorial Tower. Students know it familiarly as the Campanile.



Man o' War, turfdom's greatest, is living out his years at Faraway Farm, in the bluegrass country near the University of Kentucky. His faithful caretaker is Will Harbut.

Below: The Kentucky students elected Virginia Smith as their beauty queen—and she elected Clayton Coughton (lucky man) as her escort.



The cheering section in a card stunt.
Below: A charming foursome of Kentucky cheerleaders.





The horse plays a large part in extra-curricular activities at Auburn. Left: Taking a hurdle at the annual Horse Show. Below: Scene from a polo game.

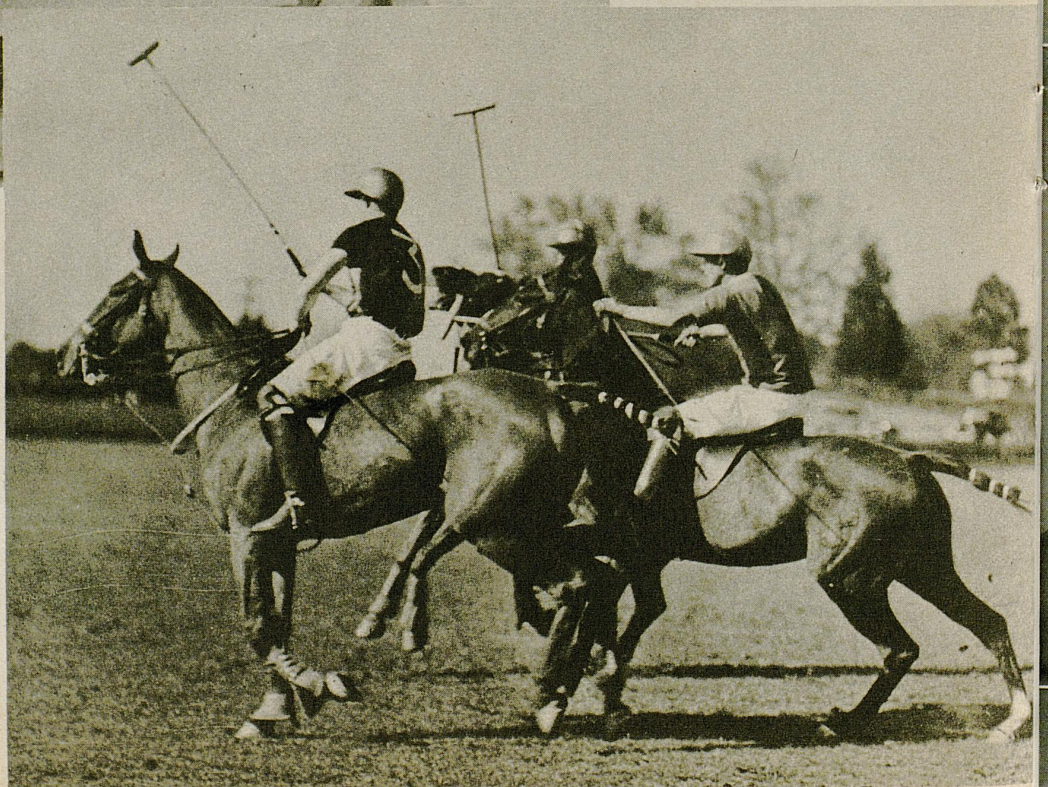

J



H



GEO

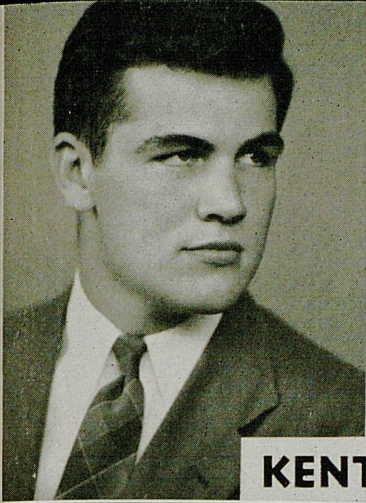

KENTUCKY

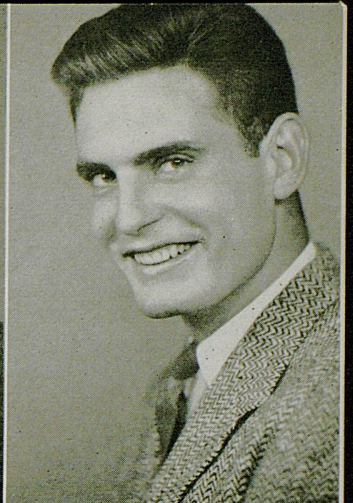
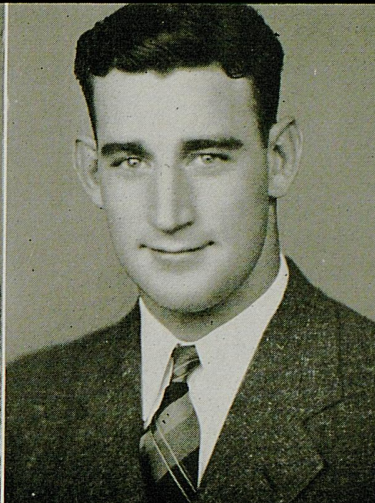
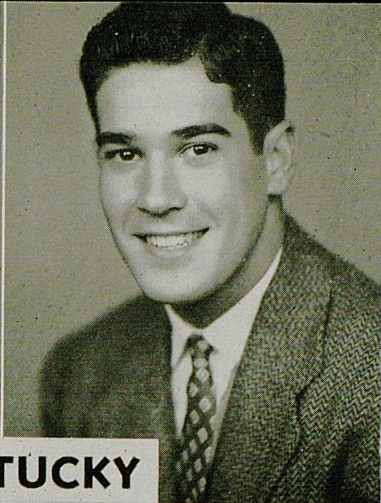

JAMES MCGRAW '43
Tackle

WILLIAM BLACK '43
Halfback

RICHARD COLVIN '43
Guard

ROBERT HERBERT '43
Fullback

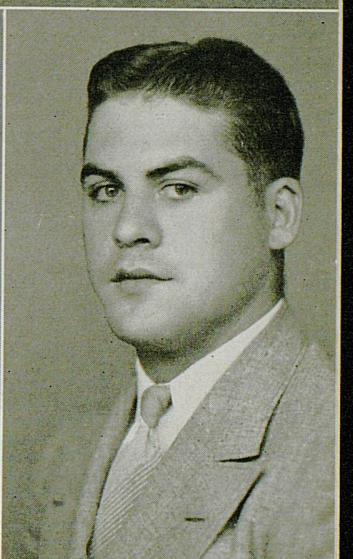
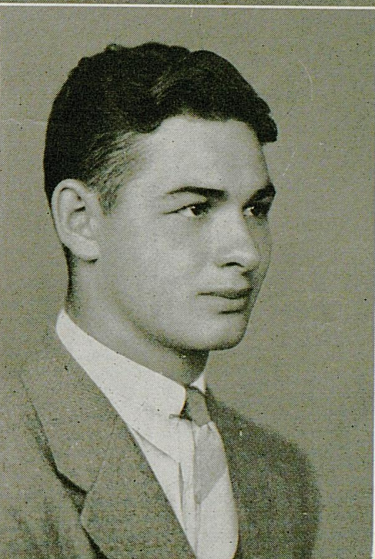
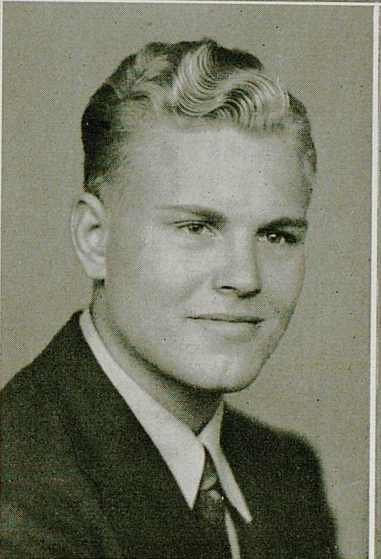
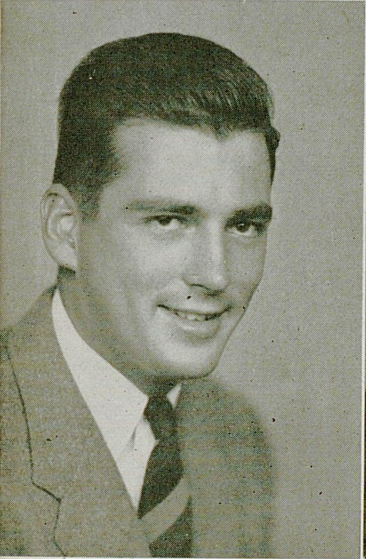

HARRY TAYLOR '43
End

CLARK WOOD '43
Tackle

WILLIAM MITCHELL '43
Halfback

WILLIAM KINCER '43
Quarterback

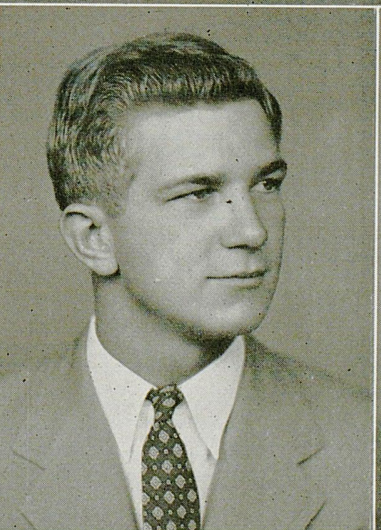
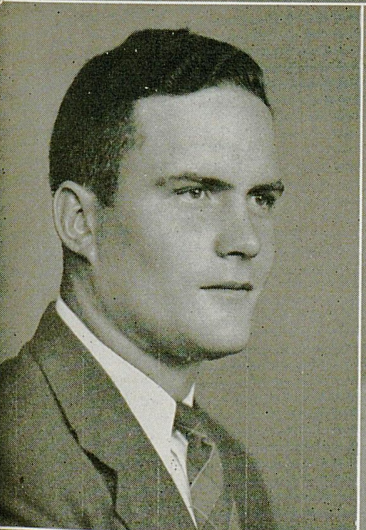

GEORGE SCHLEGEL '43
Tackle

ROBERT BEELER '43
Guard

THOMAS ZINN '43
Guard

**CHARLES
WILLIAM WALKER '43**
Center

DRINK
Coca-Cola

ALWAYS ON
THE
REFRESHING
SIDE

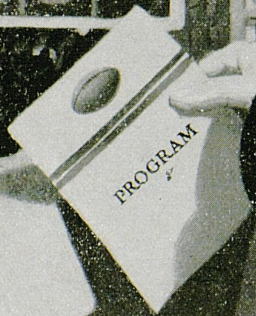
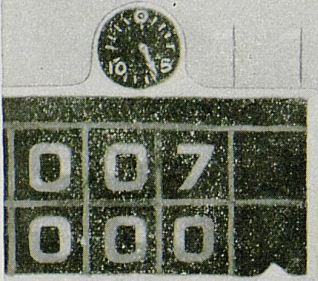

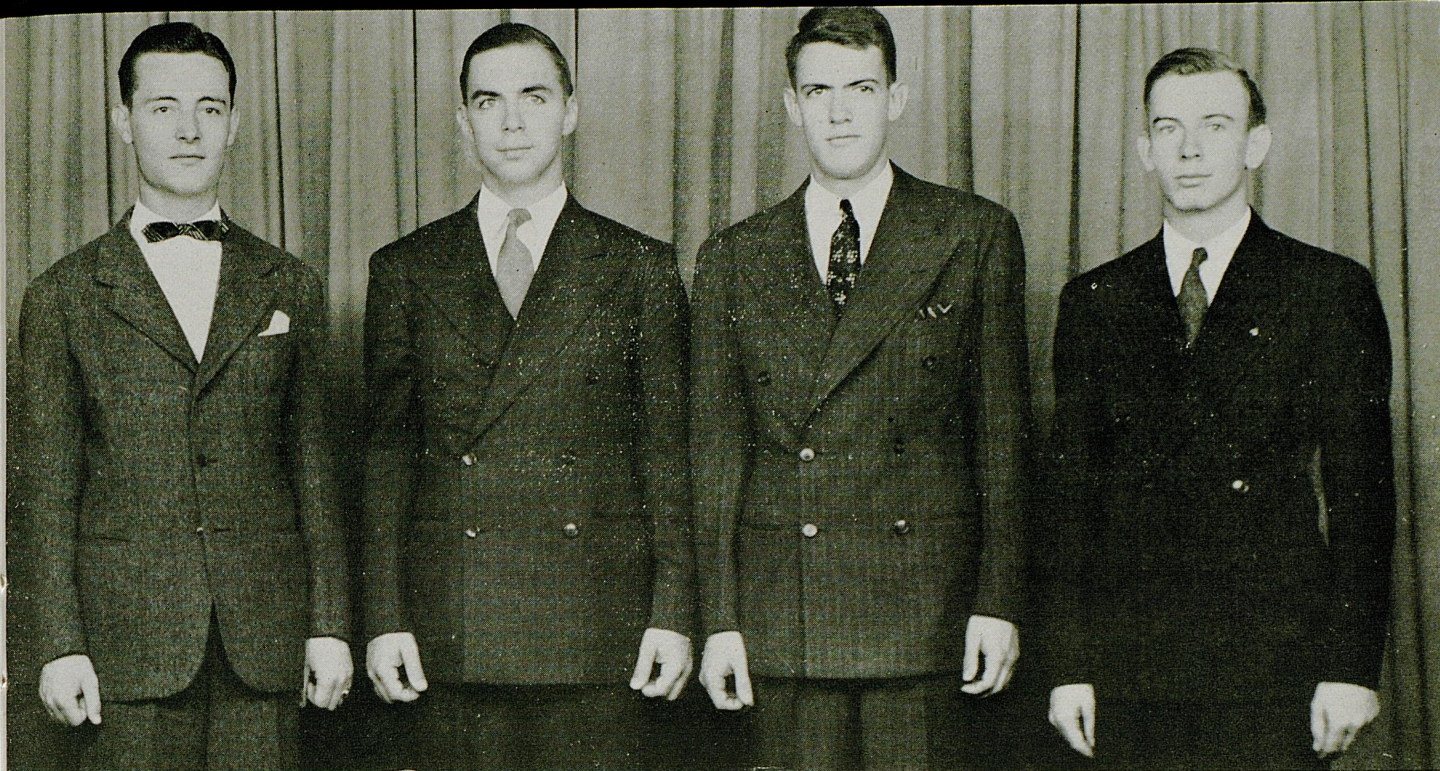

Jimmy Taylor

Jack Curtis

Frank Parks

Allen Nutting

Wildcat Football Managers

Campus Camera Contest

\$25 1st prize; \$15 2nd prize; \$10 3rd prize

The Campus Camera Section of this program is dedicated to student activity. Study it and then get out your camera and see if you can win a prize. The pictures submitted can be of any subject, provided, it has collegiate atmosphere.

RULES:

1. Pictures must be taken by a student attending a Southeastern Conference School.
2. Contestant may submit any number of pictures.
3. The films must accompany the pictures submitted.
4. All films and pictures submitted become the property of the Southeastern Football Program Association.
5. The contest will close June 1st, 1941.
6. The judges will be appointed June 1st, 1941, and their decision will be final.
7. Mail your films to S. A. Boles, University of Kentucky.

BOOSTERS



Ades Dry Goods Company
 Angelucci & Ringo
 Bank of Commerce
 Baynham Shoe Company
 Brock Electrical Company
 Brock-McVey Company
 Canary Cottage
 Dixie Ice Cream Company
 First National Bank & Trust Co.
 Graves Cox & Company
 Guy Huguelet
 Kaufman Clothing Company
 Kentuckian Hotel

Lafayette Hotel
 Lexington Cab Company
 Lexington Herald-Leader
 Lexington Railway System
 Lexington Telephone Company
 Kentucky Utilities Co., Inc.
 Lexington Yellow Cab Co.
 Mayfair Bar
 Meyer & Hinkle
 Mr. Ed Madden
 W. R. Milward
 Mitchell, Baker, Smith Co.
 Pat and Barry Devereux

Phoenix Hotel Company
 Purcell Company
 Schine Theaters
 Smith-Watkins Company
 Southeastern Greyhound Lines
 R. S. Thorpe & Sons
 Transylvania Printing Co.
 Union Transfer & Storage Co.
 WLAP
 Wolf, Wile Company
 Wombwell Automotive Parts Co.
 F. H. Wright
 R. S. Thorpe & Sons

Mr. James H. Alexander
 Mr. W. F. Allen
 Mr. Kenneth R. Andrews
 Mr. Rodes Arnsperger
 Mr. Richard Barker
 Mr. Garland H. Barr, Jr.
 Mr. R. T. Benton
 Mr. Ernest B. Bradley
 Dr. W. T. Briggs
 Mr. Earl Bryant
 Dr. Wm. M. Brown
 Mr. Gene Bryant
 Mr. Burgess Carey
 Mr. B. Carmichael
 Carpenter-Warren Insurance
 Mr. Leo M. Chamberlain
 Mr. A. L. Chambers
 Mr. Sterlin C. Chase
 Mrs. Greenwood Cocanougher
 Mr. H. E. Coleman
 Mr. L. R. Cooke
 Mr. E. S. Dabney
 Dr. J. S. Dailey
 Deboor Laundry & Dry Cleaning
 Mr. P. B. Dunn
 Dr. E. Cronly Elliott
 Dr. Richard G. Elliott II
 Dr. Clenet R. Ellis
 Mr. W. R. Embry
 Mr. Dan S. Estill
 Mr. R. R. Estill
 Mr. O. W. Faulkner
 Mr. Dan E. Fowler
 Mr. Tom Gooding
 Mr. W. W. Greathouse
 Mr. George H. Gilbert
 Goodwin Brothers
 Mr. J. Frank Grimes
 Mr. Lee Land Hanks
 Mr. Herb Hester
 Mr. Louis E. Hillenmeyer
 Mr. O. S. Honaker, Sr.

Mr. O. S. Honaker, Jr.
 Mr. R. M. Honaker
 Mr. William S. Hunt
 Mr. Jim Irvine
 Mr. Paul Jacobs
 Mr. Earnest L. Janes
 Mr. B. C. Jones
 Dr. Chas N. Kavanaugh
 Mr. E. W. King
 Mr. John G. Krauss
 Mr. Jerome Lederer
 Mr. J. W. Lynch
 Mr. Joseph A. Mangione
 Mr. C. N. Manning
 Dr. Tom Marks
 Dr. E. S. Maxwell
 Mr. Justin R. McCarthy
 Mr. Ray McGaroghey, Jr.
 Dr. J. S. McGinnis
 Mr. H. B. McGregor
 Mr. Wm. H. McKinney
 Miss Marguerite McLaughlin
 Dr. C. G. McLean
 Mr. J. C. Meaders
 Meyers
 Mrs. Fred Miley
 Mr. Gayle Mohney
 Mr. James Morris
 Mr. Edwin H. Mueshler
 Mr. Wallace Muir
 Dr. E. J. Murray
 Mr. W. T. Murray
 Mr. Gene Myers
 Mr. Jack Mylor
 Mr. H. O. Newman
 Mr. J. C. Nichols
 Mr. Peter Orphanos
 Mr. J. E. Ownbey
 Mr. D. H. Paritz
 Dr. Stanley Parks
 Mr. John E. Perkins
 Mr. J. Perry
 Phoenix Drug, Inc.

Mr. Thomas C. Piatt
 Mr. Alfred G. Powell
 Mr. B. L. Pribble
 Mr. W. H. Ramsey
 Dr. E. H. Ray
 Mr. M. C. Redwine
 Mr. J. Owen Reynolds
 Mr. Elmer Rix
 Mr. G. Owen Rogers
 Mr. Alex B. Rose, Jr.
 Mr. Joe Rosenberg
 Mr. Louis Rosenberg
 Mr. Adolph Rupp
 Dr. Irvin Scrivner
 Mr. R. E. Shaver
 Mr. D. D. Slade
 Mr. J. Robert Smith
 Mr. R. A. Sparks
 Spotswood Specialty Co.
 Standard Typewriter Company
 Mr. Harry Staples
 Mr. Franklin W. Stevenson
 Mr. James Strauss
 Mr. Chester Spurlock
 Mr. Robert Strauss
 Dr. D. V. Sublett
 Mr. W. W. Taylor
 Mr. D. V. Terrell
 Mr. C. L. Thompson, Jr.
 Mr. James W. Tinder
 Mr. John W. Tinder
 Mr. J. Stuart Tracy
 Dr. Chas. Vance
 Mr. S. A. Wallace
 Mr. Cecil C. Wathen
 Mr. Herschel Weil
 Mr. A. B. Wheeler
 Mr. John F. Wilson
 Mr. Curtis Wiltmott
 Mr. H. B. Wood
 Mr. Edward Yellman
 Mr. Sidney M. Yuro



CHARLIE SANDERS
-TACKLE-



DICK BATES
-TAILBACK-



AL MUERTH
-TACKLE-

GEORGIA TECH

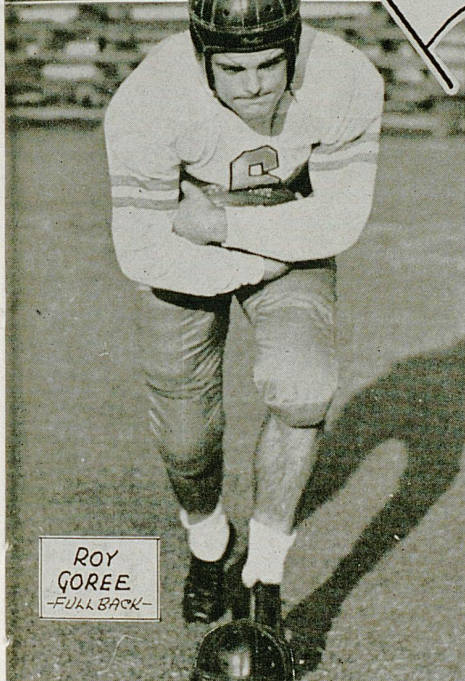

ROY GOREE
-FULLBACK-

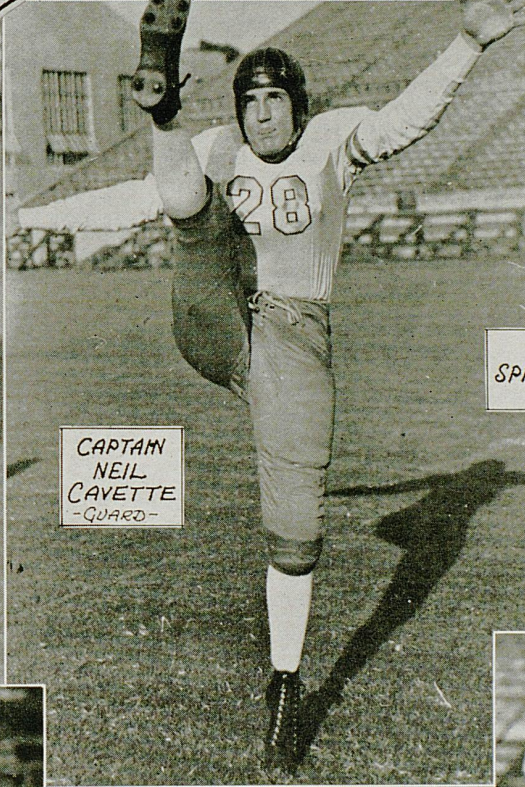

CAPTAIN NEIL CAVETTE
-GUARD-

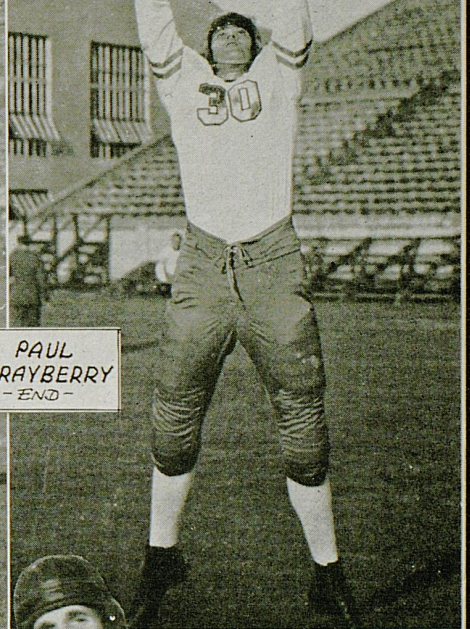

PAUL SPRAYBERRY
-END-

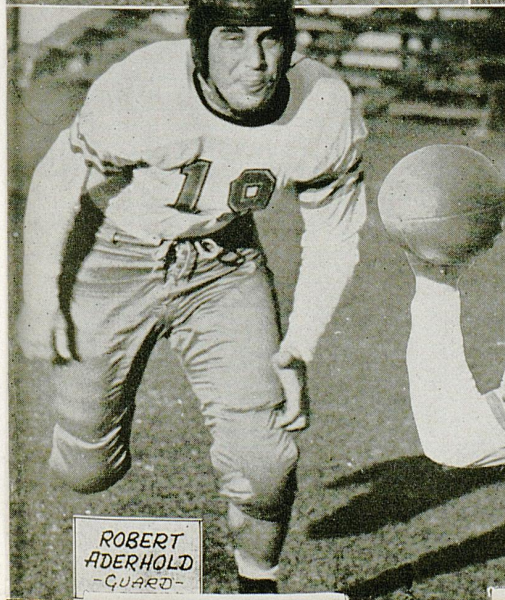

ROBERT ADERHOLD
-GUARD-

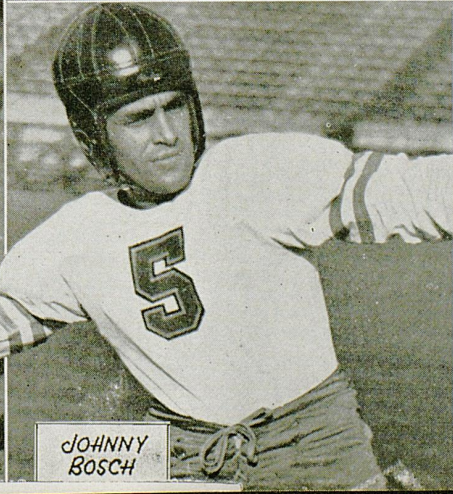

JOHNNY BOSCH

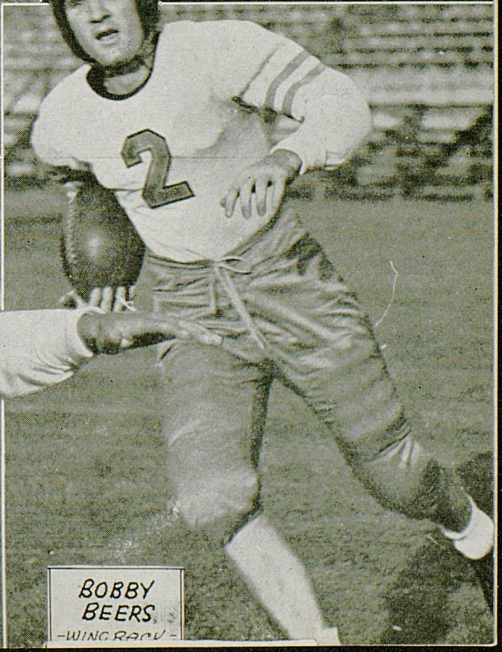

BOBBY BEERS
-WINGBACK-

ABOUT 200 COLLEGE TEAMS

Drink KNOX GELATINE

ATHLETES in leading universities throughout the country now drink Knox Gelatine *regularly*, because they have found this to be a food that fights fatigue and builds endurance.

TRAINERS of about 200 college athletic teams have found that while Knox can not make a team win, it builds up endurance, helps their men recover more quickly from hard competition.

WHAT CAN KNOX DO for you? Look at these reports of tests made on twenty-three different occupational groups who volunteered to follow the Knox 28-Day Build-Up Plan.

BUSINESS EXECUTIVES, housewives, policemen, models, truck drivers, engineers were included in these tests. From 2 out of 3 who started, and 9 out of 10 who completed the Knox test came the amazing report: *Knox definitely reduces tiredness.*

IF YOU ARE TIRED, perhaps you don't get enough protein in your daily meals. Why don't you try drinking Knox? Knox is all protein. Send for free details on the Knox 28-Day Build-Up Plan.

Knox Gelatine
A Food That Fights Fatigue



TEAR THIS OUT AS A REMINDER

THIS WAY: Empty 1 env. Knox Gelatine in glass $\frac{3}{4}$ full of cold water or fruit juice (or half water, half fruit juice). Let liquid absorb gelatine. Stir briskly, drink rapidly or it will thicken. Take 4 env. a day for 2 weeks, then 2 env. a day. (Before or after meals.) Try it for a month. Notice the difference.

CAUTION: Be sure you use pure, unflavored Knox Gelatine. *Only* Knox was used in the scientific experiments. Ready-flavored gelatine desserts which are about 85% sugar and only about 10% gelatine will not do. *Free Booklet* on energy feeding. Write to Knox Gelatine Co., Johnstown, New York.



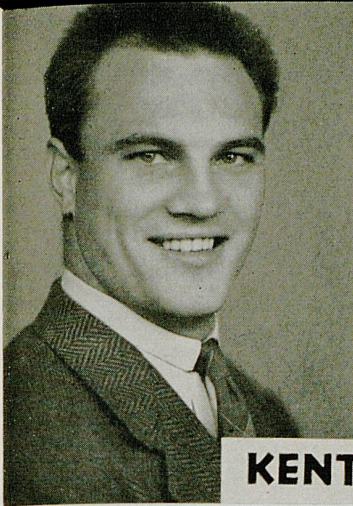

KENTUCKY

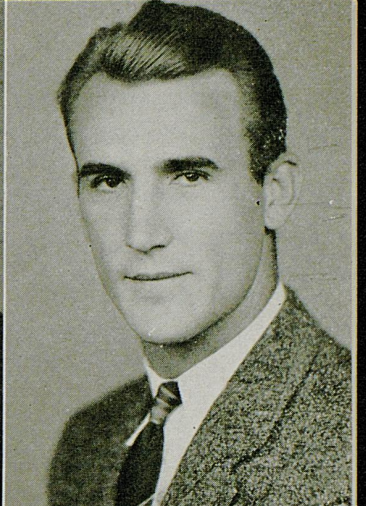
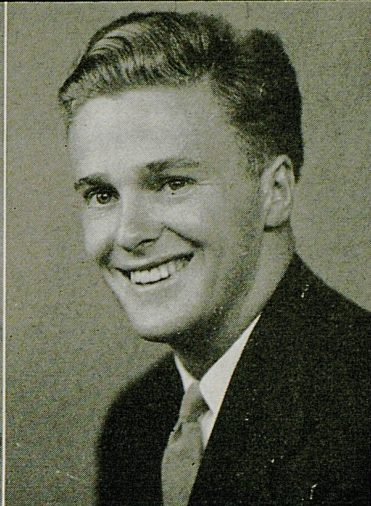
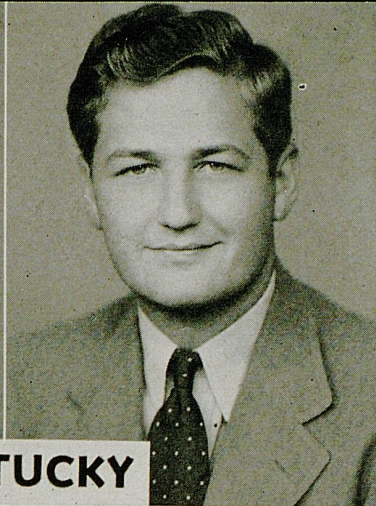

CHARLES ISHMAEL '41
Fullback

JOHN EIBNER '41
Tackle

HENRY DENHAM '41
End

ROBERT PALMER '41
Guard

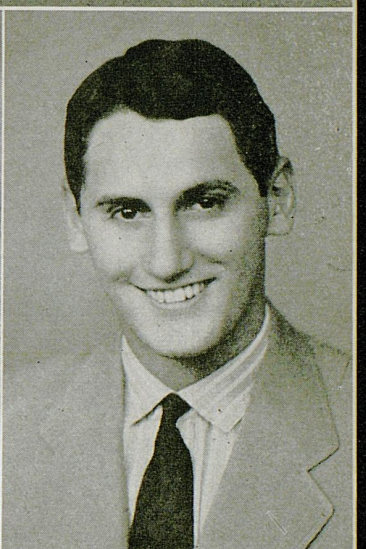
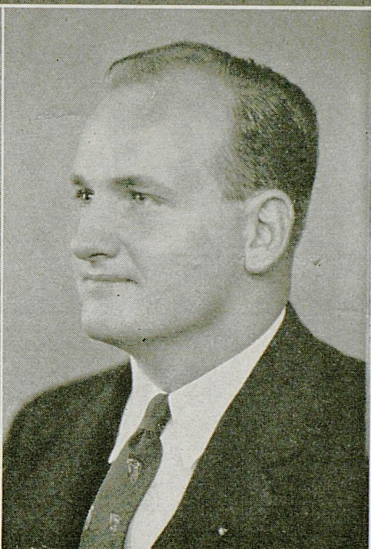
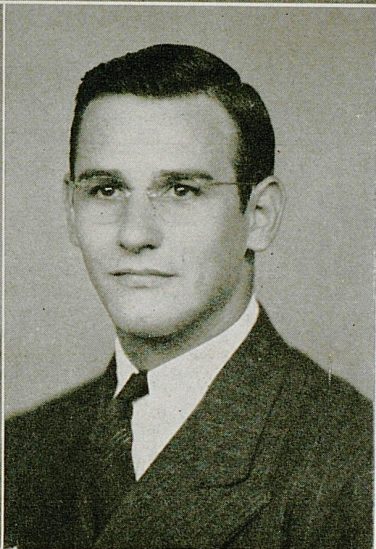

CHARLES MARTIN '41
End

JAMES HARDIN '41
End

EDWIN JACOBS '41
Tackle

CARL COMBS '41
Halfback

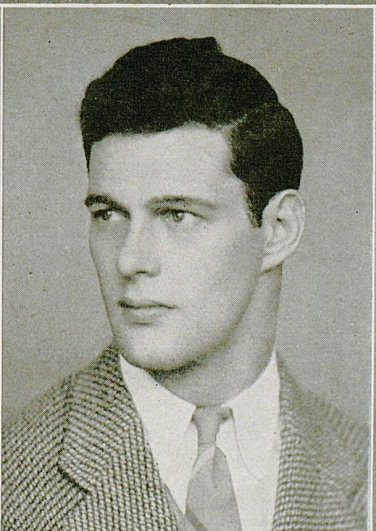

DAVE ZOELLER '41
Halfback

LAWRENCE SPEARS '41
Tackle

WALTER REID '41
Tackle

JOE BAILEY '41
Center

THE RENDEZVOUS
OF PIGSKIN FANS

AIR CONDITIONED
French Village
LOWER LEVEL HEYBURN BLDG
S.E. COR. 4th BROADWAY

AN ATTRACTIVE COCKTAIL LOUNGE

MEET AFTER THE GAME IN



*Canary
Cottage*
AIR CONDITIONED
621
FOURTH ST.

THE SOUTH'S MOST BEAUTIFUL
COCKTAIL LOUNGE

Sterling Tobacco Powder
For Lawns

Fertilize lawn NOW with Sterling Tobacco Powder. Kills destructive insects infesting lawns. Stops brown patch. Five pounds treats 250 square feet.

5-lb. Bag	50c
10-lb. Bag	75c
25-lb. Bag	\$1.50

Delivered In Louisville City Limits
Phone JA 7678

STERLING TOBACCO POWDER CO.
(Incorporated)
500 E. CALDWELL

All of Kentucky's coaches are home products, for while Line Coach Shively and End Coach Mosely used their playing talents elsewhere—at Illinois and Alabama—both received degrees from the University of Kentucky.

Three of the Wildcat mentors come from one town, Louisville. They are Kirwan, Shepherd and McCubbin. Kirwan was captain at Kentucky in 1925, a great end. Shepherd was quarterback and captain last year, McCubbin was an end—and a fine one—on the same team.

Although 40 of the 59 men who reported for the opening of football practice at the University of Kentucky on Sept. 1 are natives of the Bluegrass State, their captain, tackle John Eibner, is a "furriner." He hails from Jeanette, Pa.

University of Kentucky football fans are having a hard time distinguishing between Coach Kirwan's two number one teams, which alternate by quarters, in their conversation. It seems improper to call either the "first team."

Some have suggested "A" and "B."

Others would like for them to wear blue headgears and white headgears and make it the "Blues" and the "Whites."

Kirwan himself says he doesn't care what they are called, "just so they play football."

Diminutive Ermal Allen, the 155-pound half-back, is as well known in his home state, Tennessee, for his golfing ability as he is for his football ability. In 1939 he was runner up in the Tennessee open at Chattanooga . . . this year he won the Johnson City tourney. And he played number one on the Wildcat golf team last spring, contributing heavily to two Wildcat victories over the U. T. team.

Ernest Combs, 1934 W. B. Robards, 1922
E. F. Schimpeler, 1912
BOYS FROM THE
Department of Public Works
City Hall Louisville, Ky.

Keep Fit — Play

BADMINTON!

It's everybody's game — men, women, boys, girls — year round. Your Spalding dealer will help you get started right. Spalding Badminton equipment is popularly priced.

A. G. Spalding & Bros.
DIVISION OF SPALDING SALES CORPORATION

Athletic
Equipment

COMPLIMENTS

of

Billy Smith Signs

COMPLIMENTS

of

JOSEPH D. SCHOLTZ

**MAYOR OF
LOUISVILLE, KY.**

1940 KENTUCKY SQUAD ROSTER 1940

No.	Name	Pos.	Weight	Year on Squad	Home
2	Allen, Ermal	B	155	2	Morristown, Tenn.
31	Bailey, Joe	C	200	3	Paducah
6	Beck, Norman	G	175	1	Louisville
22	Beeler, Bob	G	203	1	Bardstown
29	Black, Bill	B	175	1	Paducah
18	Brown, Dave	B	165	2	Paducah
23	Casner, Jack	G	180	1	Fort Thomas
35	Combs, Carl	B	175	3	Hazard
21	Denham, Harry	E	186	3	Maysville
4	Eibner, John	T	220	3	Jeanette, Pa.
25	French, Melvin	C	183	1	Melrose Park
53	Fritz, Eddie	G	185	3	New Britain, Conn.
50	Hammon, Claude	B	173	3	Williamson, W. Va.
36	Hardin, Jim	E	180	3	New Albany, Ind.
24	Herbert, Bob	B	190	1	Fairmont, W. Va.
28	Hulett, Sam	G	200	2	Ashland
16	Ishmael, Charles	B	195	3	Pikeville
37	Jacobs, Ed	T	230	3	Paducah
8	Johnson, Clyde	T	225	1	Ashland
34	Jones, Junior	B	168	2	Louisville
26	Kincer, Bill	B	184	1	Whitesburg
39	McGraw, Jim	T	200	1	Ft. Thomas
45	Mitchell, Billy	B	150	1	Madisonville
40	Mullins, Noah	B	176	2	Versailles
30	Palmer, Bob	G	205	3	Mt. Sterling
51	Parr, Alan	E	186	1	Louisville
54	Reid, Walter	T	205	3	Paducah
46	Schlegel, George	T	200	1	Huntington, W. Va.
5	Scott, Phil	E	185	3	Birmingham, Ala.
42	Spears, Larry	T	203	3	Ceredo, W. Va.
20	Taylor, Harry	E	180	1	Cynthiana
41	Walker, Charles	C	198	1	Corbin
33	Willoughby, Emmet	G	190	3	Winston, Ga.
47	Wood, Clark	T	210	1	Huntington, W. Va.
23	Young, Ila	E	185	1	Sturgis
48	Zoeller, Dave	B	180	3	New Albany, Ind.

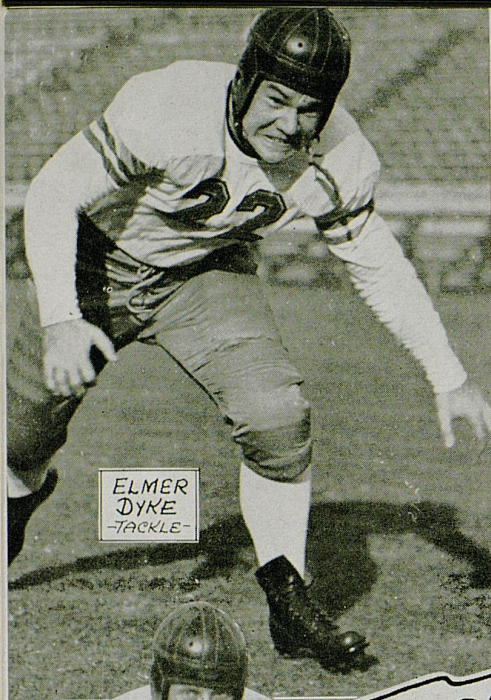

ELMER
DYKE
-TACKLE-

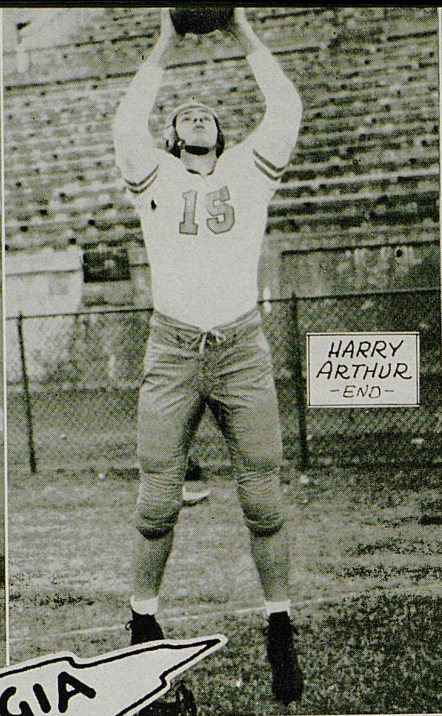

HARRY
ARTHUR
-END-

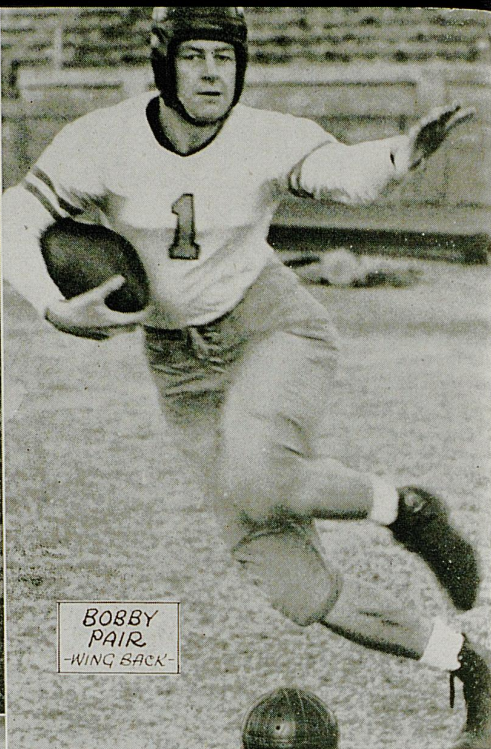

BOBBY
PAIR
-WING BACK-

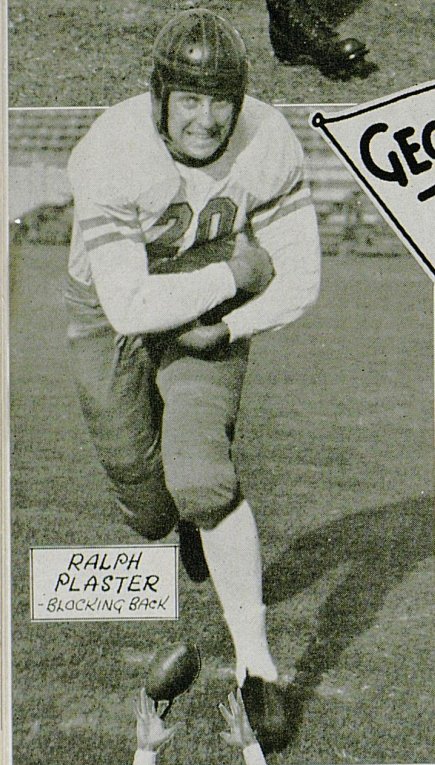
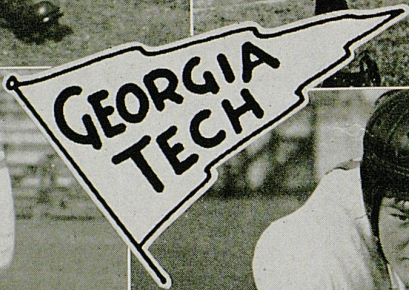

RALPH
PLASTER
-BLOCKING BACK-



JIM
WRIGHT
-CENTER-



ROBERT
ISON
-END-

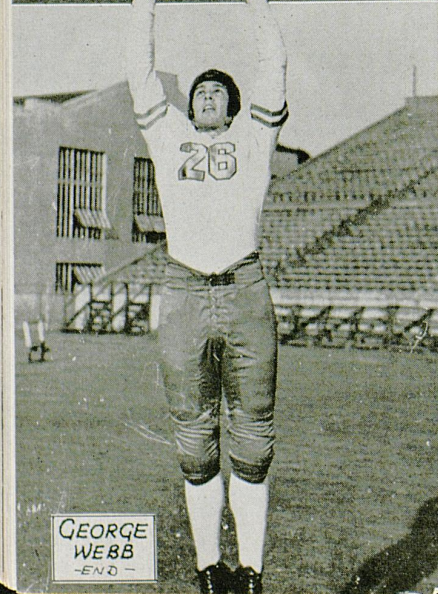

GEORGE
WEBB
-END-

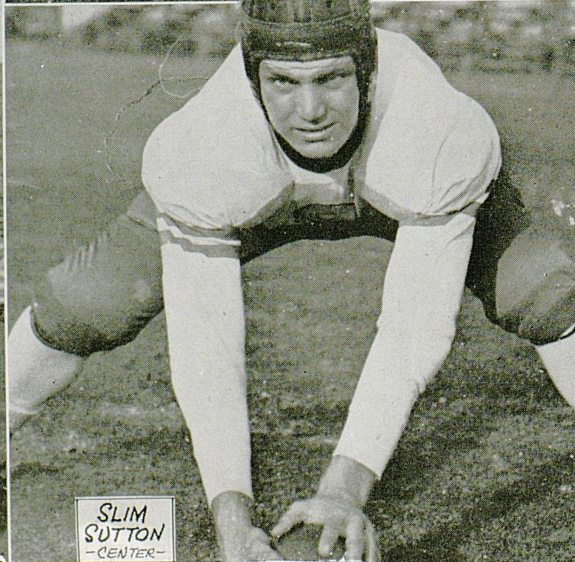

SLIM
SUTTON
-CENTER-

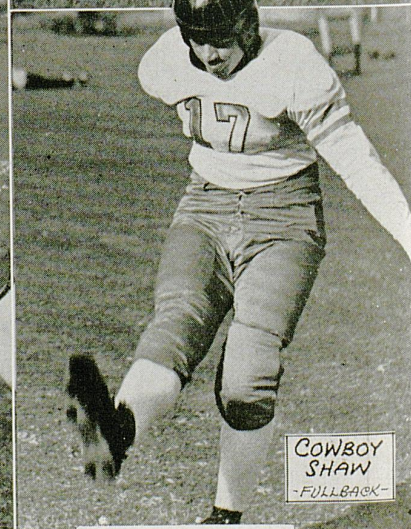

COWBOY
SHAW
-FULLBACK-

1940 GEORGIA TECH SQUAD ROSTER 1940

No.	Name	Pos.	Weight	Year on Squad	Home
10	Robert Aderhold	G	185	3	East Point, Ga.
15	T. G. Anderson	T	200	1	Mt. Hope, W. Va.
56	H. B. Arthur	E	180	2	Albany, Ga.
4	J. S. Bartlett	B	195	3	Asheville, N. C.
33	C. R. Bates	B	185	2	Chattanooga, Tenn.
23	R. E. Beers	B	155	3	Newnan, Ga.
76	L. L. S. Boor	B	185	2	Cumberland, Md.
46	J. W. Bosch	B	140	2	Atlanta, Ga.
63	Jack Bradford	B	160	1	Atlanta, Ga.
66	C. E. Burroughs	E	180	3	Brandsville, Mo.
11	W.T. Carden	T	198	1	Chattanooga, Tenn.
2	N.M. Cavette	G	194	3	Memphis, Tenn.
69	R. O. Dodd	B	180	1	Hinton, W. Va.
14	H. E. Dyke	T	190	3	Selma, Ala.
1	Roy Goree	B	171	3	Atlanta, Ga.
97	J. K. Hancock	B	160	1	Jacksonville, Fla.
62	G. J. Holly	T	200	3	Elizabethton, Tenn.
58	C. W. Hood	G	165	1	Atlanta, Ga.
16	J. W. Hughes	C	198	3	Anderson, Ind.
61	R. L. Ison	E	195	3	Atlanta, Ga.
43	W. W. Jordan	G	175	1	Dublin, Ga.
57	James Kuhn	B	172	1	East Bleckley, W. Va.
55	H. W. Lamb	G	185	1	Chattanooga, Tenn.
6	C. L. Lee	G	185	1	Atlanta, Ga.
49	Jack Marshall	E	175	1	Atlanta, Ga.
18	A. M. Muerth	T	195	2	Chattanooga, Tenn.
3	J. E. Nettles	B	160	2	Atlanta, Ga.
28	E. P. Oliver	B	175	2	Atlanta, Ga.
68	P. F. Page	E	195	1	Laconia, N. H.
35	R. H. Pair	B	165	2	Atlanta, Ga.
65	L. N. Perkerson	T	180	3	Atlanta, Ga.
59	Ralph Plaster	B	190	1	Atlanta, Ga.
71	B. G. Quigg	G	185	2	Rome, Ga.
8	C. R. Sanders	G	196	2	Birmingham, Ala.
52	Gene Shaw	B	175	3	Fort Worth, Texas
9	J. P. Sprayberry	E	192	3	Alexandria, Ala.
7	S. B. Sutton	C	185	2	Vidalia, Ga.
12	G. I. Webb	E	200	2	Easton, Md.
84	J. J. Wild	T	190	2	Lynbrook, L. I., N. Y.
5	G. C. Wilkins	B	182	3	Dallas, Texas
17	J. E. Wright	C	200	2	Lanett, Ala.

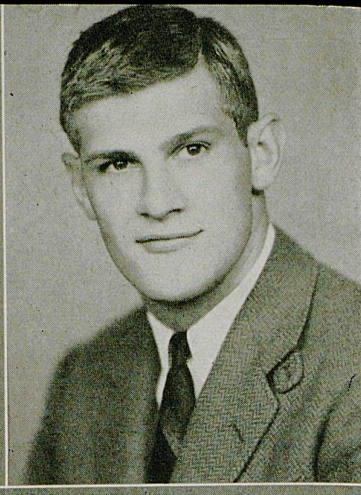
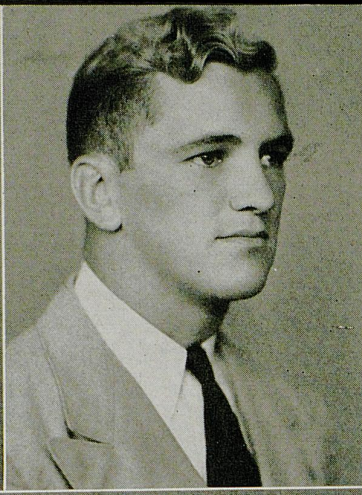
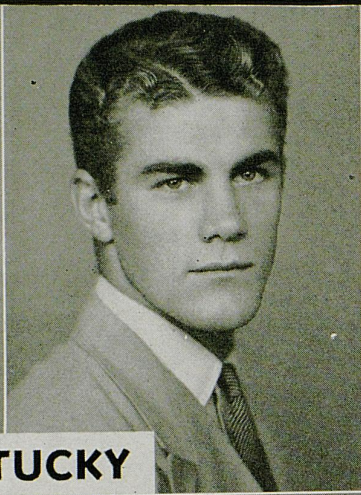
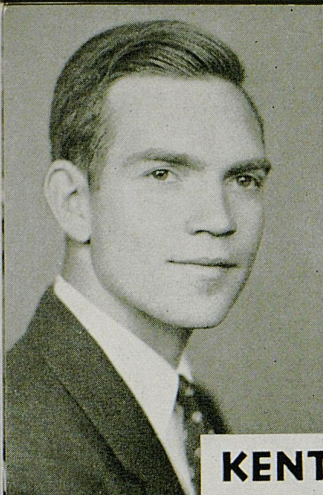

KENTUCKY

NOAH MULLINS '42
Halfback

ERMAL ALLEN '42
Halfback

JUNIOR JONES '42
Quarterback

ALAN PARR '43
End

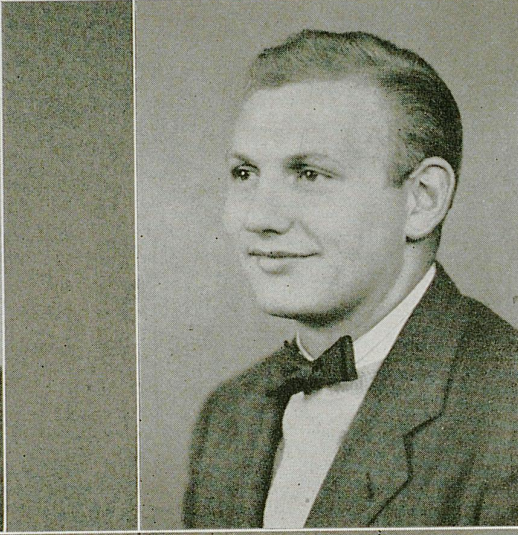
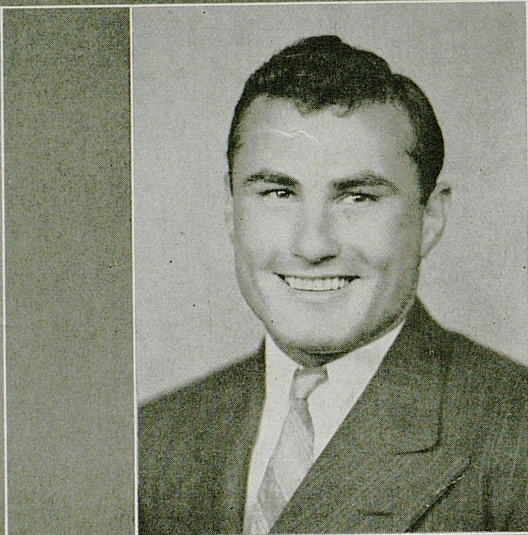
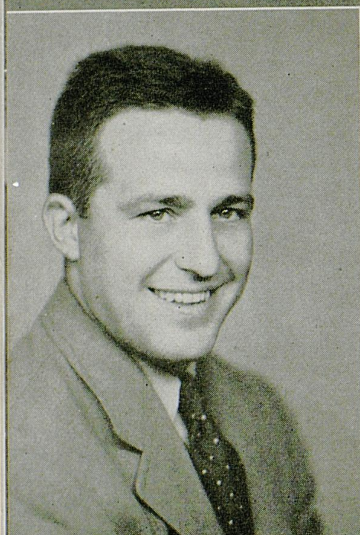

EDWARD FRITZ '41
Guard

EMMETT WILLOUGHBY '41
Guard

SAM HULETT '42
Guard

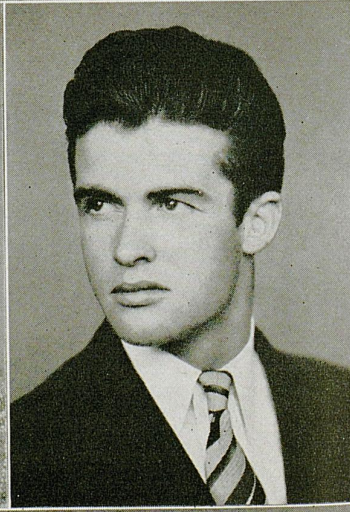
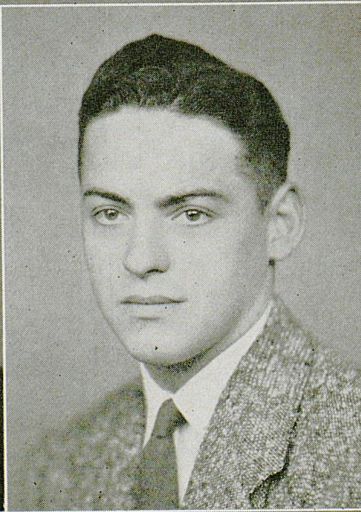
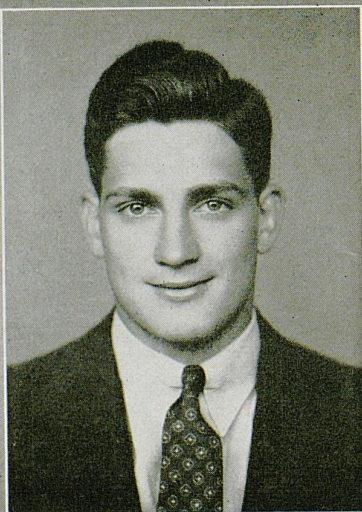
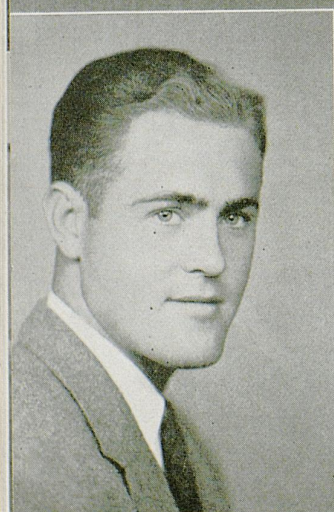

PHIL SCOTT '41
End

CLAUDE HAMMON '42
Fullback

DAVID BROWN '42
Quarterback

RICHARD KELLY '42
Halfback

THE KENTUCKY HOTEL

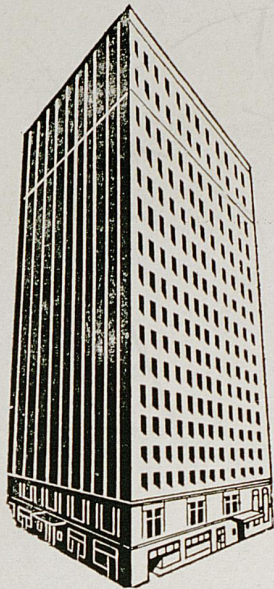

Extends Greetings
To the Football Teams
of
The University of Kentucky
and
Georgia School of Technology

JA 0226-7-8

L. D. 238-9

THE BANKERS BOND CO.

(Incorporated)

18TH FLOOR—KENTUCKY HOME LIFE BLDG.

LOUISVILLE, KENTUCKY

Specializing In Kentucky Municipals

LOCAL STOCKS AND BONDS
BOUGHT—SOLD—QUOTED

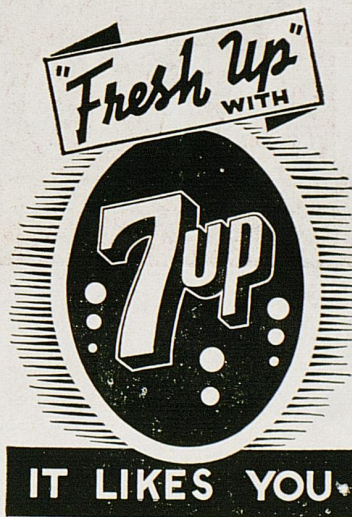

Bottled By

JOHN G. EPPING

Delightful Refreshment
For 77 Years

LOUISVILLE

LEXINGTON

EXTRA
MILDNESS



EXTRA
COOLNESS

EXTRA
FLAVOR



Copyright, 1940, R. J. Reynolds Tobacco Co., Winston-Salem, N. C.

WITH

SLOWER-BURNING

Camels



● In recent laboratory tests, CAMELS burned 25% *slower* than the average of the 15 other of the largest-selling brands tested—*slower* than *any* of them. That means, on the average, a smoking *plus* equal to

5 EXTRA SMOKES PER PACK!

FAST BURNING
—creates hot flat taste in smoke... ruins delicate flavor, aroma...

SLOW BURNING—protects natural qualities that mean *mildness*, *thrilling taste*, *fragrance*... a cooler smoke.

