

KENTUCKY

Lady Kats

vs. MISSISSIPPI



February 1, 1984

MEMORIAL COLISEUM/LEXINGTON, KY

Official Game Program \$1.00

the kentucky army national guard

benefits

EARN \$4.59 AN HOUR
FOR A PART TIME JOB

Earn over \$1,300 your first year ... It's a fact when you count your once a month drill pay and two weeks annual training ... you'll receive ... \$1,300.

IT PAYS TO BELONG

ENLISTMENT BONUS/TUITION GRANT-
\$1,500 bonus or \$4,000 educational assistance for eligible non-prior service people. Bonus qualified unit. (\$2,000 bonus for critical skills)

REENLISTMENT BONUS - \$900 for three years and \$1,800 for six years.

KENTUCKY TUITION ASSISTANCE PROGRAM - Up to 50% tuition to attend any university, college, vocational school or accredited proprietary school.



EXAMPLES OF PAY
(1 October 1982)
For only one weekend

Grade	Amount	Grade	Amount
E-1 (-2)	\$ 73.52	E-6 (+ 6)	\$141.84
E-2 (-2)	85.72	E-7 (+ 10)	171.40
E-3 (+2)	97.76	W-1 (+ 2)	149.96
E-4 (+3)	105.72	O-1 (+ 2)	152.52
E-5 (+4)	120.76	O-2 (+ 6)	233.68
E-5 (+6)	128.68	O-3 (+ 8)	277.88

FOR MORE DETAILED INFORMATION
CALL OR VISIT
SFC LELAND CROSS
SSG PAUL JOHNSON
(606) 259-0125
Lexington, Kentucky

Contents

- UK Administration.....2
- Coach Terry Hall.....3
- Basketball Staff.....4-5
- Scorecard.....6-7
- Lady Kats Team Picture.....8
- Opponents Team Picture.....9
- Features 10-12
- Meet the Lady Kats.....14-15
- University Information.....16
- Assistant Athletics Directors.....17
- Sports Information.....19
- Lady Kats Cheerleaders.....20

University Archives
 Margaret I. King Library - North
 University of Kentucky
 Lexington, Kentucky 40506

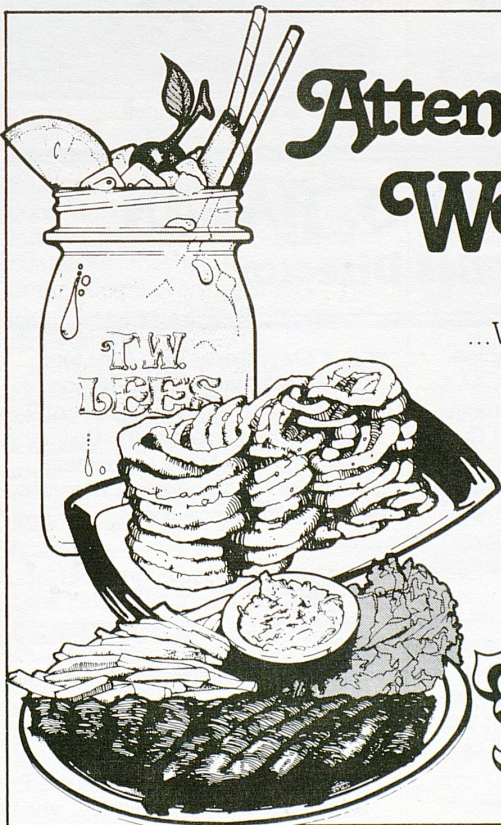
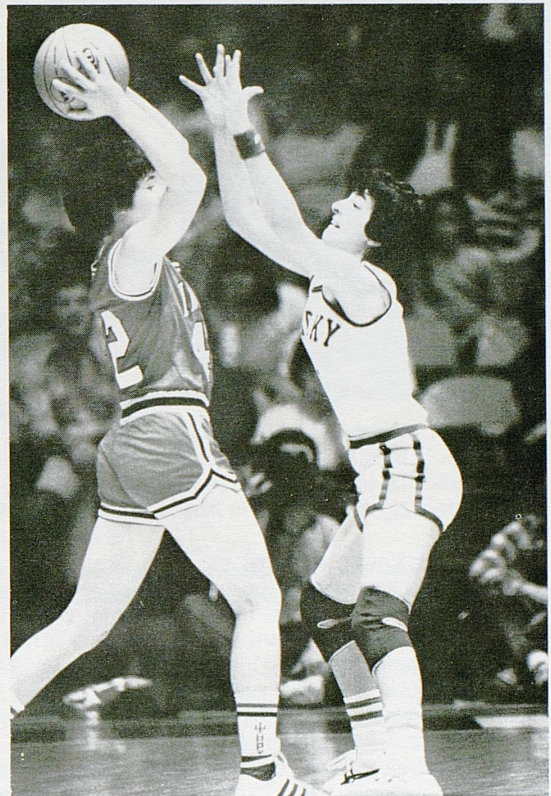

Attention: Big Blue Fans We've Got The Spirit!

For dining and spirits, T. W. Lee's can't be beat. ...Whether you're headed for the game... or celebrating afterwards, meet your friends at T. W. Lee's

Our lineup features a variety of specialty foods, including our famous ribs... plus seafood, salads, sandwiches, burgers, and desserts.

Or enjoy an expertly mixed drink from our lounge... Win or lose at the game, no one loses at T. W. Lee's... We've got the spirit.

T.W. LEE'S

Richmond at New Circle Roads



DR. OTIS A. SINGLETARY

President, University of Kentucky

Dr. Otis A. Singletary has maintained an active role both in academics and athletics since he became the University of Kentucky's eighth president in August 1969.

Great strides toward academic excellence have characterized Dr. Singletary's presidency at UK. The Schools of Dentistry and Pharmacy consistently rank among the best in the nation. Departments such as political science, history, and mathematics have also gained nationwide attention while the UK Library now rates among the best in the Southeast.

Under Singletary's leadership, the University of Kentucky has also become a major research institution. The Albert B. Chandler Medical Center is an established leader in research on cancer and the aging. UK's agricultural college

has provided important research in tobacco and equine diseases while other University research has focused on the field of coal and other energy sources.

Singletary's involvement in athletics is as impressive as his academic achievements. A former president of the Southeastern Conference, Dr. Singletary is a member of the NCAA Select Committee on Athletic Problems and Concerns in Higher Education. He is also chairman of the board of directors of the College Football Association.

As president of the principal institution of higher learning in the Commonwealth, Dr. Singletary is greatly concerned with the University's role as a land grant institution, a "people's university" accessible to all who can profit from education.

In the 13 years Singletary has been president, the University of Kentucky has grown in enrollment to about 23,000

students on its Lexington campus and more than 22,000 students in the University's 13 community colleges.

Recognition of his service to the University of Kentucky was evidenced by the UK Alumni Association which presented to Dr. Singletary its Alumni Service Award, an honor rarely bestowed upon a non-alumnus of the University.

A native of Gulfport, Miss., Singletary holds degrees from Millsaps College and Louisiana State University. An accomplished administrator, Dr. Singletary served as chancellor of the University of North Carolina at Greensboro and was executive vice chancellor for academic affairs for the University of Texas system prior to coming to Kentucky.

He and Mrs. Singletary, the former Gloria Walton, have three children: Bonnie, Scot, and Kendall.



CLIFFORD O. HAGAN

Athletics Director

the 1984 NCAA Basketball Championships. In 1985, the prestigious NCAA "Final Four" basketball championships will be hosted by UK and held in Rupp Arena.

Having graduated from the University of Kentucky with high distinction in 1954, Hagan has been a long-time advocate of a strong scholar-athlete program.

Hagan, one of the greatest players in UK basketball history, received one of his highest individual honors in 1978 when he became the first University of Kentucky player to be inducted in the Naismith Memorial Basketball Hall of Fame in Springfield, Mass.

An Owensboro, Ky. native, Hagan is married to the former Martha Milton,

also of Owensboro. They have four children: Mrs. Barry "Lisa" Thaxton of Lexington; Mrs. Jim "Laurie" Hill of West Liberty; Amy, a senior at the University of Alabama; and Kip, a sophomore member of the Transylvania University basketball and tennis teams.

UKAA Board of Directors

Faculty Members

Dean Marion E. McKenna
Dr. Daniel R. Reedy
Dr. N. J. Pisacano
Dr. Paul Sears
Dr. Charles Ellinger
Prof. Charles Roland

Trustee Members

Frank Ramsey, Jr.
William B. Sturgill

Members-at-Large

Albert B. Chandler
S. T. Roach

Ex-Officio Members

Dr. Otis A. Singletary, *Chairman*
Dr. R. G. Zurnwinkle
Jack Blanton
Dr. Art Gallaher
Dr. W. L. Matthews
Dr. Ray Hornback
Terry Clark

Alumni Members

Dr. Ralph Angelucci
Thomas P. Bell

When Terry Hall arrived at Kentucky in 1980, the Lady Kats were coming off their most successful season ever and beginning to gain national respect. They had been ranked in the Top 20 throughout the 1979-80 season and had finished the year with a 24-5 record and a berth in the AIAW National playoffs.



But the season was just a hint of the great things to come under Hall's guidance. The Lady Kats have gone far beyond respectability and into the perennial role of national contender. They have been ranked in the Top 20 every week and averaged 24 wins per season since Hall's arrival.

In her first year at UK, Hall's Lady Kats went 25-6, winning the Kentucky Women's Intercollegiate Conference and reaching the final round of 16 in the AIAW National tournament. Hall was named the KWIC Coach of the Year that season.

In 1982 and again last season the Lady Kats were considered among the top contenders for the NCAA championship. The 1981-82 squad won the Southeastern Conference championship and reached the quarter-finals of NCAA play before losing to eventual national champion Louisiana Tech on the Lady Techsters' home floor. Last year's Lady Kats were ranked fourth

COACH TERRY HALL

in the nation but fell to Indiana in the first round of the NCAA tournament.

Hall's record at Kentucky is 72-19, and considering Kentucky's tough scheduling habits (10 games with ranked opponents last season AND this season), a .791 winning percentage is outstanding. Her career record is 165-79. That mark includes one season at Eastern Kentucky, five at Louisville and three at Kentucky.

Hall began her coaching career in the high school ranks. Following her graduation from Indiana State in 1966, she was named head coach at Butler High School in Louisville. In five seasons at Butler, Hall coached her teams to two Jefferson County titles and an overall record of 69-33.

Then it was on to Eastern Kentucky University, where Hall earned her Master's Degree in 1974 and was immediately named head basketball coach. The Lady Colonels went 14-6 that season and won the KWIC title over Kentucky, Louisville, Western, Morehead, Murray and Northern Kentucky.

Hall then accepted the coaching job at Louisville, where she was faced with rebuilding a program. She succeeded, guiding the Lady Cards to a 79-54 record over five years. In 1979-80, her last season at U of L, the Lady Cards won their first Metro Conference championship. Hall also coached tennis and softball at U of L.

A native of Salem, Ind., Hall earned both her undergraduate and graduate degrees in Health and P.E. While attending Indiana State, she starred in basketball, field hockey and volleyball. She was honored with the "T" Woman Award in 1965, and received the prestigious Hillman Award in 1966 as the most outstanding female athlete at ISU.

Coach Hall on Kentucky's Style of Play: "Our style of play, or trademark, is the fast break. We believe that applying immediate pressure on the defensive team is one of the best ways to win a basketball game. Kentucky is one of few teams in the country totally dedicated to fast break basketball. Defensively, we play whatever defense we feel will exploit our opponents' weaknesses. Our main concerns are controlling the tempo of the game, teamwork, and shot selection by our players."

Coach Hall on Working With the Players: "I place a high premium on hard work and dedication to the task at hand. I want my players to feel the same way. I try to teach them that "doors of opportunity" open and close very quickly in life as well as on the basketball court. So always be prepared. In the span of a lifetime, their 4 years of college basketball is short, therefore they should work hard, be dedicated, excel, and enjoy the opportunity that exists."



Mike Kindred

**Assistant Coach
Eastern Kentucky University, 1980**

Mike was hired as a part-time assistant at UK in July, and then was elevated to full-time assistant in late September following the resignation of assistant coach Dottie Berry. A 1980 graduate of Eastern Kentucky, Mike served for two seasons as assistant girls' basketball coach at Estill County High School in Irvine, Ky., before coming to UK.

A native of Winchester, Ky., Mike graduated from Clark County High School in 1975. He then attended Morehead State University for one year before transferring to Eastern. He received a degree in Industrial Education, and then taught at Clark County for one year before accepting a job at Estill County.

In his first season at Estill, Mike helped direct the varsity squad to its first-ever winning season in 1982. The following year, the Lady Engineers won their first district championship. Mike's junior varsity squad, meanwhile, was doing even better, finishing with a 15-4 record in 1982 and a 19-4 record in 1983.

Mike is very active in the Big Brothers-Big Sisters program, and currently sits on the organization's Advisory Board in Winchester. He is also an active member of the Fellowship of Christian Athletes, and was the FCA's 10th Region representative last year while coaching at Estill County.

Joining the coaching staff at UK fulfills a life-time dream for Mike, a 26-year old bachelor who has always been a "Big Blue" fan.



ROBIN BOARD

**Graduate Assistant
Louisville, 1983**

A former player for Coach Terry Hall at Louisville, Robin joined the Lady Kat staff in September. While at Louisville, Robin lettered in basketball four consecutive years, two of those seasons with Coach Hall at the helm. She was a member of the Lady Card teams that won Metro Conference titles in 1979 and 1981 and is in the record book for best free throw percentage in a season, which she set in 1979. Robin was also an outstanding high school player at Louisville Butler High. She helped her team to the Girls' State Tournament in 1976 and 1978. She was All-State honorable mention for three straight years and played in the East-West All-Star game in 1978. She also played tennis for three seasons and ran track one year at Butler.

Robin is pursuing a Masters Degree in Recreational Therapy at UK. She has a great interest in young people and has participated as a volunteer for Special Olympics for five straight years. She also is credited with starting two Youth Basketball Camps in 1981 and 1982 at the St. Matthews YMCA in Louisville.

A former collegiate softball player at U of L, Robin has umpired softball and officiated basketball and volleyball. She is 23 years old and single.



Joan Fry

**Staff Assistant
Southwest Texas State, 1977**

Joan joined the Lady Kats program in September 1981. Her primary responsibility is handling all correspondence for the coaching staff and acting as a receptionist for the department. A native of Burnet, Tx., she graduated from Southwest Texas State University and worked for the Texas Department of Human Resources for three years. She is married to Jason Fry, a senior at Asbury Theological Seminary. They are expecting their first child in December.

STAFF

SUE STANLEY

Trainer
Ohio State 1979

Sue joined the UK training staff in 1982 after serving for one year as Co-Ordinator of Sports Medicine for the Department of Intramural/Recreational Services at East Carolina University. Sue graduated from Ohio State University, where she earned a degree in Physical Education in 1979 after serving for four years as a student trainer. She was a graduate assistant at Purdue University, where she earned her Masters Degree in Physical Fitness and Exercise Physiology in 1981.

A native of Smithville, Ohio, Sue is a member of the National Athletic Trainers Association.



Sue Stanley



Heather Longton

HEATHER LONGTON

Manager

Heather is in her third year as manager for the Lady Kats. A junior political science major, she is a member of the Delta Gamma Sorority. Heather enjoys softball, golf and reading. She is 20 years old and is a native of Paducah, Ky.

MARY BETH BROOKS

Student Trainer

A native of Lexington, Mary Beth was a basketball trainer for three years at Tates Creek High School before coming to UK. She is an 18-year-old freshman majoring in Physical Therapy. She has been working with the Lady Kats since October.

LISA NEAL

Manager

Lisa, who is in her first year as manager for the Lady Kats, graduated from Boone County High School last May. While at Boone County, Lisa played basketball, volleyball and ran track. She was also a member of the Beta Club and was named to the Society of Distinguished American High School Students. Lisa is majoring in physical therapy at UK.

After your week, you deserve our weekend.

After a tough week, escape to the Lexington Marriott Resort. Relax by either of our swimming pools. Unwind over a scrumptious dinner. If the mood strikes dance.

Call our reservations department now about our great package weekends. Many include guest room and a meal for two. Or, perhaps you'd like to bring the entire family in for a day and evening of fun. We also offer a family plan guest room rate.

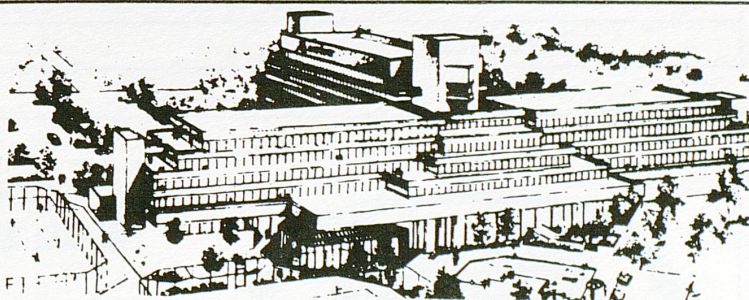

Special Weekend Room Rate: \$45.00
(subject to availability December 1, 1983 thru March 31, 1984)

Lexington Marriott Resort Griffin Gate

1800 Newtown Pike, Lexington, Kentucky 40511, 606/231-5100
800/228-9290

OPPONENTS' SCORECARD

		FG								FT							PF			TP
		1	2	3	4	5	6	7	8	1	2	3	4	5	6	7	1	2	3	
		9	10	11	12	13	14	15	8	9	10	11	12	4	5					
		1	2	3	4	5	6	7	8	1	2	3	4	5	6	7	1	2	3	
		9	10	11	12	13	14	15	8	9	10	11	12	4	5					
		1	2	3	4	5	6	7	8	1	2	3	4	5	6	7	1	2	3	
		9	10	11	12	13	14	15	8	9	10	11	12	4	5					
TOTALS																				



**Experience the taste
With true Kentucky heritage**

GO

Lady

LADY KATS' SCORECARD

		FG								FT							PF		TP	
4	DIANE STEPHENS 5-9 Junior Guard	1	2	3	4	5	6	7	8	1	2	3	4	5	6	7	1	2	3	
		9	10	11	12	13	14	15	8	9	10	11	12	4	5					
5	SANDY HARDING 5-2 Freshman Guard	1	2	3	4	5	6	7	8	1	2	3	4	5	6	7	1	2	3	
		9	10	11	12	13	14	15	8	9	10	11	12	4	5					
10	LISA COLLINS 5-10 Senior Forward/Guard	1	2	3	4	5	6	7	8	1	2	3	4	5	6	7	1	2	3	
		9	10	11	12	13	14	15	8	9	10	11	12	4	5					
11	LESLIE NICHOLS 6-0 Sophomore Forward	1	2	3	4	5	6	7	8	1	2	3	4	5	6	7	1	2	3	
		9	10	11	12	13	14	15	8	9	10	11	12	4	5					
23	JULIE DUERRING 5-7 Freshman Guard	1	2	3	4	5	6	7	8	1	2	3	4	5	6	7	1	2	3	
		9	10	11	12	13	14	15	8	9	10	11	12	4	5					
24	DONNA MARTIN 5-7 Senior Guard	1	2	3	4	5	6	7	8	1	2	3	4	5	6	7	1	2	3	
		9	10	11	12	13	14	15	8	9	10	11	12	4	5					
25	JODY RUNGE 6-2 Senior Center	1	2	3	4	5	6	7	8	1	2	3	4	5	6	7	1	2	3	
		9	10	11	12	13	14	15	8	9	10	11	12	4	5					
30	MELANIE WARREN 6-6 Freshman Center	1	2	3	4	5	6	7	8	1	2	3	4	5	6	7	1	2	3	
		9	10	11	12	13	14	15	8	9	10	11	12	4	5					
33	DEBBIE MILLER 6-2 Freshman Center	1	2	3	4	5	6	7	8	1	2	3	4	5	6	7	1	2	3	
		9	10	11	12	13	14	15	8	9	10	11	12	4	5					
40	LYNNETTE LEWIS 5-9 Senior Forward	1	2	3	4	5	6	7	8	1	2	3	4	5	6	7	1	2	3	
		9	10	11	12	13	14	15	8	9	10	11	12	4	5					
42	MELISSA NAPIER 6-1 Freshman Forward	1	2	3	4	5	6	7	8	1	2	3	4	5	6	7	1	2	3	
		9	10	11	12	13	14	15	8	9	10	11	12	4	5					
44	KAREN MOSLEY 6-3 Sophomore Center	1	2	3	4	5	6	7	8	1	2	3	4	5	6	7	1	2	3	
		9	10	11	12	13	14	15	8	9	10	11	12	4	5					
		1	2	3	4	5	6	7	8	1	2	3	4	5	6	7	1	2	3	
		9	10	11	12	13	14	15	8	9	10	11	12	4	5					
		1	2	3	4	5	6	7	8	1	2	3	4	5	6	7	1	2	3	
		9	10	11	12	13	14	15	8	9	10	11	12	4	5					
		1	2	3	4	5	6	7	8	1	2	3	4	5	6	7	1	2	3	
		9	10	11	12	13	14	15	8	9	10	11	12	4	5					
		1	2	3	4	5	6	7	8	1	2	3	4	5	6	7	1	2	3	
		9	10	11	12	13	14	15	8	9	10	11	12	4	5					
TOTALS																				

Kats



ALE-8-ONE SOFT DRINK
Bottled in Winchester, Kentucky

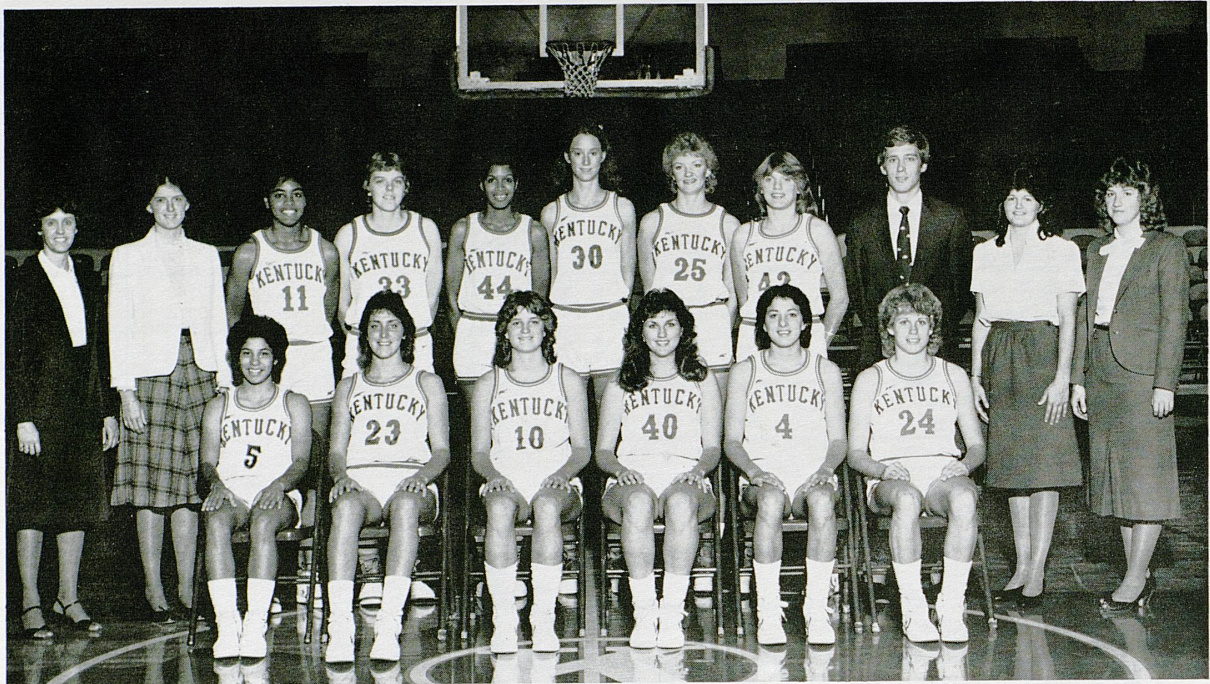

Seated, left to right: Sandy Harding, Julie Duerring, Lisa Collins, Lynnette Lewis, Diane Stephens and Donna Martin. Standing, left to right: Head Coach Terry Hall, Graduate Assistant Robin Board, Leslie Nichols, Debbie Miller, Karen Mosley, Melanie Warren, Jody Runge, Melissa Napier, Assistant Coach Mike Kindred, Volunteer Assistant Patty Jo Hedges and Trainer Sue Stanley.

NUMERICAL ROSTER

NO.	NAME	POSITION	CLASS	HEIGHT	HOMETOWN/HS
4	Diane Stephens	G	JR	5-9	Louisville, Ky. Southern High
5	Sandy Harding	G	FR	5-2	Auburn, N.Y. Auburn High
10	Lisa Collins	G/F	SR	5-10	Corbin, Ky. Laurel County High
11	Leslie Nichols	F	SO	6-0	Lexington, Ky. Henry Clay High
23	Julie Duerring	G	FR	5-7	Florence, Ky. Boone County High
24	Donna Martin	G	SR	5-7	Lexington, Ky. Tates Creek High
25	Jody Runge	C	SR	6-2	Waukon, Iowa Waukon High
30	Melanie Warren	C	FR	6-6	Owensboro, Ky. Owensboro Catholic
33	Debbie Miller	C	FR	6-1	Liberty, Ky. Casey County High
40	Lynnette Lewis	F	SR	5-9	Loyall, Ky. Cawood High
42	Melissa Napier	F	FR	6-1	Barbourville, Ky. Knox Central High
44	Karen Mosley	C	SO	6-3	Toledo, Oh. Bowsher High

Head Coach: Terry Hall

Assistant: Mike Kindred **Graduate Assistant:** Robin Board **Trainer:** Sue Stanley

Student Trainer: Mary Beth Brooks **Managers:** Heather Longton, Lisa Neal

1983-84 Lady Rebel Roster



FRONT ROW: (l to r) Alisa Scott, Angel Kendricks, Lisa Smith, Lucy Noble, Maxine Tucker, Lindy Noble, Myra Williams, Teresa Hayman, Vikki Craig; BACK ROW: (l to r) Marie Herrick-student trainer, Gretchen Schiabach-athletic trainer, Tony Cruthirds-student manager, Peggi Gillom-assistant coach, Leshia Franklin, Marilyn Brooks, Jennifer Gillom, Eugenia Conner, Sherry Winterstein, Van Chancellor-head coach, Joe Corley-assistant coach, Johnny Chancellor-student manager, Jean Morris-student manager.

ROSTER

NO.	Name	Pos.	Ht.	Yr.	Hometown/High School/J.C.
10	Lucy Noble	G	5-4	Jr.	Brookhaven, MS (Brookhaven Academy)
11	Teresa Hayman	G	5-8	Fr.	Jackson, MS (Mississippi Baptist)
12	Lindy Noble	G	5-4	Jr.	Brookhaven, MS (Brookhaven Academy)
15	Lisa Smith	G	5-8	Fr.	Hempstead, NY (High)
20	Angel Kendricks	G	5-8	Jr.	Clarksdale, MS (High)
21	Sherry Winterstein	F	6-0	Sr.	D'Iberville, MS (High)
22	Jennifer Gillom	F	6-3	So.	Abbeville, MS (Lafayette County)
24	Myra Williams	G	5-9	Fr.	Marvell, AR (High)
25	Marilyn Brooks	F	6-2	Jr.	Shelby, MS (Broad Street)
32	Alisa Scott	F	5-9	Fr.	Vicksburg, MS (Warren Central)
33	Maxine Tucker	G	5-9	Sr.	Holly Springs, MS (Northwest JC)
35	Vikki Craig	F	5-10	So.	Memphis, TN (Mitchell)
43	Eugenia Conner	C	6-2	Jr.	Gulfport, MS (Harrison Central)

LADY KATS TO FACE TOUGH LADY REBELS

Records: Kentucky 9-9
Mississippi 17-2

Series: Mississippi leads 1-0

There is no rest for the weary Lady Kats. In the last 10 days, Terry Hall's thin troupes have struggled through five games, losing three to ranked teams. Now, with starting guard/forward Lisa Collins doubtful for tonight's contest, the Lady Kats face what may be the best team they'll see all season — No. 5 Mississippi.

The Lady Rebs, boasting perhaps the biggest front line in the country, bring a 17-2 record and a seven-game winning streak into the contest. Their two losses were to 12th-ranked Cheyney State (76-81) and 10th-ranked Auburn (49-58) last month. But since, Ole Miss has been on a roll, and last week avenged the loss to Auburn 46-45 in Oxford.

Mississippi starts three forwards in its imposing lineup. Center Eugenia Conner, who may be the best in the Southeastern Conference, is a 6-2 junior who averages 15.5 points and 8.8 rebounds per game. Jennifer Gillom, a 6-3 forward, leads the team in scoring (18.6) and rebounding (9.7). Marilyn Brooks, 6-2, adds 12 points and 8.4 rebounds while the third forward, 5-9 Alisa Scott, contributes 11.3 points and 5.3 rebounds.

The only time the two teams have previously met was on Feb. 6, 1980, when Mississippi rolled to a 79-62 win in the semifinal round of the



VAN CHANCELLOR
Head Coach



EUGENIA CONNER

Southeastern Conference tournament.

Kentucky's Leslie Nichols is coming off a career-high 34-point performance against New Orleans in the Lady Kats' 85-68 win Monday night. Nichols also had nine rebounds. Karen Mosley, who hit seven of nine shots against Old Dominion last weekend, continued to play well against New Orleans, firing in eight of 11 shots and hitting all five free throws for 21 points. She also grabbed 11 rebounds as she started for the first time in several games.

The road doesn't get any easier for Kentucky, as the Lady Kats depart for Florida tomorrow for a game against the Lady Gators Friday night. On the way back from Gainesville, Kentucky stops over in Athens, Ga., Sunday, to take on the fourth-ranked Georgia Lady Bulldogs. Both Florida and Georgia beat Kentucky at home earlier in the season.

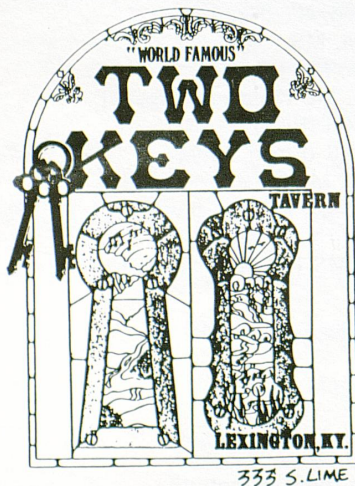

TWO WINNING TRADITIONS...
"THE WORLD FAMOUS" TWO KEYS TAVERN & THE
SOON TO BE "WORLD FAMOUS" LADYKAT BASKET-
BALL TEAM!
JOIN YOUR FRIENDS BEFORE & AFTER ALL THE GAMES!

LEWIS FIGHTING INJURY-RIDDEN CAREER

By DONNIE WARD

LADY
KAT
FEATURE

From the very start of her career as a Lady Kat, Lynnette Lewis has been plagued with a knee injury she suffered during the summer after her freshman year at UK. Though the injury has slowed her progress somewhat, she remains a strong-willed competitor and contributes to the team in many ways. Her enduring spirit as a Christian has put her among the favorites of Lady Kats in recent years.

After her graduation from Cawood High School in 1980, Lewis passed up several scholarship offers to come to UK as a walkon. But after her knee injury the following summer, she reinjured the knee in the fall of her sophomore year, requiring surgery and forcing her to miss the entire season. "It gave me a lot of trouble," said the 5-9 senior. "I had a hard time rehabilitating it. Now I wear a brace to keep from reinjuring it."

Last year, Lewis came back as a junior, but was still showing signs of the injury, playing in only 12 games. But this year was going to be different. At least until she contracted mononucleosis in mid-December, which has caused her to miss seven of the team's 18 games.

"The mononucleosis set me back even further," Lewis said. "I was out for five weeks and it was a really hard time for me to go through. I was sitting there on the bench feeling really helpless. I couldn't do anything to help my teammates, and yet I didn't want to bring my problems on them because they were going through a hard time, themselves. They were losing a lot of games by close margins, and their team morale was hard to keep up."

During that span, the Lady Kats lost five of those seven games up to her return on January 17 for the team's game with Rutgers. So far this year, Lewis has played in four games for a little over 12 minutes of total playing time and connected on two of four shots. But her real contributions have come off the floor as a team leader.

"This year, I have tried to be a leader in all aspects of the team, both spiritually and morally, and give them support when they needed it," she said. So far, her support has been strong enough to earn her the responsibility of co-captain, along with senior Lisa Collins. Both were elected by the squad.

Lewis said her Christian faith has enabled her to cope with the knee injury as well as other personal problems she may face and has enjoyed her involvement with the Fellowship of Christian Athletes while at UK. "I've really benefitted from my involvement with FCA; We have a really good program here and fine Christian people associated with it. I've made a lot of friends, and it's really helped me, especially this year.

"As a Christian, I just turn my problems over to God because that's what he's for," she continued. "Why believe in something that you can't turn to and give your problems to? That's what he wants you to do, so I just try to encourage the other players to do the same."

Lewis, a native of Loyall, Ky., earned All-State honorable



mention at Cawood and has an outstanding shooting ability. She had her own ideas about the success of this year's team: "I thought all along that we were going to lose some games because we're young, but we have the talent and capability of being a good team in March. I don't think we have had a bad season by any means because we've grown closer together as a team and formed closer bonds between us. We didn't want to get down on each other or get discouraged.

"Basketball is just a game that we're playing for fun," Lewis continued. "It's the personal relationships that are more meaningful. Close friendships will last a long time, whereas a basketball game will only last 40 minutes."

After Lewis completes her degree in Elementary Education, she plans to continue by working toward a Master's degree in Guidance Counseling. Her advice to younger players is to keep a handle on personal identity: "College basketball can be as big or small as you make it and really go to your head. But after four years, you're just going to be a regular person again, so you have to make the most out of the time that you have."

In her final season as a Lady Kat, Lewis has positive words for the remainder of the '84 schedule by saying her team had recovered from the slump it suffered in early January. "I think we'll be ready for the tournaments. Everybody is playing well now, and we're starting to gel. It's going to take some time - with a young team, it always is - and I'm pleased with it."

WILDCAT TENNIS TEAM LOOKING GOOD SO FAR

By LESLIE HUDDLESTON

After completing a very successful 5-1 fall season against some of the nation's elite, the University of Kentucky men's tennis team has continued its winning ways so far this spring and may be headed for a second consecutive post-season tournament appearance.

The Wildcats, who were finalists in last year's National Invitational Tournament, are coming off of their best-ever showing in the SEC indoor championships. Led by the No. 1 doubles team of Paul Varga and Pat McGee,, UK finished sixth in the event behind four teams ranked in the nation's top 15. One of those teams, Tennessee finished only one point ahead of the Cats in the final tally.

Kentucky placed three finalists in the flighted tournament, including Varga and McGee, who upset the eighth-ranked doubles team in the country, Alabama's Stefan Olsson and Hans Carlson, before falling to the nation's top doubles team, Georgia's Allen Miller and Michael Ternfors, in the finals. Additionally, UK's Mark Bailey reached the finals of No. 5 singles before dropping a tough three-setter to Phillip Johnson of Georgia, and teammate David Keevins lost in the finals of No. 6 singles to Tennessee's Eric Voughes. Moreover, Varga reached the consolation final of No. 1 singles before losing a close match to Neal Stapp of Ole Miss.

Certainly UK coach Dennis Emery has been pleased with his young team's accomplishments. Only one week earlier, the Wildcats, who feature only one senior (Andy Jackson) in thier top 10, lost a heartbreaking 5-4 match to 12th-ranked Alabama after having several opportunities to clinch a victory.

Despite the loss, Emery realizes the advantages of playing top teams.

"Our philosophy is you simply must play the top competition if you want to do well nationally, and we have made this commitment," Emery said.

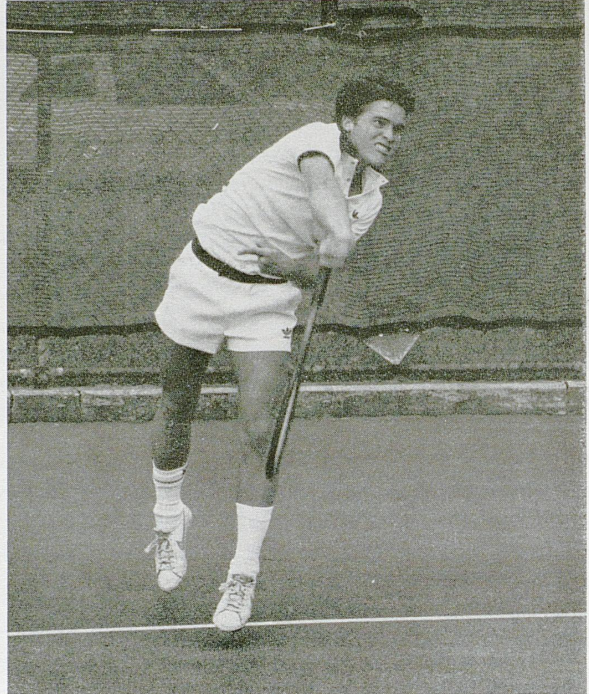

Indeed, Kentucky has made that commitment. After having already faced Clemson, Alabama, and SIU-Edwardsville, the Wildcats can look forward to more highly-ranked teams, including Miami, Southern Methodist University, Texas Christian, Pepperdine and Southern California, in addition to the always tough SEC schedule.

Considering that last year's team received the NIT bid based on its fine record and the strength of its schedule, Kentucky could be looking at another very good year.



TACO JOHN'S

Lady Kat Game Special!

A Taco & A Coke only 75¢

Come by with your friends after the game, enjoy one of our great tacos and listen to your favorite music on our juke box!

**C'mon Down to Taco John's
Two Doors from Coliseum**

Hours: Sun. thru Thurs. 10:00 A.M. - 12:00 Midnight
Fri. and Sat. 10:00 A.M. - 3:00 A.M.

KENNEDY BOOK STORE

"Headquarters for All Your College Needs"

TEXTBOOKS — NEW AND USED

Complete Line of Supplies — Art and Engineering Materials

Stationery — Stickers — UK Novelties

Quality Paperbound Books — Study Aides & Outlines

"We Appreciate Your Business"

WE PAY TOP CASH FOR BOOKS — ANYTIME

PHONE 252-0331 405 S. LIMESTONE LEXINGTON, KENTUCKY

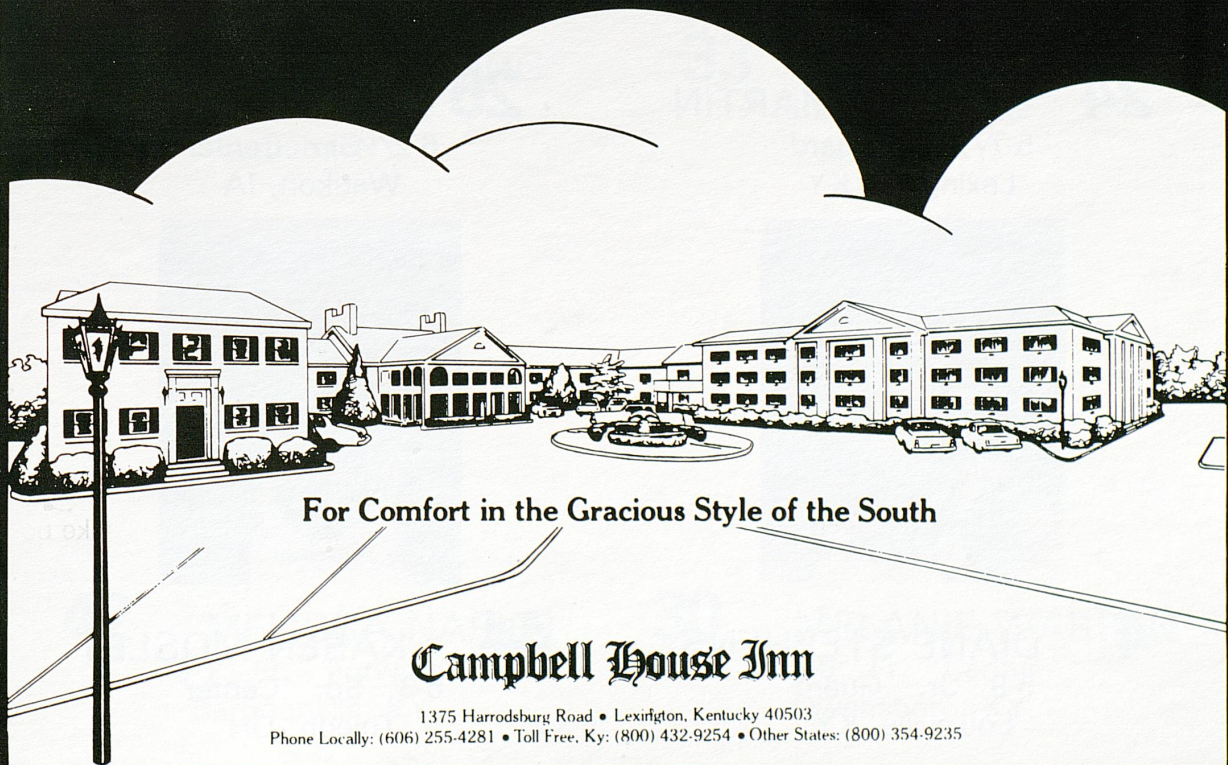

For Comfort in the Gracious Style of the South

Campbell House Inn

1375 Harrodsburg Road • Lexington, Kentucky 40503

Phone Locally: (606) 255-4281 • Toll Free, Ky: (800) 432-9254 • Other States: (800) 354-9235

MEET THE PLAYERS



10 LISA COLLINS
5-10 Sr. Forward/Guard
Corbin, KY



40 LYNNETTE LEWIS
5-9 Sr. Forward
Loyall, KY



24 DONNA MARTIN
5-7 Sr. Guard
Lexington, KY



25 JODY RUNGE
6-2 Sr. Center
Waukon, IA



4 DIANE STEPHENS
5-9 Jr. Guard
Louisville, KY



44 KAREN MOSLEY
6-3 So. Center
Toledo, OH

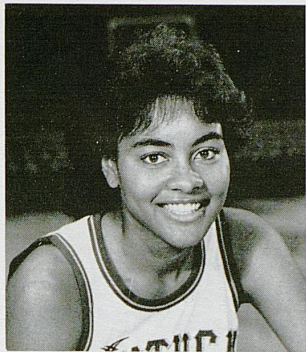

11 LESLIE NICHOLS
6-0 So. Forward
Lexington, KY



23 JULIE DUERRING
5-7 Fr. Guard
Florence, KY



5 SANDY HARDING
5-2 Fr. Guard
Auburn, NY

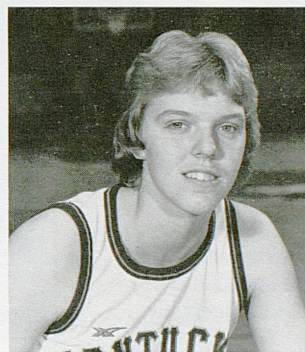

33 DEBBIE MILLER
6-2 Fr. Center
Liberty, KY



42 MELISSA NAPIER
6-1 Fr. Forward
Barbourville, KY



30 MELANIE WARREN
6-6 Fr. Center
Owensboro, KY.

UNIVERSITY OF KENTUCKY

Social, Cultural and Recreational

Opportunities for UK students are not limited to the academic world. Involvement in the social and cultural aspects of University life also is important.

Recognizing this, the University provides the widest range of opportunities for personal and social development. If a student likes music, for instance, the Concert and Lecture Series brings outstanding soloists and symphonies on campus. There are chamber music concerts and hard rock concerts, impromptu bluegrass groups and flute recitals. If one likes to participate, opportunities abound—there are several choral groups, a marching band, the symphony orchestra, the symphonic band—or there is always the guitar with a few friends under the trees. Whichever one chooses, at UK it's available—and there's someone to share it.

There are 22 national fraternities and 16 national sororities on campus. "Rush," or member recruitment, takes place before classes begin, and informally throughout the year.

In addition to supporting the various Wildcat and Lady Kat teams, men and women students take part

as individuals or in groups in competitive sports and in intramural programs. The Seaton Center houses facilities in basketball, volleyball, badminton, squash, wrestling, and table tennis. An Olympic-size swimming pool, tennis courts, and several sports fields are available to students.

A similar variety of opportunities in drama, student government, athletics, service organizations, and recreation, is available.

The city of Lexington also offers UK students much in the way of entertainment. Lexington has a Philharmonic Orchestra, Chamber Music Society, the Lexington Singers, a Council of Arts, and a local Ballet Company. Movie theaters, international restaurants, coffee-houses, top-ranked acts of all types at fabulous Rupp Arena in the Lexington Center, historical landmarks, parks, and shopping centers, thoroughbred and harness

racing, fine fishing in lakes, ponds and streams . . . all in easy distance of the UK campus.

Tailgating at football games, lining up for tickets to see nationally famous Wildcat teams in Rupp Arena or Lady Kat games in Memorial Coliseum, participating in the "Little Kentucky Derby," attending concerts at the downtown arena or in the 11,500-seat Coliseum on the UK campus, visiting the internationally famous Kentucky Horse Park . . . all just a few of the many attractions of Lexington and the University of Kentucky.



ASSISTANT DIRECTORS OF ATHLETICS

Frank Ham became assistant director soon after Cliff Hagan succeeded Harry C. Lancaster as director of athletics.

A native of Scranton, Pa., Ham came to the University in 1968 as administrative assistant to football Coach John Ray, and was reassigned to the athletic director's staff in 1972 when Ray resigned.

Ham graduated from high school at Niles, Mich., and completed his undergraduate work at Olivet College. He did graduate work at Indiana University and coached high school football and track at John Adams High School in South Bend and then returned to Olivet as athletic director and

head football and basketball coach.

In 1962, he became assistant to the president at Olivet, with responsibilities in public and alumni relations. He was in private business from 1956 until 1968.

He is married to the former Rosemary Woods of Niles, Mich. They have two sons, Michael, of Raleigh, N.C., and Craig, a U.S. Army Major, and two daughters, Mrs. Andy Hunsberger of Cassopolis, Mich., and Jennifer, who graduated from UK in 1978 and received her master's the following year.

Ham is a son of the late Mr. and Mrs. Albert B. Ham of Edwardsburg, Michigan.

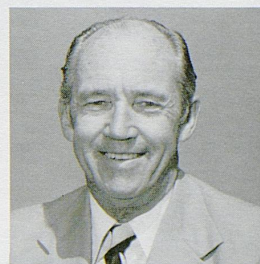

FRANK HAM
Assistant Director
Olivet (1940)

Sue Feamster joined the athletics association in 1978 with the merger of men's and women's programs. Feamster had been the director of women's athletics prior to her appointment as assistant director of athletics.

A native of Frankfort, she came to the University as a graduate student in 1970, was named assistant director of campus recreation in 1972 and director of women's athletics in 1974. She served as president of The Kentucky Women's Intercollegiate Conference in 1975-77, and has been honored as one of the founders of the KIAC.

Feamster graduated from Franklin County High School where she was an outstanding tennis player and athlete. While in college she earned letters in tennis, field hockey, basketball and track from Indiana University and Kentucky State University, where she earned her B.S. degree and graduated with honors. She earned an M.S. degree from Administration from the University of Kentucky.

A former teacher and counselor, Feamster is a daughter of Mr. and Mrs. Robert F. Feamster of Frankfort.



SUSAN FEAMSTER
Asst. Dir./Women
Kentucky State (1970)

Ivy, who came to the University as director of housing in 1969 and joined the Athletics Association staff in 1976, assists the athletics director in all areas of Association administration, with primary interest in management of the business operations.

Acting as game manager for home basketball games, he has served as tournament manager of the 1977 and 1980 Mid-East Regionals and the 1982 SEC Tournament, and assistant tournament coordinator and

ticket chairman of the 1983 SEC Tournament.

A native of Alabama, Ivy graduated in 1961 from Huntsville High School, where he lettered in four sports. He is a 1967 graduate of the University of Alabama, and earned his MBA from Alabama in 1968.

He is married to the former Barbara Foster of Huntsville. They have one daughter, Kim. Ivy is a son of Mr. and Mrs. Jack F. Ivy of Huntsville.

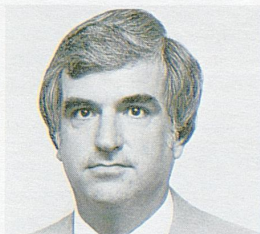

LARRY IVY
Asst. Dir./Finance
Alabama (1967)

Assistant Directors Of Athletics

Bradley came to UK in 1971 to pursue a master's degree in educational psychology and counseling. He served as coordinator of career counseling and director of financial aid for the Lexington Technical Institute before joining the Athletics Association in 1977. A native of New York, he graduated from Homell High School, where he lettered in football, baseball, basketball and track. He received his B.S. at Salem College in 1971 and his M.A. in educational psychology at UK. He is a son of Delores Bradley and the late Charles Bradley of Homell.



ROBERT BRADLEY
Asst. Dir./Academics
Kentucky (1971)



Our 17 specialty shops and service stores are so convenient for your lifestyle.

You'll treasure all that glitters in our 3 specialty jewelry stores.

Your fashion options are unlimited with 14 womens, 6 mens, and 9 contemporary fashion stores to shop in.

There are 11 food and refreshment centers to tempt your taste buds.

Our department stores—Sears, Shillito/Rikes, and Stewarts—offer you an unrivaled multitude of merchandise and services.

Home fashions, furnishings and entertainment are accented in 6 Fayette Mall stores.

Put yourself in our shoes. Step into our mens, womens, and childrens shoe stores—We have 9.

fjm Fayette Mall

Over 80 great stores! Nicholasville Road at New Circle Road, Lexington, KY. 272-3493

It's the place for me!



RUSSELL RICE
Sports Information Director

Russell Rice is in his 14th year as sports information director at Kentucky. Rice took the job after serving two years as an assistant to Ken Kuhn. Rice came to UK from the Lexington Leader, where he was general reporter eight years and sports editor five years.

A native of Paintsville, he earned letters in football, basketball, and baseball at Van Lear High. After serving in the Marines in World War II, he attended Kentucky Wesleyan College and received his bachelor's at UK in 1951.

He has served as manager of the NCAA Midwest Regional Basketball Tournament and chairman of the Basketball Hall of Fame Committee of the College Sports Information Directors Association. Rice was recipient of the 1971 Churchmen's "Sportswriter of the Year" award.

Rice has actively pursued his hobby of researching Kentucky basketball and football the past 15 years and has written several books on his work.

RENA KOIER

Asst. Sports Information Director

Rena joined the UK Sports Information staff in November of 1980, and has been working closely with Lady Kat basketball for three seasons. Her responsibilities include promotion of the entire UK Athletics program, particularly women's basketball and Level III sports. Rena worked as a freelance sportswriter for 10 months before coming to UK. Prior to that, she was a sportswriter for the Lexington Herald-Leader and the Courier-Journal newspapers. A native of Lynch, Ky., Rena graduated from UK in journalism in 1976.

JOYCE BAXTER

Staff Assistant

A native of Harrodsburg, Joyce joined the UK Sports information Staff in 1979. She served in UK's Purchasing Department for one year before joining the staff. She is married to Mike Baxter of Harrodsburg. They have a daughter, Michele, 15.

RANDY STACY

Asst Sports Information Director

Randy joined the Kentucky sports information staff in August, 1980, after three years as sports information director at Tennessee Tech. Prior to joining the staff at Tech, he earned a bachelor's degree from Morehead State and served as that school's SID.



Left to right - Rena Koier, Randy Stacy and Joyce Baxter.

FINE MEXICAN AMERICAN FOOD

GRINGO'S

RESTAURANT

HOME STYLE COOKING
IN A RELAXED ATMOSPHERE

ESTABLISHED 1980



HAPPY HOUR
MON. - FRI. 4:00 - 7:00
ENTERTAINMENT NIGHTLY

278-3101



225 SOUTHLAND DR. (NEXT TO SOUTHLAND LANES)



1983-84 LADY KAT CHEERLEADERS

Left to Right: Mary Perkins, Dale Baldwin, Andrea Leal, Mike Baker, Scott Robinson, Stephanie Jennings, Todd Hall and Kim Hand.

1983-84 MEN'S

UNIVERSITY OF KENTUCKY BASKETBALL SCHEDULE

Date		Opponent	Site	Time (Television)
Nov. 22	Tues.	NETHERLANDS NATIONAL TEAM	LEXINGTON	8:05 (UK TV Net.)
Nov. 26	Sat.	LOUISVILLE	LEXINGTON	8:30 (WTBS)
Dec. 3	Sat.	INDIANA	LEXINGTON	4:05 (CBS)
Dec. 10	Sat.	Kansas	Lawrence	8:35 (UK TV Net.)
Dec. 16	Fri.	UKIT (Brigham Young vs. Virginia	LEXINGTON	7:00 &
Dec. 17	Sat.	(Commonwealth, UK vs. Wyoming)		9:05 (UK TV Net.)
Dec. 20	Tues.	Cincinnati	Cincinnati	8:05 (ESPN)
Dec. 28	Wed.	Purdue	Louisville	8:05 (UK TV Net.)
Dec. 24	Sat.	Illinois	Champaign	1:05 (UK TV Net.)
Jan. 2	Mon.	Mississippi	Oxford	3:00
Jan. 7	Sat.	LSU	Baton Rouge	1:00
Jan. 9	Mon.	ALABAMA	LEXINGTON	8:05 (ESPN)
Jan. 11	Wed.	MISSISSIPPI STATE	LEXINGTON	7:30 (UK TV Net.-Del.)
Jan. 13	Fri.	Auburn	Auburn	8:10 (WTBS)
Jan. 17	Tues.	Florida	Gainesville	8:05 (USA)
Jan. 20	Fri.	VANDERBILT	LEXINGTON	8:10 (WTBS)
Jan. 22	Sun.	HOUSTON	LEXINGTON	12:05 (CBS)
Jan. 28	Sat.	GEORGIA	LEXINGTON	2:05 (CBS)
Jan. 30	Mon.	TENNESSEE	LEXINGTON	8:05 (ESPN)
Feb. 4	Sat.	Alabama	Tuscaloosa	3:05 (NBC)
Feb. 6	Mon.	Mississippi State	Starkville	8:30
Feb. 11	Sat.	AUBURN	LEXINGTON	2:05 (Sports Prod.)
Feb. 13	Mon.	FLORIDA	LEXINGTON	7:30 (UK TV Net.-Del.)
Feb. 19	Sun.	Vanderbilt	Nashville	4:05 (Sports Prod.)
Feb. 25	Sat.	Georgia	Athens	4:05 (NBC)
Feb. 27	Mon.	Tennessee	Knoxville	8:05 (ESPN)
Mar. 1	Thurs.	MISSISSIPPI	LEXINGTON	7:30 (UK TV Net.-Del.)
Mar. 3	Sat.	LSU	LEXINGTON	1:05 (NBC)
Mar. 7-10	SEC Tournament	Nashville	TBA	

All times Eastern and p.m.

WE LOVE

Lady Kat

BASKETBALL

- * WE ATTEND GAMES NEAR AND FAR.
- * WE MEET, PROVIDE SOCIALS AND HONOR THE LADY KATS.
- * WE GENERATE PUBLICITY ABOUT THE TEAM, PROGRAM AND BOOSTER CLUB.
- * WE ASSIST IN DIRECTING FUNDS TO THE LADY KATS.
- * WE ARE USHERS; WE ARE VENDORS; WE ARE SUPPORTERS OF THE LADY KAT BASKETBALL PROGRAM...AND WE ARE GROWING!

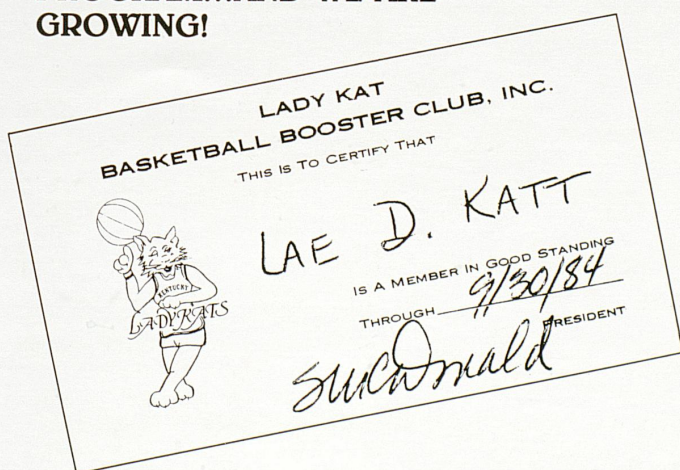
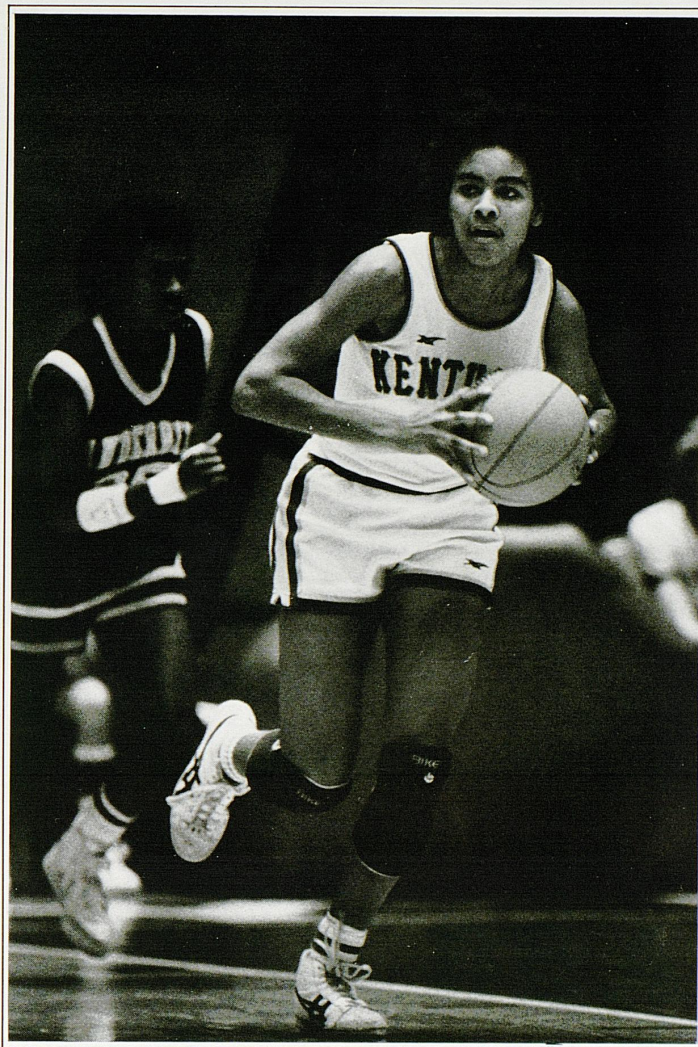

MEMBERSHIP FEE - \$5

**BE A
BOOSTER
IN
1983 - '84**

Lady Kats

1983-'84 SCHEDULE

November	22	Cincinnati 84, Kentucky 77		
November	26-27	Kentucky 77, Eastern Kentucky 67 Kentucky 89, Valdosta State 68		
December	2	Kentucky 73, Ohio State 68		
December	6	Kentucky 58, Indiana 54		
December	10	Kentucky 77, South Carolina 69		
December	20	Alabama 78, Kentucky 49		
December	22	Florida 68, Kentucky 64		
December	28	Kentucky 107, Detroit 102 (2OT)		
January	4	Nebraska 90, Kentucky 86		
January	7	Georgia 69, Kentucky 68		
January	9	Middle Tennessee 74, Kentucky 68		
January	17	Kentucky 74, Rutgers 45		
January	20	Kentucky 77, Dayton 59		
January	22	Vanderbilt 77, Kentucky 74		
January	25	Tennessee 75, Kentucky 63		
January	28	Old Dominion	Away	9:00
January	30	New Orleans	HOME	7:30
February	1	Mississippi	HOME	7:30
February	3	Florida	Away	7:30
February	5	Georgia	Away	2:30
February	12	Tennessee	Away	3:30
February	15	DePaul	HOME	7:30
February	18	Auburn	Away	7:30
February	20	Vanderbilt	HOME	7:30
February	22	National College	HOME	7:30
February	25	Louisville	HOME	7:30
March	1-4	Southeastern Conference Championship		
March	15-18	NCAA 1st Round	Georgia	
March	22-25	NCAA Regionals	TBA	
March 30	April 1	NCAA Final Four	TBA Los Angeles, CA	