

\$1.00

KENTUCKY
VS.
TENNESSEE

FEBRUARY 9, 1983

"RISING TO THE TOP"

1982-83
KENTUCKY LADY KATS
BASKETBALL

1982-83 SCHEDULE

Nov. 19	Chinese National Team (Exhib.)	Home	7:30
Nov. 27	Cincinnati	Home	2:00
Dec. 2	Ohio State	Home	7:30
Dec. 5	Miami University	Home	2:00
Dec. 8	Indiana	Away	7:30
Dec. 11	East Tennessee State	Home	5:00
Dec. 19	University of Charleston	Home	2:00
Dec. 21	Florida	Home	7:30
Jan. 3	Memphis State	Away	7:30
Jan. 6	Middle Tennessee	Home	7:30
Jan. 10	Tennessee Tech	Home	7:30
Jan. 14-15	Lady Kat Invitational (Arkansas vs. Georgia State) (Kentucky vs. South Florida)	Home	7:00 & 9:00
Jan. 18	Alabama	Away	7:00
Jan. 20	Louisville	Away	7:30
Jan. 23	Vanderbilt	Away	3:00 CST
Jan. 26	DePaul	Away	5:00
Jan. 30	Georgia	Home	2:00
Feb. 2	South Carolina	Home	7:30
Feb. 5	Old Dominion	Home	7:30
Feb. 9	Tennessee	Home	7:30
Feb. 12	Vanderbilt	Home	7:30
Feb. 16	Rutgers	Away	5:45
Feb. 18	Auburn	Home	7:30
Feb. 20	Georgia	Away	2:30
Feb. 22	Florida	Away	7:30
Feb. 27	Tennessee	Away	3:30
Mar. 3-6	SEC Championships at Tennessee	Away	

University Archives
Margaret I. King Library -
University of Kentucky
Lexington, Kentucky 40506

CONTENTS

Coach Terry Hall	1
Basketball Staff	2
Team Picture and Roster	3
President Dr. Otis Singletary	4
Athletics Director Cliff Hagan	5
University Information	6
Features	7
Scorecard	8-9
Opponent's Picture and Roster	10
Players, Managers, Trainer	11-13
Records	14-15
Cheerleaders, Terry Hall Show	16

TERRY HALL

After two outstanding seasons at Kentucky and possessing a career winning percentage of .657 in eight years as a collegiate coach, Terry Hall is now regarded as one of the top coaches in the women's collegiate ranks.

Hall guided the 1981-82 edition of the Lady Kats to their finest season ever, a 24-8 campaign that ended in the Midwest Regional championship, where Kentucky fell to No. 1-ranked and eventual National Champion Louisiana Tech on the Lady Techsters' home floor.

By the end of the season, the Lady Kats were playing so well that Hall proclaimed, "If we had been in any other region, we would have been in the Final Four."

That Kentucky performed so well is largely credited to Hall, who at the start of the season was faced with the task of rebuilding a team that lost two starters off the front line while adding only one player—a guard—to the roster. But somehow Kentucky improved. The Midwest Regional final was one step farther than the Lady Kats had advanced the previous year, in Hall's rookie season at Kentucky. That year UK finished with a 25-6 record after losing at Maryland in the AIAW's round of 16 finalists. Following that season, Hall was honored as the Kentucky Women's Intercollegiate Conference Coach of the Year.

Hall now has a 49-14 record at UK for a winning percentage of .777. Her career record is 142-74 over 8 years. The highlight of her career at Kentucky came toward the end of last season, when the Lady Kats defeated favored Tennessee 80-74 to capture the Southeastern Conference championship on their home floor.

Coach Terry Hall



Before coming to Kentucky, Hall coached for five seasons at Louisville, where her teams compiled a 79-54 record. In her final season at U of L, she guided the Lady Cardinals to their first Metro Conference title as they defeated a tough Memphis State team in the tournament finale. Hall also coached tennis and softball while at U of L.

Hall's initial coaching job was a one-year assignment at Eastern Kentucky University, where the Lady Colonels produced a 14-6 record and a KWIC title for the rookie coach. Her experience up to that point had been in the high school ranks, where she coached Louisville Butler to a 69-33 record and two Jefferson County titles in five seasons.

A native of Salem, Ind., Hall attended Indiana State University, where she starred in basketball, field hockey and volleyball before graduating in 1966. She was honored with the "I" Woman Award in 1965, and received the prestigious Hillman Award in 1966 as the most outstanding female athlete at ISU.

Also an outstanding softball player, Hall enjoys competing in a fast-pitch league in Louisville. She has been named to several softball all-star teams and is an exceptional pitcher.

Hall earned a degree in Health and P.E. from ISU in 1966, and received a Master's Degree in P.E. from Eastern Kentucky University in 1974.

THE HALL MARKS

At Kentucky

1981-82	24-8
1980-81	25-6
UK Totals	49-14 .777

At Louisville

1979-80	17-17
1978-79	17-10
1977-78	18-9
1976-77	15-7
1975-76	12-11
U of L Totals	79-54 .594

At Eastern

1974-75	14-6
EKU Totals	14-6 .700
Career Totals	142-74 .657



The Support Staff

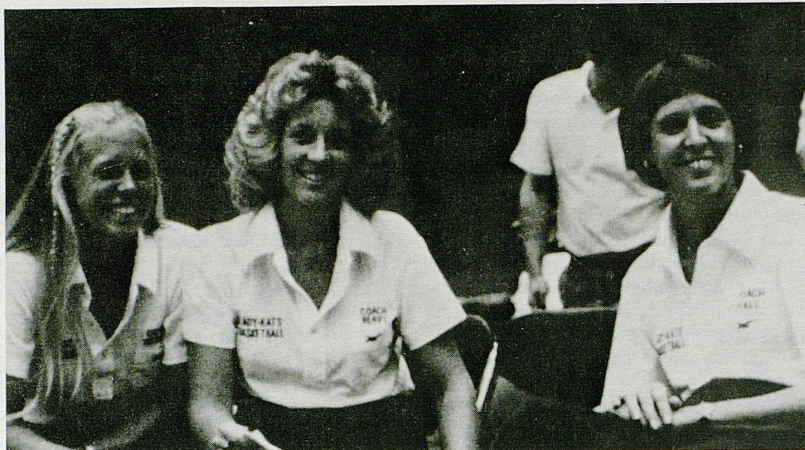

DOROTHY JEAN BERRY Assistant Coach

"Dottie" Berry came to Kentucky as an assistant in 1980 from College Park High School in Georgia, where she was serving as head basketball coach. A native of Atlanta, Berry graduated from Russell High School in East Point, GA, before attending Georgia Southern College, where she earned a Bachelor of Science in 1974. In 1976, she earned a Master of Education from Georgia State University. Berry has extensive experience working summer basketball camps and has served on the staffs of such widely-recognized camps as B/C Invitation Camps, Atlanta Superstars Basketball Camp and Hubie Brown's Basketball Camp.



LYNN NOREMBERG Graduate Assistant

Lynn joined the Lady Kats staff in August of 1981 after earning a Bachelor of Arts degree in Physical Education at William and Mary College. She started four consecutive seasons in basketball, and also competed in track and intramural softball. An excellent student, Lynn earned Academic All-American honors at William and Mary while earning a 3.97 grade point average over four years. She was also a member of the Phi Beta Kappa Honor Society. A native of St. Petersburg, FL, Lynn has spent several summers working basketball camps, including the B/C All-Stars Basketball Camp, the Manatee Junior College Basketball Camp, and the Lady Kat Basketball Camp. As a player at William and Mary, Lynn is ranked No. 1 on the school's all-time scoring list with 1,504 career points. She averaged 18.3 points over four seasons with a 56.2 field goal percentage.



JOAN FRY Secretary

Joan joined the Lady Kats program in August of 1981. Her primary responsibility is handling all correspondence for the coaching staff and acting as a receptionist for the department. A native of Burnet, TX, she attended Southwest Texas State University, where she majored in sociology. She is married to Jason Fry, also a native of Burnet who attends Asbury Theological Seminary.





1982-83 LADY KATS

Front row, left to right: Diane Stephens, Donna Martin, Patty Jo Hedges, Lea Wise, Audre Andrew, Lynnette Lewis. Back row, left to right: Terri Naiser, Valerie Still, Jody Runge, Sally Loughton, Karen Mosley, Leslie Nichols, Lisa Collins.

**1982-83
KENTUCKY LADY KATS**

NO	NAME	POSITION	CLASS	HEIGHT	HOMETOWN
3	Patricia Mazzoni	G	SO	5-6	Louisville, Ky.
4	Diane Stephens	G	SO	5-9	Louisville, Ky.
10	Lisa Collins	F	JR	5-10	Corbin, Ky.
11	Leslie Nichols	F	FR	6-0	Lexington, Ky.
12	Valerie Still	C/F	SR	6-1	Kansas City, Mo.
13	Patty Jo Hedges	G	SR	5-7	Louisville, Ky.
14	Lea Wise	G	SR	5-7	Lexington, Ky.
22	Andre Andrew	G	FR	5-6	Bedford, Ky.
24	Donna Martin	G	JR	5-7	Lexington, Ky.
25	Jody Runge	C	JR	6-2	Waukon, Iowa
32	Sally Loughton	C	FR	6-4	Stafford, England
33	Terri Naiser	F	SR	5-9	Louisville, Ky.
40	Lynnette Lewis	F	JR	5-9	Loyall, Ky.
44	Karen Mosley	C	FR	6-3	Toledo, Oh.

Head Coach: Terry Hall
 Assistant Coach: Dottie Berry
 Graduate Assistant: Lynn Norenberg
 Trainer: Sue Stanley
 Managers: Michele Oberst, Heather Longton, Mie Nishigori

DR. OTIS A. SINGLETARY President, University of Kentucky



Dr. Otis A. Singletary, the eighth president of the University of Kentucky, assumed that office in August 1969. He had previously served as chancellor of the University of North Carolina at Greensboro, executive vice chancellor for academic affairs in the University of Texas System and director of the Job Corps for the Office of Economic Opportunity.

Dr. Singletary, a native of Gulfport, Miss., holds degrees from Millsaps College and Louisiana State University.

As president of the principal institution of higher learning in the Commonwealth, Dr. Singletary is greatly concerned with the University's role as a land-grant institution, a "people's university" accessible to all who can profit from education.

In the 12 years he has been president, the University has grown to where there are now more than 23,400 students on the Lexington campus and about 21,000 students in UK's 13 community colleges, and the University has become one of the major research institutions in the country.

Great strides toward academic excellence have been made during Dr. Singletary's presidency at UK. Two professional schools—dentistry and pharmacy—have been ranked among the best in the nation. Departments such as political science, history and mathematics have gained national attention. The UK Library now ranks among the best in the Southeast, and a large portion of the world-wide research related to tobacco and health is now done at UK.

Under Dr. Singletary's guidance, strong efforts have been made to meet the needs of minority groups including the establishment of an office of vice president for minority affairs.

Recognition of his service to the University was evidenced by the UK Alumni Association which presented to Dr. Singletary its Alumni Service Award—an honor rarely bestowed upon a non-alumnus of the University.

Dr. Singletary has been actively involved in a number of professional organizations and has served as president of the Southern Association of Land-grant Colleges and State Universities,

vice president of the American Council on Education and vice chairman of the Southern Regional Education Board.

Among his many awards and honors, he most recently received the Department of Army's Outstanding Service Medal.

He entered higher education in 1954 as a member of the history faculty at the University of Texas and twice was awarded the University Student Association's Teaching Excellence Award.

Dr. Singletary is the author of two books and several monographs. He is a member of Phi Beta Kappa Senate.

A Navy veteran of World War II and the Korean Conflict, he is a commander in the U.S. Navy Reserve. He and Mrs. Singletary, the former Gloria Walton, have three children: Bonnie, Scot and Kendall.

Athletics At Kentucky

Kentucky's athletic program, a well-balanced and ambitious activity featuring intercollegiate competition in 20 different sports, is organized under the Department of Athletics and a corporation known as the University of Kentucky Athletics Association.

The program is conducted without overemphasis or sacrifice of educational objectives and in strict compliance with the rules of the University, the Southeastern Conference and the National Collegiate Athletics Association.

A board of directors, headed by the President of the University in the capacity of chairman, maintains overall policy supervision of the athletic program.

In addition to the UK President, board officers include the Vice-President for Student Affairs as vice-chairman and Dr. W. L. Matthews in the capacity of secretary. Seventeen other members, drawn from the University faculty and the general public, also serve on the board as appointees of the president as do two student representatives.

Supervising the steady growth and balanced development of the athletic program is Director of Athletics Cliff Hagan.

The Association's Board of Directors is composed of the following:

Faculty Members

Dean Marion E. McKenna
Dr. Daniel R. Reedy
Dr. N. J. Pisacano
Prof. Paul Sears
Cr. Charles Ellinger
Prof. Charles Roland

Trustee Members

Frank Ramsey, Jr.
William B. Sturgill

Members-at-large

Albert B. Chandler
S. T. Roach

Alumni Members

Dr. Ralph Angelucci
Thomas P. Bell

Student Members

Lynn Spoonamore
Wayne Houghland

Ex Officio Members

Dr. Otis A. Singletary, Chairman
Dr. R. G. Zumwinkle
Jack Blanton
Dr. Donald Clapp
Dr. W. L. Matthews
Dr. Ray Hornback
Art Gallaher
Steve Lochmueller

CLIFFORD O. HAGAN

Athletics Director

The hiring of new football coach Jerry Claiborne and presentation of a record budget of \$6,397,685 to the UK Athletics Association Board of Directors are two more recent developments in the career of Cliff Hagan, now in his eighth year as Wildcat athletics director and 11th year with the Athletics Department.

Accompanying Hagan's budget report was a statement by UK president Dr. Otis A. Singletary stressing the need for a first-rate swimming facility and a fieldhouse, which were long-range goals for the department.

In other related news, Hagan said the University is free to televise all its December basketball games on a live basis and that the possibility exists to televise UK's road conference football games provided the telecasts don't do "appreciable damage" to other games within a 125-mile limit.

Continued growth in practically all phases of UK athletics has been a hallmark of Hagan's seven-year reign as Wildcat athletics director, with fine attendance at football and basketball games, increased attendance at Lady Kat basketball and men's baseball, and a steady upgrading of facilities.

Recent physical improvements include a new baseball grandstand behind home plate, a new office area for the academic advisory staff, new locker rooms in the football dressing rooms and construction of a new equipment shed for track.

On the institutional side of the ledger, the University was host to both the men's and women's Southeastern Conference basketball tournaments earlier this year and will host the NCAA Championship Finals in 1985, along with renewal of the UK Relays in 1980.

Hagan, who has seen and overseen vast improvements in all phases of the UK athletics program since returning to his alma mater as assistant athletics director in 1972, has under his command a total of 20 sports ranging from football and men's basketball in Level I, to women's basketball in Level II, and a baker's dozen sports in Level III.

A few of the recent improvements that signify the continuing progress of UK athletics under Hagan include:

- Expansion of the football training room and addition of a beautiful players' lounge at Shively Sports Center.

- New food service equipment in the press box at Commonwealth Stadium.

- New basketball offices in Memorial Coliseum for both the men and women.

- Re-arrangement of the baseball fences and a complete revamping of the track facilities at Shively Sports Center.

The indoctrination of Hagan into the UK athletics administrative structure came in 1972, when he was named assistant to Harry C. Lancaster and given the task of implementing the Blue & White Fund for 57,600-seat Commonwealth Stadium and later for Rupp Arena.

Hagan replaced Lancaster as athletics

director in July, 1975; during the ensuing school year, Wildcat teams compiled one of the best records in the school's history, with the basketball Wildcats winning the National Invitational Tournament, the wrestling and rifle teams winning SEC titles and the baseball team winning the SEC Eastern Division.

The wrestling team repeated as conference champion the following year, the basketball team finished with a 26-4 record and the football team won seven of 11 regular season games and defeated North Carolina in the Peach Bowl. It was the best UK football record in 23 years and the Wildcats first post-season appearance since the 1952 Cotton Bowl. The next year, the football team finished 10-1 (6-0 in the Southeastern Conference) and the basketball team won the NCAA championship.

With both the football and basketball teams playing to sellout crowds and drawing a big on-the-road following, Hagan has not been content, but has made Wildcat games even more enjoyable by personally designing and selecting the Wildcat Mascot, which has captured the fancy of UK fans everywhere, and by granting permission for publication of "The Cats' Pause," a unique weekly tabloid devoted strictly to UK sports.

Physical improvements during Hagan's regime as athletics director include a 110-yard Astro-Turf football practice field, modern equipment in both the Shively Sports Center and Memorial Coliseum weight rooms, open-type lockers, a new pressbox and new dugouts at the baseball field, and a revamped tennis complex with additional seating and modernized offices. He has also added a strength coach to work with all sports and funds for the popular Parcourse Fitness Trail.

Offices in Memorial Coliseum have been modernized and Hagan is looking forward to the day when he can put on the drawing board an Olympic swimming pool, and plans for the expansion of Commonwealth Stadium.

Hagan also has been an advocate of a strong scholar-athlete program, feeling "a genuine commitment to provide all the academic support and encouragement we can to help our athletes leave our campus with a college education and a degree."

On the personal side, Hagan received one of his highest individual honors in 1978 when he became the first University of Kentucky basketball player to be installed in the Naismith Memorial National Basketball Hall of Fame in Springfield, Mass.

The road to that honor began at Owensboro, Kentucky, where he established a then state high school tournament record of 41 points, which was recently voted the greatest individual performance by anyone in the history of that tournament, in leading the Red Devils to victory over Lafayette in the 1949 championship game.

At UK, he played on teams that won 86 of 91 games and an NCAA championship (1951). The 1954 team, undefeated in 25 games, elected not to participate in the national tournament.

Hagan set a dozen Southeastern Conference records and an NCAA record of 528 rebounds as a junior. He averaged 24 points a game, led the nation in rebounding, and



scored a UK record of 51 points against Temple in 1954.

He was a member of Sigma Nu Fraternity, Student Government, Baptist Student Union, Fellowship of Christian Athletes and twice was selected among the top ten students in the College of Education.

After graduating from UK in 1954, Hagan served two years at Andrews Air Force Base, Washington, D. C., as a commissioned officer. He led the base to two World Wide Air Force championships and won All-Service honors both years.

During ten years with the St. Louis Hawks, he ranked high among 11 players on the league scoring charts with 12,433 points in 672 games for an 18.5 mark and was selected to play in five East-West All-Star games and was named to the NBA second All-League team twice. He hit over .790 from the free throw line seven years in a row and held the NBA record for most field goals scored in a single quarter (12).

The Hawks won the Western Division six times during Hagan's playing career there and defeated the Boston Celtics in 1958 for the world championship. Hagan was All-Pro in the NBA in 1957-62, inclusive.

He received his M. S. in education from Washington University in 1958.

In 1965, a Herbert Hoover Boys Club of America was organized in Owensboro and named the Cliff Hagan Boys Club of America.

He then joined the Dallas Chapparals as player-coach and was selected as the 1958 Texas Professional Coach of the Year. When he left Dallas, he was only 92 points shy of a regular-season career total of 15,000 points.

In 1974, he was named to the Hall of Fame Magazine's All-America second-team for the 1951-1973 period, to the Orlando (Fla.) Sentinel Star's All-Time Southeastern Conference first team, and the All-Time top collegiate player in the State of Kentucky by Inside Kentucky Sports Magazine. In 1975, he was named to the Kentucky Athletic Hall of Fame, was inducted into the UK Alumni Association Hall of Distinguished Alumni and was a recipient of the University of Kentucky Centennial "K" Medallion tendered by the UKAA for past athletic accomplishments, during UK's Centennial Year observance.

He is married to the former Martha Milton of Owensboro. They have four children: Mrs. Barry "Lisa" Thaxton of Lexington, Mrs. Jim "Laurie" Hill of West Liberty, and Amy and Kip, both of Lexington.

UNIVERSITY OF KENTUCKY

GENERAL INFORMATION

LOCATION—Lexington, Ky., a community of 208,110 in the heart of Kentucky's famed Blue Grass region. Renowned as the world capital of the thoroughbred horse industry and known also as the world's largest loose-leaf tobacco market.

FOUNDED—1865

ENROLLMENT—(On campus—23,000)

(At 13 Community Colleges—21,000)

PRESIDENT—Dr. Otis A. Singletary

VICE-PRESIDENT FOR ADMINISTRATION—

Dr. Donald Clapp

VICE-PRESIDENT FOR ACADEMIC AFFAIRS—

Dr. Art Gallagher

VICE-PRESIDENT, BUSINESS AFFAIRS—Jack Blanton

VICE-PRESIDENT, MEDICAL CENTER—

Dr. Peter Bosomworth

VICE-PRESIDENT, MINORITY AFFAIRS—

Dr. John T. Smith

VICE-PRESIDENT, STUDENT AFFAIRS—

Dr. Robert Zumwinkle

VICE-PRESIDENT, COMMUNITY COLLEGES—

Dr. Maurice Stanley Wall

VICE-PRESIDENT, UNIVERSITY RELATIONS—

Dr. Raymond Hornback

FACULTY CHAIRMAN OF ATHLETICS—

Dr. William Matthews (UK's faculty representative to Southeastern Conference)

DIRECTOR OF INFORMATION SERVICES—

Bernie Vonderheide

CONFERENCE—Southeastern

(member since founding in 1933)

BAND—Varsity Director—Wm. Harry Clarke

FIGHT SONG—"On, On, U. of K."

ARENA—Memorial Coliseum (11,500)

Athletics Staff

Director of Athletics—Cliff Hagan

Executive Assistant—Barbara Isham

Director for Academic Athletic Affairs—

Bob Bradley

Assistant Director of Athletics—Frank Ham

Assistant Director of Athletics-Finance—Larry Ivy

Assistant Director of Athletics-Women—

Sue Feamster

Women's Basketball Coach—Terry Hall

Assistant Coach—Dorothy Jean Berry

Graduate Assistant—Lynn Norenberg

Basketball Secretary—Joan Fry

Ticket Sales Manager—Al Morgan

Accountant—J. R. Hisle

Trainer—Sue Stanley

Head Manager—Michele Oberst

Sports Information Director—Russell Rice

Assistant Sports Information Directors—

Rena Koier, Randy Stacy

Staff Assistant—Joyce Baxter

Director of Student Athletic Admissions—Ron Allen



The Admissions Building sits in the heart of campus.

TONIGHT'S GAME

Kentucky vs. Tennessee

RECORDS: Kentucky, 18-1
Tennessee, 17-4

SERIES RECORD: Tennessee leads, 12-2

LAST MEETING: Kentucky won, 80-74, in SEC Tournament Final last year

Just the mere mention of a Kentucky-Tennessee game and the blood begins to boil. The rivalry is so intense for Kentucky fans, that every time the Lady Kats fine record is mentioned, it is followed by, "Yeah, but we haven't played Tennessee yet."

The game is far more than just a battle between rivals, however. Kentucky is ranked fourth, Tennessee sixth. Both teams are 4-0 in the Southeastern Conference East Division. The winner of this game will be in sole possession of first place.

Tennessee is led in scoring by Tanya Haave, a junior forward who averages 17.3 points a game. Mary Ostrowski, another junior forward, contributes 14.1 points and 8.2 rebounds. Sophomore center Paula Towns adds 12.8 points and 7.6 rebounds.

Kentucky is led in scoring and rebounding by All-America center Valerie Still, with averages of 25.4 and 12.4. Guards Lea Wise and Patty Jo Hedges are next in scoring at 13.1 and 12.4. Freshman forward Leslie Nichols adds 10.9 points and 7.3 rebounds, while junior forward Lisa Collins, playing strong lately, adds 7 points and 4 rebounds.

Kentucky leads the Southeastern Conference in field goal percentage (53.1) and Tennessee is second (51.8). Tennessee is first in free throw percentage (75.7) and Kentucky is second (71.9).

Last year, Kentucky was favored in the teams' first meeting in Knoxville, but Tennessee won 81-76. In the second game in Lexington, Tennessee was favored and won 65-61. But in the finals of the SEC tournament, Kentucky avenged both losses with an 80-74 victory.

Leslie Nichols wasn't there, but she's excited about having a part in the rivalry now. "Everyone is excited," she said. "I've lived in Lexington all my life and all I've heard is 'Beat Tennessee.' We are all very fired up. Not only is this an important SEC game, but we also want to make our fans happy and gain some respect in this series."

LADY KAT FEATURE

Lea Wise: Finally, the Recognition Arrives

When Lea was named All-Southeastern Conference as a junior last season, Lady Kats fans felt it was recognition long overdue. For three seasons Lea and running mate Patty Jo Hedges had helped turn the Kentucky basketball program around. From a 13-16 record prior to their arrival at UK, Lea and PJ teamed with center Valerie Still to vault the Lady Kats into the top 20 during their freshman season. And that is where they have been ever since.

Each year Kentucky has improved, and this season, the Lady Kats have been in the top 10 all year. Currently they are fourth, and Lea is a major reason for their success.

"She has shown a lot of leadership and has been one of our most consistent players this season," said Kentucky Coach Terry Hall.

Lea is Kentucky's second leading scorer with a 13.1 average. She is hitting over 50 percent of her shots from the field, and was leading the Southeastern Conference in free throw percentage last week at 89.4.

And the recognition continues to come. She was named Most Valuable Player of the Lady Kat Invitational Tournament in January and is considered a candidate for All-SEC and All-America honors this year.

Patty Jo, who has teamed with Lea for what many consider the best back court in America the past four years, is glad her friend is making a name for herself.

"Lea is not only an outstanding shooter, but she's also been crucial to the team in her ability to settle us down when we need it," PJ said. "This year we've been less erratic than in the past, but always before when we got really wild, she did a great job in calming us down."

Lea has not only been an outstanding player for Kentucky, but she has also been good for the Lady Kats' image. Her wholesome good looks and long blonde hair have attracted admiring looks throughout the country, as evidenced by the fan mail that pours into the school Sports Information Office. Just as Lea is a factor in Kentucky's high national ranking, she also is a big reason for the Lady Kat's reputation as "the prettiest team in America."

A telecommunications major, Lea hopes to become a sportscaster after graduation. She is a native of Lexington and a graduate of Lafayette High School.



TENNESSEE LADY VOLS

		FG								FT							PF		TP	
10	PAM MARR 5-6 Freshman Guard	1	2	3	4	5	6	7	8	1	2	3	4	5	6	7	1	2	3	
		9	10	11	12	13	14	15	8	9	10	11	12	4	5					
14	MARY OSTROWSKI 6-2 Junior Forward	1	2	3	4	5	6	7	8	1	2	3	4	5	6	7	1	2	3	
		9	10	11	12	13	14	15	8	9	10	11	12	4	5					
24	PAT HATMAKER 5-8 Junior Guard	1	2	3	4	5	6	7	8	1	2	3	4	5	6	7	1	2	3	
		9	10	11	12	13	14	15	8	9	10	11	12	4	5					
30	SHELIA COLLINS 5-9 Sophomore Guard/Forward	1	2	3	4	5	6	7	8	1	2	3	4	5	6	7	1	2	3	
		9	10	11	12	13	14	15	8	9	10	11	12	4	5					
35	LINDA RAY 5-9 Sophomore Forward	1	2	3	4	5	6	7	8	1	2	3	4	5	6	7	1	2	3	
		9	10	11	12	13	14	15	8	9	10	11	12	4	5					
40	LYNNE COLLINS 6-0 Junior Forward	1	2	3	4	5	6	7	8	1	2	3	4	5	6	7	1	2	3	
		9	10	11	12	13	14	15	8	9	10	11	12	4	5					
42	PAM COOK 5-7 Freshman Guard	1	2	3	4	5	6	7	8	1	2	3	4	5	6	7	1	2	3	
		9	10	11	12	13	14	15	8	9	10	11	12	4	5					
44	LEA HENRY 5-4 Senior Guard	1	2	3	4	5	6	7	8	1	2	3	4	5	6	7	1	2	3	
		9	10	11	12	13	14	15	8	9	10	11	12	4	5					
45	TANYA HAAVE 6-2 Junior Forward	1	2	3	4	5	6	7	8	1	2	3	4	5	6	7	1	2	3	
		9	10	11	12	13	14	15	8	9	10	11	12	4	5					
50	KAREN MORTON 6-3 Freshman Center	1	2	3	4	5	6	7	8	1	2	3	4	5	6	7	1	2	3	
		9	10	11	12	13	14	15	8	9	10	11	12	4	5					
51	SONYA CANNON 5-8 Sophomore Forward	1	2	3	4	5	6	7	8	1	2	3	4	5	6	7	1	2	3	
		9	10	11	12	13	14	15	8	9	10	11	12	4	5					
55	PAULA TOWNS 6-1 Junior Center	1	2	3	4	5	6	7	8	1	2	3	4	5	6	7	1	2	3	
		9	10	11	12	13	14	15	8	9	10	11	12	4	5					
	6-1 Junior Center	1	2	3	4	5	6	7	8	1	2	3	4	5	6	7	1	2	3	
		1	2	3	4	5	6	7	8	1	2	3	4	5	6	7	1	2	3	
		9	10	11	12	13	14	15	8	9	10	11	12	4	5					
		1	2	3	4	5	6	7	8	1	2	3	4	5	6	7	1	2	3	
		9	10	11	12	13	14	15	8	9	10	11	12	4	5					
		1	2	3	4	5	6	7	8	1	2	3	4	5	6	7	1	2	3	
		9	10	11	12	13	14	15	8	9	10	11	12	4	5					
		1	2	3	4	5	6	7	8	1	2	3	4	5	6	7	1	2	3	
		9	10	11	12	13	14	15	8	9	10	11	12	4	5					
TOTALS																				

Kentucky Lady Kats Captains



Valerie Still

LADY KATS' SCORECARD

		FG										FT					PF		TP	
3	PATRICIA MAZZONI 5-6 Sophomore Guard	1	2	3	4	5	6	7	8	1	2	3	4	5	6	7	1	2	3	
		9	10	11	12	13	14	15	8	9	10	11	12	4	5					
4	DIANE STEPHENS 5-9 Sophomore Guard	1	2	3	4	5	6	7	8	1	2	3	4	5	6	7	1	2	3	
		9	10	11	12	13	14	15	8	9	10	11	12	4	5					
10	LISA COLLINS 5-10 Junior Forward	1	2	3	4	5	6	7	8	1	2	3	4	5	6	7	1	2	3	
		9	10	11	12	13	14	15	8	9	10	11	12	4	5					
11	LESLIE NICHOLS 6-0 Freshman Forward	1	2	3	4	5	6	7	8	1	2	3	4	5	6	7	1	2	3	
		9	10	11	12	13	14	15	8	9	10	11	12	4	5					
12	VALERIE STILL 6-1 Senior Center-Forward	1	2	3	4	5	6	7	8	1	2	3	4	5	6	7	1	2	3	
		9	10	11	12	13	14	15	8	9	10	11	12	4	5					
13	PATTY JO HEDGES 5-7 Senior Guard	1	2	3	4	5	6	7	8	1	2	3	4	5	6	7	1	2	3	
		9	10	11	12	13	14	15	8	9	10	11	12	4	5					
14	LEA WISE 5-7 Senior Guard	1	2	3	4	5	6	7	8	1	2	3	4	5	6	7	1	2	3	
		9	10	11	12	13	14	15	8	9	10	11	12	4	5					
22	AUDRE ANDREW 5-6 Freshman Guard	1	2	3	4	5	6	7	8	1	2	3	4	5	6	7	1	2	3	
		9	10	11	12	13	14	15	8	9	10	11	12	4	5					
24	DONNA MARTIN 5-7 Junior Guard	1	2	3	4	5	6	7	8	1	2	3	4	5	6	7	1	2	3	
		9	10	11	12	13	14	15	8	9	10	11	12	4	5					
25	JODY RUNGE 6-2 Junior Center	1	2	3	4	5	6	7	8	1	2	3	4	5	6	7	1	2	3	
		9	10	11	12	13	14	15	8	9	10	11	12	4	5					
32	SALLY LOUGHTON 6-4 Freshman Center	1	2	3	4	5	6	7	8	1	2	3	4	5	6	7	1	2	3	
		9	10	11	12	13	14	15	8	9	10	11	12	4	5					
33	TERRI NAISER 5-9 Senior Forward	1	2	3	4	5	6	7	8	1	2	3	4	5	6	7	1	2	3	
		9	10	11	12	13	14	15	8	9	10	11	12	4	5					
40	LYNNETTE LEWIS 5-9 Junior Forward	1	2	3	4	5	6	7	8	1	2	3	4	5	6	7	1	2	3	
		9	10	11	12	13	14	15	8	9	10	11	12	4	5					
44	KAREN MOSLEY 6-3 Freshman Center	1	2	3	4	5	6	7	8	1	2	3	4	5	6	7	1	2	3	
		9	10	11	12	13	14	15	8	9	10	11	12	4	5					
		1	2	3	4	5	6	7	8	1	2	3	4	5	6	7	1	2	3	
		9	10	11	12	13	14	15	8	9	10	11	12	4	5					
		1	2	3	4	5	6	7	8	1	2	3	4	5	6	7	1	2	3	
		9	10	11	12	13	14	15	8	9	10	11	12	4	5					
		1	2	3	4	5	6	7	8	1	2	3	4	5	6	7	1	2	3	
		9	10	11	12	13	14	15	8	9	10	11	12	4	5					
TOTALS																				



Lea Wise



Patty Jo Hedges



1982-83 LADY VOLS

Front row, left to right: Graduate Assistant Jane Albright, Head Coach Pat Summitt, Assistant Coach Nancy Darsch. Middle row, left to right: Sheila Collins, Pam Marr, Pam Cook, Lea Henry, Paula Towns, Sonya Cannon. Standing, left to right: Assistant Coach Jounrey Beard, Pat Hatmaker, Tanya Haave, Karen Morton, Tammy Larkey, Mary Ostrowski, Lynne Collins, Linda Ray, Manager Karen Massey.

1982-83

TENNESSEE LADY VOLS

NO.	NAME	POS.	HT.	WT.	CLASS	EXPER.	HOMETOWN
10	Pam Marr	G	5-6	122	FR	HS	Winter Park, FL
14	Mary Ostrowski	F	6-2	160	JR	2L	Parkersburg, W.VA
24	Pat Hatmaker	G	5-8	118	JR	2L	Knoxville, TN
30	Shelia Collins	G/F	5-9	152	SO	1L	Colbert, GA
35	Linda Ray	F	5-9	150	SO	1L	Norris, TN
40	Lynne Collins	F	6-0	155	JR	2L	Blacksburg, VA
42	Pam Cook	G	5-7	145	FR	HS	Duluth, GA
44	Lea Henry	G	5-4	119	SR	3L	Damascus, GA
45	Tanya Haave	F	6-2	160	JR	2L	Evergreen, CO
50	Karen Morton	C	6-3	179	FR	HS	Lake City, TN
51	Sonya Cannon	F	5-8	140	SO	1L	Maryville, TN
55	Paula Towns	C	6-1	158	JR	2L	Ft. Valley, GA

HEAD COACH: Pat Head Summitt (197-58—8 yrs.)
 ASSISTANT COACH: Nancy Darsch
 GRADUATE ASSISTANT COACH: Jane Albright

VOLUNTEER COACH: Journey Beard
 MANAGER: Karen Massey

MEET THE PLAYERS

14 LEA WISE

5-7 Sr. Guard
Lexington, Ky.



Coach Hall's Comments: "Lea is a terrific outside shooter. I depend on her shot in clutch situations. Lea plays hard every game and plays under control. One aspect of her game that is usually overlooked is that Lea is a good passer. She has matured greatly in the past two years and I expect her to have her best season in 82-83."

13 PATTY JO HEDGES

5-7 Sr. Guard
Louisville, Ky.



Coach Hall's Comments: "Patty Jo is one of the finest point guards in the country. She is unselfish and a great floor leader. She sees everyone on the court. Patty Jo plays her best games against the best competition. She has the ability to control the tempo of a game, and I depend on her to do that for the team."

12 VALERIE STILL

6-1 Sr. Center
Kansas City, Mo.



Coach Hall's Comments: "Valerie is truly a great player! What else can we ask of her? She plays with great confidence and intensity. She is a floor leader by her court actions. She is the backbone of Lady Kat Basketball."

33 TERRI NAISER

5-9 Sr. Forward
Louisville, Ky.



Coach Hall's Comments: "Terri has really worked hard on her overall conditioning this summer. She has developed better strength and has improved her confidence. This will help her be a better player this season. Terri is a good rebounder and team player."

10 LISA COLLINS

5-10 Jr. Forward
Corbin, Ky.

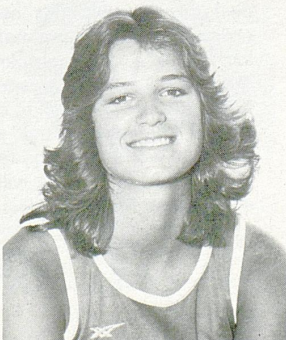

Coach Hall's Comments: "Lisa is a great outside shooter, and she is also a fine free throw shooter. She is a smart player and a great team player. Lisa is the most consistent player on the squad, making the fewest number of mistakes."

25 JODY RUNGE

6-2 Jr. Center
Waukon, IA



Coach Hall's Comments: "Jody continues to improve and work hard on her game. She has a good team attitude. She is a good inside percentage shooter. I know I can depend on her at every game."

24 DONNA MARTIN

5-7 Jr. Guard
Lexington, Ky.



Coach Hall's Comments: "Donna has worked hard since arriving at Kentucky. She has grown in patience and therefore gives better leadership on the court. She is a very aggressive player and good ball handler."

40 LYNNETTE LEWIS

5-9 Jr. Forward
Loyall, Ky.



Coach Hall's Comments: Lynnette has come back off that knee injury from last season and is playing with good confidence again. She is a good shooter outside, as well as from the foul line. She possesses a great desire to play this season and I know her contribution will be felt by the team."

4 DIANE STEPHENS

5-9 So. Guard
Louisville, Ky.



Coach Hall's Comments: "Diane has worked extremely hard to improve her game. She is a great outside shooter. She has a tremendous attitude and is very easy to coach. She has really improved her confidence and therefore will improve her play. I expect she will play more this season and contribute more to the team's success."

3 PATRICIA MAZZONI

5-6 So. Guard
Louisville, Ky.



Coach Hall's Comments: "She has a great attitude and is working very hard. She's also learning very quickly. Trish is a welcome addition to our squad."

11 LESLIE NICHOLS

6-0 Fr. Forward
Lexington, Ky.



Coach Hall's Comments: "Leslie was a pleasant surprise for me when the team played in Japan. She played with great maturity for a freshman. She has exceptional speed, jumping ability, and quickness. Her rebounding strength will be a big help to the team this season. She is an outstanding talent and addition to our program."

44 KAREN MOSLEY

6-3 Fr. Center
Toledo, OH



Coach Hall's Comments: "Karen has a great deal of potential, but needs college experience and maturity. She is a good jumper, is quick, and has good speed. Karen has the potential to contribute immediately this season. She works hard and takes pride in her game. She will be a fine player for us."

32 SALLY LOUGHTON

6-4 Fr. Center
Stafford, England



Coach Hall's Comments: "Sally needs to work on her conditioning, especially her upper body strength, and gain experience with basketball in our country. She has the potential to contribute to our program, but she needs an adjustment period. Sally is a fine, dedicated young athlete who I know will work hard."

22 AUDRE ANDREW

5-6 Fr. Guard
Bedford, Ky.



Coach Hall's Comments: "Audre is a pretty good passer and shooter which will help us this season. She realizes there are several people ahead of her at the guard position, but with hard work and experience, she can make a contribution to the team."

MICHELE OBERST

Head Manager
Louisville, Ky.



Michele is in her third year as manager of the Lady Kat basketball team. A native of Louisville, she was team manager in basketball, volleyball and hockey for three years at Sacred Heart Academy. She also played basketball and volleyball as a freshman. Her senior year, she was honored with the Outstanding Senior Service Leadership Award. A junior, Michele is majoring in Business Fashion.

SUE STANLEY

Trainer
Smithville, OH



Sue joined the UK training staff this summer after serving for one year as Co-Ordinator of Sports Medicine for the Department of Intramural/Recreational Services at East Carolina University. Sue graduated from Ohio State University, where she earned a degree in Physical Education in 1979. She was a graduate assistant at Purdue University, where she earned her Masters Degree in Physical Fitness and Exercise Physiology in 1981.

HEATHER LONGTON

Manager
Paducah, Ky.



Heather is in her second year as manager for the Lady Kats. A sophomore political science major, she is a member of the Delta Gamma Sorority. Heather enjoys softball, golf and reading. She is 19 years old and is a native of Paducah, Ky.

MIE NISHIGORI

Manager
Tokyo, Japan

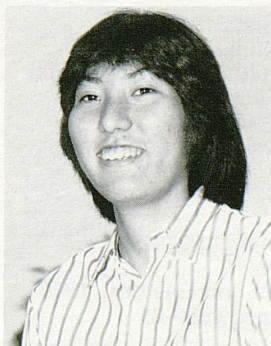

Mie joined the Lady Kats last summer when she returned with the team from its two-week tour of Japan. Her father, Shozo Nishigori, is president of the Japan Amateur Basketball Association, which has invited the Lady Kats to the Far East for two consecutive years. Mie, 18 years old, is from Tokyo, and is seeing the United States for the first time. She is studying commercial art at the Lexington Technical Institute. Her favorite recreational activity is snow skiing.

RECORDS

CAREER RECORDS

(Since 1977)

- Most Points—2063, Valerie Still in 91 games (1979-)
- Best Scoring Average—13.9, Liz Lukschu in 107 games (1977-81)
- Most Field Goal Attempts—1475, Valerie Still in 91 games (1979-)
- Most Field Goals Made—845, Valerie Still in 91 games (1979-)
- Best Field Goal Percentage—60.0, Liz Lukschu in 107 games (1977-81)
- Most Free Throw Attempts—554, Valerie Still in 91 games (1979-)
- Most Free Throws Made—373, Valerie Still in 91 games (1979-)
- Best Free Throw Percentage—68.6, Liz Lukschu in 107 games (1977-81)
- Most Rebounds—1189, Valerie Still in 91 games (1979-)
- Best Rebounding Average—6.7, Liz Lukschu in 107 games (1977-81)
- Most Assists—531, Patty Jo Hedges in 92 games (1979-)
- Most Steals—199, Patty Jo Hedges in 92 games (1979-)

INDIVIDUAL RECORDS

(Since 1974)

- Most Points**
 - Game—41, Valerie Still vs. Florida, 2/20/82
 - Season—794, Valerie Still, 1981-82
- Highest Scoring Average**
 - Season—25.5, Pam Browning, 1976-77
- Most Field Goal Attempts**
 - Game—29, Pam Browning vs. Central Missouri, 1976-77
 - Season—565, Valerie Still, 1981-82
- Most Field Goals Made**
 - Game—18, Valerie Still vs. Florida, 2/20/82
 - Season—329, Valerie Still, 1981-82
- Best Field Goal Percentage**
 - Game—93.7 (Min. 10 made) (15-16) Lea Wise vs. Illinois, 3/14/82
 - Season—61.7 (169-274) Liz Lukschu, 1979-80
- Most Free Throws Attempted**
 - Game—17, Elisabeth Lukschu vs. Morehead, 1979-80
 - Season—263, Pam Browning, 1976-77
- Most Free Throws Made**
 - Game—13, Pam Browning vs. Eastern Ky., 1976-77
 - Season—196, Pam Browning, 1976-77
 - Consecutive—20, Lisa Collins, 1981-82
- Best Free Throw Accuracy**—(40 or more attempts)
 - Season—77.5, Janet Timperman, 1978-79
- Most Rebounds**
 - Game—27, Valerie Still vs. National College, 2/9/82
 - Season—457, Valerie Still, 1981-82
- Best Rebounding Average**
 - Season—16.8, Pam Browning, 1974-75
- Most Steals**
 - Game—8, Patty Jo Hedges, vs. Eastern, 1980
 - Season—78, Patty Jo Hedges, 1980-81
- Most Assists**
 - Game—16, Patty Jo Hedges vs. Cincinnati, 1/15/82
 - Season—209, Patty Jo Hedges, 1981-82

TEAM RECORDS

Single Game (Since 1974)

- Most Points—106 vs. Mississippi State, 1/31/81
- Most Points, Both Teams—195 (UK 101 vs. Memphis State 94), 1977-78
- Most Points, Home Floor—Memorial Coliseum—102 vs. Murray 64, 1977-78; Rupp Arena—102 vs. Indiana 52, 1979-80
- Most Points, Opponent's Floor—106 vs. Mississippi State at LSU, 1/30/81
- Most Points, One Half—60 vs. Mississippi State, 1/30/81
- Fewest Points, One Half—16 vs. Tennessee, 2/6/81
- Fewest Points, Both Teams—92 (UK 45, Murray 47 in 1975)
- Biggest Victory Margin—56 (UK 99 vs. Western Ky. 43, 1979-80)
- Smallest Victory Margin—1 pt. (7 times)
- Worst Defeat—54 pts. (UK 53 vs. Tennessee 107), 1976
- Most Points in Losing Game—90 vs. Tennessee, 92 (2 OT), 1977-78
- Fewest Points Allowed—32 (Bellarmine) in 1974
- Most Points Allowed—107 (Tennessee) in 1976
- Most Field Goals Attempted—101 (UK vs. Marshall), 1977-78
- Most Field Goals Made—44 (UK vs. Murray), 1979-80
- Best Field Goal Percentage—66.6 (40-60) vs. Mississippi State, 1/30/81
- Lowest Field Goal Percentage—25.4 (16-63) vs. Louisville, 1976-77
- Most Free Throws Attempted—47 vs. Rutgers, 1979-80
- Most Free Throws Made—31 vs. Rutgers, 1979-80
- Fewest Free Throws Attempted—6 vs. Tennessee in Region II, 1977-78
- Fewest Free Throws Made—4 vs. Tennessee in Region II, 1977-87
- Best Free Throw Percentage—100.0 (11-11) vs. Morehead, 1976-77
- Lowest Free Throw Percentage—25.0 (6-24) vs. Old Dominion (Region II), 1977-78
- Most Rebounds—66 vs. Rutgers 1/12/80 and vs. National College 2/9/82

Season (Since 1974)

- Most Games Played—35, 1977-78
- Most Wins—25, 1980-81
- Most Losses—16, 1978-79
- Fewest Wins—13, 1975-76 and 1978-79
- Fewest Losses—5, 1979-80
- Longest Losing Streak—4 (1975-76, 1977-78, 1978-79)
- Most Points—2,733 in 35 games, 1977-78
- Fewest Points—1,450 in 25 games, 1974-75
- Greatest Average Scoring Margin—17.7 in 29 games, 1979-80
- Highest Scoring Average—83.5 in 29 games, 1979-80
- Lowest Scoring Average—59.5 in 26 games, 1974-75
- Best Winning Percentage—.828 (24-5) in 1979-80
- Worst Winning Percentage—.448 (13-16) in 1978-79
- Most Field Goal Attempts—2,550 in 35 games, 1977-78

Most Field Goals Made—1,096 in 35 games, 1977-78
 Highest Field Goal Percentage—49.8 in 31 games, 1980-81
 Most Free Throws Attempted—859 in 35 games, 1977-78
 Most Free Throws Made—541 in 35 games, 1977-78
 Highest Free Throw Percentage—69.3 in 31 games, 1980-81
 Most Personal Fouls—747 in 1977-78
 Most Points Allowed—2,533 in 35 games, 1977-78
 Most Rebounds—1,426 in 35 games, 1977-78
 Best Rebounding Average—48.7 in 29 games, 1979-80

HOMECOURT RECORDS

Memorial Coliseum Record—75 wins, 18 losses (since 1975-76)
 Rupp Arena Record—6 wins, 1 loss
 Consecutive Homecourt Wins—31 (1980-82)

TOP REGULAR SEASON SCORERS

1974-75	Pam Browning	11.4	26	games
1975-76	Pam Browning	13.4	20	games
1976-77	Pam Browning	25.5	26	games
1977-78	Maria Donhoff	12.5	33	games
1978-79	Liz Lukschu	14.8	29	games
1979-80	Valerie Still	22.1	29	games
1980-81	Valerie Still	20.9	31	games
1981-82	Valerie Still	24.8	32	games

ALL-TIME SCORING LEADERS

Valerie Still	1979-	2,063
Pam Browning	1974-79	1,598
Liz Lukschu	1977-81	1,488
Maria Donhoff	1977-81	1,187
Janet Timperman	1975-79	1,080
Linda Edelman	1976-80	942
Tayna Fogle	1978-82	842
Lea Wise	1979-	839
Patty Jo Hedges	1979-	823
Debra Oden	1976-80	809
Debbie Mack	1975-79	704

KODAK ALL-AMERICAN

Valerie Still Center 1982

BASKETBALL WEEKLY

Valerie Still Center 1982

STREET AND SMITH ALL-AMERICAN

Valerie Still Center 1982
 Valerie Still Forward 1981

NATIONAL WOMEN'S INVITATIONAL TOURNAMENT ALL-AMERICAN

Maria Donhoff Forward 1978



Assists Leader
 Patty Jo Hedges

LADY KAT COACHING RECORDS

SUE TUSSEY

1970 ----- 8-3

BARBARA CALL

1971 ----- 11-3

SUSAN FEAMSTER

1971-72 ----- 10- 3
 1972-73 ----- 10- 5
 1973-74 ----- 15-10
 1974-75 ----- 16- 9
 1975-76 ----- 13-12

Overall 64-39

DEBBIE YOW-NANCE

1976-77 ----- 19- 7
 1977-78 ----- 23-12
 1978-79 ----- 13-16
 1979-80 ----- 24- 5

Overall 79-40

TERRY HALL

1980-81 ----- 25- 6
 1981-82 ----- 24- 8

Overall 49-14



1982-83 LADY KAT CHEERLEADERS

Left to Right: Kym Hand, Willis Watts, Beth Paxton, Tommy Meaux, Eric Collins, Donna Ratliff, Jeff Fryer and Nancy Claycomb.
Mascot—Kathryn Poe.



THE COACH TERRY HALL SHOW

"The Coach Terry Hall Show will be something fresh and innovative—not your standard coach's show," promises Channel 36 Sports Director Kenny Rice. Believed to be one of two weekly women's coach's shows in the nation, the Terry Hall Show will be seen on Sunday afternoons at 5:30 p.m., with the time slot subject to change after the first of the year.

Channel 36 Station Manager Bill Service saw the growing interest in Lady Kats basketball and decided the time was right to initiate the show. "We think the team has a good shot at making the Final Four," said Rice. "And we want to be right there with them."

Rice, a 1980 graduate of UK who hails from Eastern, Ky., joined the Channel 36 staff in October of 1980, and was named Sports Director in March of 1982. While serving as sports anchor on the weekend newscasts, Rice helped his station from third place to first in the local weekend ratings. "We had a really good weekend staff," he said.

The Terry Hall Show will not be just a studio production. "We plan to go on location alot, do profiles on players, and maybe take a look at the women's NCAA, give people not real familiar with women's basketball a better idea of what's going on in the sport," said Rice. "And, of course, we'll look at upcoming opponents, show highlights and the like."

Rice, 26, is in his 11th year in the sportscasting business, having worked for eight years at WDOC radio station in Garrett, and for two years as Sports Director for a cable television station in that town. He also does correspondent work for ESPN, Cable News Network and ABC.

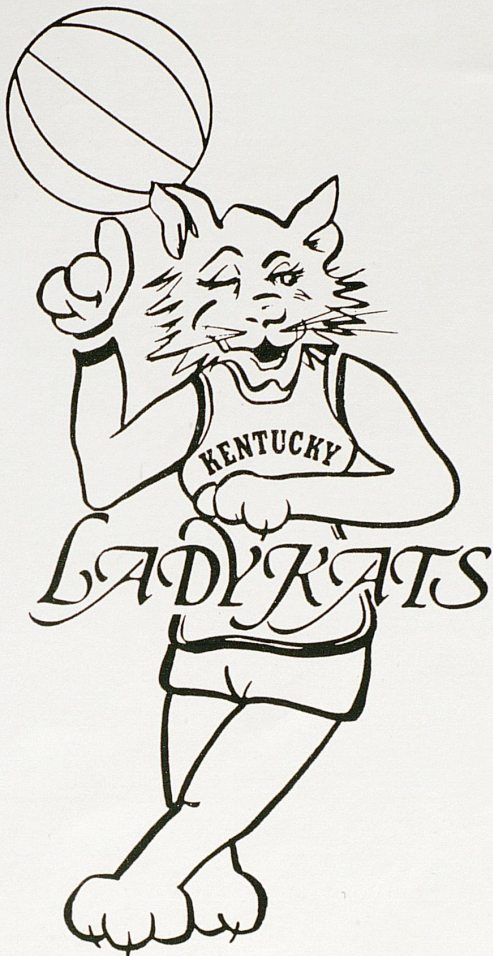

**The Big
Blue
Crew
WANTS YOU!**

**Join the Lady Kat
Booster Club**



Jim Staples, President

Sally Simonton, Secretary

Lia Johnson, Vice President

Margaret LaFontaine, Treasurer

**For More Information
Call: Jim Staples (253-6167)
(873-3690)**

