

# Kentucky

*Women's Basketball*

It  
begins  
with  
teamwork



[12-22-1996]

## TODAY'S GAME

KENTUCKY

VS.

SW MISSOURI ST.

4:15 p.m.

Memorial Coliseum



# HEAD COACH BERNADETTE MATTOX

**H**aving worked closely with powerhouses in both men's and women's basketball, Mattox brings a unique feature to the UK program and to basketball in the Bluegrass State. Before she was named head coach of the UK women's basketball program in the spring of 1995, she earned national recognition as one of the first female assistant coaches on a Division I men's basketball staff when Coach Rick Pitino added her to his staff in 1990.

Mattox also made a name for herself in women's basketball circles. She was a top recruiter as an assistant to Coach Andy Landers at her alma mater, national power Georgia. During her five seasons with the Lady Bulldogs, she helped guide the program to national rankings, NCAA Tournament berths and many SEC honors. She also helped recruit two of the best female players to play the game, Olympians Teresa Edwards and Katrina McClain.

Mattox's journey to success began as a collegiate player. She led Georgia in scoring as it won the 1981 National Women's Invitational Tournament title and was the first female to earn All-America status at the University.

A native of Philadelphia, Tenn., Mattox played basketball for Loudon County High. She then attended Roane State Community College, playing two seasons there under Landers. She later enrolled at Georgia, where she earned her degree in 1981 in education. Mattox remained there three seasons as a graduate assistant until leaving the coaching ranks for one year, only to return to her alma mater in 1985 as an assistant coach for the Lady Bulldogs. She remained at Georgia until joining Pitino's staff five years later.

Mattox accepted the position of Assistant Athletics Director at UK in 1994. On March 14, 1995 she was named head women's basketball coach at Kentucky. She continues to receive national publicity from media outlets. She is a frequently requested speaker for

businesses, community and sports-related functions.

Mattox and her husband Vince live in Lexington with their son Vincent Alexander, who will be two years old in May.

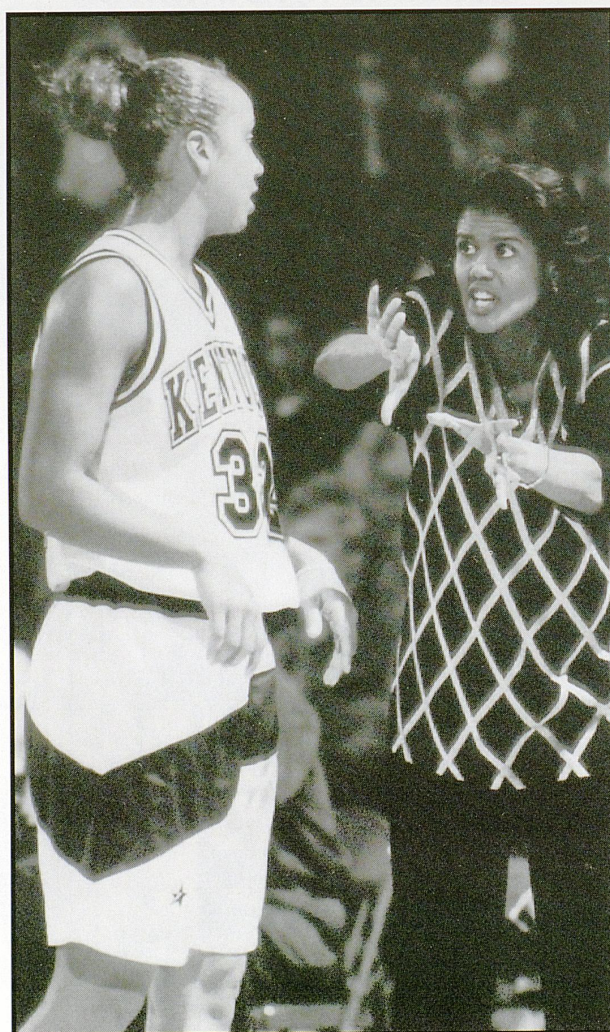

# ASSISTANT COACHES

## KEN BYRD



**B**yrd begins his second season at UK after 14 successful years in the high school coaching ranks. Byrd, a native of Friendsville, Tenn., brings coaching and administrative experience to the Wildcats program.

He coached high school basketball in Tennessee and Georgia prior to joining the Wildcats. He enjoyed successful years at Bainbridge High in Bainbridge, Ga., Greenback High in

Greenback, Tenn., and William Blount High in Maryville, Tenn. He began his coaching career at his alma mater Friendsville High in 1974.

In addition to leading his squads to team honors, Byrd has earned individual honors, including three District Coach of the Year awards and an East Tennessee Coach of the Year honor while at Greenback High.

Byrd earned his bachelor's degree in education from the University of Tennessee in 1972 and his master's degree from Nova University in Fort Lauderdale, Fla. Byrd and his wife Chris reside in Lexington with their daughter Kamie and son Kolby.

## LESLIE NICHOLS



**R**egarded by many as one of the best players in the history of UK women's basketball, Nichols begins her first season as an assistant coach and recruiting coordinator for the UK women's basketball team.

Nichols was a starter for Kentucky from 1982-86 under Coach Terry Hall. She averaged 11.4 points and seven rebounds per game as a

freshman. Her freshman season was also the same year in which UK was ranked fifth nationally by the Associated Press en route to a 23-5 record and an NCAA Tournament berth.

Nichols led UK in scoring from her sophomore season to her senior year, averaging no fewer than 16.7 points per game. She also ranked in the Top 10 in several statistical categories in the SEC and is the only women's basketball player to be named to the All-SEC team three consecutive seasons (1984-86). Nichols is also listed in the UK records book and in several all-time statistical categories.

Nichols is a Lexington native and a product of Henry Clay High School. She received her bachelor's degree in 1986 in agricultural economics. She and her husband Al Carter reside in Lexington.

## MOLLIE McCLURE

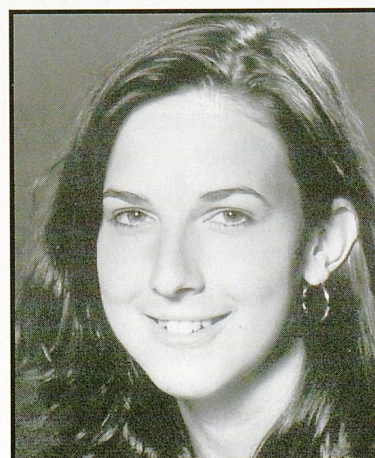

**M**cClure comes to UK after completing her collegiate career at the University of Richmond in Virginia. Her responsibilities will include coordinating travel plans for the team and supervising the

team's academic progress.

McClure, who played forward and center for the Richmond Spiders, began her collegiate career as a walk-on before earning a scholarship her junior and senior seasons. As a senior, she saw action in 16 games, averaging seven points and leading the team in rebounding with an average of 5.8 boards per game. She was one of three team captains her senior year.

McClure earned her bachelor's degree in art history at Richmond. She plans to pursue a master's degree while at UK.



# Join All of Us As We “Build with Bernadette!”

Enjoy the exciting action of the 1996-97 season and experience the fun and benefits of Victory Club Membership! They include:

- ~ Free Pizza and Coke in the Hospitality Room, Sponsored by Papa John's Pizza and Coca Cola.
- ~ Plan and participate in special events and promotions such as the Free Tuition Shot, Family Day, Senior Day, and Away Game bus charters.
- ~ U.K. T-shirts, Sweatshirts, Autographed Basketballs from Coach Mattox, and Season Tickets, depending on your level of commitment.
- ~ Every member receives a certificate of membership.

## Victory Club Membership:

### Big Blue

(up to \$350.00)

The Jerry Arlinghaus Family  
The Ted Arlinghaus Family  
Clark County Alumni Association  
The Doug Dean Family  
The Hubert Hall Family  
Kathryn & Steve Hall  
Bill Harrod  
Darrell & Brenda Maynard  
The E.J. Nutter Family  
Johnie L. Turner  
Joe & Judy Warren

### Fast Break

(up to \$100.00)

The James Asseff Family  
Lindsey Book  
Fr. Ed Bradley  
Frank & Ann Brookins  
The Jim Brown Family

The Sam Brown Family  
The Kenneth Byrd Family  
Dale Crouch  
Thom Dale, M.D.  
Dr. William Fleming Family  
The Charles Gnas Family  
Dr. David & Linda Hager  
Floyd & Alta Hensley  
John & Marna Loucks  
The Bob Lynch Family  
The Austin Mehr Family  
Wayne & Brenda Kay Nave  
S.T. & Lettie Roach  
Ambrosio Sanchez  
Sue Southworth  
The Jerry Stricker Family  
Charles & Barbara Taylor  
The Kent Vieth Family  
The Dr. Robert Woods Family

### Tip Off

(up to \$50.00)

Keith & Renee Harrison  
William Kovacic  
Richard Marshall  
The Joe Martinez Family  
Meg & Bob Oberg  
Harold & Barbara Rice  
The Steve Simmons Family  
Jane Vimont  
Jane & Gary Winter

### Family/Single/Student

(up to \$25.00)

Cecil Ballard  
The Patrick Bieschke Family  
The William Boyd Family  
Kim Clawson, M.D.  
Win Collins  
Michael & Elizabeth Combs  
Daryl Cotle  
Scott & K.C. Crosbie  
Ann & Jim Duncan  
Howard & Mary Fain

Lee & Jim Hicks  
The Hearld Jackson Family  
Daniel Lindskog  
Sylvia Luckett  
Don Masktak  
The Charles McDavid Family  
Mac & Kris McDougall  
C.M. & Evelyn Newton  
Mort Norris  
Phil Norris  
Jerry Richardson  
The Nolan Roberts Family  
Rell Roberts  
Mark Sachnoff  
Nancy & Gary Stage  
Winn Stephens  
Barry Stumbo  
Kelly Sullivan  
The Andrew Weiner Family  
Bill & Anne Withington  
The Joe Woods Family

## RADIO

If you can't be in the stands, listen to the game on the radio. WLAP Sports Radio 630-AM will broadcast 19 of the women's basketball games this season. Bringing the action to fans will be play-by-play announcer Dave Shore. Following games, join Shore and Coach Mattox for the Bernadette Mattox Post-Game Show. There will also be a "Star of the Game" following each game.

### GAMES SCHEDULED FOR BROADCAST:

(subject to change)

Michigan State, Ohio State, Toledo, Miami, Ole Miss, Vanderbilt, Tennessee, Western Kentucky, Alabama, Arkansas, South Carolina, Auburn, Eastern Kentucky, Georgia, Florida, Mississippi State, Louisville, South Carolina, SEC Tournament.



## THE BERNADETTE MATTOX SHOW

Watch the Bernadette Mattox Show scheduled for Saturdays at 12 noon EST on Lexington's Channel 27. Join Mattox and co-host Dave Shore for weekly observations on Wildcats players and their opponents. Check local listings each week for air times due to schedule changes on CBS or Jefferson Pilot.



*Join the  
University  
of  
Kentucky  
Kids Club*



The UK Kids Club is for boys and girls,  
8th grade and younger, who love the Wildcats!

UK Kids Club Membership Benefits include:

- UK Kids Club t-shirt
- UK Kids Club Membership Card
- UK Kids Club Quarterly Newsletter
- Free Admission to selected UK events
- Instructional clinic opportunities
- Back-to-school pencil pack

Membership fee: \$15

Call 606/257-8000 for a membership application

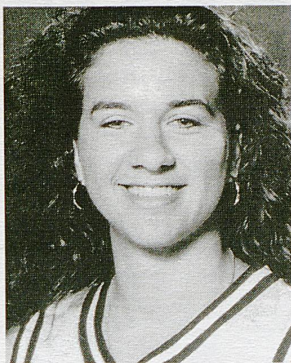

# WILDCAT PROFILE

## TIFFANY WAIT

Sophomore guard Tiffany Wait is enjoying a basketball season that is personally just as jolly as the upcoming holidays. Her recent on-court achievements include a career-high performance, seven starts and a role as one of the offensive leaders on the team.

Wait returned to the lineup this season after missing 21 games last year due to stress fractures in both her feet. Wait's injuries were so severe that she often walked with pain and eventually was placed in a cast for several weeks. However, fans saw a glimpse of Wait's talent in the six games in which she did play. Last season, she started twice and was third in scoring, averaging 11.7 points per game, prior to her departure. She scored in double figures in her first three collegiate games, including a two-day total of 31 points in the UK Invitational, which later earned her a spot on the UKIT all-tournament team. Her last game as a freshman was a 15-point performance against nationally-ranked Western Kentucky in Bowling Green.

This season, it appears that Wait has returned to the offensive form she displayed last year. She has scored in double figures in seven of UK's eight games this season, including a career-high 21 points vs. Toledo. She is second on the team in scoring, averaging 12.9 points per game, and is grabbing an average of 4.3 rebounds per matchup.

Wait also had a heralded high school career. The Hot Springs, Ark., native was all-state in both basketball and volleyball and also ran track. She also received numerous honors for her athletic and academic accomplishments. She was a member of the Beta and National Honor Society clubs at Lake Hamilton High, was the subject for ESPN's Student Scholastic Athlete show her senior year and was also selected homecoming queen her senior year.

When not playing basketball, Wait enjoys water skiing and shooting basketball. She is a pharmacy major at UK.



### 1996-97 UNIVERSITY OF KENTUCKY WOMEN'S BASKETBALL TEAM

Back Row (L-R): Manager Kim Locke, Trainer Steve Wolf, Tiffany Wait, Kim Denkins, Katie Vieth, Vonda Jackson, Shawn Manning, Manager Ted Gordon, Manager Simon Kon, Trainer Mary Beth Lorson  
Front Row (L-R): Assistant Coach Ken Byrd, Head Coach Bernadette Mattox, Natalie Martinez, Nikki Hay, Shaunda Roberts, Robyn Embry, Patrice Boyd, Assistant Coach Mollie McClure, Assistant Coach Leslie Nichols



# WILDCATS CHEERLEADERS



Top Row: (L-R) Dana Canfield, Melissa Lockard, Lauren Van Hook, Kelli Long, Abby Scott, Hollie Stevens, Dione Sturgeon  
Second Row: Robbie Walters, Brian Vaughn, Ryan Trimble, Stuart Lackey, Mark Stanley, Matt Thomas, Paul Collins  
Third Row: Tony Bell, Rebecca Winsatt, LaDonna Daughtery, Kerri Beth Cook, Rashna Randelia, Jodi Baker, Clinton Cooper

---

## THE BERNADETTE MATTOX INDIVIDUAL/TEAM CAMPS

**T**he Bernadette Mattox Individual/Team camps are designed to provide players with an environment in which they can improve their basketball fundamentals, develop new techniques and most of all HAVE FUN! Campers will receive instruction from Coach Mattox, other experienced coaches and some of the top collegiate players in the nation. The goal of the staff is to provide each camper with a positive learning experience at camp.

C A M P D A T E S  
TEAM CAMP: June 19 - 22  
INDIVIDUAL CAMP: July 3 - 6  
*Enrollment is limited.*

*For more information on basketball camp, call  
the UK Women's Basketball Office  
at (606) 257-6046.*





**The University  
of Kentucky  
was founded  
in 1865 as a  
land-grant  
institution,  
and the  
present name  
dates to 1916.**

The campus in Lexington has 673 acres and is located just south of downtown. It consists of a graduate school, the University hospital and 16 colleges. The colleges are: allied health professions, architecture, arts and sciences, agriculture, business and economics, communications and information studies, dentistry, engineering, education, fine arts, human environmental sciences, law, medicine, nursing, pharmacy and social work. The graduate school offers 97 master's degree programs and 60 doctoral programs.

Enrollment on the campus in Lexington is more than 24,000 and includes students from every Kentucky county, every state, and more than 100 foreign countries. Full-time faculty numbers 1,700. Approximately 98 percent of the full-time faculty hold the highest possible degrees in their field. UK's faculty and staff attract more than \$100 million in grants, gifts and contracts; and

the University has been designated a Research University of the First Class by the Carnegie Foundation — one of just 59 public universities in the country.

The University attracts excellent students. The number of National Merit Scholars entering UK consistently ranks among the top 10 public universities in the country. The average ACT score for first-year students is four points above the national average.

The University of Kentucky Community College System is made up of 14 colleges throughout Kentucky. Enrollment numbers over 44,000. The colleges offer associate degrees in technical subjects, two-year programs toward a bachelor's degree, and a wide variety of continuing education, community service and business liaison programs. UK now educates 38 percent of all students going to private and public colleges in Kentucky.

The number of UK alumni is more than 145,000. Private supports from alumni and friends of the University exceeds \$30 million annually.

The University of Kentucky Library maintains more than 2.5 million volumes, the 51st largest collection in the country. Work is underway on a new \$58 million library that will serve the entire state thanks to the wonders of computers and technology. The six-floor facility will encompass more than 350,000 square feet and have seating for 4,000 people.

In addition, UK maintains 23 research centers which conduct applied research in areas as diverse as tobacco and health, aging, cancer, toxicology, equine health, mineral production, manufacturing systems, and public policy. Several excel in the services offered to the public. The Center for Manufacturing Systems has assisted more than 500 small and mid-sized industrial firms in Kentucky. The Gluck Equine Research Center is recognized as one of only two of its kind in the world, offering continuing research into diseases of the horse.

The UK College of Medicine is ranked third in the country in the quality of primary care training. The UK Hospital is ranked among the top 100 U.S. hospitals in the country by HCIA Inc. and Mercer Management Consultants. The UK College of Pharmacy consistently is ranked third in the country by U.S. News and World Report and is one of the few pharmacy schools in the country with the capability of developing a drug "from bench to bedside" due to its drug product evaluation unit.

The University is in the process of developing the Coldstream Research Campus, a 750-acre complex designed to attract high-tech companies desiring ties to the University. Negotiations are under way to execute leases with developers to construct several new commercial facilities on the research campus.

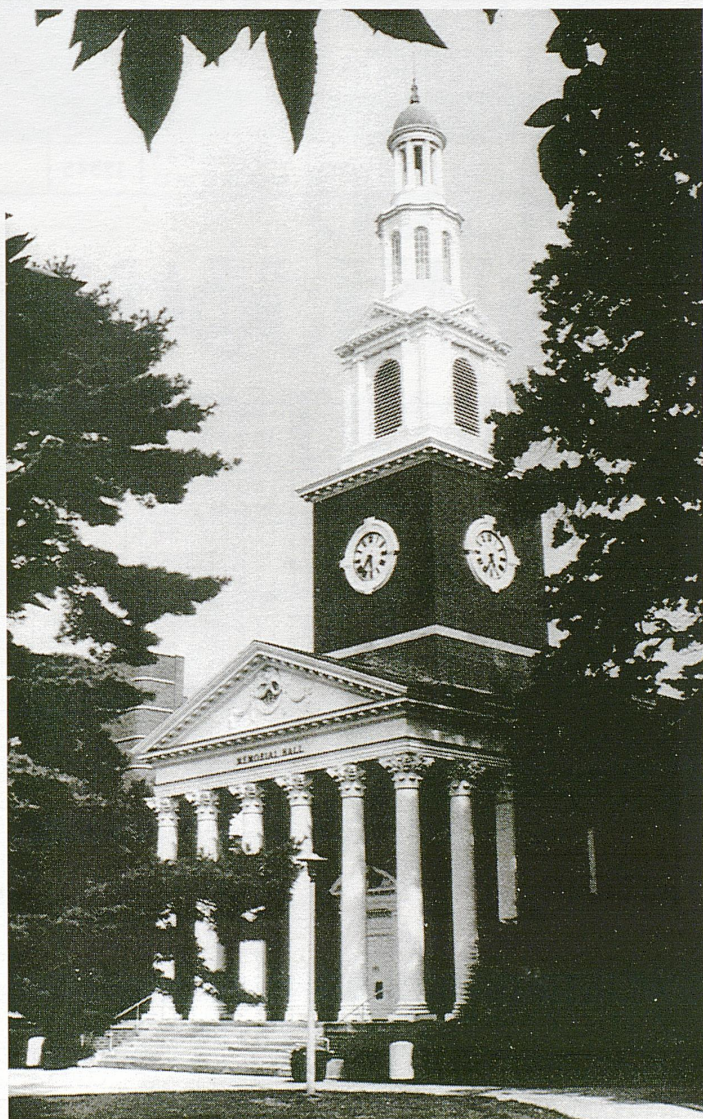



# BIG BLUE MADNESS

**"Back To Tradition"**

OVER 2400  
KROGER EMPLOYEES  
ARE TRULY CAT FANS



PARTNERSHIP IN ATHLETICS

# For Pizza Fans, It's The Best Game In Town.

## **The Better Thin Crust™ Special:** A FANtastic Deal From Papa John's®

Now for a limited time, get a Large One Topping Thin Crust pizza, for only \$7.99! With all the Better Ingredients of our Original Pizza but in a new Thin Crust style. Call any Lexington-area Papa John's and ask for the Better Thin!



Papa John's, a proud sponsor of UK athletics



*Three things  
you can  
bank on here  
in Wildcat  
Country.*



*Great basketball.*



*Great fans.*



*Great service at Central Bank.*

With the only Money Back Service  
Guarantee in town. To find out more,  
call Central Bank at 253-6222.



**Central Bank**

Lexington's last great  
independent bank.

Member FDIC

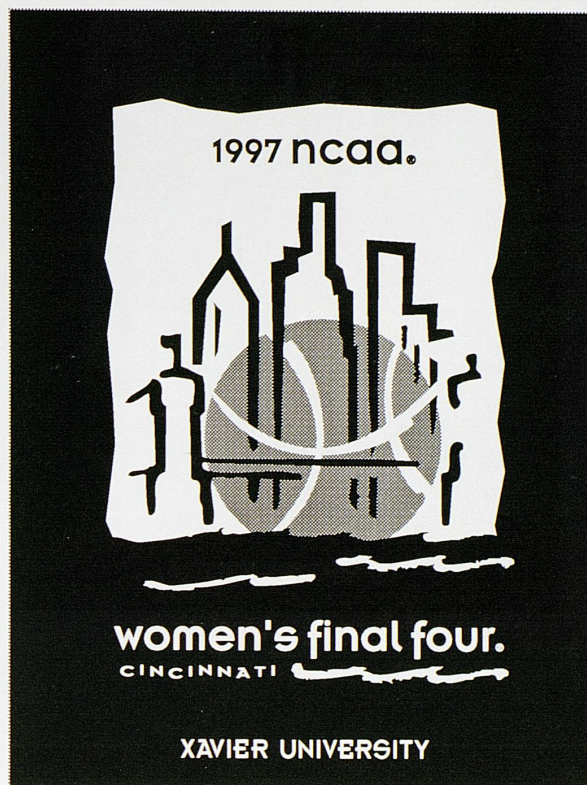

AULT  
Chevrolet - Geo

127 ByPass South  
Lawrenceburg, Kentucky

Delbert Ault and the staff  
at Ault Chevrolet-Geo  
wish the  
UK Women's Basketball Team  
Good Luck!

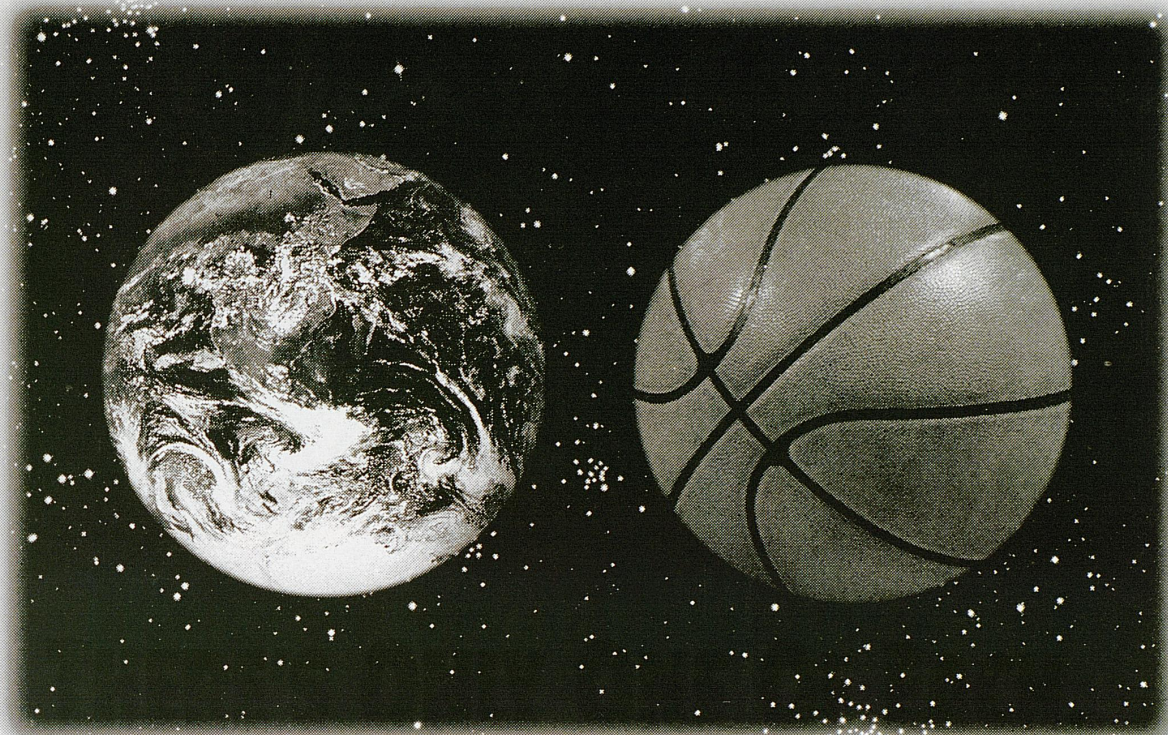

**THERE'S ONLY ONE OF EACH.**



**VISIT THE WORLD'S ONLY BASKETBALL HALL OF FAME.**

You demand top-notch entertainment for your hard earned dollar. Now it's time to visit the most unique tourist attraction in the country, the world's only Basketball Hall of Fame. This \$11.5 million, three-level Entertainment Center and Museum combines history with state-of-the-art technology. A 48,000 square-foot architectural masterpiece showcases basketball and sits in the middle of Springfield, Massachusetts, the birthplace of basketball. It's near fine hotels and restaurants and easily located off Interstate 91.

**Where The Legends Live • (413) 781-6500**

## SPECIAL THANKS TO THE FOLLOWING CONTRIBUTORS TO THE RENOVATION OF THE WOMEN'S LOCKER ROOM

ABSHIRE, NORA  
ACREE, GLENN  
ARCHER, DR. AND MRS. SANFORD  
ASSEFF, JIM AND SUSAN  
BELL, CATHY CRUM  
BELLINO, MARY  
BIESCHKE, LOUISE AND PATRICK  
BLACKBURN, KERMIT  
BOONE, HILARY J.  
BRADLEY, FATHER ED  
BRANNEN, AMY  
BREEDING, DOUG  
BURCHAM, LONDON AND GLORIA  
BURLESON, MICHAEL AND CHERYL  
CAMPBELL, JOHN  
CARNEAL, J.T.  
CARPENTER, JEFF  
CENTRAL BANK AND TRUST  
CHAPMAN, REX  
CLARK COUNTY UK ALUMNI CLUB  
CLAWSON, DR. KIM  
CLUB OF 101  
COLEMAN, BARBARA  
COLEMAN, HONORABLE JACK  
COLLIGNON, PAM AND GEORGE  
COMMONWEALTH COPY CORPORATON  
COOPER, SUSAN AND DUDLEY  
CORNETT, KIP  
CREECH, JUDITH  
CURRY, BARBARA  
CURRY, WILLIAM  
DAILEY, MELISSA  
DAVISS COUNTY UK ALUMNI CLUB  
DAWAHARE, FRANK  
DEAN, DOUG  
DEXTER, SHIRLEY AND BILL  
DOWNING, BROOKS AND CASSIE  
EASTERN TELEPHONE CREDIT  
CORPORATION  
EDGE, MARIANNE AND JOHN  
EDIE'S  
ELLINGER, CHARLES  
FIELDER, THOMAS  
FLEMING, JUANITA  
FLORENCE, VAN  
FORD, JEAN AND WENDALL  
FORD, SARAH AND STEVE  
GLASSCOCK, MELANIE  
GNAS, MARIA  
GORMAN, BILL  
GORMAN, DEWEY  
GORMAN, L.D.  
GRAVES, STEVE  
HAGGARD, BOB  
HALL, DR. HUBERT  
HALL, KATHRYN AND JOHN  
HAMBLIN, PIERCE  
HAMILTON, CHARLES  
HAMMOND, FRANK  
HARGETT CORPORATION  
HARRISON, KEITH  
HARROD CONCRETE AND STONE CO.  
HAYMAKER, TIM AND SANDY  
HAYNES, MARGARET & JEFF  
HAZARD COMPENSATION AGENCY, INC.  
HEATHMAN, MIKE  
HIGHBRIDGE SPRINGWATER CO., INC.  
HORN, TERRY AND STACI  
HUBBUCH & CO.  
HURST, DICK  
IRELAND, DR. MARY LLOYD  
JVA, INC.  
LYNCH, BONNIE AND ROBERT  
KAYS, PEGGY  
KERR, MARY LEE  
KING, DELL AND NANCY  
KIRK, KATHY AND JEFF  
KITCHLIN, KEVIN  
KRAMER, CHRISTY AND FRITZ  
KUEGEL, BILL  
LEIBEE, SUZANNE  
LOCHEMULLER, STEVE  
LOUCKS, MARNA AND JOHN  
MALONE, NANCY AND PHIL  
MAYNARD, DARRELL AND BRENDA  
MCDOWELL, JIM AND SARA  
MCHARGUE, J.D.  
MCLELLAN, LIN  
MEHR, AUSTIN AND STEPHANIE  
MILLER, LARRY AND JEANIE  
MILLS, MARILYN  
MONGIARDO, DR. DANIEL-  
APPALACHIAN REGIONAL HEAD & NECK  
CENTER  
MORGAN, BOB  
MORRIS, ALYCE AND WAYMOND  
MORROW, LEN  
MOSELEY, ANNE AND DAVID  
NAVE, BRENDA AND WAYNE  
NEUMAN, DOUGLAS  
NUTTER, E.J.  
O'CONNELL, LARRY  
OWENS, DANNY  
PENCE, WILLIAM  
PITINO, RICK  
PITTMAN, MARK  
PLYMEL, DICK  
PAPANIA, JUDY  
PATCH, LAUREN  
POWELL WALTON AND MILWARD  
INSURANCE  
PREWITT, KEVIN  
RICHARDS, PEGGY AND CURTIS  
RINEY, TRINA AND MICHAEL  
ROACH, S.T.  
ROBERTS, RELL  
SHERLIN, BOB  
SIGNATURE SPORTS  
SIMMONS, STEVE AND MARYANNE  
SIMPSON, BILLY  
SMITH, TED  
SOUTHWORTH, CAROL SUE  
STEPHENS, KEITH  
STUMBO, BARRY  
STURGILL, TURNER & TRUITT  
TANNER, PAT AND JOE  
TAYLOR, CAMILLA AND GLENN  
TAYLOR, CHARLES  
THE ISAAC FAMILY  
THE KROGER CO.  
THOMPSON, MRS. ALBERT  
TROGDLEN, MINGA AND HARLEY  
TROSER, MARILYN AND DAVID  
TRUMPER COMMUNICATIONS (WLAP,  
WMXL, WWYC RADIO)  
TURNER, MICHELLE  
TYLER, EDIE AND TERRY  
UNIVERSITY OF KENTUCKY ALUMNI  
ASSOCIATION  
VEAL, PHYLLIS  
VICTORY CLUB  
WALLER, BRENDA  
WELBORN FLORAL COMPANY  
WILDCAT TOUCHDOWN CLUB  
WINKLER, MARTY  
WOODS, JUDY AND KELLY  
ZEITLIN, HANK  
SPECIAL THANKS TO THE UNIVERSITY  
OF KENTUCKY ADMINISTRATIVE STAFF !



Faster. Higher. Stronger.



The Official Sports Drink  
of The Olympic Games

The Official Sports Drink of the  
University of Kentucky Wildcats

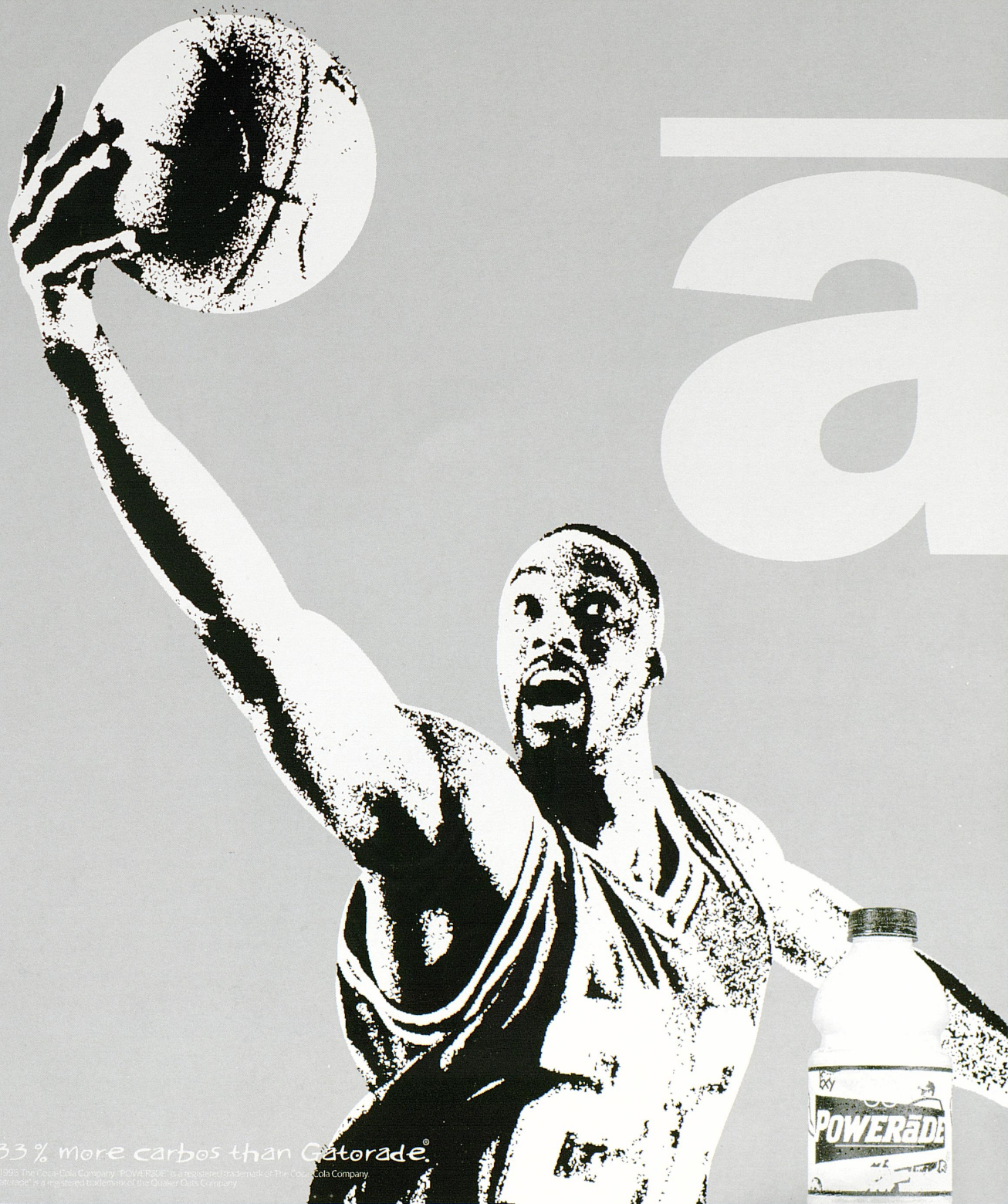

33% more carbs than Gatorade®

© 1995 The Coca-Cola Company. POWERADE® is a registered trademark of The Coca-Cola Company.  
"Gatorade" is a registered trademark of The Quaker Oats Company.

Those who think  
"bigger doesn't necessarily mean better,"  
have obviously never visited **Beaumont Centre.**

Lexington's largest mixed-use development

- 705 acres with landscape and architectural design controls

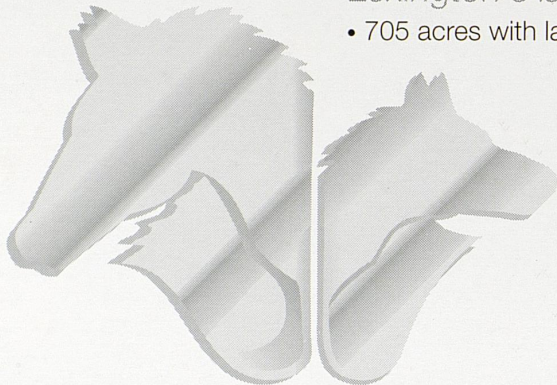

**BEAUMONT**  
CENTRE

**COMMERCIAL:**

**Home to:** Applebee's, Fairfield Inn, Fifth Third Bank, Hampton Inn, Pikeville National Bank, SuperAmerica, Ohio Casualty, Max and Erma's, El Chico, Liquor Barn, Waffle House, BellSouth Mobility, Beaumont Shoppes, and Haymaker Company

**RESIDENTIAL:**

- Executive & estate lots (\$250k +)
- 1100 residential homes (\$150k +)
- 520 luxury apartments

**AMENITIES**

- Club house and pool
- Bicycle/Jogging trails
- Private security
- Lexington Public Library branch

AND

# Parkside Living on Tates Creek

- ▶ 350± acre residential development
- ▶ Mid-priced executive homes
- ▶ Garden homes
- ▶ Townhomes
- ▶ Junior Olympic pool
- ▶ Borders Veterans Park



# Pinnacle

PARKSIDE LIVING ON TATES CREEK

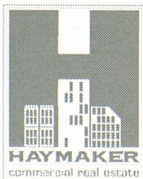

Contact **Timothy L. Haymaker** ■ Developer

Sales • Consulting • Development • Property Management • Financial Analysis • Leasing  
Haymaker Company, Inc. • 3120 Wall Street - Suite 300 • Lexington, KY 40513 • (606) 296-9696