

**YOU MIGHT SEE THESE SIGNS**

**THESE WINGED REPRODUCTIVES** ("swarmers" or "flying ants") have just left their nest to start new termite colonies. Winged termites are always definite evidence of hidden termite infestation nearby.

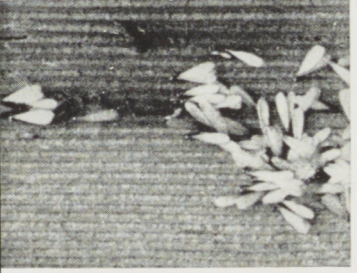

**INSIDE THE SHELTER TUBES** on the foundation wall (left) thousands of termites travel back and forth from their ground nests to the wood in the building above.

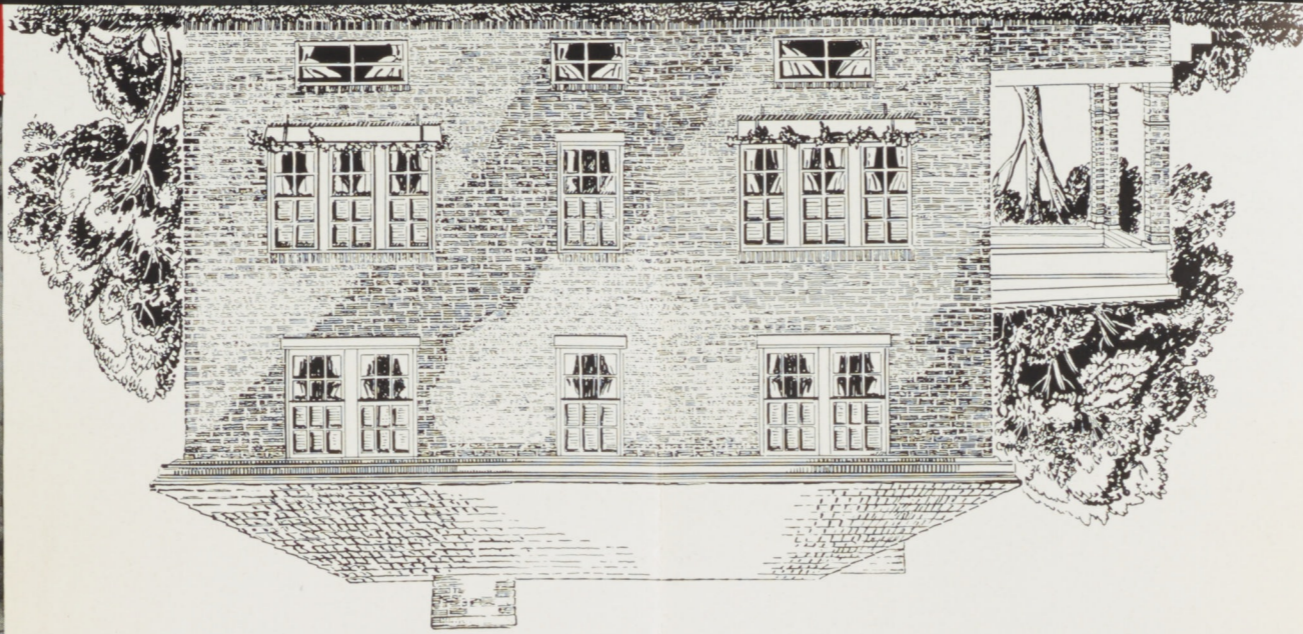

**OUTSIDE THIS HOME, NO SIGNS OF TERMITES—BUT...**

**THE TERMITES FAMILY**

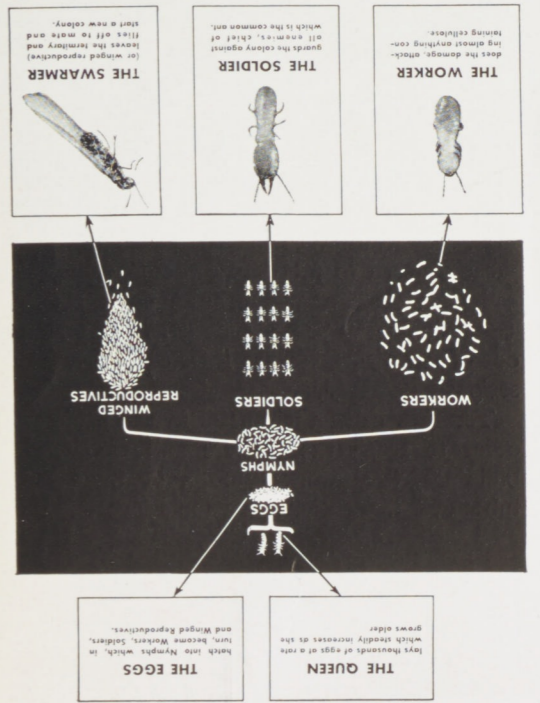

**HOW TO AVOID COSTLY TERMITE DAMAGE**

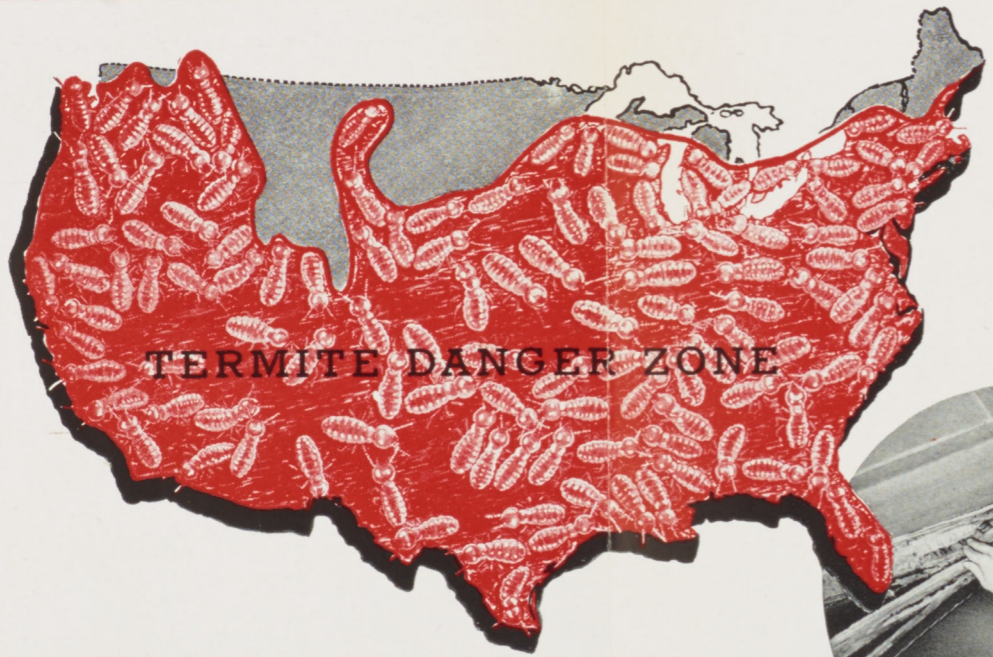

Found attacking structures in every state, termites are a serious problem in all but the northernmost section of the country (See map). Terminix Licensees, with offices in more than 200 cities, serve the 34 states most heavily infested with termites.



**OVER 500,000 HAVE ALREADY USED THIS FREE TERMINIX INSPECTION SERVICE**



**What about your own property?** Although apparently in perfect condition it may secretly be infested with hordes of destructive termites. Why take a chance? Ask your Terminix Company for a skilled inspection and reliable report. A Terminix Inspector knows how to locate termite infestation. If any exists he will show you the evidence, advise you how to stop costly damage. This inspection service is available to property owners throughout the termite danger zone. It costs you nothing, obligates you in no way—yet may save you hundreds of dollars.

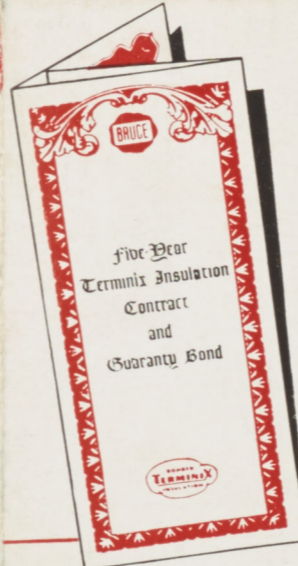

**Insure**  
YOUR PROPERTY  
AGAINST DAMAGE  
BY TERMITES

For the property owner who lives in the termite danger zone "termite insurance" is just as necessary as fire insurance. Terminix Insulation, which prevents costly termite damage, provides positive termite insurance. Each standard Terminix contract is guaranteed for five years by the Terminix Licensee and E. L. Bruce Co., and is insured by Sun Insurance Office, Ltd. of London, world's oldest insurance company.

**KENTUCKY TERMINIX CO.**  
Logan & Kentucky Sts.  
Louisville, Kentucky  
Phone: JACKSON 8253

**BRUCE**

LICENSED UNDER LETTERS PATENTS BY  
**E. L. BRUCE CO.**  
Manufacturer of Terminix and World's  
Largest Maker of Hardwood Floorings  
Memphis, Tenn.

COPYRIGHT E. L. BRUCE CO., 1940 (KEY D) PRINTED IN U.S.A.

**TERMITES**  
**IN YOUR HOME**

**HOW TO DETECT TERMITES AND STOP THEIR DAMAGE**