

PURPLE
THE

AND

57

19

THE
W

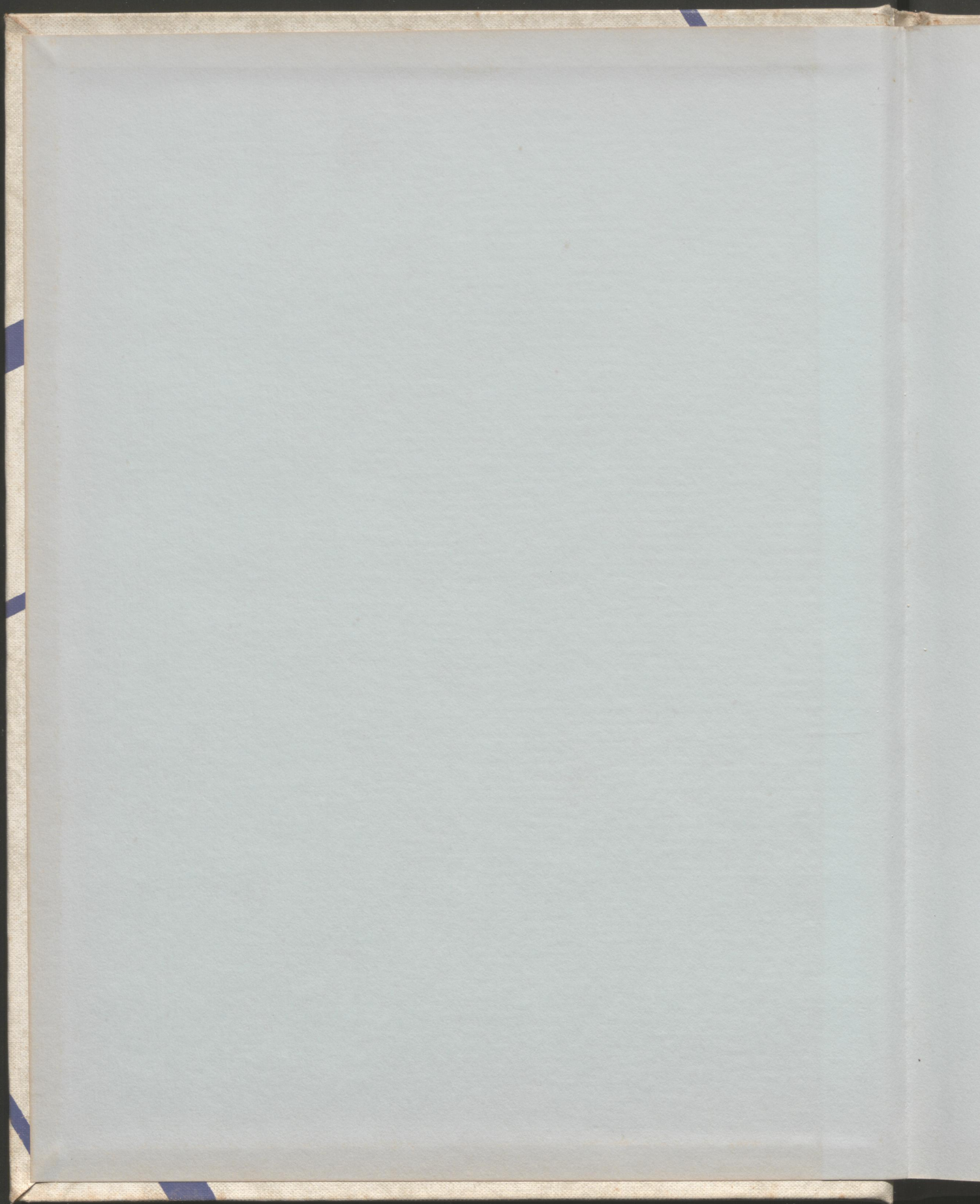

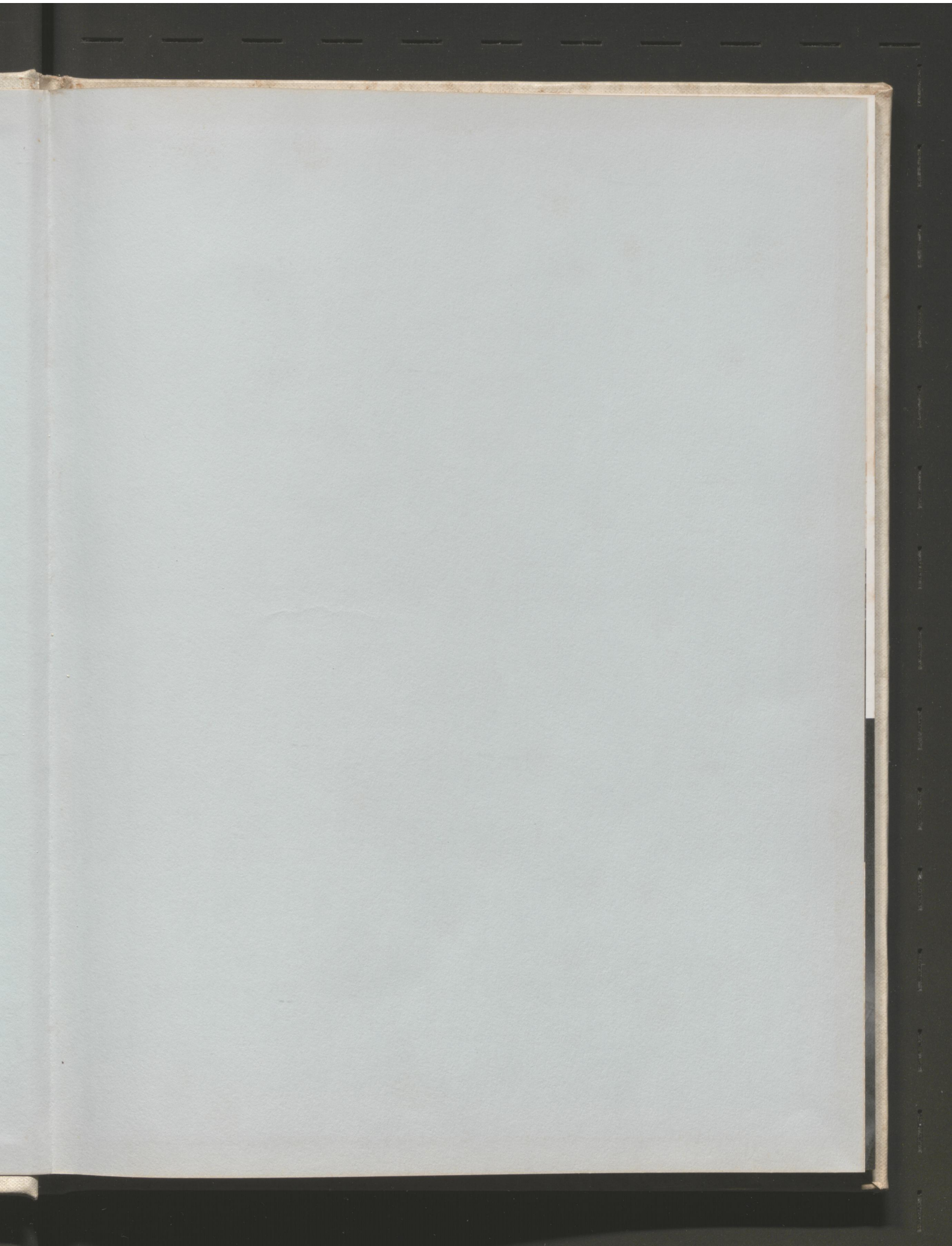

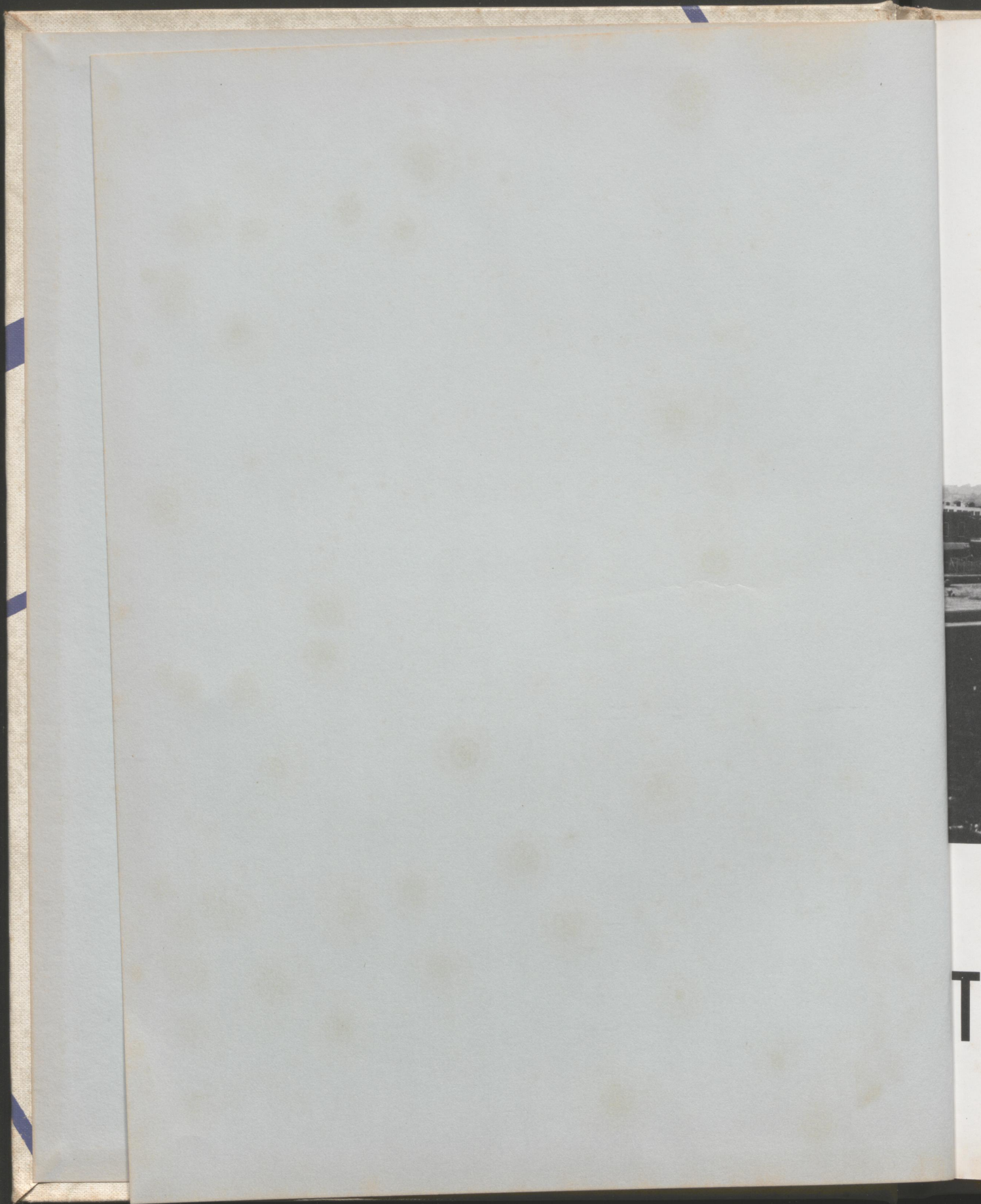

The 1957 Senior Class
of
University High School
Lexington, Kentucky
Presents



THE PURPLE AND WHITE

Foreword

The teeming hallways after the last bell on Fridays, the basketball games when we yelled 'til we could yell no more, and that glorious night when we crowned the queen of the prom, these are the things which will always stand out in our memory as the highlights of the 1956-1957 year here at U-Hi. We hope that this book will accomplish its purpose and serve as a reminder of these highlights in the years to come. We hope that it will be a reminder of the times when truly "our hearts were young and gay".

The Annual Staff



Miss Roser

It is rather unusual for an annual to be dedicated to two persons. Of course we knew this when we chose to dedicate our annual to both Miss Anderson and Miss Roser. However, we found it impossible to choose between these two beloved faculty members, who have helped us, sympathized with us, and, of course, corrected us throughout our high school years.

Dedication

Our high school years. . . . a long time. During this time we have witnessed Miss Roser's infinite patience, her sincere desire to help us, and above all, her personal interest in each of us. We will remember Miss Anderson's infectious wit, her wonderful store of knowledge, and the cheerful atmosphere which prevails in her class room.

For these qualities and others even too numerous to mention, we gratefully dedicate this annual to our librarian and our English teacher—two persons we shall always remember.

THE SENIOR CLASS OF 1957



Miss Anderson



GRACE ANDERSON



MARTHA SHIPMAN



STELLA GILB



RUTH HAINES



D.C. KEMPER



MOLLY BUNDY



JESS GARDNER

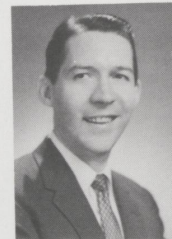

WILLIAM McKENNEY

O
u
r



MORRIS B. CIERLEY

F
a
c
u
l
t
y



DOLORES CHEEK



RUTH OSBORNE

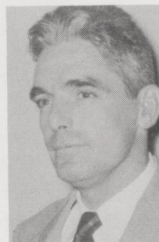

LEON PORTER



ALMA CARL

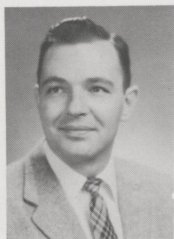

EUGENE HUFF



MARGARET ROSER



EMMETT BURKEEN



ANNA PECK



Seniors

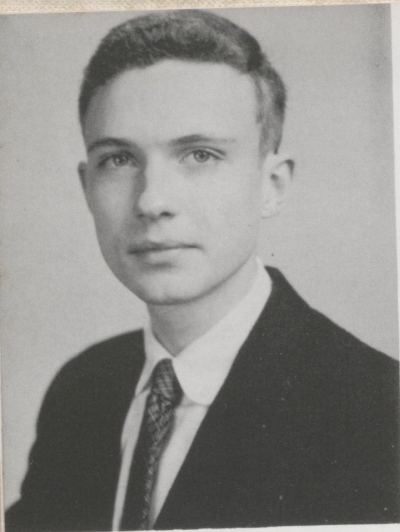

WILLIAM OLIN ALEXANDER
"Billy"

Entered from Elementary
Pep Club '53, '54, '55, '56, '57; Band '54, '55, '56, '57; Second Vice-President '57;
Regional Music Festival '54, '55, '56, '57; State Music Festival '54, '55, '56, '57;
Masque and Gavel '57; Senior Play Cast '57; Speech Class Play '57; Regional Speech
Contest '57; U-Hi Lights Staff '57; Circulation Manager of Annual '57; Crowell-
Collier Salesmanship Award '56; Prom Court '56, '57; Convocation Committee;
Track Team '55; Boys' State '56; Elected County Commissioner of Boys' State;
Represented U-Hi on Jr. Town Meeting-W.L.A.P. Radio and Youth Edits the News-
W.L.E.X. T.V.; Brass Trio in Regional Music Festival '55; German Band; Brass
Quartet in Regional Music Festival '54.

"The secret to success in constancy to purpose."

MARGARET MANNING BIGGS
"Margie"

Entered from Lafayette '54
Pep Club '54, '56, '57; Glee Club '54, '56, '57; Y-Teens '54, '56, '57; Y-Teens
Basketball Team '57; Y-Teen President '57; Beta Club '57; Masque and Gavel
Talent Show '57; Senior Play Cast '57; Speech Class Play '57; U-Hi Lights Staff '54,
'56, '57; Make-up Editor of U-Hi Lights '57; Business Manager of Annual '57;
Social Committee '56; Y-Teen Convention of '56, '57; Student Council Carnival '57.

"True merit, like a river, the deeper it is, the less noise it makes."

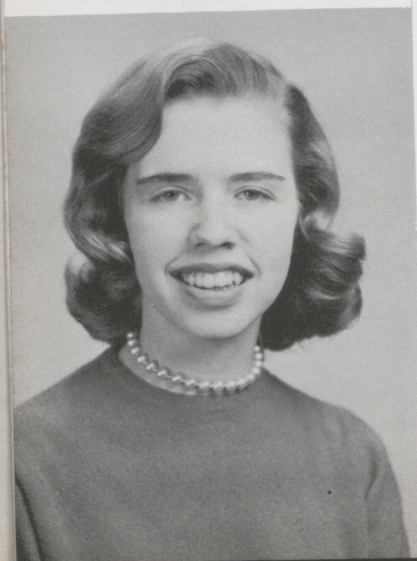

JAYNE LOGAN BISHOP
"Jay"

Entered from Elementary
Pep Club '53, '54, '56, '57; Glee Club '53, '54, '55, '56, '57; Y-Teens '54, '55, '56, '57;
Y-Teens Service Chairman '57; Y-Teen Swimming Team '56; Student Govern-
ment '52; Student Council '55, '57; Beta Club '57; Senior Play Cast '57; U-Hi Lights
Staff '55, '56, '57; Assistant Editor of U-Hi Lights '57; Crowell-Collier Salesmanship
Award '56; Prom Court '56; Social Committee '57; Convocation Committee '56;
Y-Teen Convention '56, '57; Enoch Grehan Journalism Award '57.

"She that does good for good's sake, seeks neither praise nor reward, though
sure of both at last."

MARY LYNNE DAVIS
"Mary Lynne"

Entered from Elementary
Pep Club '54, '55, '56, '57; Glee Club '54, '55, '56, '57; Cheerleader '54, '56;
Y-Teens '54, '55, '56, '57; Y-Teen Basketball Team '54, '55, '56, '57; Y-Teen
Swimming Team '55, '56, '57; Treasurer of Y-Teens '57; Masque and Gavel '57;
Masque and Gavel Talent Show '54, '57; Senior Play '57; Regional Speech Contest
'54, '55, '56; State Speech Contest '56; U-Hi Lights Staff '56, '57; Advertising
Manager of Annual Staff '57; Crowell-Collier Salesmanship Award '56; Social
Committee '54; Convocation Committee '55; Y-Teen Convention '56, '57; Student
Council Carnival '57.

"An ounce of mirth is worth a pound of sorrow."



NANCY CAROL DAVIS
"Nancy"

Entered from Kenwick '52
Pep Club '54, '55, '56, '57; Treasurer of Pep Club '54; Secretary of Pep Club '57;
Glee Club '54, '55, '56, '57; Cheerleader '54; Y-Teens '54, '55, '56, '57; Y-Teen
Swimming Team '55; Student Government '54; Beta Club '57; National Honor
Society '57; Masque and Gavel Talent Show '55; Senior Play '57; U-Hi Lights
Staff '56, '57; Assistant Editor of the Annual '57; Crowell-Collier Salesmanship
Award '56; D.A.R. History Award '57; Prom Court '57; Convocation Committee
'55; Y-Teen Convention '56; National Merit Scholarship Runner-up Certificate '57;
French Award '56, '57; Marguerite McLaughlin Yearbook Award '57.

"In youth and beauty, wisdom is but rare."



ROBERT COOK FAIN
"Bobby"

Entered from Lancaster High School '57
Glee Club '57; State Music Festival '57; Senior Play '57; Dramatics Play Production
Staff '57.

"Thought is deeper than all speech---men of few words are the best men."

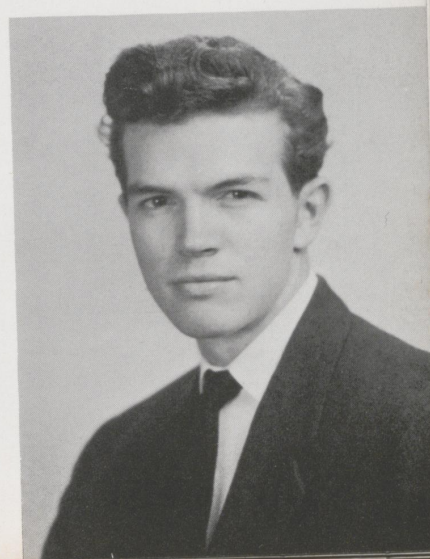

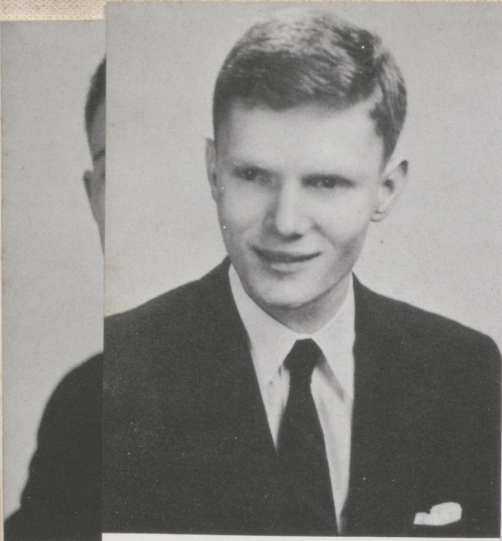

ROBERT JAMES GRIFFIN

"Bobby"

Entered from Elementary

Glee Club '54, '55, '56, '57; State Music Festival '57; Student Government '54; Student Council '57; National Honor Society '57; Vice-President of National Honor Society '57; Masque and Gavel '57; Senior Play Cast '57; Superior in Regional Speech Contest '57; Superior in State Speech Contest '57; U-Hi Lights Staff '56, '57; Crowell-Collier Salesmanship Award '56; Prom Court '56, '57; Treasurer of Class '57; Track Team '56; Representative to World Affairs Institute '57; Kiwanis Club Award '57; Bausch and Lomb Science Award '57; Honorable Mention in Lawrence S. Mayers Essay Contest.

"The heart to conceive, the understanding to direct and the hand to execute."

NANCY JANE HARDING

"Nancy"

Entered from Elementary

Pep Club '54, '55, '56, '57; Vice-President of Pep Club '57; Glee Club '54, '55, '56, '57; Little Choir '55, '56, '57; Double Trio '57; Regional Music Festival '57; State Music Festival '56, '57; Cheerleader '56; Y-Teens '54, '55, '56, '57; Y-Teen Interclub Council Representative '56; Vice-President of Y-Teens '57; Y-Teen Basketball Team '56; Y-Teen Swimming Team '57; Y-Teen Summer Conference '55; Secretary of Student Government '57; Beta Club '56, '57; President of Beta Club '57; Senior Play Cast '57; Art Editor of Annual '57; Crowell-Collier Salesmanship Award '56; Pep Club Award '56; Prom Court '56, '57; Treasurer of Class '56; Beta Club Convention '57.

"What is beautiful is good and who is good will also be beautiful."



LINDA NICHOLS KAUFMAN

"Linda"

Entered from Woodrow Wilson High School, Dallas '57

Glee Club '57; President of Glee Club '57; Little Choir '57; Double Trio '57; Quartet '57; Regional Music Festival '57; State Music Festival '57; Y-Teens '57; Masque and Gavel '57; Senior Play Cast '57; Editor of Annual '57.

"Simplicity of character is the natural result of profound thought."

ELIZABETH LOGAN LEHMAN

"Betty Logan"

Entered from Margaret Hall '54

Pep Club '55, '57; Glee Club '54, '55, '57; Vice-President of Glee Club '57; Little Choir '57; Little Choir Reporter '57; State Music Festival '57; Y-Teens '54, '55, '56; Secretary-Treasurer of Student Council '57; Beta Club '56, '57; Second Vice-President of Beta Club '57; National Honor Society '56, '57; President of National Honor Society '57; U-Hi Lights Staff '56, '57; Editor of U-Hi Lights '57; Crowell-Collier Salesmanship Award '56; D.A.R. Award '57; Treasurer of Class '55; Secretary of Class '57; Girls' State '56; Enoeh Grehan Journalism Award '57; Reader's Digest Award '57.

"They are never alone that are accompanied with noble thoughts."



MARTHA LEE MARR

"Martha"

Entered from Morton '53

Pep Club '54, '55, '56, '57; Glee Club '54, '55, '56, '57; Y-Teens '54, '55, '56, '57; Student Government '57; Beta Club '57; Speech Class Play '56; U-Hi Lights Staff '54, '55, '56, '57; Lay-out Editor of Annual '57; Crowell-Collier Salesmanship Award '56; Prom Court '56, '57; Social Committee '56.

"A face with gladness overspread."



ELIZABETH BODLEY MAXSON

"Bets"

Entered from Elementary

Pep Club '54, '55, '56, '57; President of Pep Club '54; Glee Club '54, '55, '56, '57; Little Choir '56, '57; Secretary of Little Choir '57; Double Trio '57; Regional Music Festival '57; State Music Festival '56, '57; Cheerleader '54; Y-Teens '54, '55, '56, '57; Secretary of Y-Teens '57; Y-Teens Basketball Team '57; Student Government '56; Beta Club '56, '57; Vice-President of Beta Club '57; National Honor Society '57; Vice-President of National Honor Society '57; Vice-President of National Honor Society '57; Senior Play Cast '57; Speech Class Play '57; U-Hi Lights Staff '56, '57; Feature Editor of U-Hi Lights '57; Crowell-Collier Salesmanship Award '56; Prom Court '56, '57; Queen of Prom '57; President of Class '57; Secretary of Class '55; Y-Teen Convention '56; Beta Convention '57; All-State Chorus '56, '57.

"Reason and judgement are the qualities of a leader."



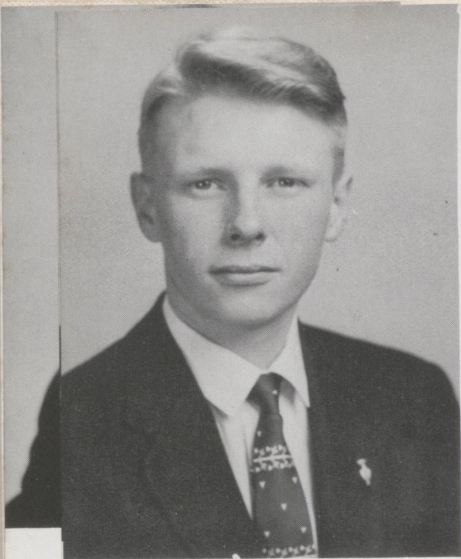

JOHN TECUMSEH SHERMAN MELZER

"Melzer"

Entered from Georgetown '54

Glee Club '54, '55, '56, '57; State Music Festival '57; Student Government '56, '57; Masque and Gavel '57; Masque and Gavel Talent Show '57; Senior Play '57; Dramatics Class Play '57; Contest Play '57; U-Hi Lights Staff '57; Prom Court '56, '57; Vice-President of Class '57.

"Go West young friend, go West."

MARY MARSHALL PHELPS

"Molly"

Entered from Margaret Hall '54

Pep Club '54, '55, '56, '57; President of Pep Club '57; Glee Club '54, '55, '56, '57; Y-Teens '54, '55, '56, '57; Y-Teen Basketball Team '55; Student Government '55; Senior Play '57; Production Manager of U-Hi Lights Staff '57; Crowell-Collier Salesmanship Award '56.

"I laughed, I danced, I loved; yet seriousness did I cherish."



ROBERT DUNLAP PINSON

"Bob"

Entered from Bryan Station '54

Pep Club '54, '55, '56, '57; Band '53, '54, '55, '56, '57; State Music Festival '54, '55, '57; Regional Music Festival '54, '55, '56, '57; Masque and Gavel '57; Masque and Gavel Talent Show '57; Senior Play '57; Dramatics Class Play '57; Annual Staff Photographer '57; Prom Court '56; Social Committee '57.

"Somebody said that it couldn't be done,
But he with a chuckle replied
That maybe it couldn't, but he would be one
Who wouldn't say so til he'd tried."

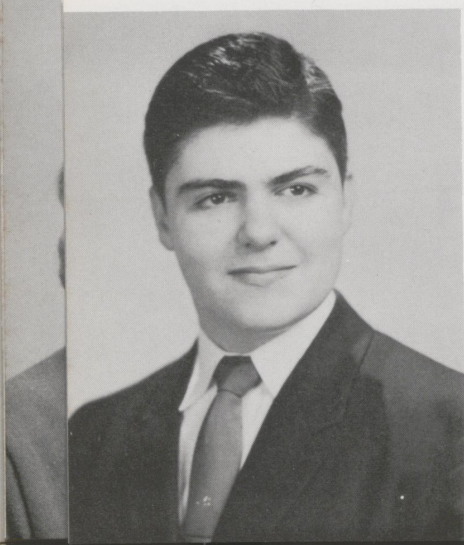

CAROLYN KAY STROUD

"Carolyn"

Entered from Elementary

Pep Club '54, '56, '57; Vice-President of Pep Club '54; Glee Club '54, '56, '57; Little Choir '56, '57; President of Little Choir '57; Quartet '57; Regional Music Festival '56, '57; Cheerleader '54; Y-Teens '54, '55, '57; President of Student Council '57; Beta Club '57; National Honor Society '57; Masque and Gavel '56, '57; Vice-President of Masque and Gavel '57; Masque and Gavel Speech Award '57; Senior Play '57; Speech Class Play '56; Contest Play '57; Regional Speech Festival '56, '57; State Speech Festival '56, '57; U-Hi Lights Staff '54, '56, '57; Feature Editor of Annual '57; Crowell-Collier Salesmanship Award '56; Prom Court '57; All-State Chorus '56.

"And miles to go before I sleep,
And miles to go before I sleep."

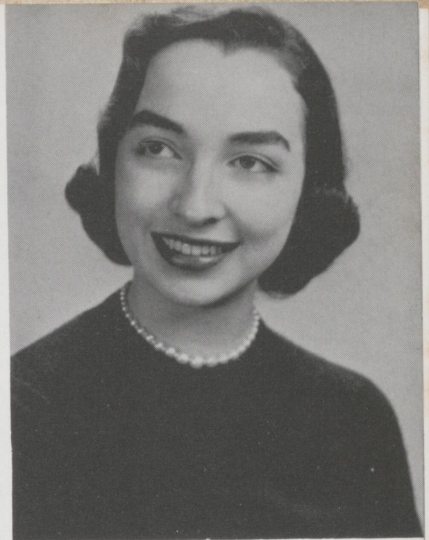

PICTURE
NOT
AVAILABLE

JAMES BRAKEFIELD

"Jim"

Entered from Elementary

Pep Club '54, '55, '56, '57; Glee Club '56, '57; Band '54, '55; Regional Music Festival '54, '55, '56, '57; State Music Festival '54, '55, '56, '57; Student Council '56; Senior Play '57; Speech Class Play '56; U-Hi Lights Staff Sports Editor '57; Prom Court '56; Basketball Team '54, '55, '56, '57; Track Team '54, '55, '56, '57; Double Quartet '56; Boys Group '57.

"A boy's will is the wind's will."

Baby Pictures



1



2



3



4



5



6

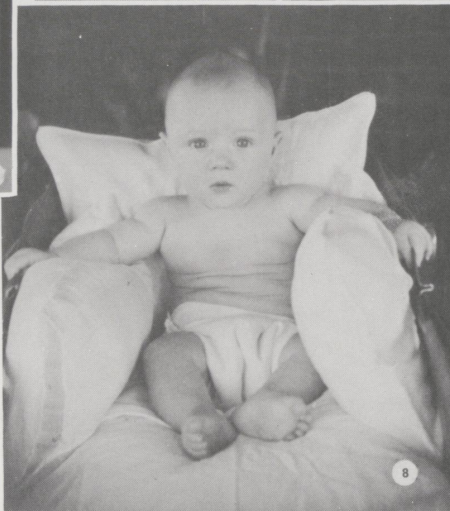

8

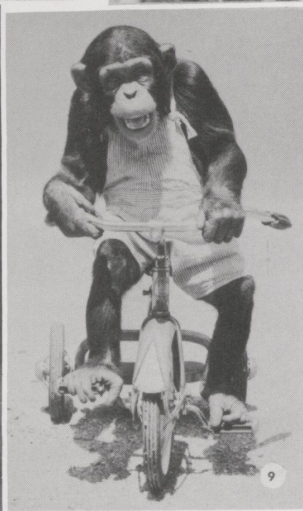

9



10



7



13



12



11

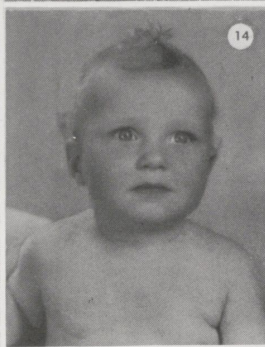

14



15



16

CUTE KIDS: 1. Linda Kaufman, 2. Jay Bishop, 3. Carolyn Stroud, 4. Betty Maxson, 5. Mary Lynne Davis, 6. Bobby Fain, 7. Martha Marr, 8. Bobby Griffin, 9. ???, 10. Nancy Harding, 11. Bob Pinson, 12. Nancy Davis, 13. Margaret Biggs, 14. Billy Alexander, 15. Molly Phelps, 16. Betty Logan Lehman.



Underclassmen



Juniors



BACK ROW, LEFT TO RIGHT: Bradley Switzer, Lanny Cox, Bill Taylor, Herky Rupp, Allen Tolman, Charles Stewart, Johnny Odear. THIRD ROW: Chuck Maxson, Mary Anderson, Perry Patterson, Lindsay Nunn, Ann Rodgers Martin, Malinda Clay, John Howard Williams. SECOND ROW: Virginia Prewitt, Rae Reed, Shelia Hargett, Helen Hamilton, Lady Greenslit, Betty Evans. FIRST ROW: OFFICERS: Ernie Clarke, Lucy Manly, Pegsie Lisle, Charlie Turnbull. ABSENT WHEN PICTURE WAS TAKEN: Pat Boyd, Willie Newbury.

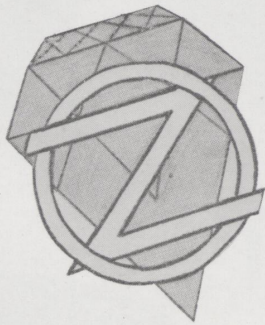

Junior Prom Bid



Sophomores



BACK ROW, LEFT TO RIGHT: Joe Curry, Tommy Adams, William Wenneker, Bob Sprague, Bill Blanton, Mitchell Gail, Tim Hanson. THIRD ROW: Sara Jane Byers, Mary Elizabeth Wylie, Bethania Smith, Tay Maxson, Kitty Craig, Ruth Gaitskill, John Kaltenbrun. SECOND ROW: Betty Burnett, Ann Chamberlain, Freda Grace Miller, Linda Lutes, Dudley Milward. FIRST ROW: Wayne Haffler, Helen Warren, Charlotte Adams, Bill Combs. ABSENT WHEN PICTURE WAS TAKEN: C.V. Ethington, Elsie Barr, Dorothy Davis, Susan Steele.

Freshmen



BACK ROW, LEFT TO RIGHT: Jeanne Shaver, Dill Marr, Clay Brock, John Cole, Rufus Lisle, Nancy Cowden, Jack Russell, Mike Stewart. THIRD ROW: Winnie Mauser, Mary Frances Moore, Libby Honerkamp, Louise Pryor, Carolyn Stivers, Jeanne Rich, Don Paris, Bobby Reeves, Durward Salisbury. SECOND ROW: Bunny Hartford, Mary Duncan, Suzanne Griffin, Betty Brown, Web Cowden, Judy Gross, Dickie Chamberlain, Leonard Cox, Bucky Harper. FIRST ROW: John Hobbs, Linda Wheeler, Carolyn Mansfield, Billy Moore.

Eighth Grade



BACK ROW, LEFT TO RIGHT: Lloyd Anderson, Robert Pattie, Clifton Eaton, Joe Goodwin, Sam Warren, Adrian Wilkes, William Wood, Mike Cox. THIRD ROW: Sarah Gaitskill, Elaine Irtz, Barbara Falcouner, Jessica Paris, Susan Hamilton, Lynne Barrett, Melinda Stivers. SECOND ROW: Sharron Cornish, Suzanne Phelps, Franck Dickey, Gerard Gerhard, Burton Milward, Jack Ireland, Ellen Clark, Betty Newbury. FIRST ROW: Jimmy Coolsen, Libby Lloyd, Betsy Gillis, Roy Bachmeyer. ABSENT WHEN PICTURE WAS TAKEN: Coleman Callaway, Glen Shepherd, Judith DeJoe, Elizabeth Lloyd.

Seventh Grade



BACK ROW, LEFT TO RIGHT: Bill Greathouse, Jimmy Stapp, Johnny Carr, Robert Walker, Mary Manly, Betty Rae Cranfill, Frances Pattie, Bradley Bryant, Pat Witt. THIRD ROW: Joe Miller, Anne Price McLean, Bill Russell, Buddy Bishop, Susan Gail, Sandy Queen, Phyllis Wall, Jack Gurnee. SECOND ROW: Andy Armstrong, Garland Barr, Eloise Cox, Frances Jewell, Cathy Maxson, David Reeves, Dick Eckel, Alex Gess. FIRST ROW: Edward Gambill, Jeanne Miles, Shelby Kinhead. ABSENT WHEN PICTURE WAS TAKEN: Susan Jefferson, Sally King, Janet Stokes.



Organizations

National Honor Society



BACK ROW, LEFT TO RIGHT: Nancy Davis, Betty Maxson, Ernie Clarke, Bobby Griffin. FRONT ROW: Perry Patterson, Betty Lehman, Perry Patterson.

Beta Club



BACK ROW, LEFT TO RIGHT: Tommy Adams, Lanny Cox, Bradley Switzer, Betty Maxson. THIRD ROW: Pegsie Lisle, Betty Lehman, Betty Evans, Lucy Manley, Margie Biggs, John Howard Williams, Nancy Davis. SECOND ROW: Charlotte Adams, Tay Maxson, Perry Patterson, Puddin Newbury, Lindsay Nunn, Ernie Clarke. FRONT ROW: Martha Marr, Nancy Harding.

Junior High Student Government



BACK ROW, LEFT TO RIGHT: William Wood, Jeanne Shaver, Bill Russell, Kathy Maxson. FRONT ROW: Frank Dickey, Bobby Reeves, Web Cowden. ABSENT WHEN PICTURE WAS TAKEN: Sharron Cornish, Dill Marr.

Student Council

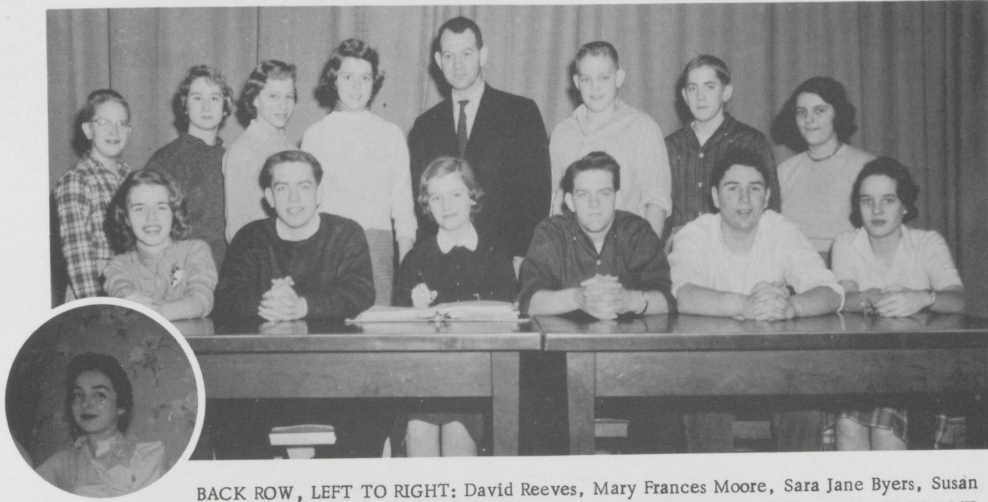

BACK ROW, LEFT TO RIGHT: David Reeves, Mary Frances Moore, Sara Jane Byers, Susan Hamilton, Mr. Gardner, faculty advisor, Don Paris, Mike Cox, Phyllis Wall. FIRST ROW: Jay Bishop, Lanny Cox, Betty Logan Lehman, Bill Taylor, William Wenneker; Lady Greenslit. ABSENT WHEN PICTURE WAS TAKEN: Bobby Griffin. INSET PICTURE: Carolyn Stroud, President.

Two of the most respected positions that a University School student can hold are those of representatives to Student Council and representative to Student Government. This is because one of these groups is entrusted to make the rules for our school, while the other group is entrusted to enforce them. The Student Council and Student Government of 1957 have performed their jobs admirably. For this the school commends them.

Senior High Student Government

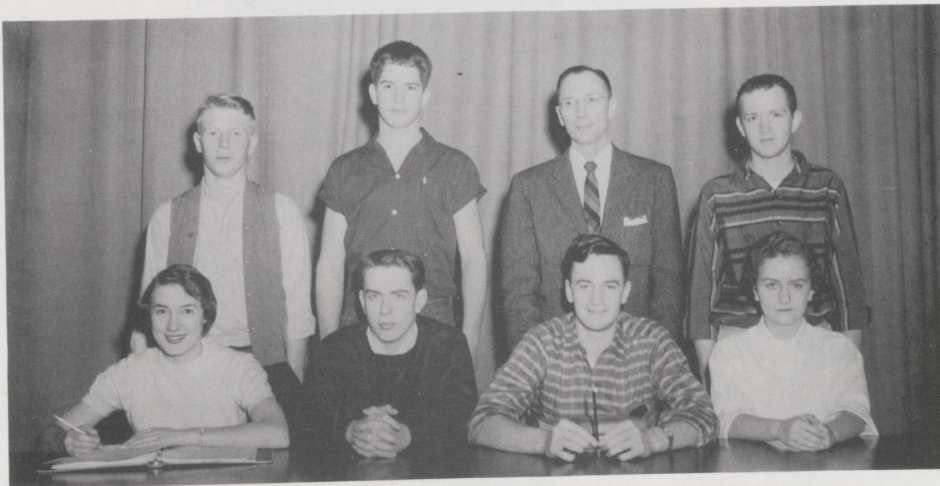

BACK ROW, LEFT TO RIGHT: John Melzer, Bob Sprague, Mr. Kemper, faculty advisor, Chuck Maxson. FRONT ROW: Nancy Harding, Lanny Cox, Ernie Clarke, Betty Burnett. ABSENT WHEN PICTURE WAS TAKEN: Martha Marr, Betty Evans.

Masque and Gavel



BACK ROW, LEFT TO RIGHT: Bob Sprague, John Melzer, Bradley Switzer, Bobby Griffin. THIRD ROW: Linda Kaufman, Kitty Craig, Billy Alexander, John Howard Williams, Bob Pinson. SECOND ROW: Joe Curry, Mary Lynne Davis, Carolyn Stroud. FIRST ROW: Freda Miller, Lindsay Nunn.

Masque and Gavel Romps through Talent Show

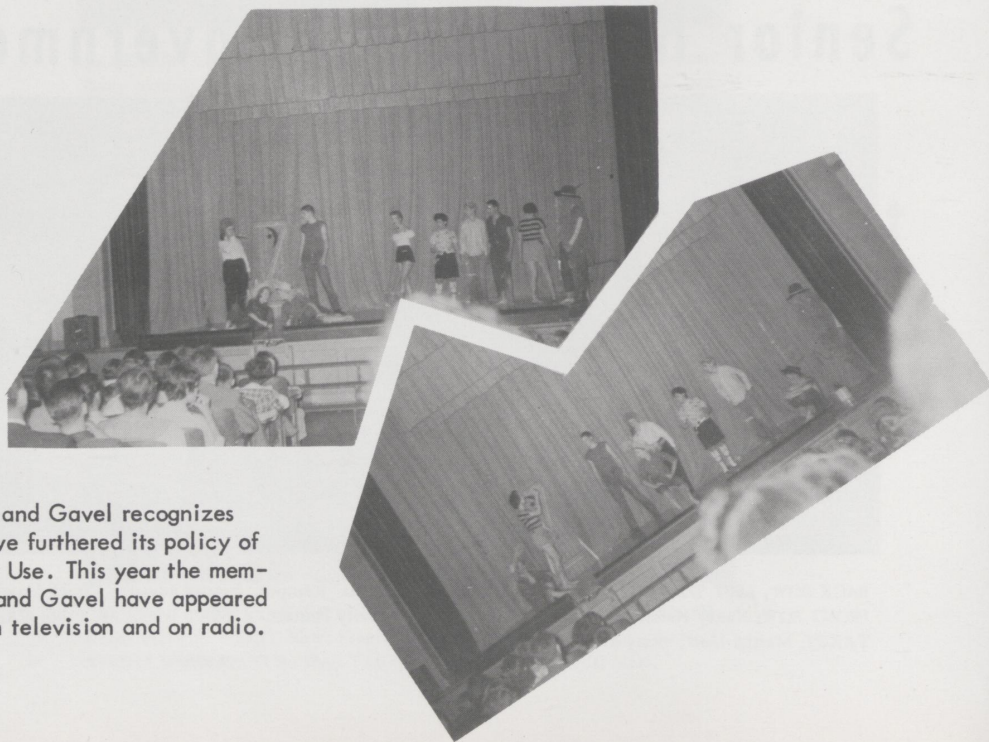

The Masque and Gavel recognizes students who have furthered its policy of good Speech for Use. This year the members of Masque and Gavel have appeared on the stage, on television and on radio.



Activities

Glee Club



Winter Program



Spring Program

Quartet



LEFT TO RIGHT: Ernie Clarke, Linda Kaufman, Carolyn Stroud, Lanny Cox, Accompanist, Mrs. Osborne.

Little Choir



BACK ROW, LEFT TO RIGHT: Betty Lehman, Rae Reed, Linda Kaufman, Lindsay Nunn, Bethania Smith, Nancy Cowden, Carolyn Stroud, Virginia Prewitt. MIDDLE ROW: Mary Elizabeth Wylie, Ruth Gaitskill, Nancy Harding, Betty Maxson, Sara Jane Byers, Tay Maxson, Lady Greenslit. FRONT ROW: Susan Steele, Bunny Hartford, Betty Brown, Mary Frances Moore, Charlotte Adams, Ann Chamberlain. ABSENT WHEN PICTURE WAS TAKEN: Betty Evans, Shelia Hargett, Ann Rodgers Martin, Willie Newbury.



Boy's Group

BACK ROW, LEFT TO RIGHT: Jim Brakefield, Charlie Turnbull, Allen Tolman, Ernie Clarke. FRONT ROW: Charles Stewart, Mitchell Gail, Lanny Cox. ABSENT WHEN PICTURE WAS TAKEN: John Howard Williams, Bradley Switzer.

Double Trio



LEFT TO RIGHT: Mary Frances Moore, Nancy Harding, Lindsay Nunn, Linda Kaufman, Betty Maxson, Sheila Hargett. AT PIANO: Mrs. Osborne. ABSENT WHEN PICTURE WAS TAKEN: Virginia Prewitt.

Music Soloists



BACK ROW, LEFT TO RIGHT: John Kaltenbrun, Glen Shepherd, Mary Elizabeth Wylie, Carolyn Stroud, Lanny Cox, Mitchell Gail, Ruth Gaitskill. FRONT ROW: Linda Wheeler, Phyllis Wall, Susan Gail, William Wood, Frank Dickey, Bucky Harper, Joe Miller, Bobby Reeves. AT PIANO: Jeannie Rich, Bob Pinson.

All - State Chorus Members



LEFT TO RIGHT: Lanny Cox, John Kaltenbrun, Susan Steele, Pegsie Lisle, Carolyn Stroud, Bobby Fain, Ernie Clarke. AT PIANO: Bob Pinson. ABSENT WHEN PICTURE WAS TAKEN: Betty Maxson, Puddin Newbury.



Band

Music Superiors

BACK ROW, LEFT TO RIGHT: Lanny Cox, Mitchaell Gail, Johnny Cole, William Wood, Bill Harper. FRONT ROW: Mary Elizabeth Wylie, Susan Gail, Jeannie Rich, Frank Dickey. ABSENT WHEN PICTURE WAS TAKEN: Glenn Shepherd.



Our Secretaries

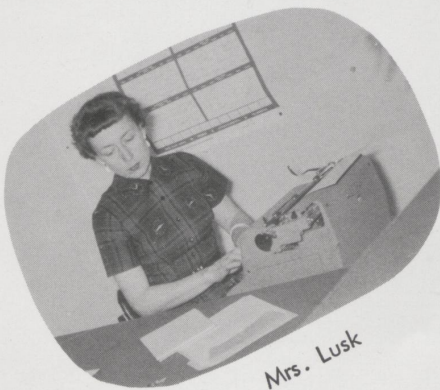

Mrs. Lusk

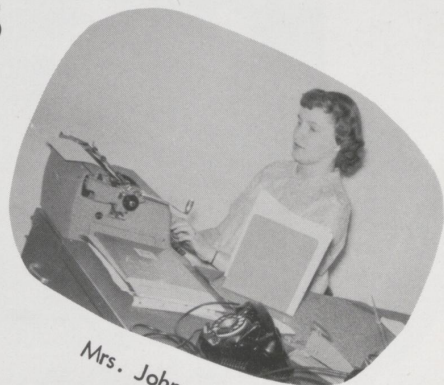

Mrs. Johnson

Social Committee



LEFT TO RIGHT: Bob Pinson, Jay Bishop, Tay Maxson, Rae Reed, Tommy Adams, Mr. Kemper, faculty adviser.

Convocation Committee



BACK ROW, LEFT TO RIGHT: Chuck Maxson, Mr. Burkeen, Mrs. Osborne, Mr. McKenney, faculty advisers, Mitchell Gail, Lindsay Nunn, Nancy Cowden. FRONT ROW: Frances Jewell, Bradley Bryant, Mike Cox, Kitty Craig, Billy Alexander, Suzanne Phelps.

Sophomore Bid

1. _____
2. _____

NO BREAKS
Blue Moon
If I Didn't Care
Star Dust
Tenderly
SOPHOMORE SPECIAL
I Never Stop Loving You
If I Loved You
most Tomorrow
In My Dreams
DANCE

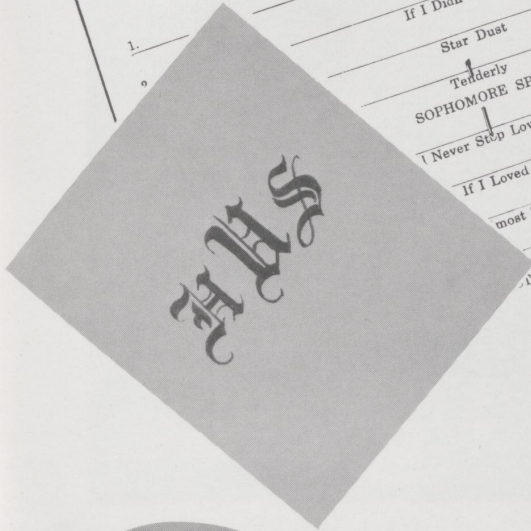

Senior Dance

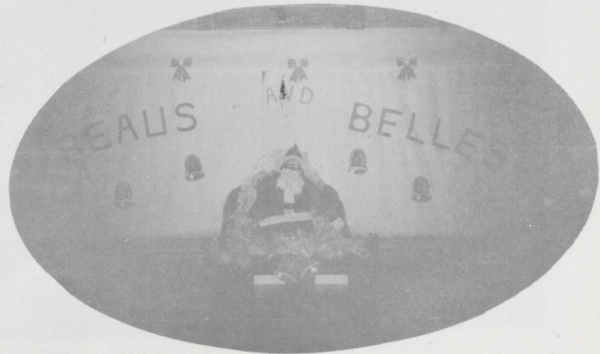

Junior Prom Court



MEMBERS OF THE COURT ARE, CLOCKWISE FROM LOWER LEFT: Charlie Lisle, scroll bearer; Charley Turnbull and Rae Reed, Chuck Maxson and Betty Evans, Lanny Cox and Lady Greenslit, Bradley Switzer and Shelia Hargett, all Juniors; Betty Maxson, Queen, and Ernest Clarke, her escort; Nancy Harding and Bobby Fain, Nancy Davis and John Melzer, Carolyn Stroud and Bobby Griffin, Martha Marr and Billy Alexander, and Becky Stulb, crown bearer.



Betty Maxson, Queen of the 1957 Junior Prom. Ernest Clarke, the Queen's Escort, and President of the Junior Class.

Senior Couples

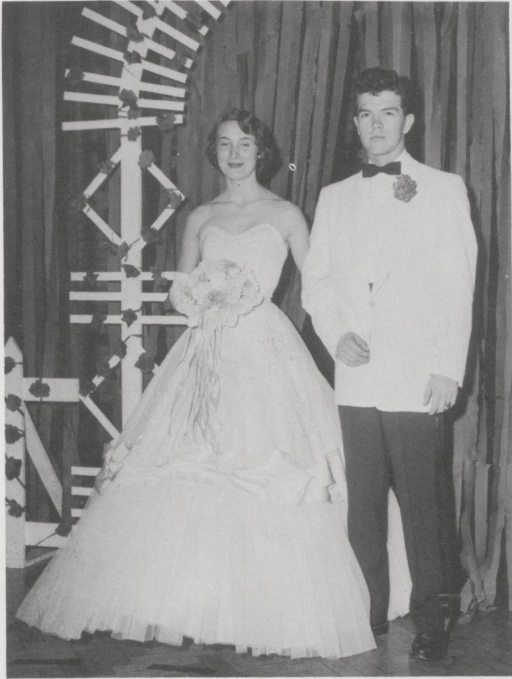

Nancy Harding and Bobby Fain

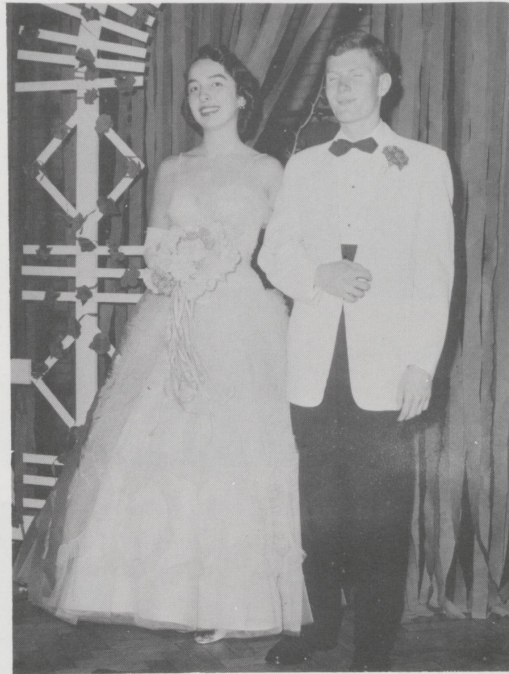

Carolyn Stroud and Bobby Griffin



Martha Marr and Billy Alexander

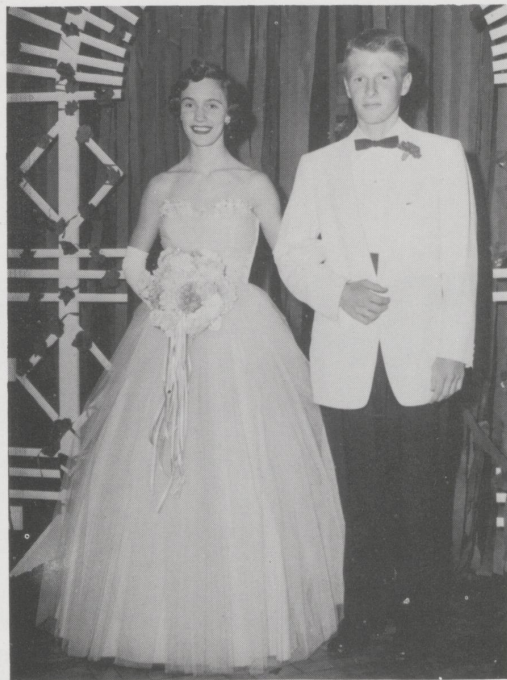

Nancy Davis and John Melzer

Awards



Virginia Prewitt
Girls State

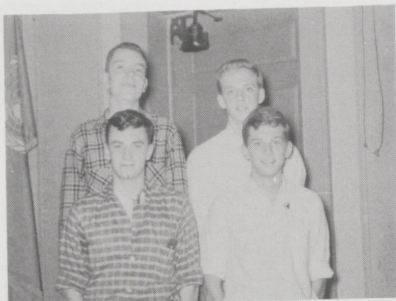

Boys State
Back Row: Herkie Rupp, Charlie
Turnbull. Front Row: Ernie
Clarke, Tommy Adams.



Carolyn Stroud
Masque and Gavel
Speech Award

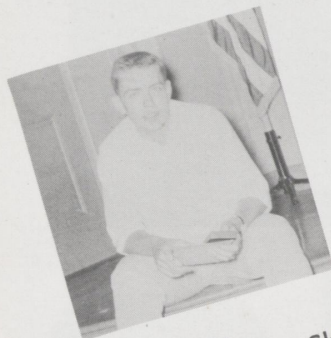

Lanny Cox
Lexington Rotary Club
Award



Jay Bishop
Enoch Grehan Journalism
Award

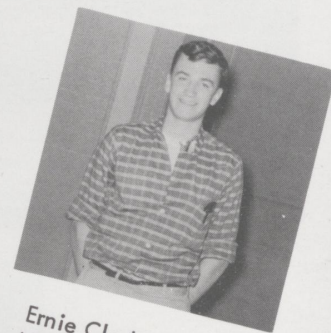

Ernie Clarke
World Affairs Institute
Representative



Betty Logan Lehman
Enoch Grehan Journalism Award
D.A.R. Award
Reader's Digest Award



Nancy Davis
Marguerite McLaughlin Award
French Award
D.A.R. History Award
National Merit Scholarship
Runner-Up Certificate



Bobby Griffin
Bausch and Lomb Science
Award
Kiwanis Gold Cup Award

Superior Speech Students



BACK ROW, LEFT TO RIGHT: Lindsay Nunn, Carolyn Stroud. FRONT ROW: Jeannie Rich, Freda Miller, Bobby Griffin.

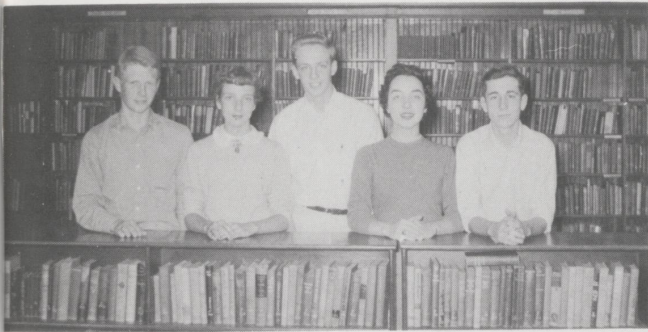

LEFT TO RIGHT: John Melzer, Lindsay Nunn, Charlie Turnbull, Carolyn Stroud, Joe Curry.

Drama Festival Play

"Special Guest"

Speech Class Play

"Balcony Scene"

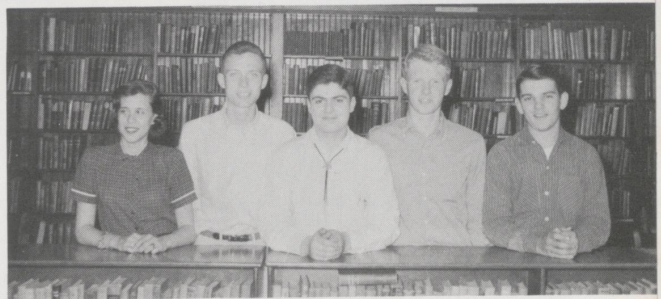

LEFT TO RIGHT: Margie Biggs, Billy Alexander, Bob Pinson, John Melzer, John Howard Williams. ABSENT WHEN PICTURE WAS TAKEN: Betty Maxson, Lady Greenslit.

"Our Hearts Were Young and Gay"



Y-Teens



BACK ROW, LEFT TO RIGHT: Carolyn Stivers, Mary Elizabeth Wylie, Molly Phelps, Nancy Cowden, Jeanne Shaver, Lindsay Nunn, Linda Kaufman, Bethania Smith, Nancy Davis, Tay Maxson. FOURTH ROW: Louise Pryor, Mary Frances Moore, Carolyn Mansfield, Pegsie Lisle, Kitty Craig, Perry Patterson, Lady Greenslit, Sara Jane Byers, Jeannie Rich, Libby Lou Honerkamp, Charlotte Adams. THIRD ROW: Bunny Hartford, Linda Wheeler, Elsie Barr, Betty Burnett, Helen Warren, Rae Reed, Betty Brown, Linda Lutes, Lucy Manley. SECOND ROW: Helen Hamilton, Ann Chamberlain, Judy Gross, Mary Duncan, Shelia Hargett, Jay Bishop, Dudley Milward, Susan Steele, Freda Miller. FIRST ROW, OFFICERS: Betty Maxson, Nancy Harding, Mary Lynne Davis.



Margaret Biggs
President

Swimming Team

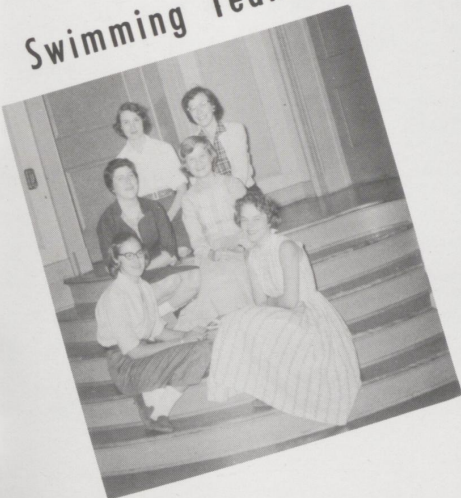

Basketball Team

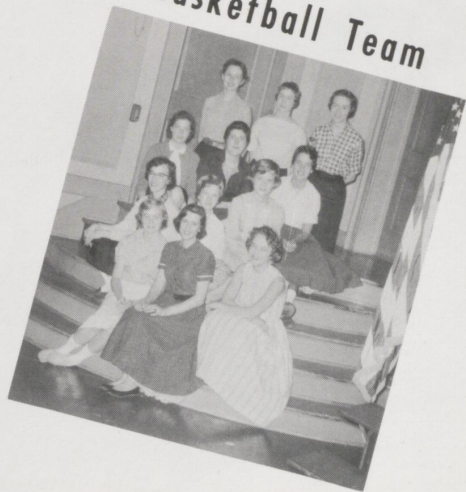

U - Hi Lights Staff



BACK ROW, LEFT TO RIGHT: Mary Elizabeth Wylie, Elsie Barr, Shelia Hargett, Tommy Adams, Jim Breakfield, Bill Combs, Bethania Smith, Nancy Cowden, Perry Patterson, Mary Anderson.
FRONT ROW: Guard Gerhard, Betty Maxson, Jay Bishop, Betty Lehman, Molly Phelps, Kitty Craig.
ABSENT WHEN PICTURE WAS TAKEN: Margie Biggs.



Annual Staff

BACK ROW, LEFT TO RIGHT: Mary Lynne Davis, Nancy Harding, Carolyn Stroud, Bob Pinson, Billy Alexander, Martha Marr, Margie Biggs. FRONT ROW: Nancy Davis, Linda Kaufman.



Big Night!

This year the Masque and Gavel and the Student Council worked together to prepare an evening of fun and entertainment for all. The Student Council presented a carnival early in the evening. This was followed by the annual Masque and Gavel talent show.

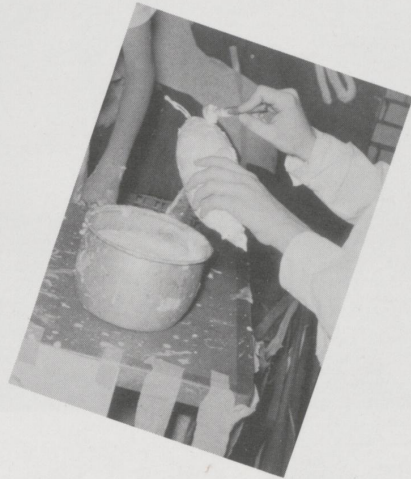
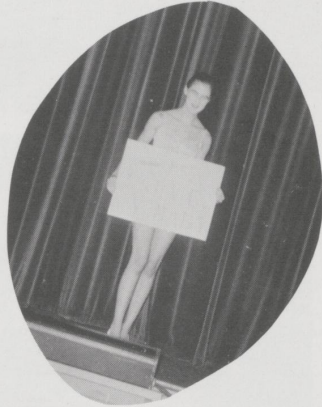
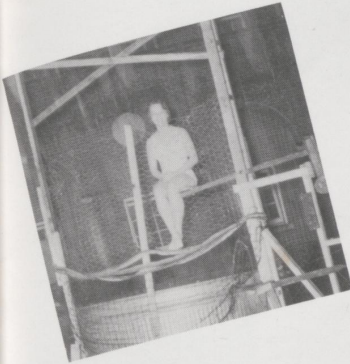

Big Show!

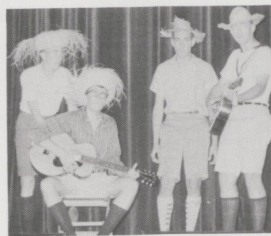
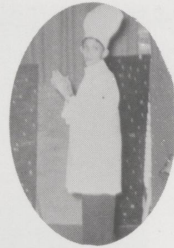
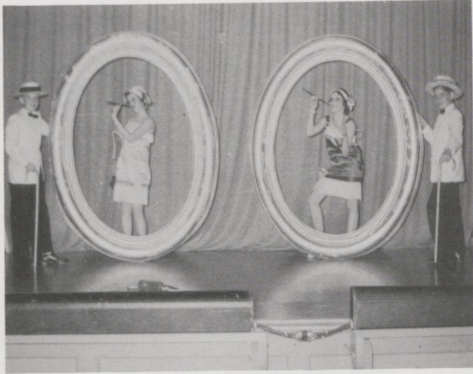



Sports

Pep Club



BACK ROW, LEFT TO RIGHT: Billy Alexander, Mitchell Gail, Bill Taylor, William Wencker, Bob Sprague, Herky Rupp, Charlie Turnbull, C.V. Ethington, Allen Tolman. FIFTH ROW, LEFT TO RIGHT: Bob Pinson, John Kaltenbrun, Tommy Adams, Wayne Haffler, Charles Stewart, Bill Combs, Chuck Maxson, Lanny Cox, Jim Brakefield, Bradley Switzer, John Howard Williams. FOURTH ROW, LEFT TO RIGHT: Carolyn Stroud, Martha Marr, Betty Evans, Malinda Clay, Ann Rogers Martin, Lindsay Nunn, Pegsie Lisle, Betty Maxson, Rae Reed, Kitty Craig, Helen Warren, Bethania Smith. THIRD ROW, LEFT TO RIGHT: Ruth Gaitskill, Elsie Barr, Betty Burnett, Mary Anderson, Virginia Prewitt, Perry Patterson, Lady Greenslit, Betty Logan Lehman, Margie Biggs, Tay Maxson, Linda Lutes, Sara Jane Byers. SECOND ROW, LEFT TO RIGHT: Ann Chamberlain, Helen Hamilton, Jay Bishop, Freda Grace Miller, Dudley Milward, Charlotte Adams, Lucy Manly, Shelia Hargett. FIRST ROW, LEFT TO RIGHT, OFFICERS: Emie Clarke, Nancy Davis, Molly Phelps, Nancy Harding, Johnny Odear.



BACK ROW, LEFT TO RIGHT: Pat Witt, Jeanne Miles, Nancy Cowden, Jeanne Shaver, Susan Hamilton, Jessica Paris, Dick Chamberlain, Jack Russell, Johnny Cole, Billy Moore, Johnny Hobbs, Robert Patty, Clifton Eaton. FIFTH ROW, LEFT TO RIGHT: Phyllis Wall, Dill Marr, Mary Manly, Winnie Mauser, Mary Frances Moore, Clay Brock, Rufus Lisle, Don Paris, Bucky Harper, Leonard Cox, Robert Walker, Bradley Bryant, Bill Russell. FOURTH ROW, LEFT TO RIGHT: Sandy Queen, Barbara Faulconer, Jeannie Rich, Linda Wheeler, Web Cowden, Libby Honerkamp, Bobby Reeves, William Wood, Mike Cox, Jimmy Coolsen, Lloyd Anderson, Frank Dickey, Sam Warren. THIRD ROW, LEFT TO RIGHT: Elaine Irtz, Betsy Gillis, Mary Duncan, Bunny Hartford, Betty Brown, Suzanne Griffin, Shelby Kinkead, Burton Milward, Garland Barr, Buddy Bishop, Adrian Wilkes, Roy Bachmeyer, Bill Greathouse, Edward Gambill, Jack Ireland. SECOND ROW, LEFT TO RIGHT: Frances Pattie, Libby Lloyd, Sharron Comish, Suzanne Phelps, Dick Eckel, Andy Armstrong, David Reeves, Gerard Gerhard, Jimmy Stapp, Joe Miller, Alex Gess, Frances Jewell, Kathy Maxson, Eloise Cox, Anne McLean. FIRST ROW, LEFT TO RIGHT: Judy Gross, Betty Newbury, Melinda Stivers, Lynne Barrett, Louise Pryor, Carolyn Mansfield, Carolyn Stivers.

Big Purples



BACK ROW, LEFT TO RIGHT: Mr. Huff, coach, Lanny Cox, Bill Taylor, Herkie Rupp, Bob Sprague, Ernie Clarke, Chuck Maxson, John Kalterbrun, manager. FRONT ROW: Mitchell Gail, Jim Brakefield, John Howard Williams, Wayne Haffler, Charles Stewart, Bradley Switzer, William Wenneker.

Senior High Cheerleaders

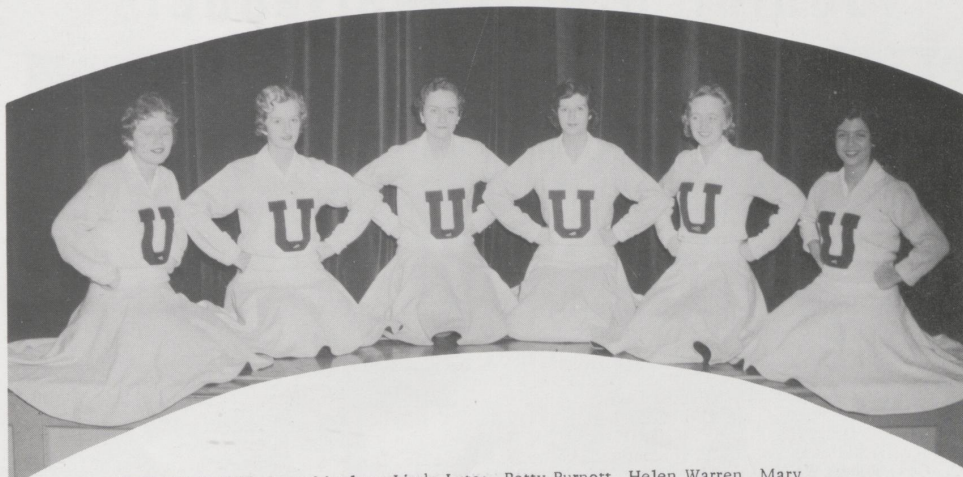

LEFT TO RIGHT: Lucy Manley, Linda Lutes, Betty Burnett, Helen Warren, Mary Elizabeth Wylie, Freda Miller. ABSENT WHEN PICTURE WAS TAKEN: Willie Newbury.

Little Purples



BACK ROW, LEFT TO RIGHT: Glen Shepherd, Manager, Dickie Chamberlain, Robert Walker, William Wood, Rufus Lisle, Bobby Reeves, Sam Warren, Mike Cox, Frank Dickey, Burton Milward, Bucky Harper, Manager. FRONT ROW: Jack Russell, John Cole, Billy Joe Moore, Don Paris, Clay Brock, Web Cowden, John Hobbs.

Junior High Cheerleaders



LEFT TO RIGHT: Judy Gross, Betty Newbury, Melinda Stivers, Carolyn Stivers, Lynne Barrett, Louise Pryor, Carolyn Mansfield.

Baseball Team



BACK ROW, LEFT TO RIGHT: Robert Walker, Dickie Chamberlain, William Wenneker, Herky Rupp, William Wood, Bill Russell. FRONT ROW, LEFT TO RIGHT: Joe Miller, Manager, Jim Brakefield, Lanny Cox, John Howard Williams, Bradley Switzer, Glenn Shepherd, David Switzer, bat boy.

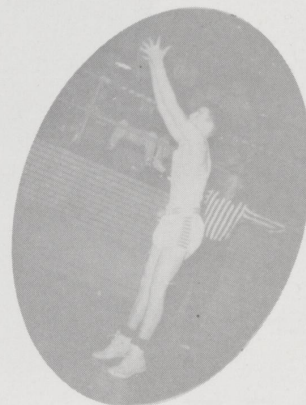

Swimming Team



BACK ROW, LEFT TO RIGHT: Ernie Clarke, Bill Combs, Bill Taylor, William Wenneker, Jack Russell, John Cole. FRONT ROW: Charles Stewart, Web Cowden, Rufus Lisle, Bobby Reeves, John Hobbs, Mike Stewart.

Tennis Team



LEFT TO RIGHT: Bradley Switzer, Ernie Clarke, Lanny Cox.

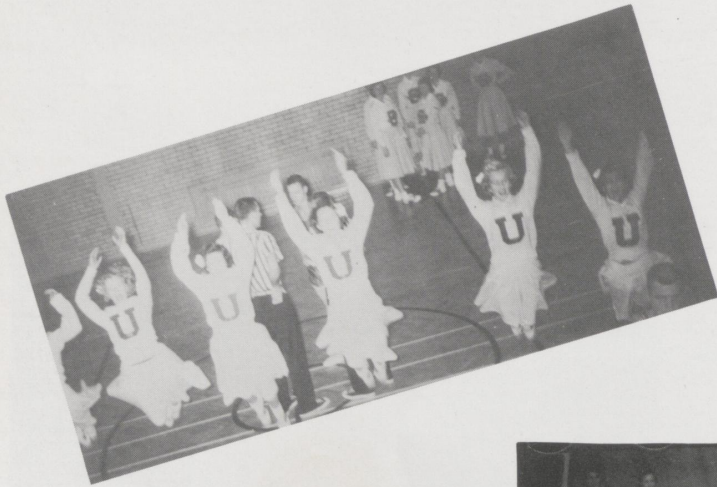



Senior Activities



Senior Will

We, the Seniors of '57 being of sound mind and body do make this will in the hopes that it's beneficiaries will become as dignified and as honorable as the seniors of '57.

- I, Billy Alexander, leave for the White House.
- I, Margie Biggs, leave my Margaretisms to Lady, my peanut-butter sandwiches in Carolyn's car, and my Kleenex box to all snifflers.
- I, Jay Bishop, bequeath my "Bugie" to anyone who'll give him a good home.
- I, Jim Brakefield, leave my dusty books to anyone who is smart enough to pass without them.
- I, Mary Lynne Davis, leave--for Jerry's.
- I, Nancy Davis, leave my bobby pins to Betty Burnette.
- I, Bobby Fain, leave my alarm clock that never works to Miss Peck.
- I, Bobby Griffin, leave--for the moon.
- I, Nancy Harding, leave Mr. McKenny battered and bewildered.
- I, Linda Kaufman, leave Mrs. Osborne, to wake up Don.
- I, Betty Logan Lehman, leave my straight A's to Shelia.
- I, Martha Lee Marr, leave with my finger in my mouth.
- I, Betty Maxson, leave my pen and stationery to Betty Evans.
- I, John Melzer, leave--for a pow-wow with Tecumseh.
- I, Molly Phelps, leave to suffer intellectually in a cold attic.
- I, Bob Pinson, leave my keys to the next mid-night prowler.
- I, Carolyn Stroud, leave my car to Lady, Lucy, Shelia, and others too numerous to mention.



Senior Skip Day

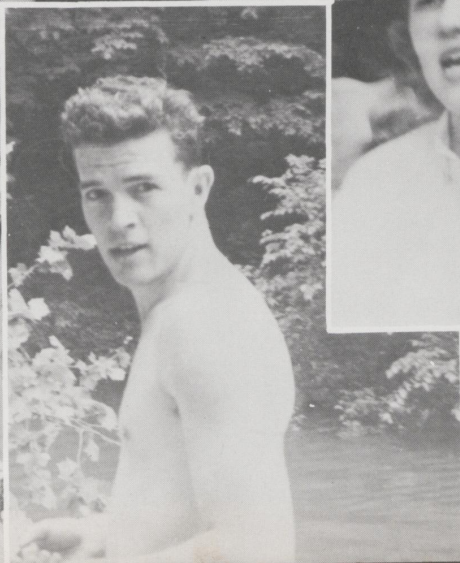
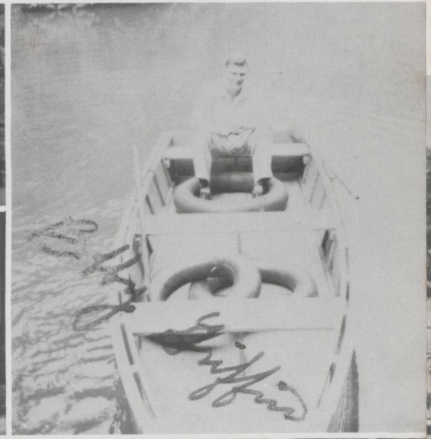

Baccalaureate



Senior Breakfast



Commencement



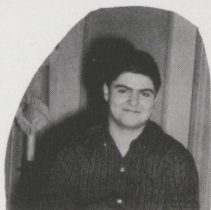
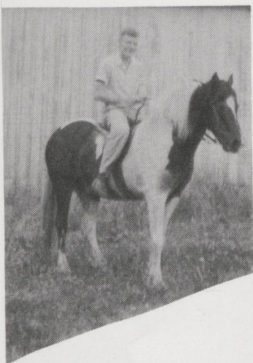

Prophecy

January 20, 1981

Ladies and Gentlemen, and good evening to you.

Another Presidential inauguration has come and gone. Now the gala reception is in full swing, so let's take a quick tour around the White House and see just what's happening on this glorious evening.

President Alexander is still greeting friends and well-wishers. His endurance is magnificent; he has been shaking hands and smiling for three hours.

We see Jay Bishop coming through the receiving line with a big smile on her face. Is it possible that she has just been promised the coveted job of White House Correspondent? Let's follow her and see if we can get the scoop on it. Now she's waving to someone, we can't quite see who it is-- it's Margie trying to keep her children from upsetting the buffet table. She is now the wife of a prominent lawyer and the confidant of international diplomats. One of those intriguing world figures is signaling to her now.

It's Betty Maxson, who has just gotten back from a dangerous mission in Algiers.

Just a moment, the President is going to make an announcement. Yes, we were right, Mr. Republican has just proclaimed his former classmates, the official White House Correspondent for the next four years! People are crowding around her now congratulating her and asking questions.

In the group we see Admiral Fain, the former, Nancy Davis and her wealthy industrialist husband, Martha Marr wearing the colors of her racing stables and Betty Logan Lehman, who will undoubtedly be tapped as foreign correspondent before long.

In a quieter corner of the room, we see Molly Phelps, subdued for once, discussing her latest book on the theory of Existentialism. She arrived tonight with Carolyn Stroud, the well-known Broadway Star, who had been entertaining the patients at Walter Reed Hospital. Both of these ladies are here without escorts tonight. Carolyn's husband is making a film on location in Istanbul and Molly's is busy moving the stables to their winter quarters in Florida.

We see award-winning photographer, Bob Pinson taking a shot of that eternally-youthful Mary Lynne Davis, who is doing acrobatic tricks with Olympic skater Nancy Harding. Trying to get into the act is Jim Brakefield, the fabulous fellow who at 41 is still breaking records with his invincible bat.

A few late arrivals are Linda and Don Kaufman, followed by the Big Rock Hunter of the Old West, John Melzer, who still is unattached. With John is an adventurer of quite a different nature, Dr. Robert Griffin, who just dropped in for the festivities from his space station near the moon.

We can see that this party may be going on all night and we think it should. It's been a long time since these highly successful people have seen each other and they are sure to have memories of dear old U-Hi to live over and discuss. So we'll say "so long and it's been swell" from the post-inauguration reception at the White House.



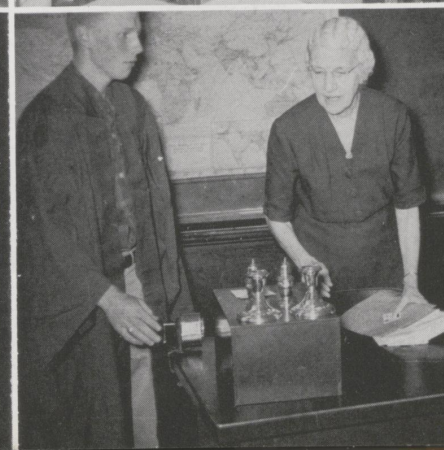
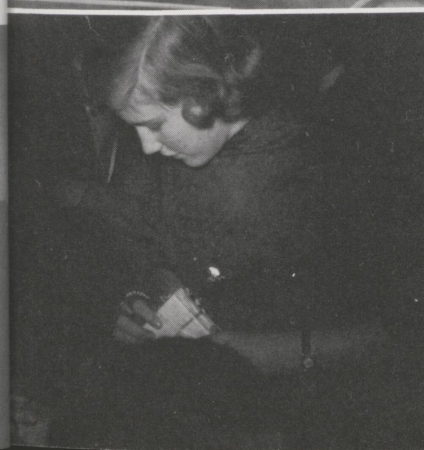
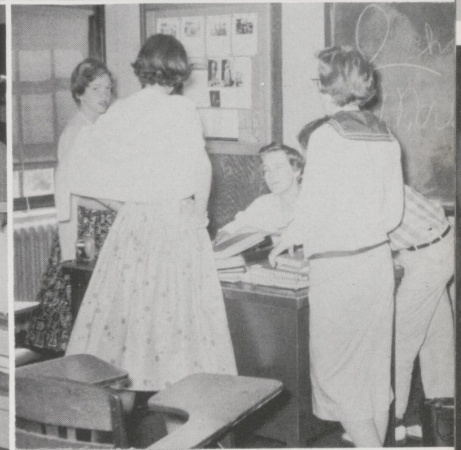
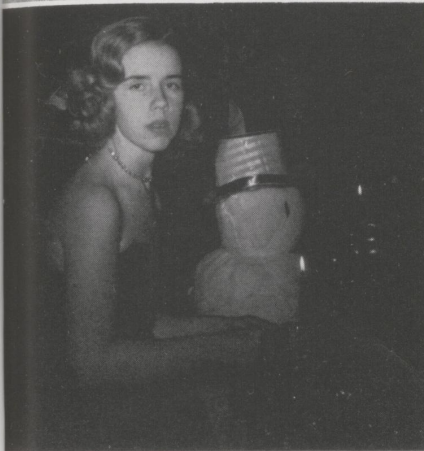
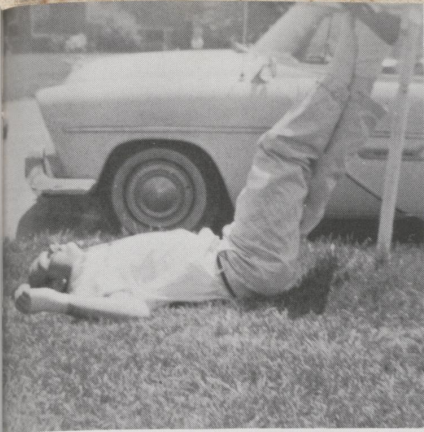

The Senior Class of 1957 dedicates this
page in memory of Alexander M. Gess.



Authentic Western Style

TITE-LEG Jeans

7-Colors-7

Indigo Blue- Faded Blue- Wheat- Birch
Charcol- Coral- Salmon

The school crowd, the working boys, the loafing boys, and even the girls, are making it the style to wear-these popular colors in "low on the hips" jeans.

MOST LEXINGTON STORES HAVE THEM





Waddies.
the wicked

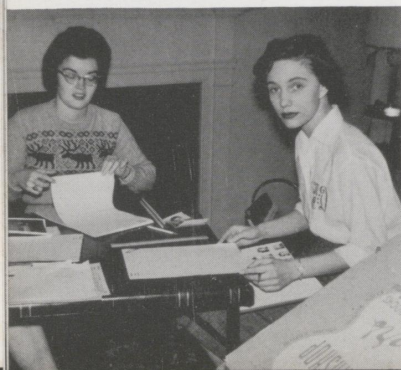
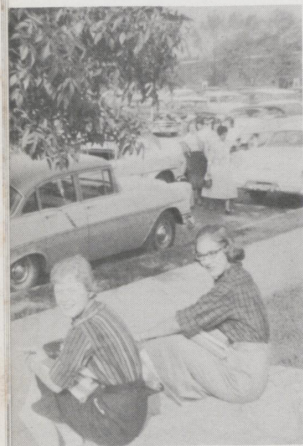

Laundry

Dry Cleaning

DE BOOR

15 Per Cent Discount Cash and Carry

265 Euclid
Phone 3-0235

1966 Harrodsburg Road
Phone 5-1488

880 Tates Creek
Phone 2-7046

Where Friends meet and shop in convenient

CHEVY CHASE VILLAGE

over 80 shops to business with you



Compliments

of

BECKER'S LAUNDRY



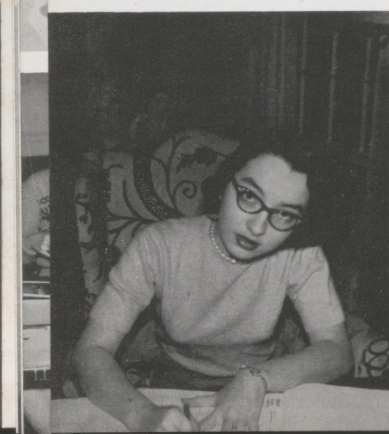
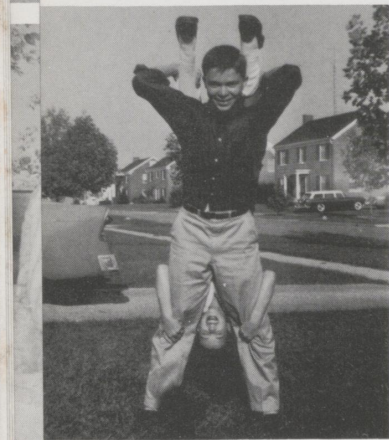

Patron Page

A FRIEND

MR. CIDNEY YURS
PENNINGTON SERVICE STATION

Plant a
921 So
569

E

Qua

Compliments
of
CHEROKEE PHARMACY

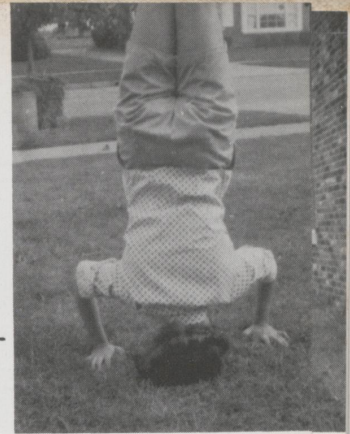

Compliments of
MELVIN WHEELER
Realtor

Chevy Chase Village

Lexington, Kentucky

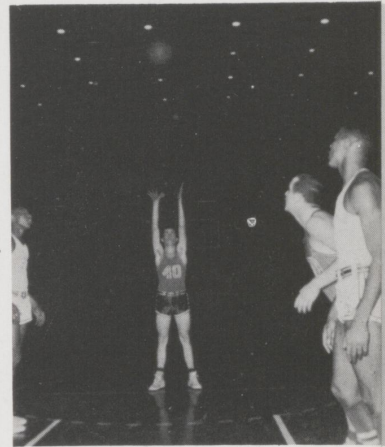

Plant and Office 505 1/2 Euclid Ave.
921 South Lime
569 North Lime Street High and Lime

KENTUCKY
DRY CLEANERS

Established 1918 Lexington,
Kentucky

Compliments of

DICK WEBB'S
MAMMOTH GARAGE

Main at Rose

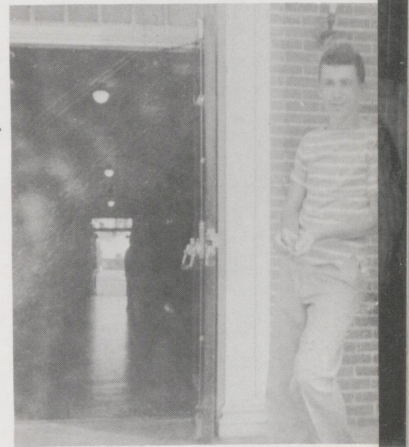

Quality Service

LESLIE W. RUE CO.

Fancy Groceries - Fresh Meats -
Poultry
Phonies 3-4113 3-4114
Fifth & Walnut

Let's go Bowling at
Air Conditioned
BLUE GRASS LANES

Open Bowling Daily
10 A.M. - 5 P.M.
All Day Saturdays and Sundays
A.M.F.
Automatic Pin Spotters
Free Instructions
Phone 2-9267
405 South Lime, Lexington, Kentucky

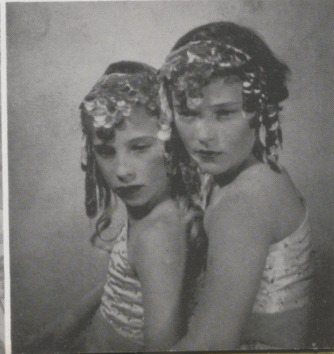

COMPLIMENTS
OF THE
CONFEDERACY

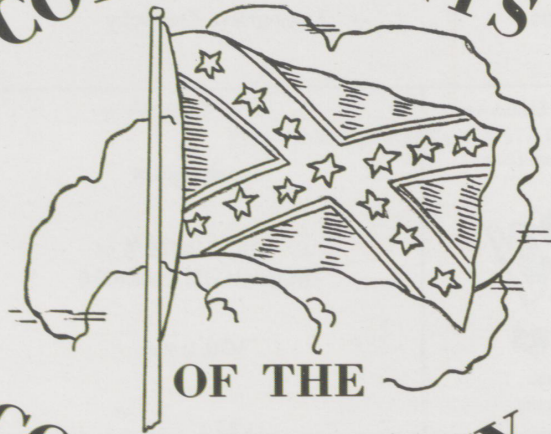

LYLE'S MARKET
Quality-Kentucky Food Store

555 South Upper Facing
Euclid

Everything for the Student

CAMPUS BOOK STORE
McVey Hall



Let
Jean Sardou Portraits
record *all* the important
events in your life

Your Official Photographer

Jean Sardou Studio

Third Floor

Wolf Wile's



Loom and Needle



"Ah! Spring!"

Now comes Spring—the time for the young and the young in heart. Miss Martha Lee Marr is the perfect picture of the season in this flowered silk organza printed in turquoise blue roses. The romantic and newly fashionable puff sleeves are entirely separate and may be removed to reveal a strapless formal. 39.95.

Myers
YEARBOOKS
in deep tone

PACEMAKERS
OF QUALITY



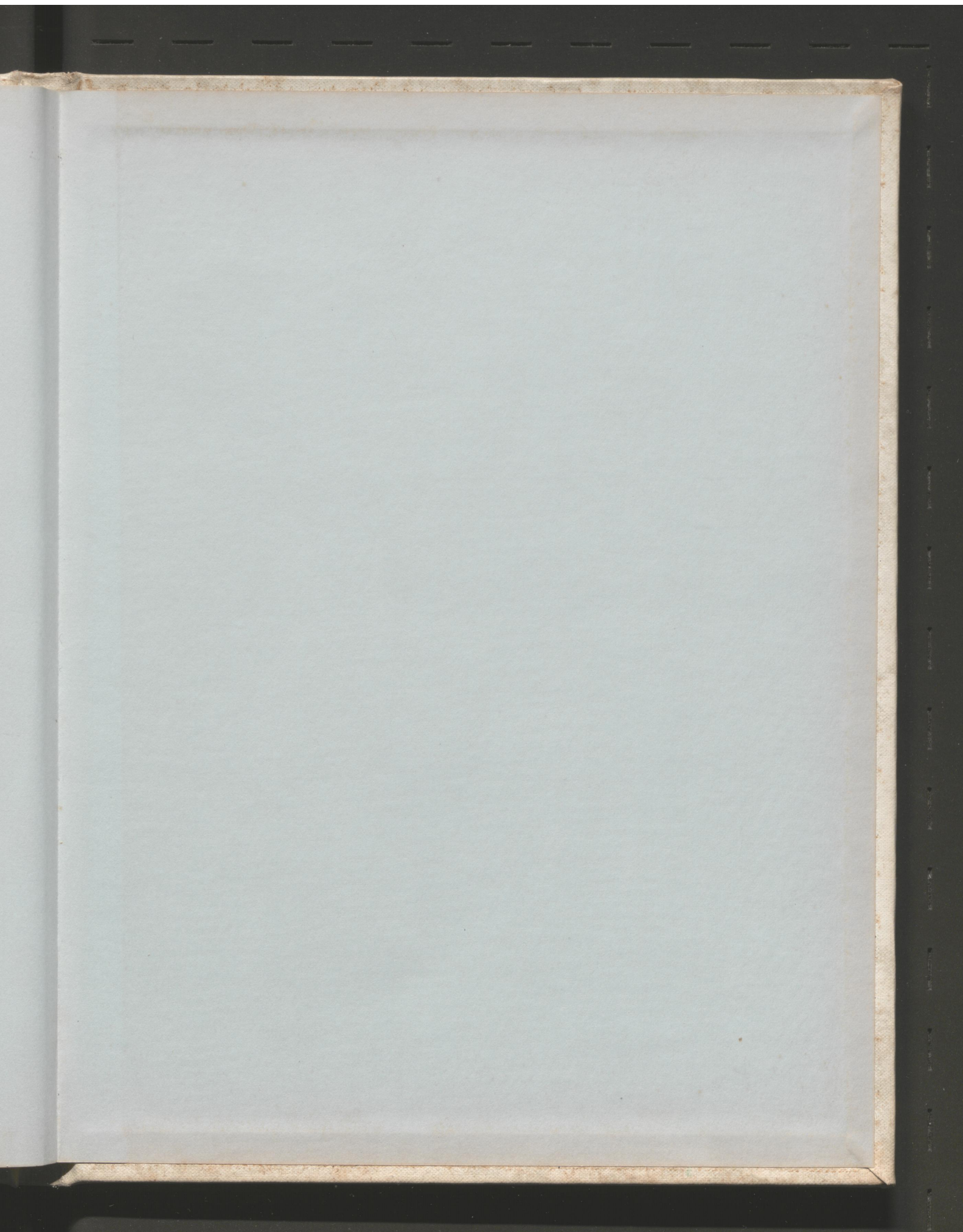

COVER BY
MYERS