

WATER FACILITIES: Not good. Private WELLS and CISTERNS.
FIRE DEPT.: Volunteer, 12 South Main St. (across street) address.
City has one combination Hand & Chemical Engine. (Horse Power) 300 7 1/2 H.P.
Streets not paved. Lights Electric Fuel Wood's Coal.

INDEX

- SPECIALS.**
- B Baptist Church, (Negro)..... 3
 - Barreve, D. J. & Co., Tobacco Stemmy, 1
 - C Christian Church..... 3
 - Court House and Jail..... 2
 - I Imperial Tob. and Ky. Tob. Stemmy, 3
 - L L. & N. R. R. Depots..... 2
 - M Methodist Episcopal Church..... 2
 - O Opera House..... 2
 - O'Brien & Sinschler, Planing Mill..... 2
 - P Parard, G. E., Tobacco Stemmy..... 3
 - Powell, J. A., Tobacco Stemmy..... 1
 - Public School..... 1
 - R Ramsey Bros., Tobacco Stemmy..... 2
 - J. R., Roller Mills..... 2
 - Riddle, A. M., Sashes, Tobacco Stemmy..... 2
 - S Seabree Canning Co..... 2
 - Coal and Mining Co..... 2
 - H Hotel..... 2
 - Roller Mills..... 2
 - Springs Hotel..... 2
 - Superior Stone Fence Co..... 2
 - T Tapp, Mrs. L. A., Tobacco Stemmy..... 3

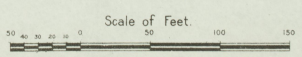
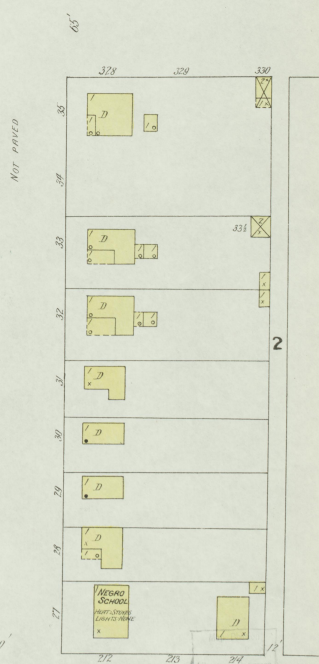
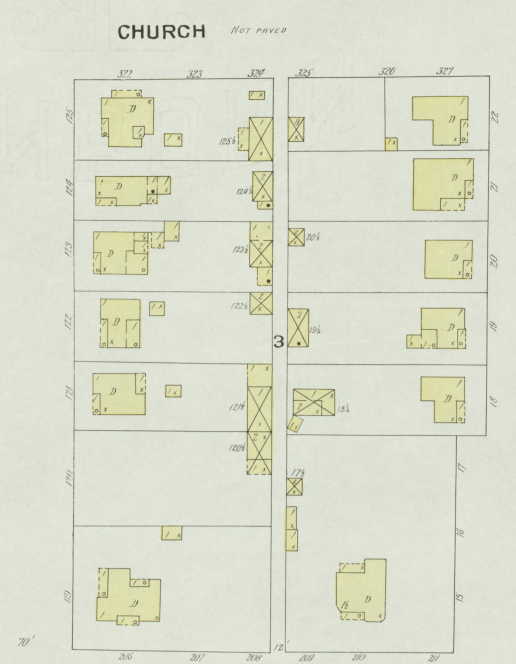
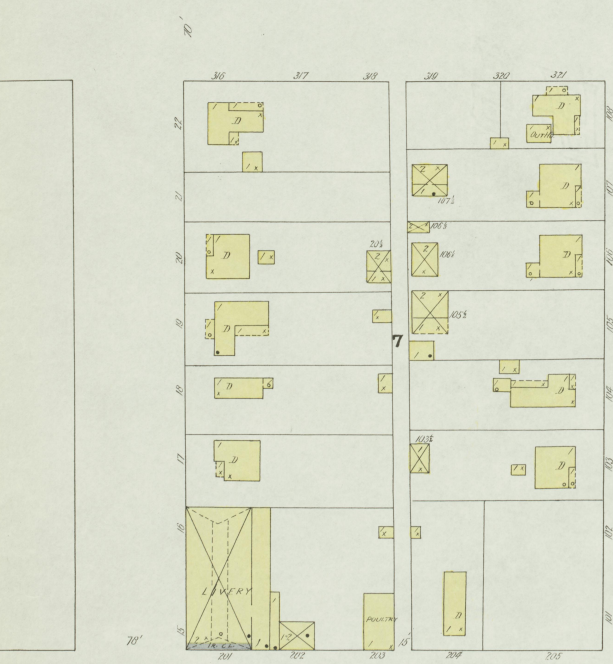
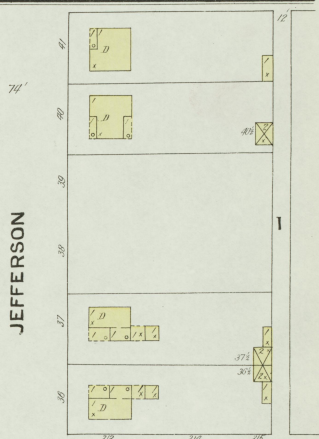
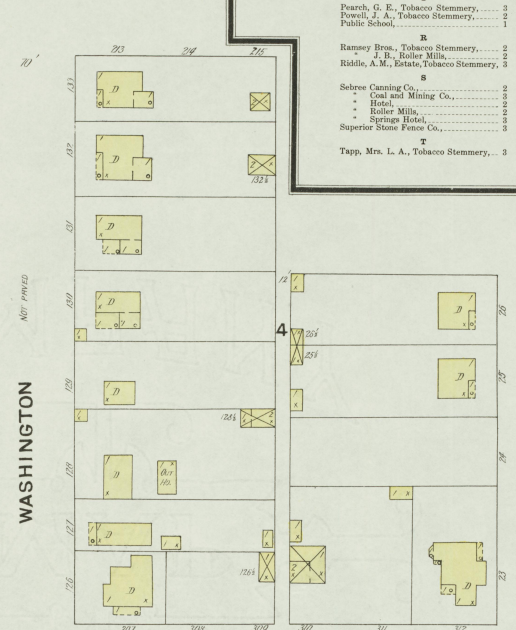
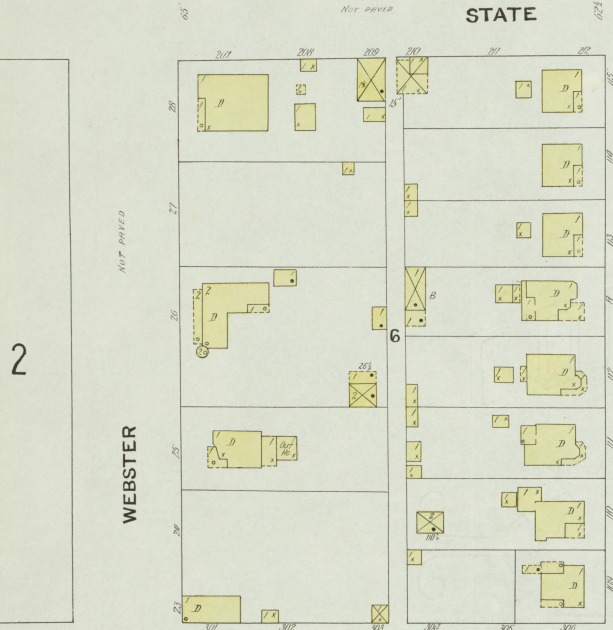
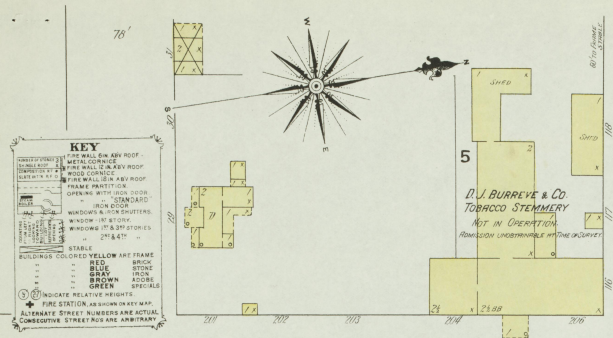
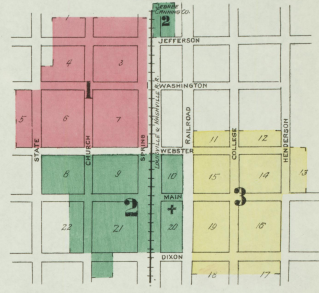

MAR. 1909
SEBREE
KY.

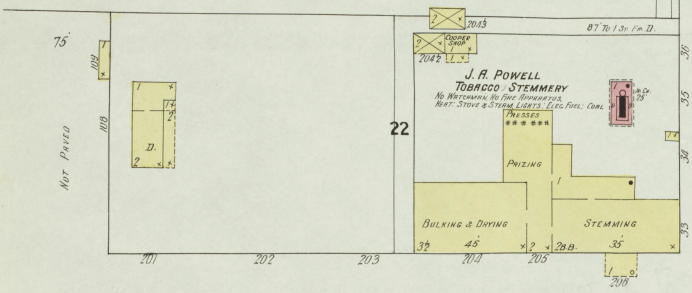
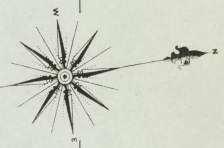
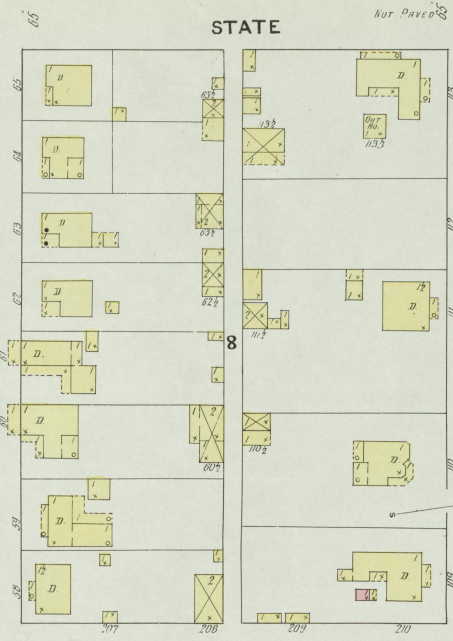
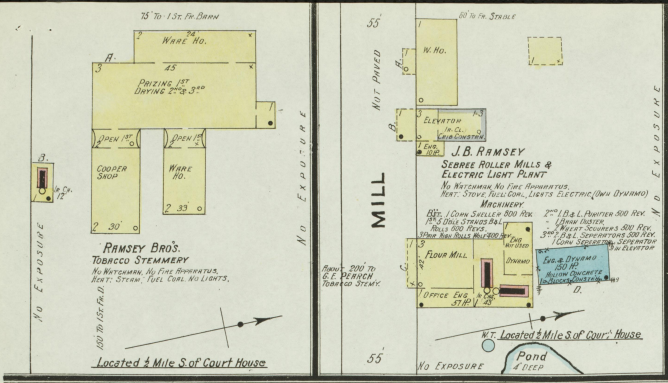

CHURCH

